

modular
cabinets

price & application guide

09.25.2023



teknion

update summary

Please be advised that information has been updated within the Modular Cabinets Price & Application Guide. To highlight these updates, a summary has been created for your reference.

revised products

Numbered Keys (K) option has been removed Locks and Keys (K).

Please note, first orders for new products will be accepted on September 25, 2023. All software will also be updated by September 25, 2023. If you have any questions regarding the information enclosed, please contact your Teknion Customer Service Representative.





WHAT ARE MODULAR CABINETS? 6

INDEX 13

APPLICATION GUIDE 15

PRICE & PRODUCT GUIDE. 39

what are modular cabinets?

what are modular cabinets?

The Modular Cabinets collection offers easy-to-specify and easy-to-assemble products designed for a broad range of applications such as healthcare, mail room, lunch room and more.

The Modular Cabinets collection comprises three lines of storage cabinets: Wall Cabinets, Base Cabinets and Storage Cabinets. A variety of accessories are also offered to complete the installation of the cabinets.

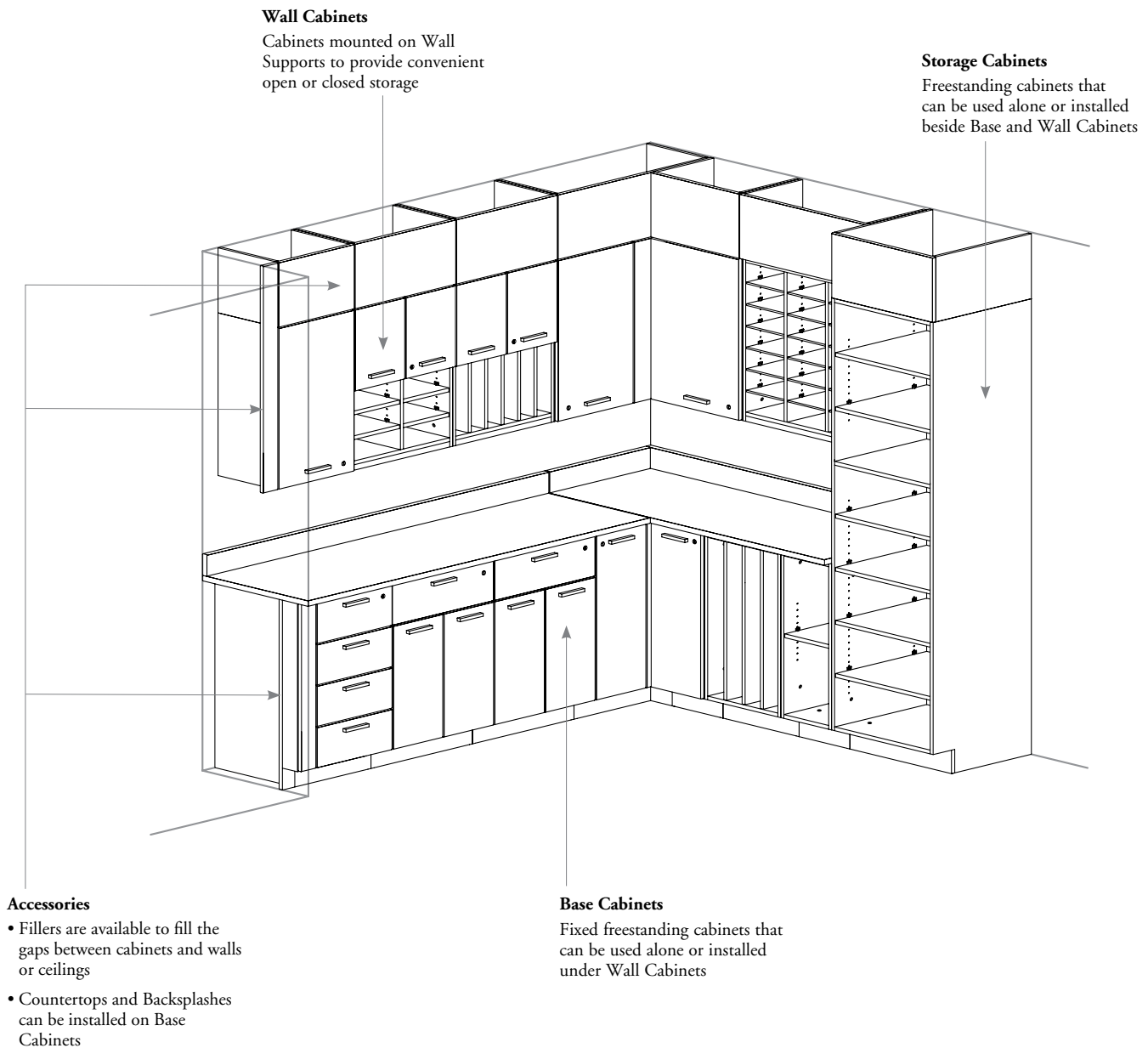

how to plan wall cabinets

Steps given below should be followed when planning with Wall Cabinets.

- ❗ You should verify the exact wall dimensions before choosing the cabinet widths
- The overall depth of the cabinet includes the Wall Support
- Two Wall Supports must be specified for 24" to 36" high cabinets and one Wall Support for 15" high cabinets
- It is the responsibility of the installer to securely attach Wall Supports to the wall; additional wall reinforcement is not required when using Wall Supports

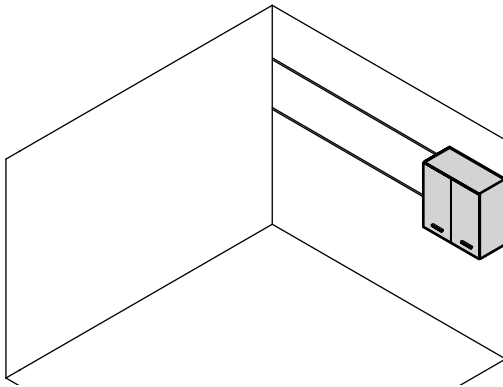

Step 1: Place the first cabinet in the opposite corner

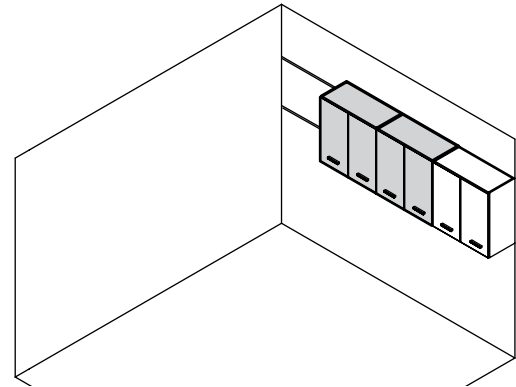

Step 2: Arrange remaining cabinets along the wall

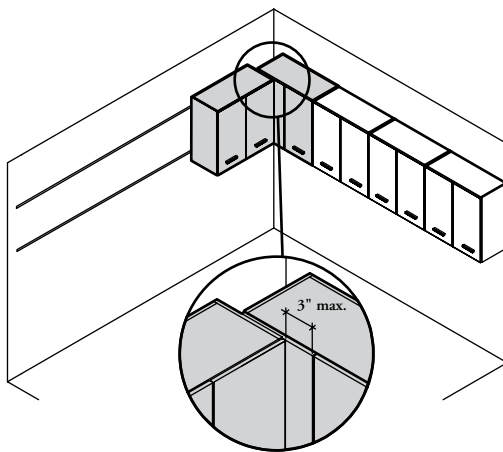

Step 3: Finish the row with a corner cabinet (only one opening door) and start the new row with an adjacent cabinet. Choose the cabinet dimensions so that you do not see more than 3" of the fixed panel

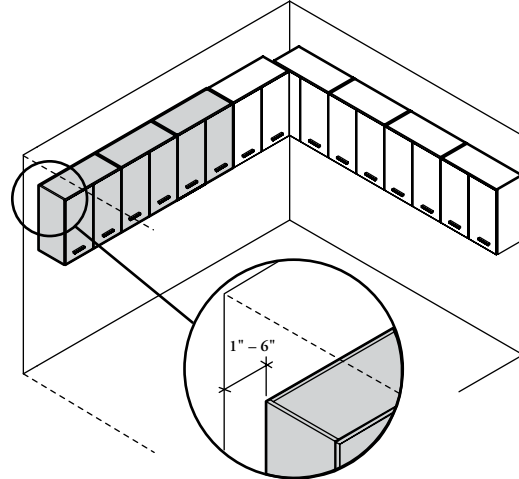

Step 4: Fill the other wall with cabinets. Leave a gap between 1" and 6" at the end as installer can cut to fit within wall conditions

- ❗ Wall Cabinets can be installed on Altos Walls, except the Corner Wall Cabinets (RHWCD and RHWCDG)
- Individual cabinet width must be the same as Altos Wall Fascia

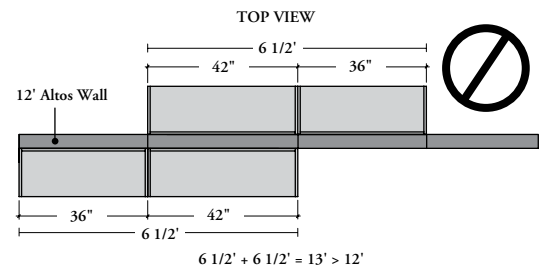
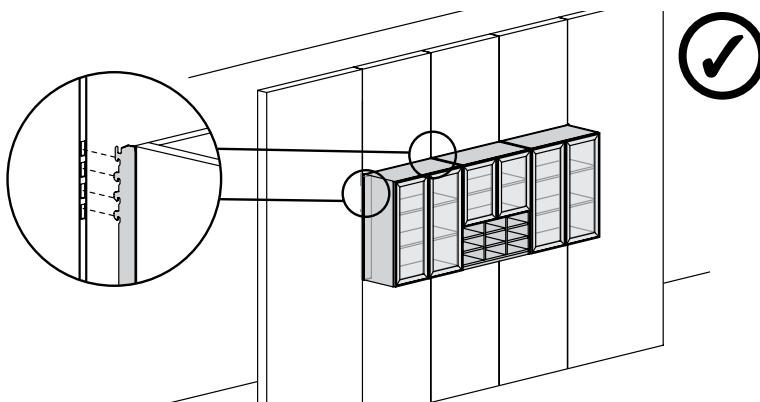

- Total width of cabinets mounted on both sides of the Altos Wall must not exceed the width of the wall
- Contact Teknion for other specific restrictions

what are modular cabinets?

how to plan base cabinets

Steps given below should be followed when planning with Base Cabinets.

- ❗ You should verify the exact wall dimensions before choosing the cabinet widths
- Base Cabinets are predrilled on the sides for a more stable assembly when installing two or more cabinets together

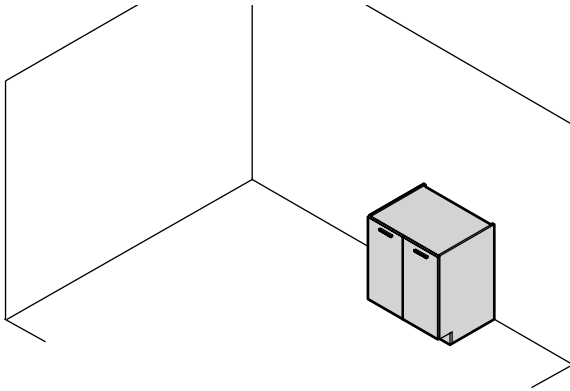

Step 1: Place the first cabinet in the opposite corner

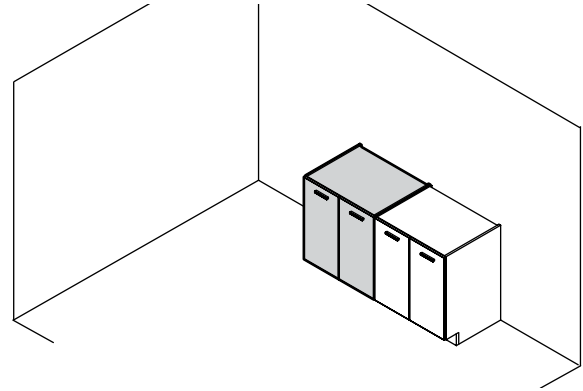

Step 2: Arrange remaining cabinets along the wall

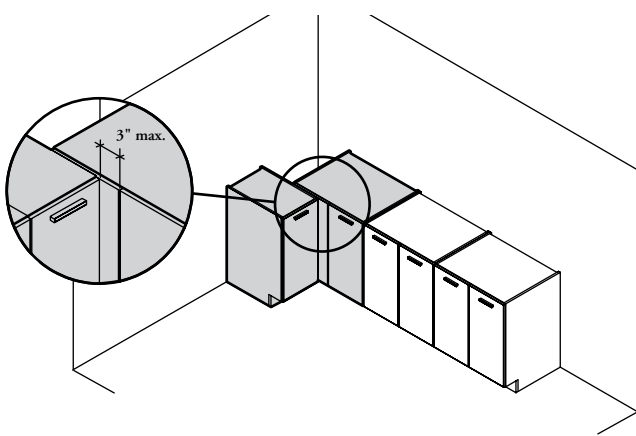

Step 3: Finish the row with a corner cabinet (only one opening door) and start the new row with an adjacent cabinet. Choose the cabinet dimensions so that you do not see more than 3" of the fixed panel

NOTE:

Some base cabinets (RHBD, RHBRC, RHBW, RHBCP and RHBASD) **cannot** be used to start a new row adjacent to a Corner Cabinet

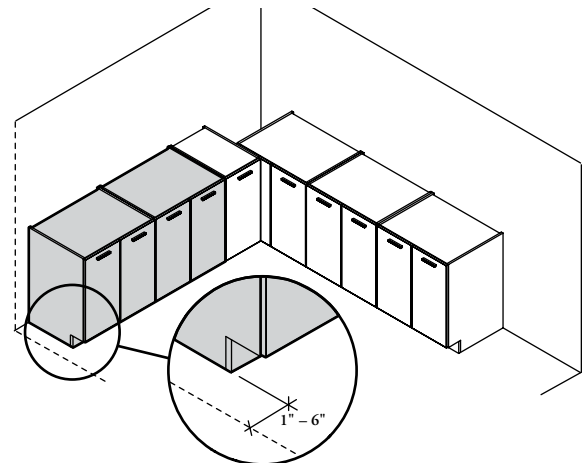

Step 4: Fill the other wall with cabinets. Leave a gap between 1" and 6" at the end as installer can cut to fit within wall conditions

how to plan storage cabinets

Storage Cabinets must be installed adjacent to Base Cabinets and not perpendicular.

❗ Storage Cabinets are predrilled on the sides for a more stable assembly when installing two or more cabinets together

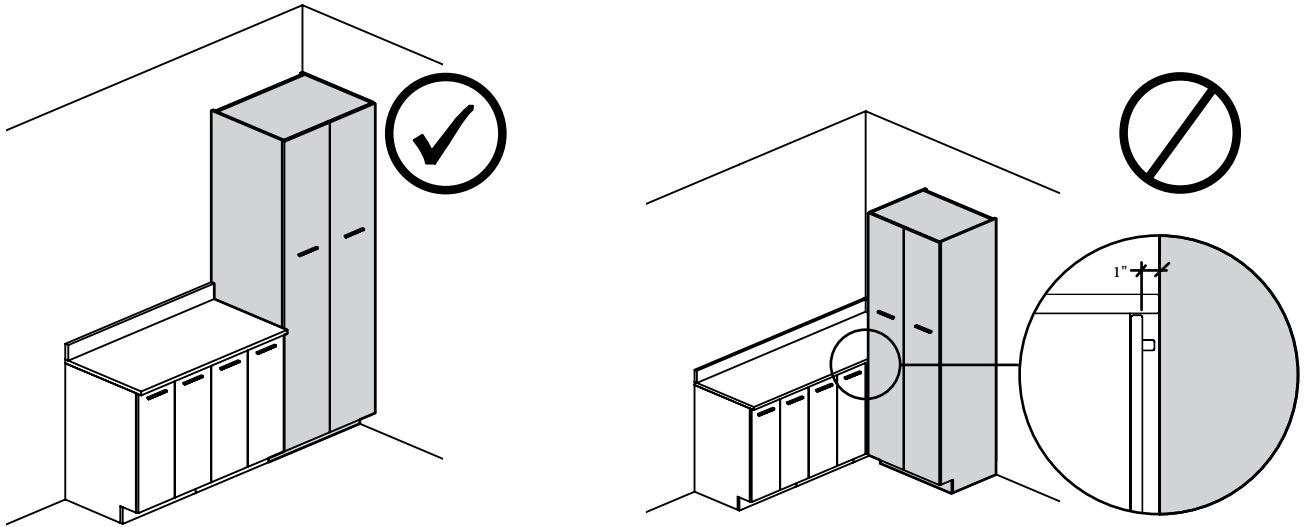

how to plan accessories

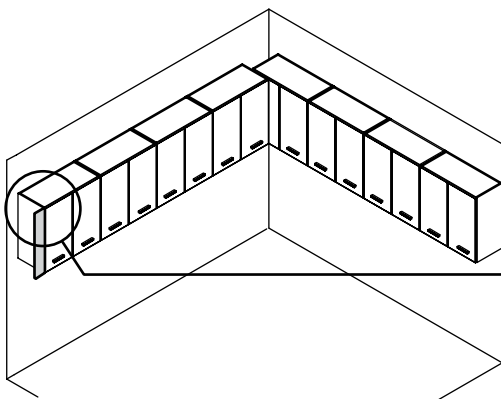

Fill the gap with a Side Filler (RHAFS). Exact dimension to be cut on site for perfect adjustment with wall

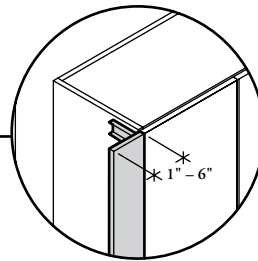

NOTE:

If the gap is more than 6", you can use a Metal or Laminate End Panel (RHAEP or RHALEP) to aesthetically cover the side of the cabinet and wall support

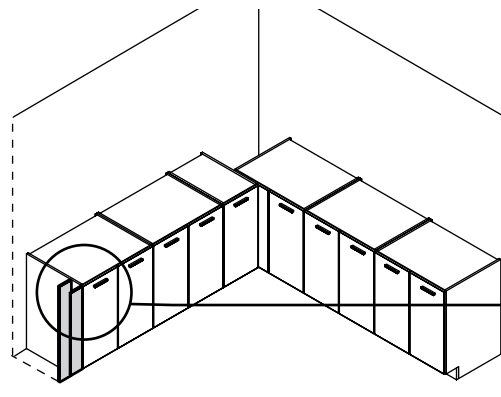
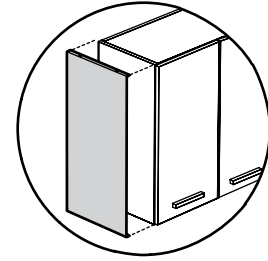

Fill the gap with a Side Filler (RHAFB). Exact dimension to be cut on site for perfect adjustment with wall

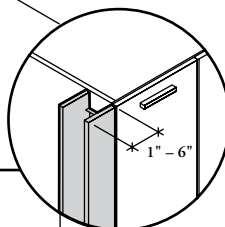

NOTE:

You must cover all Base Cabinets with Countertops

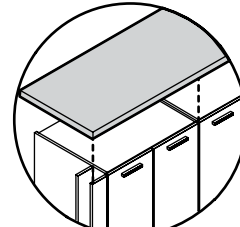

introduction

where to find the information you need

Teknion provides an array of tools and information resources to help you get things done simply and easily. From product pricing to application guidelines to online planning suggestions, you will find what you need when you need it.

guide contents

This guide contains all the information you need to order this product through your specification software. The Introduction section provides everything you need to get started, including an index for product reference. The Application Guide section contains detailed specification guidelines, application and planning information to help you plan your project correctly. The Price Guide sections provide detailed pricing and specification information by product type. Available online at www.teknion.com.

where to find the information you need

All Teknion marketing materials are available online at www.teknion.com, including:

price & product guide

application guide

planning tool

installation guides

fabrics & finishes

product photography & drawings

weights & volumes

order forms

warranty/terms & conditions of sale

xpress program guide

teknion forms

The following forms are available online at www.teknion.com, to help you specify and place your order if required:

teknipaint

If you require a custom paint color match, you must submit a TekniPaint form.

using your own material (COM)

If you wish to use your own material on fabric-covered products, you must submit a completed COM form including a sample upholstery and safety testing. A COM Order Information Sheet must also be submitted. This form captures all relevant ordering and tracking information. A COM Request for Yardage Calculation form may be sent to Teknion for preliminary yardage requirements.

placing a manual order

Complete an Order Cover Sheet with the information we need to fill your order. This is the most important step. If the Order Cover Sheet is not complete and correct, the order may be delayed.

key requirements

If you require that certain pieces share the same locks you will need to specify Set of Keys Alike (SOKL) located in the Price and Product Guide.

user feedback

How is our marketing material working for you?

Feedback from the user is very important to the quality of Teknion's marketing material. We ask that if you have suggestions on how you think we could improve content OR if you have found an error, that you contact your Teknion Technical Services department.

Section Contents	Product Code	Page No.
WHAT ARE MODULAR CABINETS?		
What are Modular Cabinets?		6
How to plan wall cabinets		7
How to plan base cabinets		8
How to plan storage cabinets		9
How to plan accessories		9
INTRODUCTION		
Where to find the information you need		11
APPLICATION GUIDES		
Wall cabinet basics		18
Wall cabinet components		20
Wall cabinet lock chart		22
Wall cabinet division chart		23
Base cabinet basics		26
Base cabinet components		28
Base cabinet lock chart		29
Base cabinet division chart		29
Storage cabinet basics		32
Storage cabinet lock chart		32
Storage cabinet components		33
Accessory basics		36
WALL CABINETS		
Standard Wall Cabinet	RHWS	42
Standard Wall Cabinet with Glass Door(s)	RHWS DG	46
Corner Wall Cabinet	RHWC	48
Corner Wall Cabinet with Glass Door	RHWC DG	50
Pigeonhole Wall Cabinet	RHWP	52
Wall Cabinet with Pigeonhole Section	RHWH	54
Wall Cabinet with Pigeonhole Section and Glass Door(s)	RHWH DG	56
Wall Cabinet with Microwave Section	RHWM D	57
Wall Cabinet with Microwave Section and Glass Doors	RHWM DG	58
BASE CABINETS		
Standard Base Cabinet	RHBS	62
Corner Base Cabinet	RHBC D	64
Base Cabinet with Drawer(s) and Door(s)	RHBD	66
Sink Cabinet with Doors	RHBD F	68
Sink Cabinet for People with Reduced Mobility	RHBAS	69
Base Cabinet for Waste and Recycle Bin	RHBSW	70
Base Cabinet with Integrated Waste Bin and Recycling Center	RHBR C	71
Base Cabinet with Drawers	RHBW	72
Combo Base Cabinet	RHBC P	73
Pigeonhole Base Cabinet	RHBP	74

Section Contents	Product Code	Page No.
STORAGE CABINETS		
Standard Storage Cabinet	RHSS	78
Wardrobe Storage Cabinet	RHSWR	79
ACCESSORIES		
Wall Support	RHAWS	84
Wall Cabinet Support Kit for Altos	RHABC	85
Top Filler	RHAFT	86
Side Filler for Wall Cabinet	RHA FS	88
Metal End Panel for Wall Cabinet	RHA EP	89
Laminate End Panel for Wall Cabinet	RHA LEP	90
Side Filler for Base and Storage Cabinets	RHA FB	91
Countertop	RHACT	92
Backsplash	RHABSH	96
Sidesplash	RHABSC	98
End Gable	RHA EG	99
Countertop Bracket	RHACTB	100
Shelf for Cabinet	RHASC	101
Lock and Keys	K	102
Set of Keys Alike	SOKL	103

application guide

application guide

WALL CABINETS	17
BASE CABINETS	25
STORAGE CABINETS.	31
ACCESSORIES	35

wall cabinets

wall cabinets

WALL CABINET BASICS	18
WALL CABINET COMPONENTS	20
WALL CABINET LOCK CHART	22
WALL CABINET DIVISION CHART	23

wall cabinet basics

Wall Cabinets are available in many styles and dimensions for maximum configuration possibilities. They can be used alone or mounted above base cabinets to provide convenient open or closed storage.

- Overall dimensions are the actual dimensions of the finished product; depth includes Wall Supports (RHAWS) and doors
- Metal or Laminate End Panels are available to conceal the 3/4" gap between cabinet and wall, where visible
- Most cabinets are available with or without doors (see product map)
- Compatible with Altos Walls, except Corner Wall Cabinets (RHWCD and RHWCDG)
- Pigeonhole dividers are colored to match the case
- Horizontal pigeonhole dividers are adjustable. Vertical dividers are fixed

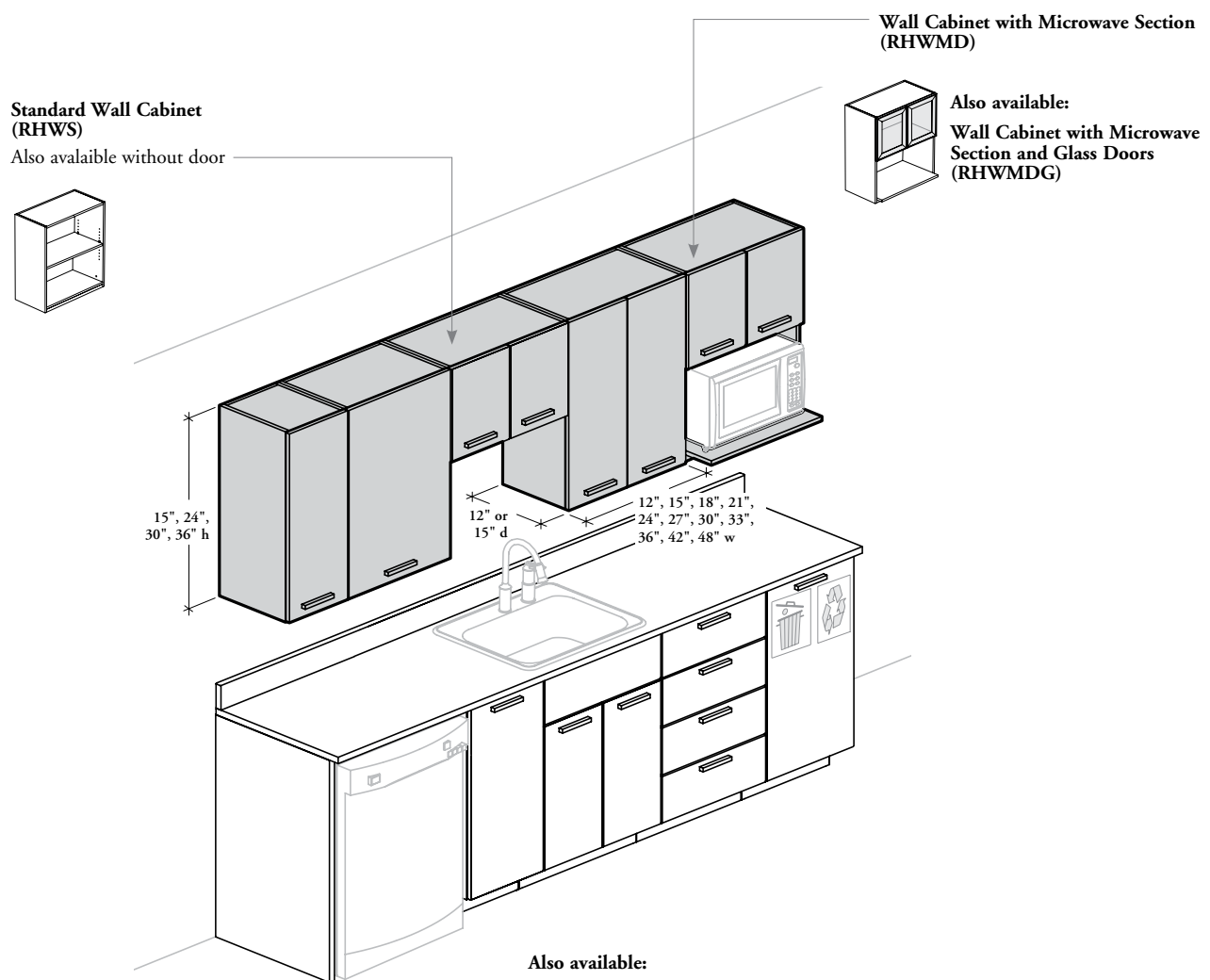

Also available:

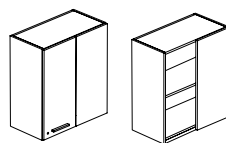

Corner Wall Cabinet (RHWC)

- Available with or without doors
- Comes with standard hinges only

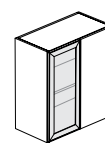

Corner Wall Cabinet with Glass Door (RHWCDG)

No pull or touch-latch is provided. The recessed light deflector allows door opening

wall cabinet basics (continued)

Standard Wall Cabinet and Glass Door(s) (RHWSGD)

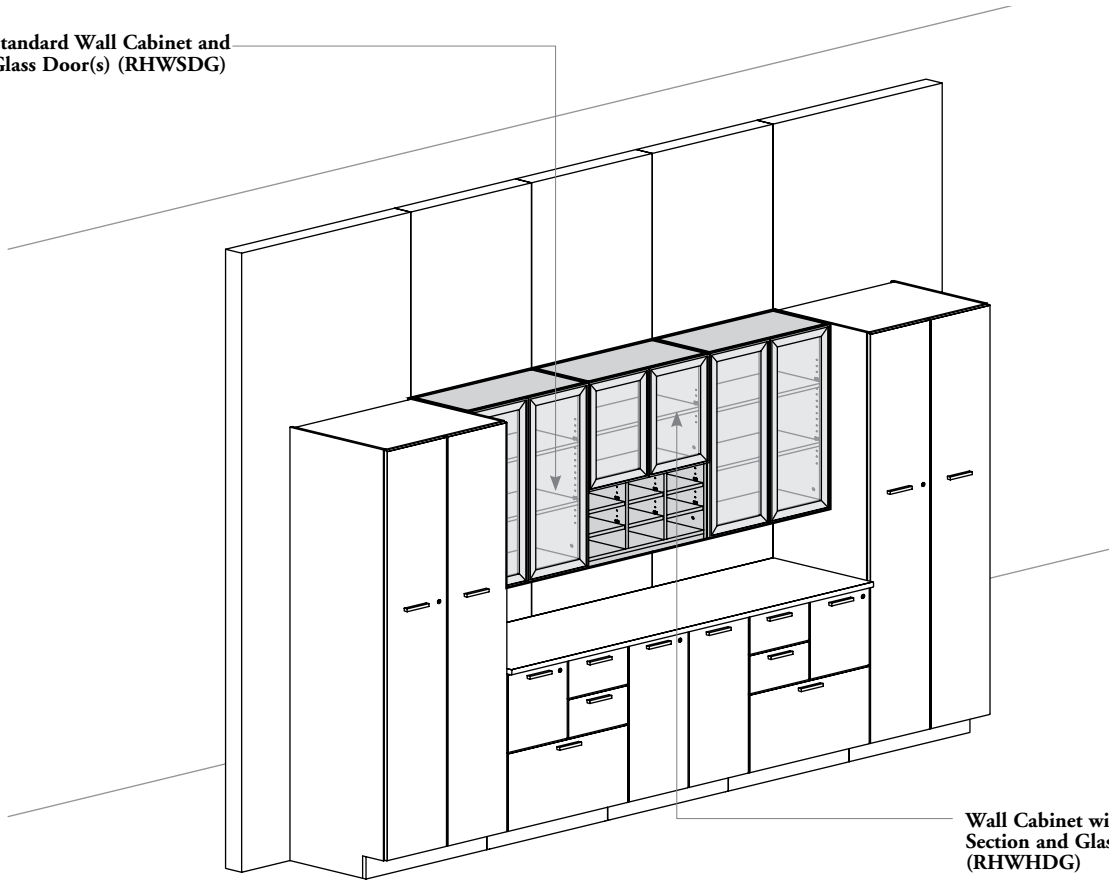

Wall Cabinet with Pigeonhole Section and Glass Door(s) (RHWHDG)

- Available with laminate or metal horizontal dividers, or laminate vertical dividers (pigeonhole section only)
- Metal horizontal dividers are 8 mm thick
- Laminate horizontal or vertical dividers are 11/16" thick

Also available:

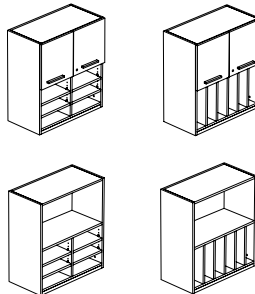

Wall Cabinet with Pigeonhole Section (RHWH)

Available with or without doors

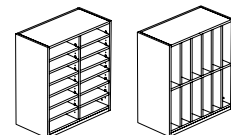

Pigeonhole Wall Cabinet (RHWP)

- Available with laminate or metal horizontal dividers or laminate vertical dividers
- Metal horizontal dividers are 8 mm thick
- Laminate horizontal or vertical dividers are 11/16" thick

wall cabinet components

Shelves

- Number varies depending on cabinet height
- 11/16" thick
- Come with locking shelf supports
- Holes at 1 1/4" intervals on the inside wall of side panels allow for shelf adjustment
- Offered in Source Laminate colors only
- Shelf for Cabinet (RHASC) can be ordered separately, except for 48" wide cabinet; specify cabinet width

Hinges

- Standard (S) hinges allow doors to open up to 120°, except on glass doors, where they allow 94°
- Full Extension (F) hinges as an option on solid doors only allow an opening of 170°

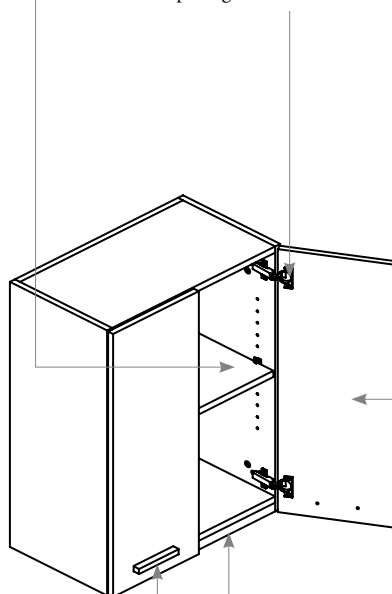

Doors

- 12" to 21" wide cabinets come with one door
- 24" to 42" wide cabinets come with two doors
- 48" wide cabinet comes with four doors

Solid Doors

- Locks and Keys are optional and are available in brushed chrome finish only
- Available in Source Laminate and Foundation Laminate colors (with Straight Edge Trim) and in Flintwood Stains (with matching Flintwood Flat Edge Trim)

Glass Doors

- Glass doors have no pull; a touch-latch on each door is installed for the opening, except in Corner Wall Cabinet with Glass Door (RHWCDG)
- Not lockable
- Available in 5/32" (4 mm) tempered glass Clear (CL) or Frosted (FT) finishes
- Frame finish (Painted Aluminum) is available in Foundation or Mica colors

Pulls

- Five pull styles are available:

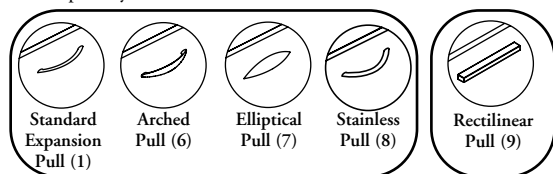

- Interchangeable within same group
- The pulls have a distance of 128 mm between holes
- Pulls have a hand clearance of:
 - Expansion Standard (1) = (16 mm)
 - Arched (6) = (20 mm)
 - Elliptical (7) = (20 mm)
 - Stainless (8) = (26 mm)
 - Rectilinear (9) = (15 mm)
- Rectilinear pull is centered horizontally on doors; other pulls are vertical
- Pulls are available in Foundation, Accent or Mica colors (except Stainless Pull)



Cases and Dividers

- 42" or 48" wide cabinet comes with one central divider
- Offered in Source Laminate colors only

wall components (continued)

applications

15" height

24" – 36" heights

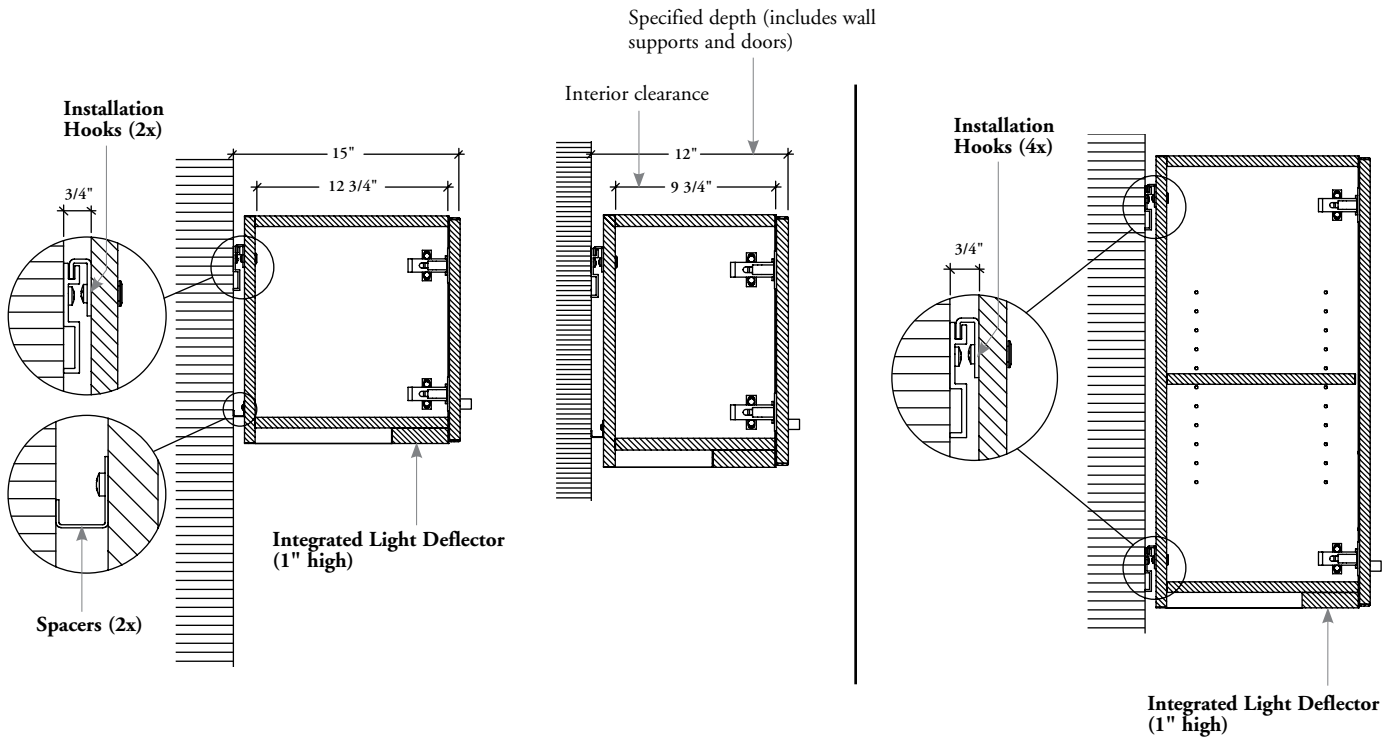





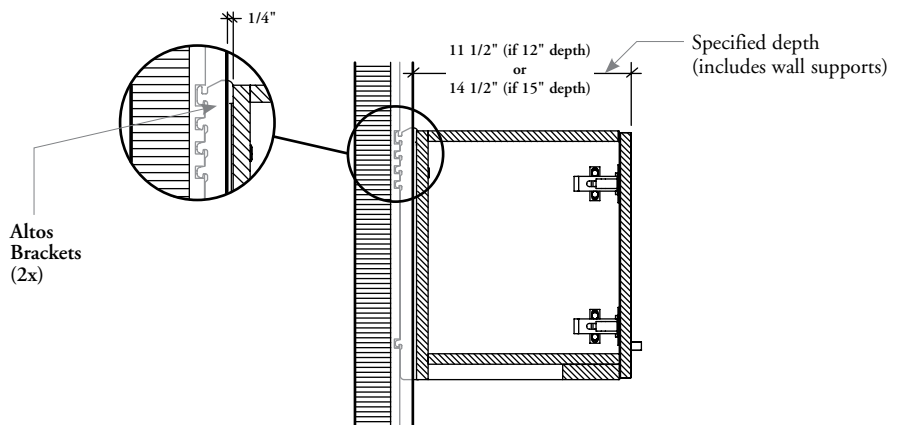











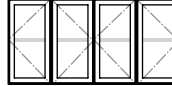









altos wall applications (15" – 36" heights)

- Cabinet width must be the same as Altos Wall Fascia
- Cabinets are hooked into the Altos Vertical Post Packages, so they must be on-module
- Both installation types (Altos and Dry Wall) are interchangeable
- **Cannot** be installed in a corner
- Wall Cabinet Support Kits are not included with cabinets and must be ordered separately
- The end panel and top filler should not be used with Altos



lock chart

product code	description	wall cabinet width		
		12" to 21"	24" to 42"	48"
 RHWS	Door Configurations	Left  or  Right		
	Locks	1	1	2
 RHWS DG	Door Configurations	Left  or  Right		
	Locks	0	0	0
 RHWC	Door Configurations	n/a	Left  or  Right	n/a
	Locks	n/a	1	n/a
 RHWC DG	Door Configurations	n/a	Left  or  Right	n/a
	Locks	n/a	0	n/a
 RHWH	Door Configurations	Left  or  Right		n/a
	Locks	1	1	n/a
 RHWH DG	Door Configurations	Left  or  Right		n/a
	Locks	0	0	n/a
 RHWM	Door Configurations	n/a		n/a
	Locks	n/a	1	n/a
 RHWM DG	Door Configurations	n/a		n/a
	Locks	n/a	0	n/a

Lockable Double Doors
 Lockable Single Door
 Not Lockable

division chart



⚠ Interior depth of all pigeonholes is 12 3/4"

RHWPV (laminite vertical – fixed dividers)

		Cabinet width		12"	15"	18"	21"	24"	27"	30"	33"	36"
	30" high	Slot		6	8	8	10	12	12	14	16	18
		W		3 1/16"	2 7/8"	3 5/8"	3 3/8"	3 3/16"	3 11/16"	3 1/2"	3 5/16"	3 1/4"
		H		13 7/16"	13 7/16"	13 7/16"	13 7/16"	13 7/16"	13 7/16"	13 7/16"	13 7/16"	13 7/16"
	36" high	Slot		9	12	12	15	18	18	21	24	27
		W		3 1/16"	2 7/8"	3 5/8"	3 3/8"	3 3/16"	3 11/16"	3 1/2"	3 5/16"	3 1/4"
		H		10 3/4"	10 3/4"	10 3/4"	10 3/4"	10 3/4"	10 3/4"	10 3/4"	10 3/4"	10 3/4"

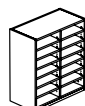

⚠ Metal dividers allow 3/8" more in slot height

RHWPH or RHWPM (laminite horizontal – adjustable dividers)

		1 column			2 columns			3 columns		
Cabinet width		12"	15"	18"	21"	24"	27"	30"	33"	36"
30" high	Slot	7	7	7	14	14	14	21	21	21
	W	10 5/8"	13 5/8"	16 5/8"	9 7/16"	10 15/16"	12 7/16"	9 1/16"	10 1/16"	11 1/16"
36" high	Slot	9	9	9	18	18	18	27	27	27
	W	10 5/8"	13 5/8"	16 5/8"	9 7/16"	10 15/16"	12 7/16"	9 1/16"	10 1/16"	11 1/16"

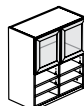
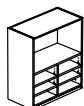
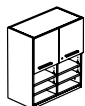

⚠ Metal dividers allow 1/4" more in slot height

RHWHDH, RHWHOH, RHWHDGH, RHWHDM, RHWHOM or RHWHDGM

(laminite horizontal – adjustable dividers)

		1 column			2 columns			3 columns		
Cabinet width		12"	15"	18"	21"	24"	27"	30"	33"	36"
30" high	Slot	3	3	3	6	6	6	9	9	9
	W	10 5/8"	13 5/8"	16 5/8"	9 7/16"	10 15/16"	12 7/16"	9 1/16"	10 1/16"	11 1/16"
36" high	Slot	3	3	3	6	6	6	9	9	9
	W	10 5/8"	13 5/8"	16 5/8"	9 7/16"	10 15/16"	12 7/16"	9 1/16"	10 1/16"	11 1/16"

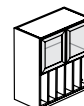
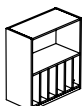
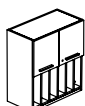

RHWHDV, RHWHOV or RHWHDGV (laminite vertical – fixed dividers)

		Cabinet width		12"	15"	18"	21"	24"	27"	30"	33"	36"
	30" high	Slot		3	4	4	5	6	6	7	8	9
		W		3 1/16"	2 7/8"	3 5/8"	3 3/8"	3 3/16"	3 11/16"	3 1/2"	3 5/16"	3 1/4"
		H		13"	13"	13"	13"	13"	13"	13"	13"	13"
	36" high	Slot		3	4	4	5	6	6	7	8	9
		W		3 1/16"	2 7/8"	3 5/8"	3 3/8"	3 3/16"	3 11/16"	3 1/2"	3 5/16"	3 1/4"
		H		13"	13"	13"	13"	13"	13"	13"	13"	13"

base cabinets

base cabinets

BASE CABINET BASICS	26
BASE CABINET COMPONENTS	28
BASE CABINET LOCK CHART	29
BASE CABINET DIVISION CHART	29

base cabinet basics

- Base Cabinets overall dimensions are the actual dimensions of the finished product including doors
- All Base Cabinets are available in 33" height and allow a lateral approach to people with reduced mobility
- Base Cabinets are offered lockable, except the RHBAS, RHBRC and RHBSW cabinets
- Base Cabinets are not mobile
- Base Cabinets must be covered by a countertop
- Base Cabinets must be screwed against a wall for stability
- Some base cabinets (RHBD, RHBRC, RHBW, RHBCP and RHBASD) **cannot** be used in a corner



This symbol is used for products designed for people with reduced mobility

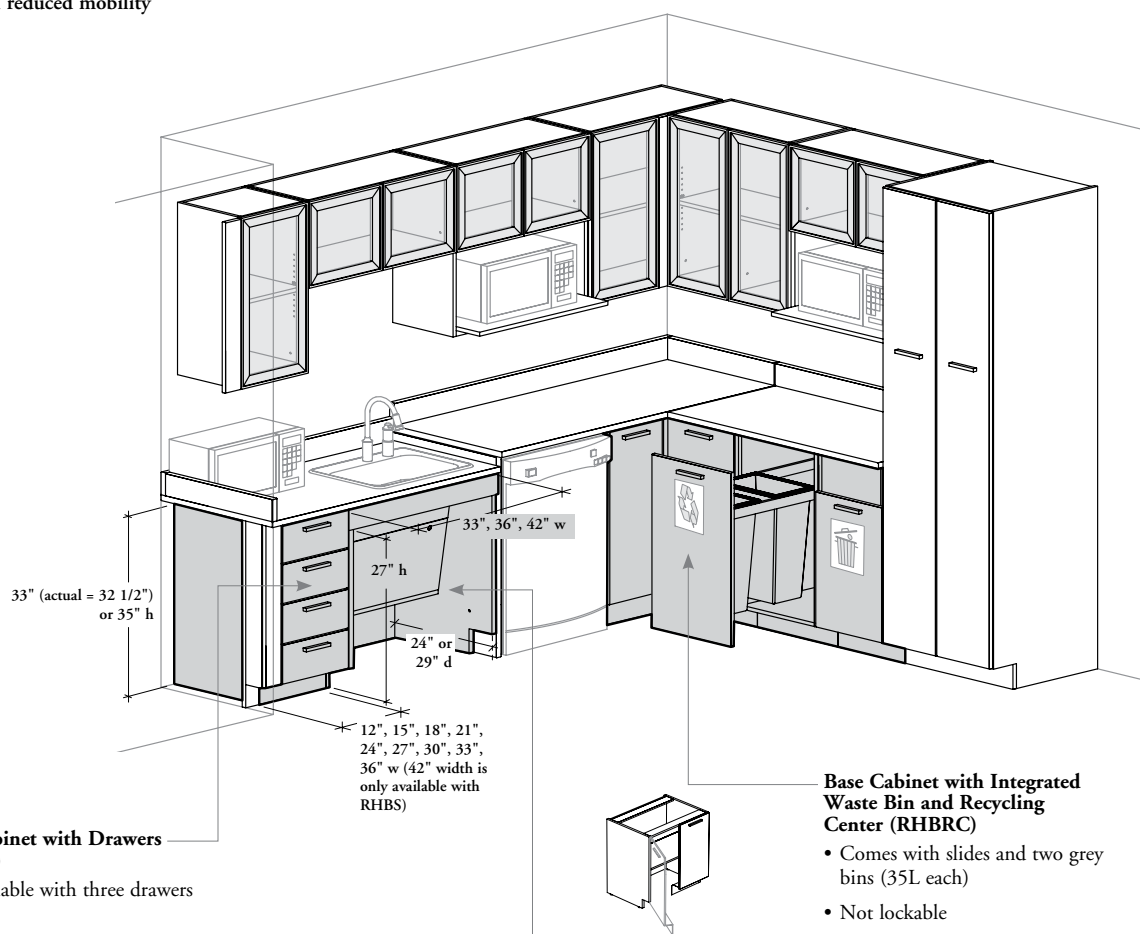

Base Cabinet with Drawers (RHBW)
Also available with three drawers



Sink Cabinet for People with Reduced Mobility (RHBAS)

- Comes in 33" height only
- Allows a full front approach
- Also available with doors
- Not lockable
- Comes with full extension hinges only
- Requires ADA-compliant sink (6" high and drain located to the back)

Base Cabinet with Integrated Waste Bin and Recycling Center (RHBRC)

- Comes with slides and two grey bins (35L each)
- Not lockable

Sink Cabinet with Doors (RHBDF)

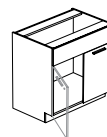

base cabinet basics (continued)

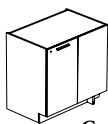

Corner Base Cabinet (RHBCD)
Comes with standard hinges only

Also available:

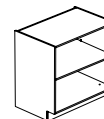

Standard Base Cabinet (RHBS)
Also available without door

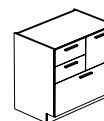
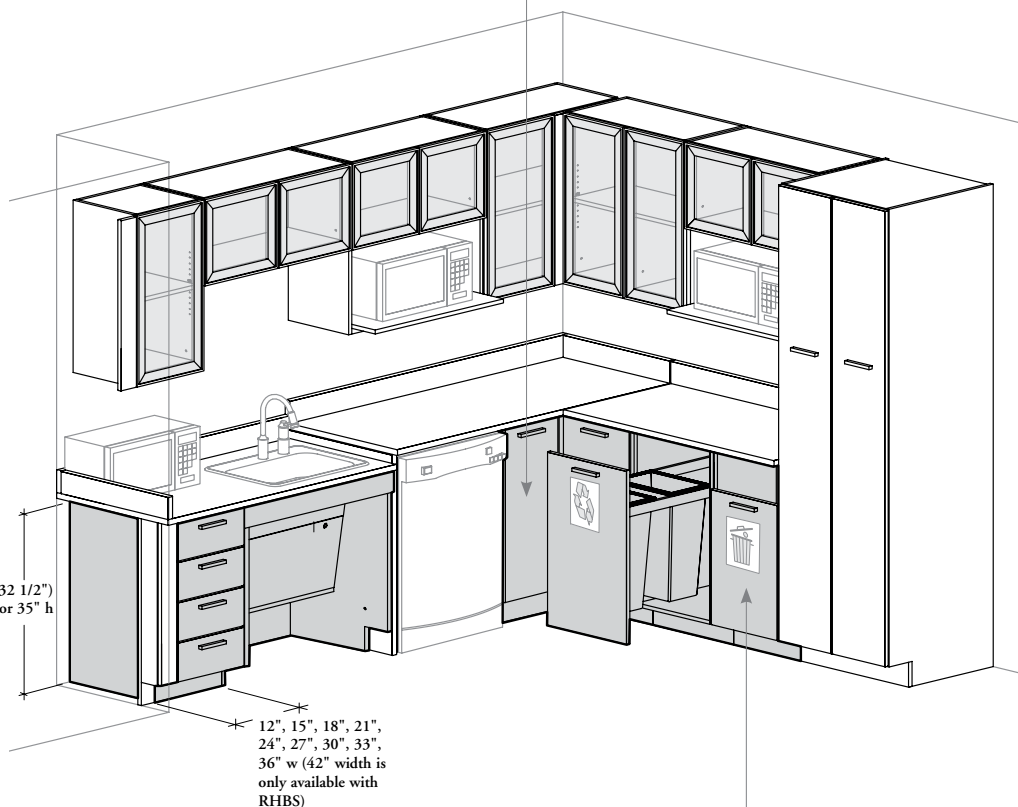

Combo Base Cabinet (RHBCP)
15" cross file bars install along the depth in the 30" file drawer

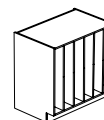

Pigeonhole Base Cabinet (RHBP)

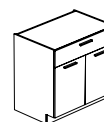

Base Cabinet with Drawer(s) and Door(s) (RHBD)

- 12" to 21" wide cabinets come with one drawer and one door
- 24" to 36" wide cabinets come with one or two drawers and two doors
- For cabinets with one drawer, only the drawer will lock. For cabinets with two drawers, only the right drawer will lock

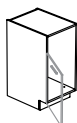

Base Cabinet for Waste and Recycle Bin (RHBSW)

- Comes with a door
- Bin not included
- Not lockable
- Comes with standard hinges only

base cabinet components

Pulls

- Five pull styles are available:

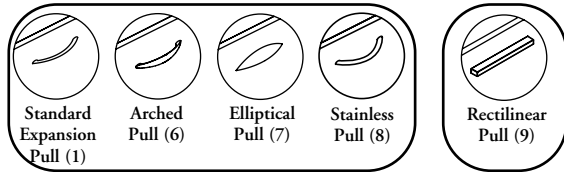

- Interchangeable within same group
- The pulls have a distance of 128 mm between holes
- Pulls have a hand clearance of:
 - Expansion Standard (1) = (16 mm)
 - Arched (6) = (20 mm)
 - Elliptical (7) = (20 mm)
 - Stainless (8) = (26 mm)
 - Rectilinear (9) = (15 mm)
- Rectilinear pull is centered horizontally on doors; other pulls are vertical on doors and horizontal on drawers
- Pulls are available in Foundation, Accent or Mica colors (except Stainless Pull)



Hinges

- Standard (S) hinges allow the door to open up to 120°
- Full Extension (F) hinges allow an opening of 170°

Doors

- 12" to 21" wide cabinets come with one door
- 24" to 42" wide cabinets come with two doors
- Locks and Keys are optional and are available in brushed chrome finish only
- Available in Source Laminate and Foundation Laminate colors (with Straight Edge Trim) and in Flintwood Stains (with matching Flintwood Flat Edge Trim)

Cases and Dividers

- 42" wide cabinet comes with one central divider
- Offered in Source Laminate colors only

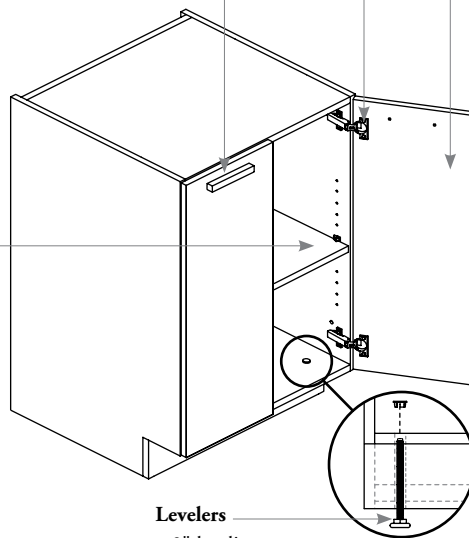

Shelves

- 11/16" thick
- Come with locking shelf supports
- Shelf for Cabinet (RHASC) can be ordered separately: specify cabinet width
- Holes at 1 1/4" intervals on the inside wall of side panels allow for shelf adjustment
- 24" or 29" deep base cabinets come with one 24" deep adjustable shelf only

Levelers

- 3" leveling range
- Adjustable once installed from inside the cabinet

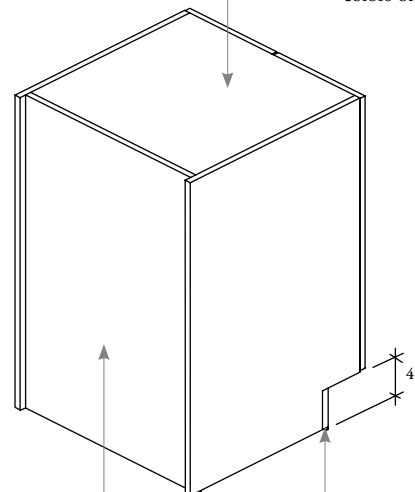

Toe Kick

Recessed Back Construction

- To access wall utilities
- Not recommended for use when back is exposed to corridor

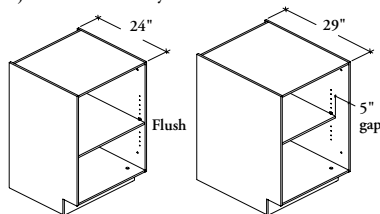

- Offered in Source Laminate colors only

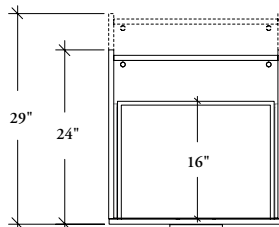



























Drawers

- Drawers will be 16" deep overall no matter what cabinet depth is specified
- All drawers have full extension slides
- Locks and Keys are optional and are available in brushed chrome finish only
- Drawer Fronts are available in Source Laminate and Foundation Laminate colors (with Straight Edge Trim) and in Flintwood Stains (with matching Flintwood Flat Edge Trim)

lock chart

! • Interior depth of all pigeonholes is 21 3/4"



product code	description	base cabinet width	
		12" to 21"	24" to 42"
 RHBSD	Door Configurations	Left  or  Right	
	Locks	1	1
 RHBCD	Door Configurations	n/a	Left  or  Right
	Locks	n/a	1
 RHBD	Door / Drawer Configurations	Left  or  Right	 or 
	Locks	1	1
 RHBDF	Door Configurations	n/a	
	Locks	n/a	1
 RHBASD	Door Configurations	n/a	
	Locks	n/a	0
 RHBSW	Door Configurations	Left  or  Right	n/a
	Locks	0	n/a
 RHBW	Drawer Configurations	 or 	 or 
	Locks	1	1
 RHBCP	Drawer Configurations	n/a	Left  or  Right
	Locks	n/a	1

 Lockable Double Doors  Lockable Single Door  Lockable Drawers  Not Lockable

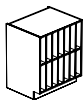
division chart



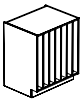

RHBP (fixed dividers)

		Cabinet width								
		12"	15"	18"	21"	24"	27"	30"	33"	36"
 33" high	Slot	6	8	8	10	12	12	14	16	18
	W	3 1/16"	2 7/8"	3 5/8"	3 3/8"	3 3/16"	3 11/16"	3 1/2"	3 5/16"	3 1/4"
	H	13"	13"	13"	13"	13"	13"	13"	13"	13"
 35" high	Slot	6	8	8	10	12	12	14	16	18
	W	3 1/16"	2 7/8"	3 5/8"	3 3/8"	3 3/16"	3 11/16"	3 1/2"	3 5/16"	3 1/4"
	H	14 1/4"	14 1/4"	14 1/4"	14 1/4"	14 1/4"	14 1/4"	14 1/4"	14 1/4"	14 1/4"



RHBPP (fixed dividers)

		Cabinet width								
		12"	15"	18"	21"	24"	27"	30"	33"	36"
 33" high	Slot	3	4	4	5	6	6	7	8	9
	W	3 1/16"	2 7/8"	3 5/8"	3 3/8"	3 3/16"	3 11/16"	3 1/2"	3 5/16"	3 1/4"
	H	26 3/4"	26 3/4"	26 3/4"	26 3/4"	26 3/4"	26 3/4"	26 3/4"	26 3/4"	26 3/4"
 35" high	Slot	3	4	4	5	6	6	7	8	9
	W	3 1/16"	2 7/8"	3 5/8"	3 3/8"	3 3/16"	3 11/16"	3 1/2"	3 5/16"	3 1/4"
	H	29 1/4"	29 1/4"	29 1/4"	29 1/4"	29 1/4"	29 1/4"	29 1/4"	29 1/4"	29 1/4"

storage cabinets

storage cabinets

STORAGE CABINET BASICS	32
STORAGE CABINET LOCK CHART	32
STORAGE CABINET COMPONENTS	33

storage cabinet basics

Storage Cabinets are available in a variety of widths and heights for maximum configuration possibilities. They can be used alone or combined with base and wall cabinets to provide convenient open or closed storage.

- Storage Cabinets overall dimensions are the actual dimensions of the finished product
- Storage Cabinets must be screwed against a wall for stability

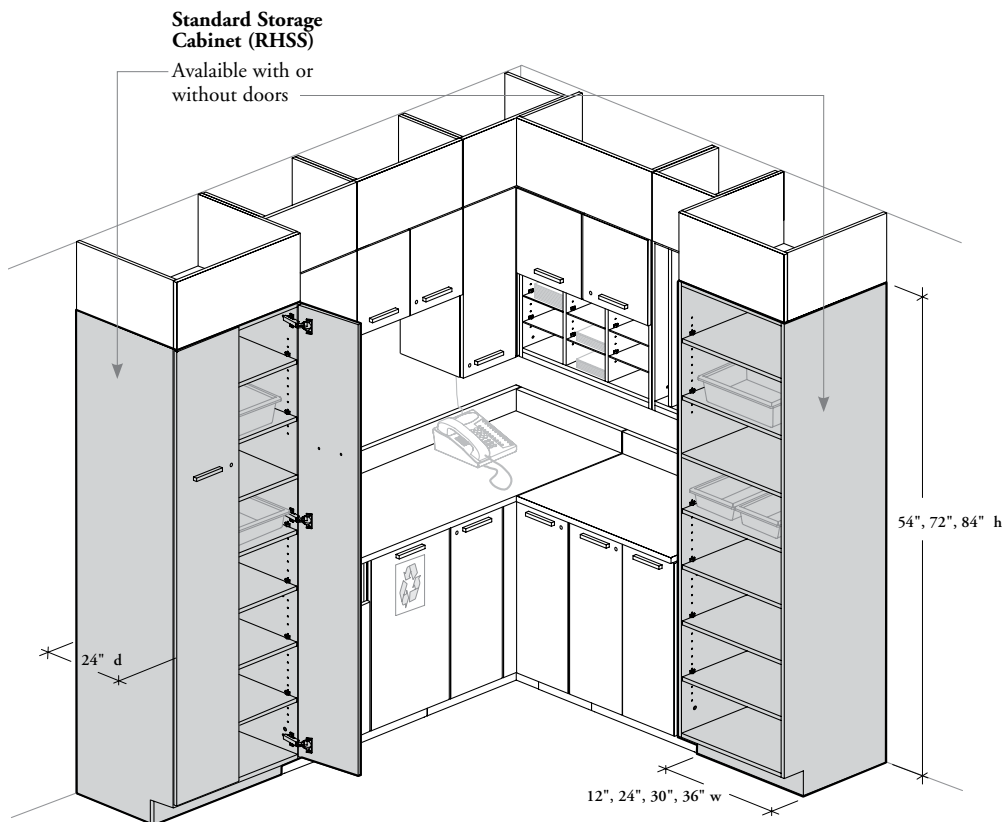

Also available:

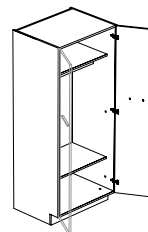

Wardrobe Storage Cabinet (RHSWR)
Not lockable

lock chart

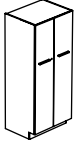
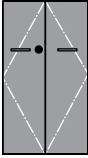
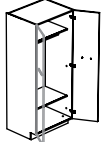
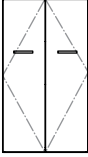
product code	description	storage cabinet width	
		24" to 36"	
 RHSSD	Door Configurations		
	Locks	1	
 RHSWR	Door Configurations		
	Locks	0	

Lockable Double Doors
 Not Lockable

storage cabinet components

Pulls

- Five pull styles are available:

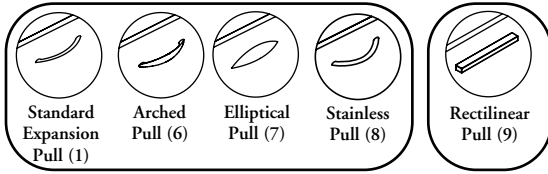

- Interchangeable within same group
- The pulls have a distance of 128 mm between holes
- Pulls have a hand clearance of:
 - Expansion Standard (1) = (16 mm)
 - Arched (6) = (20 mm)
 - Elliptical (7) = (20 mm)
 - Stainless (8) = (26 mm)
 - Rectilinear (9) = (15 mm)
- Rectilinear pull is centered horizontally on doors; other pulls are vertical
- Pulls are available in Foundation, Accent or Mica colors (except Stainless Pull)

Hinges

- Standard (S) hinges allow the door to open up to 120°
- Full Extension (F) hinges allow an opening of 170°

Doors

- 12" wide cabinets come with or without door
- 24" to 36" wide cabinets come with or without doors
- Locks and Keys are optional and are available in brushed chrome finish only
- Offered in Source Laminate and Foundation Laminate colors (with Straight Edge Trim) and in Flintwood Stains (with matching Flintwood Flat Edge Trim)

Cases

Offered in Source Laminate colors only

Recessed Back Construction

- To access wall utilities
- Not recommended for use when back is exposed to corridor

Shelves

- Number varies depending on cabinet height
- Adjustable and fixed shelves come in 24" depth only
- 11/16" thick
- Come with locking shelf supports
- Shelf for Cabinet (RHASC) can be ordered separately: specify cabinet width
- Holes at 1 1/4" intervals on the inside wall of side panels allow for shelf adjustment
- Offered in Source Laminate colors only

Levelers

- 3" leveling range
- Adjustable once installed from inside the cabinet

Toe Kick

Matches aesthetic of adjacent base cabinets

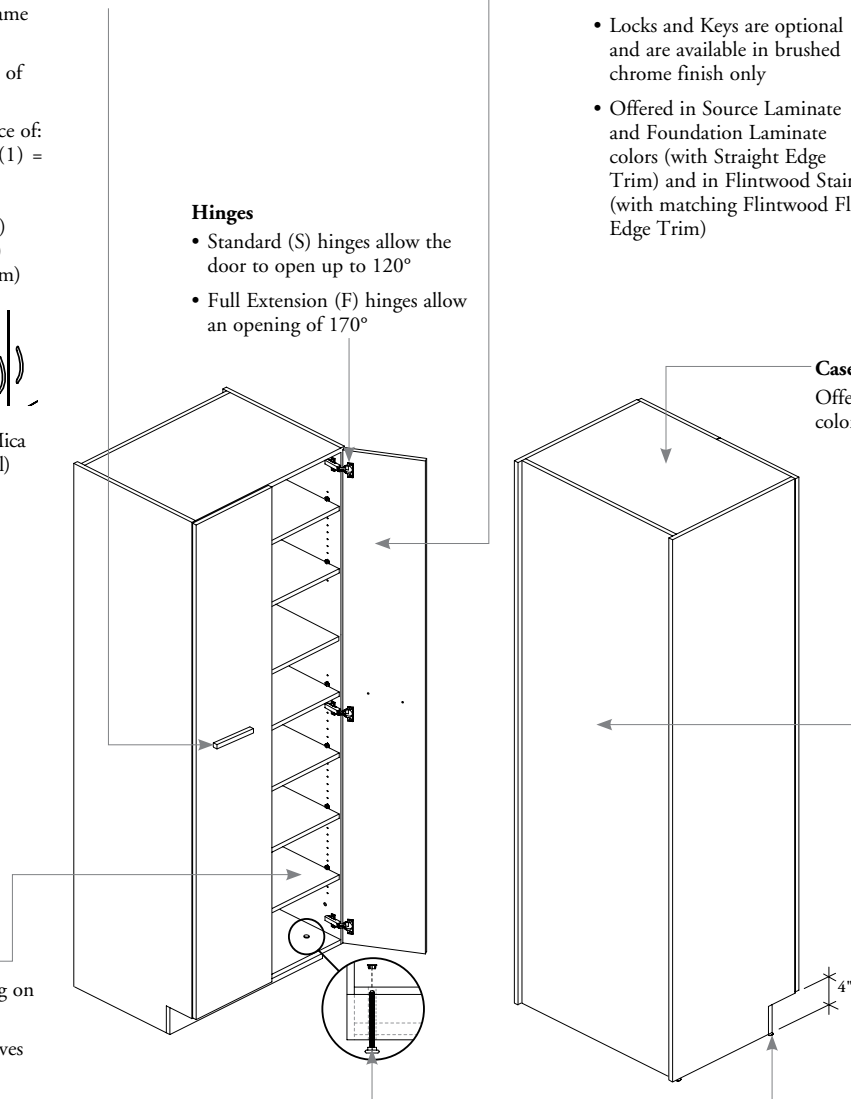

accessories

accessories

ACCESSORY BASICS36

accessory basics

Accessories are used to complete an installation and are easy to configure, order and install. Fillers are available to fill gaps between the wall or ceiling and the cabinet.

- The overall dimensions are the actual dimensions of the finished product
- Fillers are predrilled to fit with the appropriate cabinet

wall cabinet accessories

Side Filler for Wall Cabinet (RHAFS)

- Can be aligned with the door front or with the case
- Non-handed
- Must be cut on site for perfect adjustment with the wall
- Available in Source Laminate and Foundation Laminate colors and in Flintwood Stains

Top Filler (RHAFT)

- Cannot be shared between two Wall Cabinets
- Available in Source Laminate and Foundation Laminate colors and in Flintwood Stains

Wall Support (RHAWS)

- Used to support wall cabinets
- Must be cut on site

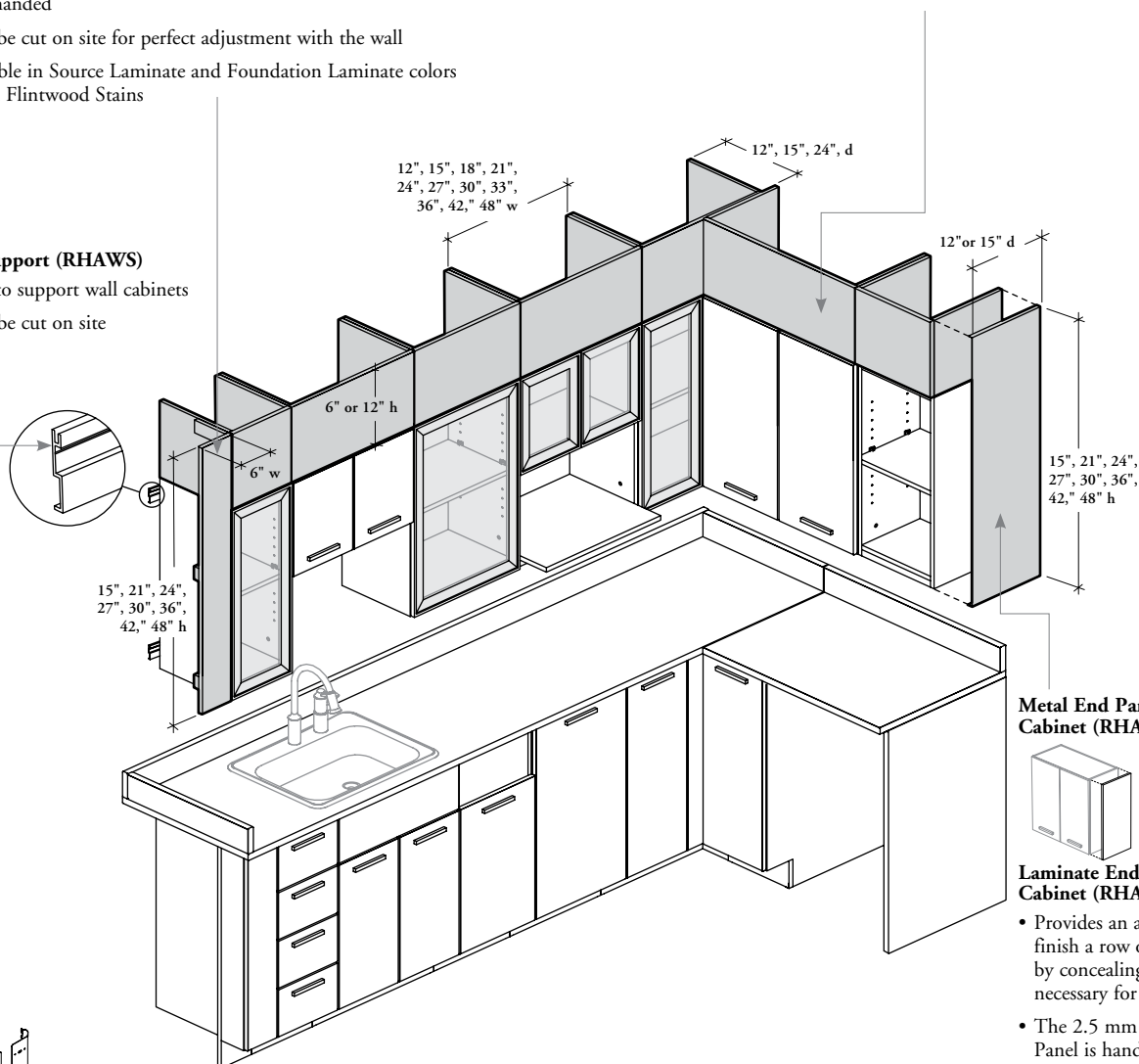

Metal End Panel for Wall Cabinet (RHAEP) or

Laminate End Panel for Wall Cabinet (RHALEP)

- Provides an aesthetic way to finish a row of Wall Cabinets by concealing the 3/4" gap necessary for installation
- The 2.5 mm Metal End Panel is handed
- Laminate End Panel is 11/16" thick and is non-handed
- Available in Foundation, Mica and Accent powder paint colors (metal) or Source Laminate and Foundation Laminate colors and in Flintwood Stains (laminate)

Wall Cabinet Support Kit for Altos (RHABC)

- Used to support wall cabinets on Altos Wall only
- Available in Foundation, Accent or Mica colors

accessory basics (continued)

base cabinet accessories

Countertop (RHACT), Backsplash (RHABSH) and Sidesplash (RHABSC)

- 1 3/16" (3 mm) thick with trims overall sides
- Standard or Water Resistant construction
- Can be cut along the wall for a perfect installation
- Countertop unsupported span **cannot** exceed 36". Use a Base Cabinet, Countertop Bracket (RHACTB) or End Gable (RHAEG) appropriately
- Sidesplash is only used on depth side of surfaces where it meets the rear backsplash
- Available in Foundation Laminate colors and in Flintwood Stains.

Note: Flintwood **cannot** be used with water resistant surfaces

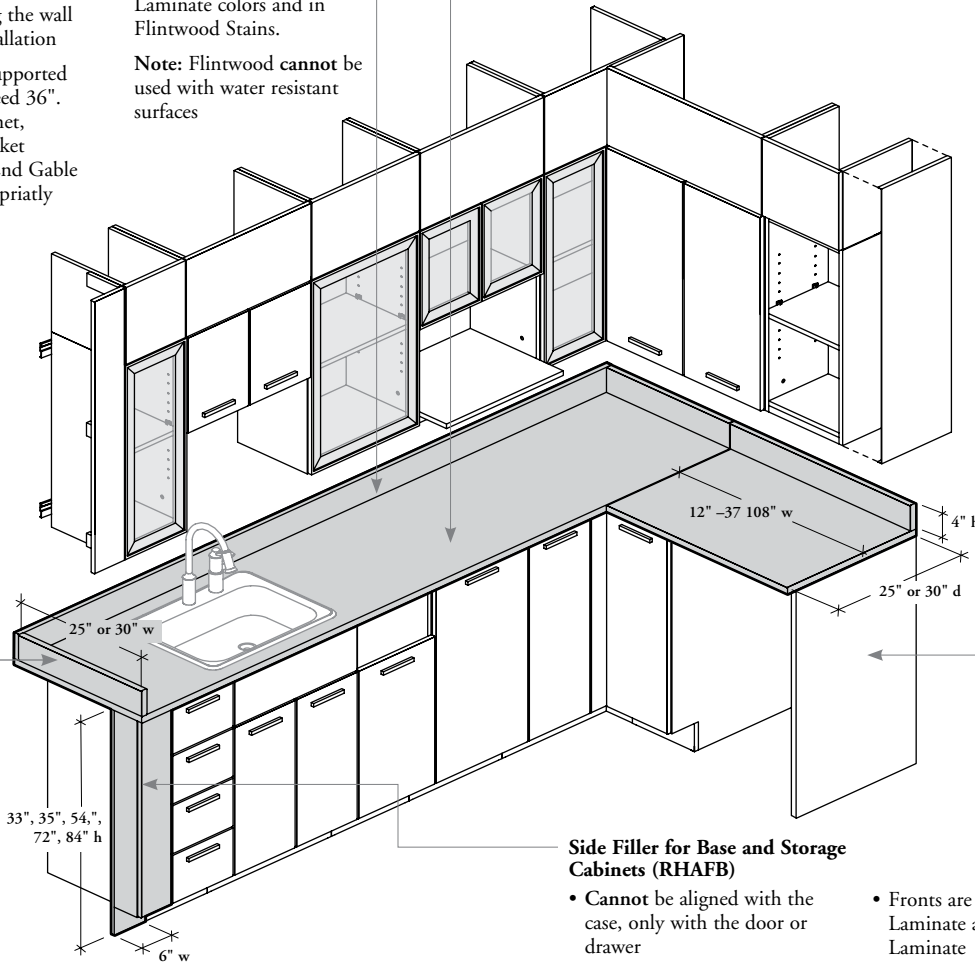

End Gable (RHAEG)

- Used to support one end of countertop
- Available in Source Laminate and Foundation Laminate colors and in Flintwood Stains

Side Filler for Base and Storage Cabinets (RHAFB)

- **Cannot** be aligned with the case, only with the door or drawer
- Non-handed
- Must be cut on site for perfect adjustment with the wall
- **Cannot** be used in corner position
- Fronts are available in Source Laminate and Foundation Laminate colors and in Flintwood Stains

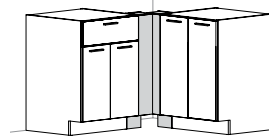

Also available:



Countertop Bracket (RHACTB)

- Used to support one end only or a full countertop
- Overhang **cannot** exceed 12" below countertop
- Should be fixed to wood or metal studs; it is the installers responsibility
- For wood structure, do not exceed 32" center to center; for metal structure, 24" center to center
- Available in Foundation, Accent or Mica colors

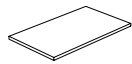
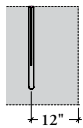

Shelf for Cabinet (RHASC)

- Compatible with all Wall, Base and Storage Cabinets, except RHW/C, RHW/CDG, RHBCD, RHBDF, RHBAS and RHBSW
- **Cannot** be used with 48" wide Wall Cabinets
- 11/16" thick
- Available in Source Laminate colors only

price & product guide

price & product guide

WALL CABINETS	41
BASE CABINETS	61
SRORAGE CABINETS.	77
ACCESSORIES	81

wall cabinets

wall cabinets product map

R H W S Standard Wall Cabinet

Page 42

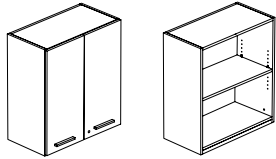

R H W S D G Standard Wall Cabinet with Glass Door(s)

Page 46

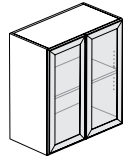

R H W C Corner Wall Cabinet

Page 48

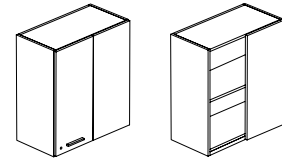

R H W C D G Corner Wall Cabinet with Glass Door

Page 50

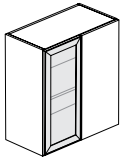

R H W P Pigeonhole Wall Cabinet

Page 52

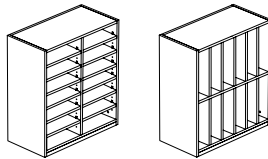

R H W H Wall Cabinet with Pigeonhole Section

Page 54

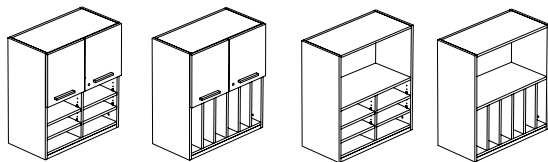

R H W H D G Wall Cabinet with Pigeonhole Section and Glass Door(s)

Page 56

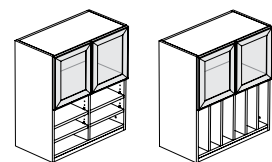

R H W M D Wall Cabinet with Microwave Section

Page 57

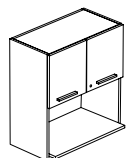

R H W M D G Wall Cabinet with Microwave Section and Glass Doors

Page 58

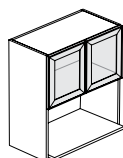

wall cabinets

R H W S

Standard Wall Cabinet

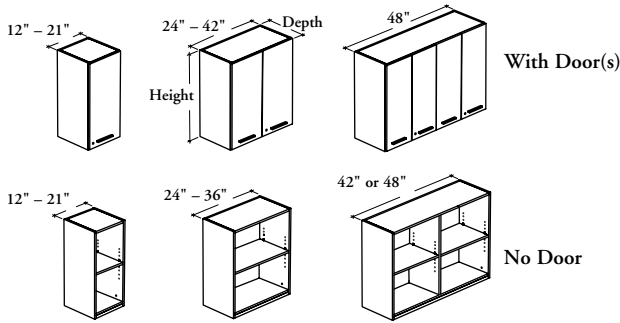

WHAT'S INCLUDED

1 case, pulls (as specified), lock and keys (as specified), mounting hardware, and items listed below:

	Widths				Adjustable Shelf	Heights			
	12" - 21"	24" - 36"	42"	48"		15"	24"	30"	36"
Door	1	2	2	4		0	1	1	2
Divider	0	0	1	1					

WHAT'S EXCLUDED

Wall Supports (RHAWs and RHABC).

NOTES

Door Swing Direction option is available for 12" to 21" wide cabinets only.

Door Edge Trim Finish does not apply to Flintwood doors.

Pull Finish does not apply to Stainless Pull (8).

PRODUCT OPTIONS

Door Option	Depth	Width	Height	Door Swing Direction (If applicable)	Door Finish (If applicable)	Door Edge Trim Finish (If applicable)	Case and Shelf Finish	Hinge Style (If applicable)	Pull Style (If applicable)	Pull Finish (If applicable)	Key Style (If applicable)
D With Door(s)	12, 15	12, 15, 18, 21, 24, 27, 30, 33, 36, 42, 48	15, 24, 30, 36	L Left Side R Right Side (Shown)	Source Laminate Foundation Laminate Flintwood	Edge Trim Colors	Source Laminate	S Standard F Full Extension	1 Standard Expansion 6 Arched 7 Elliptical 8 Stainless 9 Rectilinear	Foundation Accent Mica	R Keyed Randomly K Keyed Alike
O No Door											

SAMPLE ORDER CODE

RHWS D	15	18	36	L	XS	ST	LE	S	9	E	R
-------------------------	-----------	-----------	-----------	----------	-----------	-----------	-----------	----------	----------	----------	----------

DIMENSIONS INCHES / MM

D	W	H
12 / 305	12 / 305	15 / 381
12 / 305	12 / 305	24 / 610
12 / 305	12 / 305	30 / 762
12 / 305	12 / 305	36 / 914
12 / 305	15 / 381	15 / 381
12 / 305	15 / 381	24 / 610
12 / 305	15 / 381	30 / 762
12 / 305	15 / 381	36 / 914
12 / 305	18 / 457	15 / 381
12 / 305	18 / 457	24 / 610
12 / 305	18 / 457	30 / 762
12 / 305	18 / 457	36 / 914
12 / 305	21 / 533	15 / 381
12 / 305	21 / 533	24 / 610
12 / 305	21 / 533	30 / 762
12 / 305	21 / 533	36 / 914

PRICING

NO DOOR (O)

387
449
464
524
394
470
487
554
406
485
524
593
429
513
546
625

WITH DOOR(S) (D)

Source Laminate	Foundation Laminate	Flintwood
505	554	836
640	710	1064
676	749	1123
761	846	1260
527	589	879
660	734	1096
695	771	1158
776	862	1293
578	643	965
683	762	1137
709	789	1177
790	876	1312
651	723	1080
773	858	1286
803	890	1336
892	993	1488

If Full Extension Hinge is specified for widths 12" to 21"	add 26
If Full Extension Hinge is specified for widths 24" to 42"	add 52
If Full Extension Hinge is specified for width 48"	add 104
If Stainless Pull is specified for widths 12" to 21"	add 26
If Stainless Pull is specified for widths 24" to 42"	add 52
If Stainless Pull is specified for width 48"	add 104
If a Key Style is specified for widths 12" to 42"	add 45
If a Key Style is specified for width 48"	add 90

Pricing is continued on the following page.

R H W S
Standard Wall Cabinet
(Continued)

DIMENSIONS
INCHES / MM

D	W	H
12 / 305	24 / 610	15 / 381
12 / 305	24 / 610	24 / 610
12 / 305	24 / 610	30 / 762
12 / 305	24 / 610	36 / 914
12 / 305	27 / 686	15 / 381
12 / 305	27 / 686	24 / 610
12 / 305	27 / 686	30 / 762
12 / 305	27 / 686	36 / 914
12 / 305	30 / 762	15 / 381
12 / 305	30 / 762	24 / 610
12 / 305	30 / 762	30 / 762
12 / 305	30 / 762	36 / 914
12 / 305	33 / 838	15 / 381
12 / 305	33 / 838	24 / 610
12 / 305	33 / 838	30 / 762
12 / 305	33 / 838	36 / 914
12 / 305	36 / 914	15 / 381
12 / 305	36 / 914	24 / 610
12 / 305	36 / 914	30 / 762
12 / 305	36 / 914	36 / 914
12 / 305	42 / 1067	30 / 762
12 / 305	42 / 1067	36 / 914
12 / 305	48 / 1219	30 / 762
15 / 381	12 / 305	15 / 381
15 / 381	12 / 305	24 / 610
15 / 381	12 / 305	30 / 762
15 / 381	12 / 305	36 / 914
15 / 381	15 / 381	15 / 381
15 / 381	15 / 381	24 / 610
15 / 381	15 / 381	30 / 762
15 / 381	15 / 381	36 / 914
15 / 381	18 / 457	15 / 381
15 / 381	18 / 457	24 / 610
15 / 381	18 / 457	30 / 762
15 / 381	18 / 457	36 / 914
15 / 381	21 / 533	15 / 381
15 / 381	21 / 533	24 / 610
15 / 381	21 / 533	30 / 762
15 / 381	21 / 533	36 / 914

PRICING (CONTINUED)

NO DOOR (O)		WITH DOOR(S) (D)		
		Source Laminate	Foundation Laminate	Flintwood
440		675	747	1121
525		806	892	1337
572		836	930	1387
651		941	1042	1568
456		696	773	1159
553		838	928	1393
593		872	965	1455
686		989	1095	1643
476		720	802	1199
590		871	964	1441
614		907	1005	1506
720		1022	1130	1699
487		732	811	1216
597		898	995	1498
651		941	1042	1568
756		1070	1190	1776
512		756	838	1256
622		933	1031	1544
675		974	1080	1622
777		1109	1221	1839
867		1191	1306	1919
987		1356	1487	2185
1139		1670	1855	2774
394		527	589	879
466		661	734	1099
501		696	773	1159
572		781	868	1299
418		572	636	949
505		681	760	1132
524		709	789	1177
607		810	897	1344
429		593	659	989
520		715	792	1190
554		744	822	1240
640		836	930	1387
456		675	747	1121
559		814	900	1353
578		848	941	1413
675		941	1042	1568

- If Full Extension Hinge is specified for widths 12" to 21" add 26
- If Full Extension Hinge is specified for widths 24" to 42" add 52
- If Full Extension Hinge is specified for width 48" add 104
- If Stainless Pull is specified for widths 12" to 21" add 26
- If Stainless Pull is specified for widths 24" to 42" add 52
- If Stainless Pull is specified for width 48" add 104
- If a Key Style is specified for widths 12" to 42" add 45
- If a Key Style is specified for width 48" add 90

Pricing is continued on the following page.

R H W S

Standard Wall Cabinet (Continued)

DIMENSIONS
INCHES / MM

PRICING (CONTINUED)

DIMENSIONS			PRICING (CONTINUED)			
INCHES / MM			NO DOOR (O)	WITH DOOR(S) (D)		
D	W	H		Source Laminate	Foundation Laminate	Flintwood
15 / 381	24 / 610	15 / 381	464	696	773	1159
15 / 381	24 / 610	24 / 610	565	843	938	1406
15 / 381	24 / 610	30 / 762	614	882	983	1469
15 / 381	24 / 610	36 / 914	709	989	1095	1643
15 / 381	27 / 686	15 / 381	487	720	802	1199
15 / 381	27 / 686	24 / 610	593	880	977	1459
15 / 381	27 / 686	30 / 762	640	920	1021	1527
15 / 381	27 / 686	36 / 914	744	1036	1151	1723
15 / 381	30 / 762	15 / 381	501	744	822	1240
15 / 381	30 / 762	24 / 610	629	908	1013	1514
15 / 381	30 / 762	30 / 762	661	950	1060	1585
15 / 381	30 / 762	36 / 914	777	1079	1199	1798
15 / 381	33 / 838	15 / 381	524	764	849	1278
15 / 381	33 / 838	24 / 610	646	942	1043	1568
15 / 381	33 / 838	30 / 762	696	989	1095	1643
15 / 381	33 / 838	36 / 914	811	1124	1252	1876
15 / 381	36 / 914	15 / 381	532	790	876	1312
15 / 381	36 / 914	24 / 610	666	973	1079	1621
15 / 381	36 / 914	30 / 762	720	1022	1130	1699
15 / 381	36 / 914	36 / 914	848	1172	1300	1952
15 / 381	42 / 1067	30 / 762	934	1257	1377	2016
15 / 381	42 / 1067	36 / 914	1092	1459	1604	2340
15 / 381	48 / 1219	30 / 762	1226	1757	1960	2931

If Full Extension Hinge is specified for widths 12" to 21"	add 26
If Full Extension Hinge is specified for widths 24" to 42"	add 52
If Full Extension Hinge is specified for width 48"	add 104
If Stainless Pull is specified for widths 12" to 21"	add 26
If Stainless Pull is specified for widths 24" to 42"	add 52
If Stainless Pull is specified for width 48"	add 104
If a Key Style is specified for widths 12" to 42"	add 45
If a Key Style is specified for width 48"	add 90

wall cabinets

R H W S D G

Standard Wall Cabinet with Glass Door(s)

WHAT'S INCLUDED

1 case, mounting hardware, and items listed below:

	Widths					Heights			
	12" - 21"	24" - 36"	42"	48"		15"	24"	30"	36"
Door	1	2	2	4	Adjustable Shelf	0	1	1	2
Divider	0	0	1	1					

WHAT'S EXCLUDED

Wall Supports (RHAWS and RHABC).

NOTES

Door Swing Direction option is available for 12" to 21" wide cabinets only.

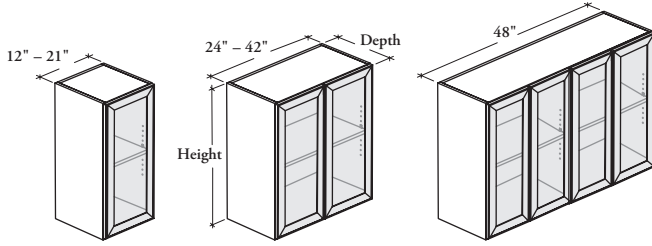

PRODUCT OPTIONS

Depth	Width	Height	Door Swing Direction (If applicable)	Case and Shelf Finish	Glass Finish	Frame Finish
12, 15	12, 15, 18, 21, 24, 27, 30, 33, 36, 42, 48	15, 24, 30, 36	L Left Side R Right Side	Source Laminate	CL Clear FT Frosted	Foundation Mica

SAMPLE ORDER CODE

RHWS DG 15	12	36	L	XM	CL	N
-------------------	-----------	-----------	----------	-----------	-----------	----------

DIMENSIONS INCHES / MM

D	W	H
12 / 305	12 / 305	15 / 381
12 / 305	12 / 305	24 / 610
12 / 305	12 / 305	30 / 762
12 / 305	12 / 305	36 / 914

12 / 305	15 / 381	15 / 381
12 / 305	15 / 381	24 / 610
12 / 305	15 / 381	30 / 762
12 / 305	15 / 381	36 / 914

12 / 305	18 / 457	15 / 381
12 / 305	18 / 457	24 / 610
12 / 305	18 / 457	30 / 762
12 / 305	18 / 457	36 / 914

12 / 305	21 / 533	15 / 381
12 / 305	21 / 533	24 / 610
12 / 305	21 / 533	30 / 762
12 / 305	21 / 533	36 / 914

12 / 305	24 / 610	15 / 381
12 / 305	24 / 610	24 / 610
12 / 305	24 / 610	30 / 762
12 / 305	24 / 610	36 / 914

PRICING

Clear	Frosted
964	1087
1038	1162
1070	1197
1167	1293

977	1105
1070	1197
1102	1240
1226	1383

995	1122
1089	1223
1151	1295
1288	1474

1028	1152
1128	1268
1184	1339
1343	1563

1594	1844
1704	1948
1774	2031
1933	2184

DIMENSIONS INCHES / MM

D	W	H
12 / 305	27 / 686	15 / 381
12 / 305	27 / 686	24 / 610
12 / 305	27 / 686	30 / 762
12 / 305	27 / 686	36 / 914

12 / 305	30 / 762	15 / 381
12 / 305	30 / 762	24 / 610
12 / 305	30 / 762	30 / 762
12 / 305	30 / 762	36 / 914

12 / 305	33 / 838	15 / 381
12 / 305	33 / 838	24 / 610
12 / 305	33 / 838	30 / 762
12 / 305	33 / 838	36 / 914

12 / 305	36 / 914	15 / 381
12 / 305	36 / 914	24 / 610
12 / 305	36 / 914	30 / 762
12 / 305	36 / 914	36 / 914

12 / 305	42 / 1067	30 / 762
12 / 305	42 / 1067	36 / 914
12 / 305	48 / 1219	30 / 762

PRICING

Clear	Frosted
1611	1862
1740	1994
1808	2072
1998	2278

1638	1887
1782	2042
1839	2116
2056	2369

1653	1902
1800	2067
1886	2172
2117	2460

1682	1933
1834	2108
1923	2213
2166	2540

2094	2405
2373	2812
3364	3854

Pricing is continued on the following page.

R H W S D G
Standard Wall Cabinet with
Glass Door(s) (Continued)

DIMENSIONS
INCHES / MM

D	W	H
15 / 381	12 / 305	15 / 381
15 / 381	12 / 305	24 / 610
15 / 381	12 / 305	30 / 762
15 / 381	12 / 305	36 / 914
15 / 381	15 / 381	15 / 381
15 / 381	15 / 381	24 / 610
15 / 381	15 / 381	30 / 762
15 / 381	15 / 381	36 / 914
15 / 381	18 / 457	15 / 381
15 / 381	18 / 457	24 / 610
15 / 381	18 / 457	30 / 762
15 / 381	18 / 457	36 / 914
15 / 381	21 / 533	15 / 381
15 / 381	21 / 533	24 / 610
15 / 381	21 / 533	30 / 762
15 / 381	21 / 533	36 / 914
15 / 381	24 / 610	15 / 381
15 / 381	24 / 610	24 / 610
15 / 381	24 / 610	30 / 762
15 / 381	24 / 610	36 / 914

PRICING

Clear	Frosted
971	1096
1057	1177
1109	1237
1213	1341
1000	1128
1105	1234
1138	1279
1278	1430
1020	1141
1126	1259
1182	1329
1337	1525
1056	1177
1173	1318
1216	1370
1397	1612
1617	1868
1740	1986
1817	2074
1994	2242

DIMENSIONS
INCHES / MM

D	W	H
15 / 381	27 / 686	15 / 381
15 / 381	27 / 686	24 / 610
15 / 381	27 / 686	30 / 762
15 / 381	27 / 686	36 / 914
15 / 381	30 / 762	15 / 381
15 / 381	30 / 762	24 / 610
15 / 381	30 / 762	30 / 762
15 / 381	30 / 762	36 / 914
15 / 381	33 / 838	15 / 381
15 / 381	33 / 838	24 / 610
15 / 381	33 / 838	30 / 762
15 / 381	33 / 838	36 / 914
15 / 381	36 / 914	15 / 381
15 / 381	36 / 914	24 / 610
15 / 381	36 / 914	30 / 762
15 / 381	36 / 914	36 / 914
15 / 381	42 / 1067	30 / 762
15 / 381	42 / 1067	36 / 914
15 / 381	48 / 1219	30 / 762

PRICING

Clear	Frosted
1643	1894
1778	2031
1857	2122
2052	2329
1663	1915
1824	2081
1886	2158
2116	2426
1690	1941
1851	2117
1931	2213
2173	2516
1706	1955
1882	2152
1970	2261
2235	2611
2156	2466
2479	2913
3448	3941

wall cabinets

R H W C

Corner Wall Cabinet

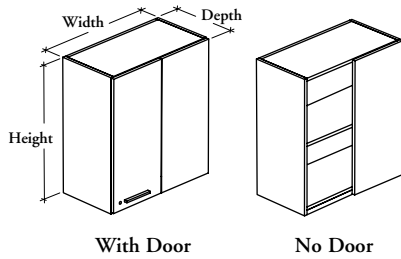

WHAT'S INCLUDED

1 case, 1 fixed panel, 1 door (if specified), pull (as specified), lock and keys (as specified), mounting hardware, and adjustable shelves as listed below:

Heights		
24"	30"	36"
Adjustable Shelf	1	1
		2

Adjustable Shelf

WHAT'S EXCLUDED

Wall Supports (RHAW5 and RHABC).

NOTES

Door and Fixed Panel Edge Trim Finish does not apply to Flintwood door and fixed panel.

Pull Finish does not apply to Stainless Pull (8).

PRODUCT OPTIONS

Door Option	Depth	Width	Height	Fixed Panel Position	Door and Fixed Panel Finish	Door and Fixed Panel Edge Trim Finish	Case and Shelf Finish	Pull Style (If applicable)	Pull Finish (If applicable)	Key Style (If applicable)
D With Door	12, 15	24, 27, 30, 33, 36	24, 30, 36	L Left Side	Source Laminate	Edge Trim Colors	Source Laminate	1 Standard Expansion	Foundation Accent Mica	R Keyed Randomly K Keyed Alike
O No Door				R Right Side (Shown)	Foundation Laminate Flintwood	6 Arched 7 Elliptical 8 Stainless 9 Rectilinear				

SAMPLE ORDER CODE

RHWC D	15	36	30	R	XS	ST	LE	1	E	K
-------------------------	-----------	-----------	-----------	----------	-----------	-----------	-----------	----------	----------	----------

DIMENSIONS INCHES / MM

D	W	H
12 / 305	24 / 610	24 / 610
12 / 305	24 / 610	30 / 762
12 / 305	24 / 610	36 / 914
12 / 305	27 / 686	24 / 610
12 / 305	27 / 686	30 / 762
12 / 305	27 / 686	36 / 914
12 / 305	30 / 762	24 / 610
12 / 305	30 / 762	30 / 762
12 / 305	30 / 762	36 / 914
12 / 305	33 / 838	24 / 610
12 / 305	33 / 838	30 / 762
12 / 305	33 / 838	36 / 914
12 / 305	36 / 914	24 / 610
12 / 305	36 / 914	30 / 762
12 / 305	36 / 914	36 / 914

PRICING

NO DOOR (O)		
Source Laminate	Foundation Laminate	Flintwood
719	771	1159
763	811	1216
862	919	1376
766	819	1232
803	850	1283
897	955	1433
803	860	1286
822	879	1317
935	993	1489
811	869	1300
862	920	1377
971	1036	1550
835	892	1339
887	942	1415
1007	1072	1605

DIMENSIONS INCHES / MM

D	W	H
15 / 381	24 / 610	24 / 610
15 / 381	24 / 610	30 / 762
15 / 381	24 / 610	36 / 914
15 / 381	27 / 686	24 / 610
15 / 381	27 / 686	30 / 762
15 / 381	27 / 686	36 / 914
15 / 381	30 / 762	24 / 610
15 / 381	30 / 762	30 / 762
15 / 381	30 / 762	36 / 914
15 / 381	33 / 838	24 / 610
15 / 381	33 / 838	30 / 762
15 / 381	33 / 838	36 / 914
15 / 381	36 / 914	24 / 610
15 / 381	36 / 914	30 / 762
15 / 381	36 / 914	36 / 914

PRICING

Source Laminate	Foundation Laminate	Flintwood
763	815	1221
811	867	1299
909	969	1456
790	847	1267
838	891	1337
956	1022	1534
841	899	1349
875	933	1394
994	1064	1594
864	925	1385
909	969	1456
1031	1105	1648
882	944	1415
935	994	1491
1079	1152	1725

If Stainless Pull is specified add 26
If a Key Style is specified add 45

Pricing is continued on the following page.

R H W C
Corner Wall Cabinet
(Continued)

DIMENSIONS
INCHES / MM

PRICING

DIMENSIONS
INCHES / MM

PRICING

WITH DOOR (D)

D	W	H	Source Laminate	Foundation Laminate	Flintwood	D	W	H	Source Laminate	Foundation Laminate	Flintwood
12 / 305	24 / 610	24 / 610	879	965	1412	15 / 381	24 / 610	24 / 610	918	1009	1477
12 / 305	24 / 610	30 / 762	897	995	1492	15 / 381	24 / 610	30 / 762	948	1052	1578
12 / 305	24 / 610	36 / 914	1007	1116	1677	15 / 381	24 / 610	36 / 914	1057	1170	1757
12 / 305	27 / 686	24 / 610	909	999	1464	15 / 381	27 / 686	24 / 610	952	1050	1534
12 / 305	27 / 686	30 / 762	935	1038	1557	15 / 381	27 / 686	30 / 762	986	1086	1638
12 / 305	27 / 686	36 / 914	1057	1170	1757	15 / 381	27 / 686	36 / 914	1109	1221	1839
12 / 305	30 / 762	24 / 610	942	1037	1515	15 / 381	30 / 762	24 / 610	983	1085	1586
12 / 305	30 / 762	30 / 762	971	1078	1612	15 / 381	30 / 762	30 / 762	1021	1128	1692
12 / 305	30 / 762	36 / 914	1087	1211	1817	15 / 381	30 / 762	36 / 914	1155	1282	1915
12 / 305	33 / 838	24 / 610	970	1070	1568	15 / 381	33 / 838	24 / 610	1015	1116	1639
12 / 305	33 / 838	30 / 762	1007	1116	1677	15 / 381	33 / 838	30 / 762	1057	1170	1757
12 / 305	33 / 838	36 / 914	1141	1263	1902	15 / 381	33 / 838	36 / 914	1201	1335	1999
12 / 305	36 / 914	24 / 610	1005	1105	1617	15 / 381	36 / 914	24 / 610	1044	1152	1691
12 / 305	36 / 914	30 / 762	1042	1159	1737	15 / 381	36 / 914	30 / 762	1087	1211	1817
12 / 305	36 / 914	36 / 914	1176	1303	1956	15 / 381	36 / 914	36 / 914	1250	1384	2081

If Stainless Pull is specified add 26
 If a Key Style is specified add 45

wall cabinets

R H W C D G

Corner Wall Cabinet with Glass Door

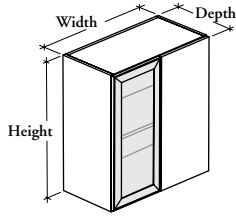

WHAT'S INCLUDED

1 case, 1 fixed panel, 1 door, mounting hardware and adjustable shelves as listed below:

	Heights		
	24"	30"	36"
Adjustable Shelf	1	1	2

WHAT'S EXCLUDED

Wall Supports (RHAWS and RHABC).

NOTES

This product has no pull or touch-latch. The recessed light deflector allows door opening.

Fixed Panel Edge Trim Finish does not apply to Flintwood fixed panel.

PRODUCT OPTIONS

Depth	Width	Height	Fixed Panel Position	Fixed Panel Finish	Fixed Panel Edge Trim	Case and Shelf Finish	Glass Finish	Frame Finish
12, 15	24, 27, 30, 33, 36	24, 30, 36	L Left Side R Right Side (Shown)	Source Laminate Foundation Laminate Flintwood	Edge Trim Colors	Source Laminate	CL Clear FT Frosted	Foundation Mica

SAMPLE ORDER CODE

RHWCDG 15	36	36	R	RV	SS	RV	FT	E
--------------	----	----	---	----	----	----	----	---

DIMENSIONS INCHES / MM

D	W	H
12 / 305	24 / 610	24 / 610
12 / 305	24 / 610	30 / 762
12 / 305	24 / 610	36 / 914
12 / 305	27 / 686	24 / 610
12 / 305	27 / 686	30 / 762
12 / 305	27 / 686	36 / 914
12 / 305	30 / 762	24 / 610
12 / 305	30 / 762	30 / 762
12 / 305	30 / 762	36 / 914
12 / 305	33 / 838	24 / 610
12 / 305	33 / 838	30 / 762
12 / 305	33 / 838	36 / 914
12 / 305	36 / 914	24 / 610
12 / 305	36 / 914	30 / 762
12 / 305	36 / 914	36 / 914

PRICING

CLEAR (CL)			FROSTED (FT)		
Source Laminate	Foundation Laminate	Flintwood	Source Laminate	Foundation Laminate	Flintwood
1310	1363	1743	1433	1486	1866
1369	1419	1828	1498	1548	1957
1507	1565	2029	1633	1691	2155
1360	1414	1824	1486	1540	1950
1415	1464	1898	1547	1596	2030
1557	1616	2098	1699	1758	2240
1400	1457	1885	1529	1586	2014
1441	1498	1938	1578	1635	2075
1607	1666	2172	1766	1825	2331
1414	1470	1902	1546	1602	2034
1485	1542	2006	1628	1685	2149
1656	1721	2241	1830	1895	2415
1440	1500	1945	1575	1635	2080
1515	1574	2051	1663	1722	2199
1706	1774	2314	1893	1961	2501

Pricing is continued on the following page.

R H W C D G
Corner Wall Cabinet with
Glass Door (Continued)

DIMENSIONS
INCHES / MM

D	W	H
15 / 381	24 / 610	24 / 610
15 / 381	24 / 610	30 / 762
15 / 381	24 / 610	36 / 914
15 / 381	27 / 686	24 / 610
15 / 381	27 / 686	30 / 762
15 / 381	27 / 686	36 / 914
15 / 381	30 / 762	24 / 610
15 / 381	30 / 762	30 / 762
15 / 381	30 / 762	36 / 914
15 / 381	33 / 838	24 / 610
15 / 381	33 / 838	30 / 762
15 / 381	33 / 838	36 / 914
15 / 381	36 / 914	24 / 610
15 / 381	36 / 914	30 / 762
15 / 381	36 / 914	36 / 914

PRICING

CLEAR (CL)		
Source Laminate	Foundation Laminate	Flintwood
1351	1404	1812
1419	1473	1912
1558	1616	2108
1383	1438	1861
1453	1505	1955
1617	1682	2198
1438	1500	1948
1491	1550	2016
1670	1738	2272
1465	1528	1989
1536	1594	2083
1717	1791	2340
1488	1550	2021
1565	1625	2126
1778	1851	2430

FROSTED (FT)		
Source Laminate	Foundation Laminate	Flintwood
1474	1527	1935
1545	1599	2038
1683	1741	2233
1508	1563	1986
1585	1637	2087
1759	1824	2340
1567	1629	2077
1628	1687	2153
1829	1897	2431
1598	1661	2122
1679	1737	2226
1891	1965	2514
1621	1683	2154
1711	1771	2272
1965	2038	2617

R H W P

Pigeonhole Wall Cabinet

This cabinet offers easy access space for mail or forms.

WHAT'S INCLUDED

1 case, dividers (as specified), and mounting hardware.

WHAT'S EXCLUDED

Wall Supports (RHAWS and RHABC).

NOTES

Metal horizontal dividers are colored to match the case.

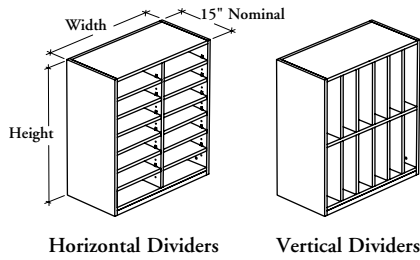

PRODUCT OPTIONS

Divider Direction	Depth	Width	Height	Case Finish
H Laminate Horizontal V Laminate Vertical M Metal Horizontal	15	12, 15, 18, 21, 24, 27, 30, 33, 36	30, 36	Source Laminate

SAMPLE ORDER CODE

RHWP H	15	24	36	LE
---------------	-----------	-----------	-----------	-----------

DIMENSIONS INCHES / MM

D	W	H
15 / 381	12 / 305	30 / 762
15 / 381	12 / 305	36 / 914
15 / 381	15 / 381	30 / 762
15 / 381	15 / 381	36 / 914
15 / 381	18 / 457	30 / 762
15 / 381	18 / 457	36 / 914
15 / 381	21 / 533	30 / 762
15 / 381	21 / 533	36 / 914
15 / 381	24 / 610	30 / 762
15 / 381	24 / 610	36 / 914

PRICING

LAMINATE HORIZONTAL (H)	LAMINATE VERTICAL (V)	METAL HORIZONTAL (M)
661	651	719
744	744	820
709	749	831
803	858	949
756	777	863
858	892	989
907	858	949
950	995	1105
957	950	1052
995	1109	1221

Pricing is continued on the following page.

R H W P
Pigeonhole Wall Cabinet
(Continued)

DIMENSIONS
INCHES / MM

D	W	H
15 / 381	27 / 686	30 / 762
15 / 381	27 / 686	36 / 914
15 / 381	30 / 762	30 / 762
15 / 381	30 / 762	36 / 914
15 / 381	33 / 838	30 / 762
15 / 381	33 / 838	36 / 914
15 / 381	36 / 914	30 / 762
15 / 381	36 / 914	36 / 914

PRICING (CONTINUED)

LAMINATE HORIZONTAL (H)	LAMINATE VERTICAL (V)	METAL HORIZONTAL (M)
1000	989	1092
1042	1134	1256
1152	1060	1170
1310	1253	1385
1197	1152	1277
1371	1343	1487
1244	1299	1438
1438	1438	1593

wall cabinets

R H W H

Wall Cabinet with Pigeonhole Section

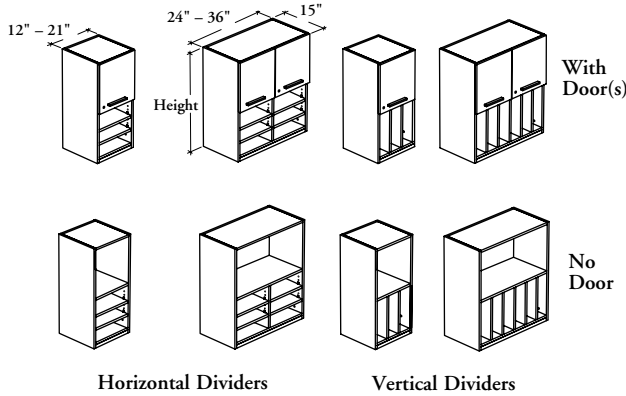

This cabinet offers space for storage as well as easy access for mail or forms.

WHAT'S INCLUDED

1 case, door(s) (as specified), dividers (as specified), 1 adjustable shelf (36" high cabinet), pulls (as specified), lock and keys (as specified), mounting hardware and doors as listed below:

		Widths								
		12"	15"	18"	21"	24"	27"	30"	33"	36"
Door		1	1	1	1	2	2	2	2	2

WHAT'S EXCLUDED

Wall Supports (RHAWS and RHABC).

NOTES

Door Swing Direction option is available for 12" to 21" wide cabinets only.

Door Edge finish does not apply to Flintwood doors.

Pull Finish does not apply to Stainless Pull (8).

Metal horizontal dividers are colored to match the case.

PRODUCT OPTIONS

Door Option	Divider Direction	Depth	Width	Height	Door Swing Direction (If applicable)	Door Finish (If applicable)	Door Edge Trim Finish (If applicable)	Case and Shelf Finish (If applicable)	Hinge Style (If applicable)	Pull Style (If applicable)	Pull Finish (If applicable)	Key Style (If applicable)			
D With Door(s)	H Laminate Horizontal	15	12, 15, 18, 21, 24, 27, 30, 33, 36	30, 36	L Left Side R Right Side (Shown)	Source Laminate	Edge Trim Colors	Source Laminate	S Standard	1 Standard Expansion	Foundation Accent Mica	R Keyed Randomly			
O No Door	V Laminate Vertical					Foundation Laminate							F Full Extension	6 Arched	K Keyed Alike
	M Metal Horizontal					Flintwood									
									9 Rectilinear						

SAMPLE ORDER CODE

RHWH	H	15	15	36	R	XS	ST	LE	S	1	E	R
D												

DIMENSIONS INCHES / MM

D	W	H
15 / 381	12 / 305	30 / 762
15 / 381	12 / 305	36 / 914
15 / 381	15 / 381	30 / 762
15 / 381	15 / 381	36 / 914
15 / 381	18 / 457	30 / 762
15 / 381	18 / 457	36 / 914

PRICING

NO DOOR (O)		
LAMINATE HORIZONTAL (H)	LAMINATE VERTICAL (V)	METAL HORIZONTAL (M)
585	609	612
658	681	690
616	686	695
693	752	762
658	704	713
742	790	800

If Full Extension Hinge is specified for widths 12" to 21"	add 26
If Full Extension Hinge is specified for widths 24" to 36"	add 52
If Stainless Pull is specified for widths 12" to 21"	add 26
If Stainless Pull is specified for widths 24" to 36"	add 52
If a Key Style is specified	add 45

Pricing is continued on the following page.

R H W H
Wall Cabinet with Pigeonhole Section (Continued)

DIMENSIONS
INCHES / MM

D	W	H
15 / 381	21 / 533	30 / 762
15 / 381	21 / 533	36 / 914
15 / 381	24 / 610	30 / 762
15 / 381	24 / 610	36 / 914
15 / 381	27 / 686	30 / 762
15 / 381	27 / 686	36 / 914
15 / 381	30 / 762	30 / 762
15 / 381	30 / 762	36 / 914
15 / 381	33 / 838	30 / 762
15 / 381	33 / 838	36 / 914
15 / 381	36 / 914	30 / 762
15 / 381	36 / 914	36 / 914

PRICING

NO DOOR (O) (CONTINUED)		
LAMINATE HORIZONTAL (H)	LAMINATE VERTICAL (V)	METAL HORIZONTAL (M)
752	763	771
822	862	871
790	822	835
887	922	933
822	862	871
935	956	966
897	922	933
1007	1031	1041
935	986	994
1042	1109	1116
971	1057	1068
1087	1176	1191

WITH DOOR(S) (D)											
LAMINATE HORIZONTAL (H)			LAMINATE VERTICAL (V)			METAL HORIZONTAL (M)					
Source Laminate	Foundation Laminate	Flintwood	Source Laminate	Foundation Laminate	Flintwood	Source Laminate	Foundation Laminate	Flintwood			
15 / 381	12 / 305	30 / 762	618	657	989	640	681	1017	748	800	1196
15 / 381	12 / 305	36 / 914	681	723	1084	699	747	1117	819	876	1310
15 / 381	15 / 381	30 / 762	648	692	1036	707	755	1131	832	886	1327
15 / 381	15 / 381	36 / 914	722	768	1153	773	824	1236	907	966	1453
15 / 381	18 / 457	30 / 762	692	736	1106	732	782	1168	860	919	1369
15 / 381	18 / 457	36 / 914	773	824	1236	817	869	1305	956	1020	1528
15 / 381	21 / 533	30 / 762	850	900	1353	857	917	1372	1006	1073	1605
15 / 381	21 / 533	36 / 914	922	978	1471	956	1011	1517	1116	1190	1778
15 / 381	24 / 610	30 / 762	880	932	1401	911	968	1452	1068	1134	1703
15 / 381	24 / 610	36 / 914	984	1046	1572	1014	1080	1621	1191	1264	1898
15 / 381	27 / 686	30 / 762	911	968	1452	937	1003	1507	1102	1173	1766
15 / 381	27 / 686	36 / 914	1029	1089	1640	1044	1113	1671	1223	1303	1960
15 / 381	30 / 762	30 / 762	984	1046	1572	1003	1071	1604	1173	1253	1882
15 / 381	30 / 762	36 / 914	1102	1166	1755	1117	1191	1784	1310	1397	2091
15 / 381	33 / 838	30 / 762	1029	1089	1640	1070	1137	1706	1252	1332	2001
15 / 381	33 / 838	36 / 914	1128	1201	1804	1184	1258	1887	1385	1473	2210
15 / 381	36 / 914	30 / 762	1044	1113	1671	1117	1191	1784	1310	1397	2091
15 / 381	36 / 914	36 / 914	1117	1191	1784	1192	1270	1905	1399	1488	2233

- If Full Extension Hinge is specified for widths 12" to 21" add 26
- If Full Extension Hinge is specified for widths 24" to 36" add 52
- If Stainless Pull is specified for widths 12" to 21" add 26
- If Stainless Pull is specified for widths 24" to 36" add 52
- If a Key Style is specified add 45

wall cabinets

R H W H D G

Wall Cabinet with Pigeonhole Section and Glass Door(s)

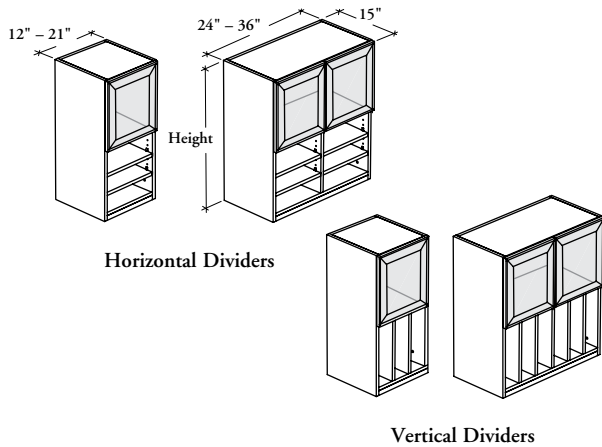

This cabinet offers space for storage as well as easy access for mail or forms.

WHAT'S INCLUDED

1 case, door(s) (as specified), dividers (as specified), 1 adjustable shelf (36" high cabinet), mounting hardware and doors as listed below:

	Widths								
	12"	15"	18"	21"	24"	27"	30"	33"	36"
Door	1	1	1	1	2	2	2	2	2

WHAT'S EXCLUDED

Wall Supports (RHAWS and RHABC).

NOTES

Door Swing Direction option is available for 12" to 21" wide cabinets only.

Metal horizontal dividers are colored to match the case.

PRODUCT OPTIONS

Divider Direction	Depth	Width	Height	Door Swing Direction (If applicable)	Case and Shelf Finish	Glass Finish	Frame Finish
H Laminate Horizontal	15	12, 15, 18, 21, 24, 27, 30, 33, 36	30, 36	L Left Side R Right Side	Source Laminate	CL Clear FT Frosted	Foundation Mica
V Laminate Vertical							
M Metal Horizontal							

SAMPLE ORDER CODE

RHWHDG V	15	15	36	L	XS	FT	E
---------------------------	-----------	-----------	-----------	----------	-----------	-----------	----------

DIMENSIONS INCHES / MM

D	W	H
15 / 381	12 / 305	30 / 762
15 / 381	12 / 305	36 / 914
15 / 381	15 / 381	30 / 762
15 / 381	15 / 381	36 / 914
15 / 381	18 / 457	30 / 762
15 / 381	18 / 457	36 / 914
15 / 381	21 / 533	30 / 762
15 / 381	21 / 533	36 / 914
15 / 381	24 / 610	30 / 762
15 / 381	24 / 610	36 / 914

PRICING

Clear	Frosted
1191	1313
1256	1380
1277	1399
1335	1457
1295	1420
1377	1499
1365	1488
1456	1578
1980	2233
2069	2317

DIMENSIONS INCHES / MM

D	W	H
15 / 381	27 / 686	30 / 762
15 / 381	27 / 686	36 / 914
15 / 381	30 / 762	30 / 762
15 / 381	30 / 762	36 / 914
15 / 381	33 / 838	30 / 762
15 / 381	33 / 838	36 / 914
15 / 381	36 / 914	30 / 762
15 / 381	36 / 914	36 / 914

PRICING

Clear	Frosted
2023	2272
2110	2356
2087	2340
2189	2431
2154	2407
2269	2511
2233	2485
2347	2587

This cabinet offers space for storage as well as easy access for a microwave.

R H W M D

Wall Cabinet with Microwave Section

WHAT'S INCLUDED

1 case, 2 doors, pulls (as specified), lock and keys (as specified), mounting hardware, and adjustable shelves as listed below:

	Heights	
	30"	36"
Adjustable Shelf	0	1

Adjustable Shelf

WHAT'S EXCLUDED

Wall Supports (RHAWS and RHABC).

NOTES

Wire cut-out must be drilled by the installer.

Door Edge Trim Finish does not apply to Flintwood doors.

Pull Finish does not apply to Stainless Pull (8).

Internal width is determined by subtracting 1.4" from specified width.

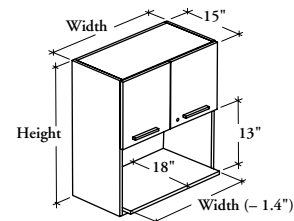

PRODUCT OPTIONS

Depth	Width	Height	Door Finish	Door Edge Trim Finish	Case and Shelf Finish	Hinge Style	Pull Style	Pull Finish (If applicable)	Key Style (If applicable)
15	24, 27, 30, 33, 36	30, 36	Source Laminate Foundation Laminate Flintwood	Edge Trim Colors	Source Laminate	S Standard F Full Extension	1 Standard Expansion 6 Arched 7 Elliptical 8 Stainless 9 Rectilinear	Foundation Accent Mica	R Keyed Randomly K Keyed Alike

SAMPLE ORDER CODE

RHWMD 15	24	36	XS	ST	LE	S	9	E	R
---------------------------	-----------	-----------	-----------	-----------	-----------	----------	----------	----------	----------

**DIMENSIONS
INCHES / MM**

D	W	H
15 / 381	24 / 610	30 / 762
15 / 381	24 / 610	36 / 914
15 / 381	27 / 686	30 / 762
15 / 381	27 / 686	36 / 914
15 / 381	30 / 762	30 / 762
15 / 381	30 / 762	36 / 914
15 / 381	33 / 838	30 / 762
15 / 381	33 / 838	36 / 914
15 / 381	36 / 914	30 / 762
15 / 381	36 / 914	36 / 914

PRICING

Source Laminate	Foundation Laminate	Flintwood
863	962	1437
970	1078	1616
899	1000	1500
1020	1130	1695
923	1031	1540
1056	1170	1757
962	1068	1601
1102	1223	1833
995	1108	1656
1151	1279	1912

If Full Extension Hinge is specified add 52
 If Stainless Pull is specified add 52
 If a Key Style is specified add 45

R H W M D G

Wall Cabinet with Microwave Section and Glass Doors

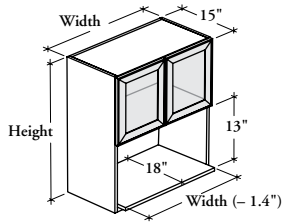

This cabinet offers space for storage as well as easy access for a microwave.

WHAT'S INCLUDED

1 case, 2 doors, mounting hardware and adjustable shelves as listed below:

	Heights	
	30"	36"
Adjustable Shelf	0	1

WHAT'S EXCLUDED

Wall Supports (RHAWS and RHABC).

NOTES

Wire cut-out must be drilled by the installer.

Internal width is determined by subtracting 1.4" from specified width.

PRODUCT OPTIONS

Depth	Width	Height	Case and Shelf Finish	Glass Finish	Frame Finish
15	24, 27, 30, 33, 36	30, 36	Source Laminate	CL Clear FT Frosted	Foundation Mica

SAMPLE ORDER CODE

RHWMDG 15	24	30	LE	CL	E
------------------	-----------	-----------	-----------	-----------	----------

DIMENSIONS INCHES / MM

D	W	H
15 / 381	24 / 610	30 / 762
15 / 381	24 / 610	36 / 914
15 / 381	27 / 686	30 / 762
15 / 381	27 / 686	36 / 914
15 / 381	30 / 762	30 / 762
15 / 381	30 / 762	36 / 914
15 / 381	33 / 838	30 / 762
15 / 381	33 / 838	36 / 914
15 / 381	36 / 914	30 / 762
15 / 381	36 / 914	36 / 914

PRICING

	Clear	Frosted
	1778	2031
	1854	2096
	1824	2072
	1902	2146
	1836	2087
	1933	2177
	1864	2117
	1980	2226
	1920	2172
	2097	2340

base cabinets

base cabinets product map

R H B S Standard Base Cabinet

Page 62

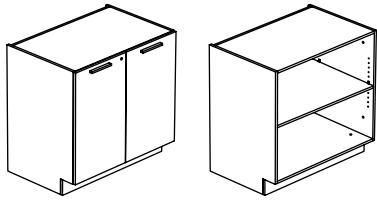

R H B C D Corner Base Cabinet

Page 64

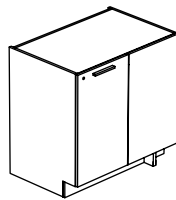

R H B D Base Cabinet with Drawer(s) and Door(s)

Page 66

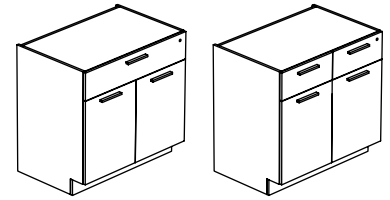

R H B D F Sink Cabinet with Doors

Page 68

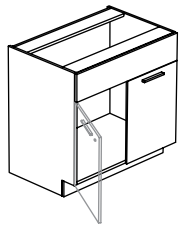

R H B A S Sink Cabinet for People with Reduced Mobility

Page 69

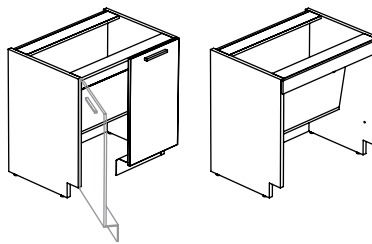

R H B S W Base Cabinet for Waste and Recycle Bin

Page 70

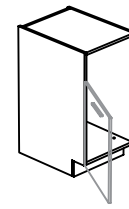

R H B R C Base Cabinet with Integrated Waste Bin and Recycling Center

Page 71

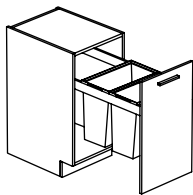

R H B W Base Cabinet with Drawers

Page 72

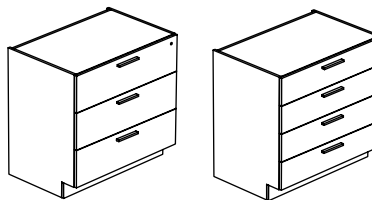

R H B C P Combo Base Cabinet

Page 73

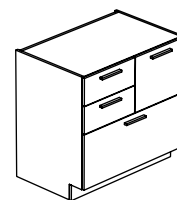

R H B P Pigeonhole Base Cabinet

Page 74

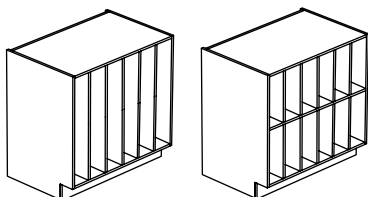

base cabinets

R H B S

Standard Base Cabinet

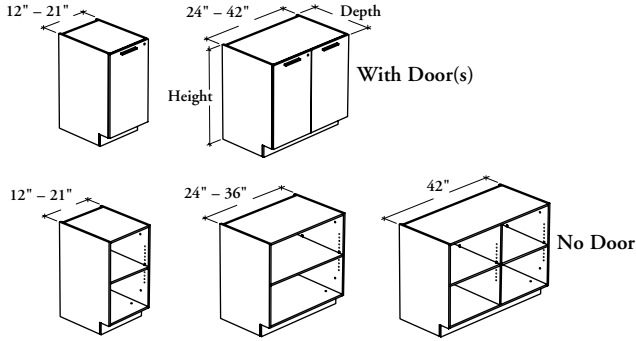

WHAT'S INCLUDED

1 case, 1 adjustable shelf, pulls (as specified), lock and keys (as specified), levels, hardware, and items listed below:

Widths

	12" - 21"	24" - 36"	42"
Door	1	2	2
Divider	0	0	1

WHAT'S EXCLUDED

Countertop.

NOTES

Door Swing Direction option is available for 12" to 21" wide cabinets only.

Door Edge Trim Finish does not apply to Flintwood doors.

Pull Finish does not apply to Stainless Pull (8).

24" or 29" deep Base Cabinets come with one 24" deep adjustable shelf only.

PRODUCT OPTIONS

Door Option	Depth	Width	Height	Door Swing Direction (If applicable)	Door Finish (If applicable)	Door Edge Trim Finish (If applicable)	Case and Shelf Finish	Hinge Style (If applicable)	Pull Style (If applicable)	Pull Finish (If applicable)	Key Style (If applicable)
D With Door(s)	24, 29	12, 15, 18, 21, 24, 27, 30, 33, 36, 42	33, 35	L Left Side (Shown) R Right Side	Source Laminate Foundation Laminate Flintwood	Edge Trim Colors	Source Laminate	S Standard F Full Extension	1 Standard Expansion 6 Arched 7 Elliptical 8 Stainless 9 Rectilinear	Foundation Accent Mica	R Keyed Randomly K Keyed Alike
O No Door											

SAMPLE ORDER CODE

RHBS D	24	18	35	L	XS	ST	XS	F	9	E	K
-------------------------	-----------	-----------	-----------	----------	-----------	-----------	-----------	----------	----------	----------	----------

DIMENSIONS – INCHES FOR MM X BY 25.4

D	W	H
24	12	33 / 35
24	15	33 / 35
24	18	33 / 35
24	21	33 / 35
24	24	33 / 35
24	27	33 / 35
24	30	33 / 35
24	33	33 / 35
24	36	33 / 35
24	42	33 / 35

PRICING

NO DOOR (O)

709
744
790
822
872
907
941
989
1022
1343

WITH DOOR(S) (D)

Source Laminate	Foundation Laminate	Flintwood
836	921	1379
882	971	1457
941	1037	1551
1070	1173	1760
1124	1241	1858
1172	1291	1933
1216	1341	2010
1279	1406	2105
1324	1457	2184
1684	1858	2785

- If Full Extension Hinge is specified for widths 12" to 21" add 26
- If Full Extension Hinge is specified for widths 24" to 42" add 52
- If Stainless Pull is specified for widths 12" to 21" add 26
- If Stainless Pull is specified for widths 24" to 42" add 52
- If a Key Style is specified add 45

Pricing is continued on the following page.

R H B S
Standard Base Cabinet
(Continued)

DIMENSIONS – INCHES
FOR MM X BY 25.4

D	W	H
29	12	33 / 35
29	15	33 / 35
29	18	33 / 35
29	21	33 / 35
29	24	33 / 35
29	27	33 / 35
29	30	33 / 35
29	33	33 / 35
29	36	33 / 35
29	42	33 / 35

PRICING

NO DOOR (O)
973
1028
1095
1148
1210
1261
1317
1380
1431
1737

WITH DOOR(S) (D)		
Source Laminate	Foundation Laminate	Flintwood
1111	1220	1828
1172	1295	1937
1253	1379	2059
1402	1543	2311
1477	1625	2439
1544	1697	2544
1605	1772	2648
1682	1855	2775
1747	1926	2887
2074	2284	3429

- If Full Extension Hinge is specified for widths 12" to 21" add 26
- If Full Extension Hinge is specified for widths 24" to 42" add 52
- If Stainless Pull is specified for widths 12" to 21" add 26
- If Stainless Pull is specified for widths 24" to 42" add 52
- If a Key Style is specified add 45

base cabinets

R H B C D

Corner Base Cabinet

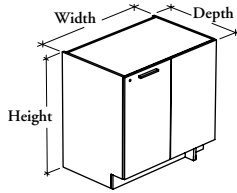

WHAT'S INCLUDED

1 case, 1 door, 1 fixed panel, 1 adjustable shelf, pull (as specified), lock and keys (as specified), levelers, and hardware.

WHAT'S EXCLUDED

Countertop.

NOTES

Door and Fixed Panel Edge Trim Finish does not apply to Flintwood door and fixed panel.

Pull Finish does not apply to Stainless Pull (8).

24" or 29" deep Base Cabinets come with one 24" deep adjustable shelf only.

PRODUCT OPTIONS

Depth	Width	Height	Fixed Panel Position	Door and Fixed Panel Finish	Door and Fixed Panel Edge Trim Finish	Case and Shelf Finish	Pull Style	Pull Finish (If applicable)	Key Style (If applicable)
24, 29	24, 27, 30, 33, 36	33, 35	L Left Side R Right Side (Shown)	Source Laminate Foundation Laminate Flintwood	Edge Trim Colors	Source Laminate	1 Standard Expansion 6 Arched 7 Elliptical 8 Stainless 9 Rectilinear	Foundation Accent Mica	R Keyed Randomly K Keyed Alike

SAMPLE ORDER CODE

RHBCD 24	27	33	R	XS	ST	XS	1	E	R
--------------------	-----------	-----------	----------	-----------	-----------	-----------	----------	----------	----------

DIMENSIONS – INCHES FOR MM X BY 25.4

D	W	H
24	24	33 / 35
24	27	33 / 35
24	30	33 / 35
24	33	33 / 35
24	36	33 / 35
29	24	33 / 35
29	27	33 / 35
29	30	33 / 35
29	33	33 / 35
29	36	33 / 35

PRICING

Source Laminate	Foundation Laminate	Flintwood
1172	1291	1933
1216	1341	2010
1261	1391	2086
1324	1457	2184
1371	1506	2259
1674	1840	2758
1741	1920	2873
1813	1998	2989
1897	2087	3132
1970	2160	3245

If Stainless Pull is specified add 26

If a Key Style is specified add 45

base cabinets

R H B D

Base Cabinet with Drawer(s) and Door(s)

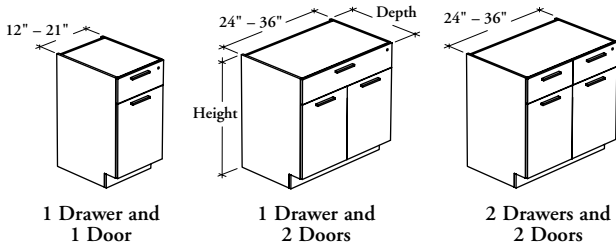

WHAT'S INCLUDED

1 case, 1 adjustable shelf, pulls (as specified), lock and keys (as specified), levelers, hardware, and items listed below:

	Widths	
	12" to 21"	24" to 36"
Door	1	2
Drawer	1	1 or 2 (as specified)

WHAT'S EXCLUDED

Countertop.

NOTES

Door Swing Direction option is available for 12" to 21" wide cabinets only.

Door and Drawer Front Edge Trim Finish does not apply to Flintwood doors and drawer fronts.

Pull Finish does not apply to Stainless Pull (8).

24" or 29" deep Base Cabinets come with one 24" deep adjustable shelf only.

PRODUCT OPTIONS

Drawer Option	Depth	Width	Height	Door Swing Direction (If applicable)	Door and Drawer Front Finish	Door and Drawer Front Edge Trim Finish	Case and Shelf Finish	Hinge Style	Pull Style	Pull Finish (If applicable)	Key Style (If applicable)
O One Drawer	24, 29	12, 15, 18, 21, 24, 27, 30, 33, 36	33, 35	L Left Side	Source Laminate	Edge Trim Colors	Source Laminate	S Standard	1 Standard Expansion	Foundation Accent Mica	R Keyed Randomly K Keyed Alike
T Two Drawers				R Right Side	Foundation Laminate Flintwood						

SAMPLE ORDER CODE

RHBD O	24	12	35	L	XS	ST	XS	S	9	E	K
-------------------------	-----------	-----------	-----------	----------	-----------	-----------	-----------	----------	----------	----------	----------

DIMENSIONS – INCHES FOR MM X BY 25.4

D	W	H
24	12	33 / 35
24	15	33 / 35
24	18	33 / 35
24	21	33 / 35
24	24	33 / 35
24	27	33 / 35
24	30	33 / 35
24	33	33 / 35
24	36	33 / 35

PRICING

ONE DRAWER (O)			TWO DRAWERS (T)		
Source Laminate	Foundation Laminate	Flintwood	Source Laminate	Foundation Laminate	Flintwood
1116	1223	1842	n/a	n/a	n/a
1176	1295	1945	n/a	n/a	n/a
1250	1376	2059	n/a	n/a	n/a
1409	1549	2323	n/a	n/a	n/a
1469	1612	2417	1638	1800	2700
1528	1682	2525	1696	1868	2801
1601	1760	2640	1774	1949	2923
1677	1842	2761	1857	2042	3065
1732	1908	2861	1928	2120	3182

If Full Extension Hinge is specified for widths 12" to 21"	add 26
If Full Extension Hinge is specified for widths 24" to 36"	add 52
If Stainless Pull is specified for widths 12" to 21"	add 52
If Stainless Pull is specified for widths 24" to 36"	add 78 (one drawer) or 104 (two drawers)
If a Key Style is specified	add 45

Pricing is continued on the following page.

R H B D
Base Cabinet with Drawer(s) and Door(s) (Continued)

**DIMENSIONS – INCHES
 FOR MM X BY 25.4**

D	W	H
29	12	33 / 35
29	15	33 / 35
29	18	33 / 35
29	21	33 / 35
29	24	33 / 35
29	27	33 / 35
29	30	33 / 35
29	33	33 / 35
29	36	33 / 35

PRICING

ONE DRAWER (O)		
Source Laminate	Foundation Laminate	Flintwood
1404	1542	2319
1484	1634	2450
1578	1737	2598
1757	1931	2900
1835	2021	3026
1919	2109	3162
2007	2207	3312
2103	2315	3464
2178	2400	3594

TWO DRAWERS (T)		
Source Laminate	Foundation Laminate	Flintwood
n/a	n/a	n/a
n/a	n/a	n/a
n/a	n/a	n/a
n/a	n/a	n/a
2160	2377	3567
2246	2474	3707
2350	2584	3878
2463	2710	4063
2566	2818	4231

- If Full Extension Hinge is specified for widths 12" to 21" add 26
- If Full Extension Hinge is specified for widths 24" to 36" add 52
- If Stainless Pull is specified for widths 12" to 21" add 52
- If Stainless Pull is specified for widths 24" to 36" add 78 (one drawer) or 104 (two drawers)
- If a Key Style is specified add 45

base cabinets

R H B D F

Sink Cabinet with Doors

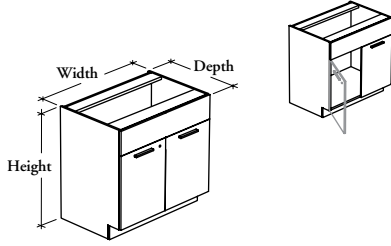

WHAT'S INCLUDED

1 case, 1 false drawer front, 2 doors, pulls (as specified), lock and keys (as specified), levelers, and hardware.

WHAT'S EXCLUDED

Countertop.

NOTES

For people with reduced mobility, this cabinet only allows a lateral approach.

Sink cut-out must be done by the installer.

False Drawer Front and Door Edge Trim Finish does not apply to Flintwood false drawer front and doors.

Pull Finish does not apply to Stainless Pull (8).

PRODUCT OPTIONS

Depth	Width	Height	False Drawer Front and Door Finish	False Drawer Front and Door Edge Trim Finish	Case Finish	Hinge Style	Pull Style	Pull Finish (If applicable)	Key Style (If applicable)
24, 29	24, 27, 30, 33, 36, 42	33, 35	Source Laminate Foundation Laminate Flintwood	Edge Trim Colors	Source Laminate	S Standard F Full Extension	1 Standard Expansion 6 Arched 7 Elliptical 8 Stainless 9 Rectilinear	Foundation Accent Mica	R Keyed Randomly K Keyed Alike

SAMPLE ORDER CODE

RHBDF 24	12	35	XS	ST	XS	S	9	E	K
--------------------	-----------	-----------	-----------	-----------	-----------	----------	----------	----------	----------

DIMENSIONS – INCHES FOR MM X BY 25.4

D	W	H
24	24	33 / 35
24	27	33 / 35
24	30	33 / 35
24	33	33 / 35
24	36	33 / 35
24	42	33 / 35
29	24	33 / 35
29	27	33 / 35
29	30	33 / 35
29	33	33 / 35
29	36	33 / 35
29	42	33 / 35

PRICING

Source Laminate	Foundation Laminate	Flintwood
1192	1310	1965
1241	1365	2045
1285	1415	2120
1342	1477	2213
1387	1528	2292
1492	1643	2465
1473	1622	2430
1539	1691	2538
1600	1759	2638
1674	1836	2758
1734	1906	2861
1937	2130	3192

If Full Extension Hinge is specified
If Stainless Pull is specified
If a Key Style is specified

add 52
add 52
add 45

This product was designed especially to facilitate access to people with reduced mobility.

WHAT'S INCLUDED

1 case, 1 false drawer front or 2 doors (as specified), pulls (as specified), levelers, and hardware.

WHAT'S EXCLUDED

Countertop.

NOTES

For people with reduced mobility, this cabinet allows a full front or a lateral approach.

Sink cut-out must be done by the installer.

False Drawer Front and Door Edge Trim Finish does not apply to Flintwood false drawer front and doors.

Metal toe kick has the same finish than the case.

Pull Finish does not apply to Stainless Pull (8).



R H B A S
Sink Cabinet for People with Reduced Mobility

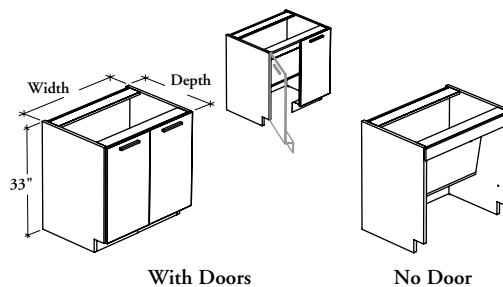

PRODUCT OPTIONS

Door Option	Depth	Width	Height	False Drawer Front and Door Finish	False Drawer Front and Door Edge Trim Finish	Case Finish	Pull Style (If applicable)	Pull Finish (If applicable)
D With Doors	24, 29	33, 36, 42	33	Source Laminate Foundation Laminate Flintwood	Edge Trim Colors	Source Laminate	1 Standard Expansion 6 Arched 7 Elliptical 8 Stainless 9 Rectilinear	Foundation Accent Mica
O No Door								

SAMPLE ORDER CODE

RHBAS D	29	33	33	XS	ST	XS	9	E
--------------------------	-----------	-----------	-----------	-----------	-----------	-----------	----------	----------

DIMENSIONS
INCHES – MM

D	W	H
24 / 610	33 / 838	33 / 838
24 / 610	36 / 914	33 / 838
24 / 610	42 / 1067	33 / 838
29 / 737	33 / 838	33 / 838
29 / 737	36 / 914	33 / 838
29 / 737	42 / 1067	33 / 838

PRICING

NO DOOR (O)		
Source Laminate	Foundation Laminate	Flintwood
1199	1221	1343
1245	1268	1399
1349	1377	1515
1511	1542	1696
1575	1605	1767
1692	1728	1900

WITH DOORS (D)		
Source Laminate	Foundation Laminate	Flintwood
1379	1517	2275
1424	1568	2354
1531	1682	2525
1691	1861	2791
1755	1929	2895
1876	2062	3089

If Stainless Pull is specified add 52

base cabinets

R H B S W

Base Cabinet for Waste and Recycle Bin

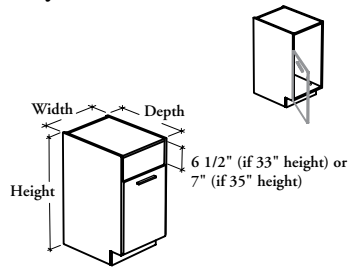

WHAT'S INCLUDED

1 case, 1 door, pull (as specified), levelers, and hardware.

WHAT'S EXCLUDED

Countertop, waste/recycle bin.

NOTES

Door Edge Trim Finish does not apply to Flintwood doors.

Pull Finish does not apply to Stainless Pull (8).

Internal clearance is determined as follow:

- Subtract 2 1/4" from specified depth
- Subtract 1 1/2" from specified width
- Subtract 12 3/4" from specified height

PRODUCT OPTIONS

Depth	Width	Height	Door Swing Direction	Door Finish	Door Edge Trim Finish	Case Finish	Pull Style	Pull Finish (If applicable)
24, 29	15, 18, 21	33, 35	L Left Side (Shown) R Right Side	Source Laminate Foundation Laminate Flintwood	Edge Trim Colors	Source Laminate	1 Standard Expansion 6 Arched 7 Elliptical 8 Stainless 9 Rectilinear	Foundation Accent Mica

SAMPLE ORDER CODE

RHBSW 24	18	35	L	XS	ST	XS	6	E
-------------	----	----	---	----	----	----	---	---

DIMENSIONS – INCHES FOR MM X BY 25.4

D	W	H
24	15	33 / 35
24	18	33 / 35
24	21	33 / 35
29	15	33 / 35
29	18	33 / 35
29	21	33 / 35

PRICING

Source Laminate	Foundation Laminate	Flintwood
890	984	1470
952	1044	1566
1079	1190	1778
1128	1245	1862
1206	1327	1980
1346	1484	2223

If Stainless Pull is specified add 26

WHAT'S INCLUDED

1 case, 1 pull out front, pull (as specified), levelers, 2 grey waste/recycle bins (35L each), and hardware.

WHAT'S EXCLUDED

Countertop.

NOTES

Door Edge Trim Finish does not apply to Flintwood door.

Pull Finish does not apply to Stainless Pull (8).

R H B R C
Base Cabinet with Integrated Waste Bin and Recycling Center

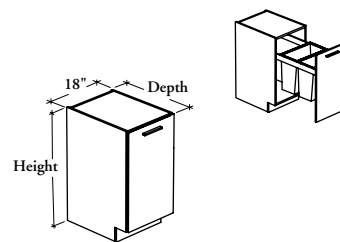

PRODUCT OPTIONS

Depth	Width	Height	Door Finish	Door Edge Trim Finish	Case Finish	Pull Style	Pull Finish (If applicable)
24 , 29	18	33, 35	Source Laminate Foundation Laminate Flintwood	Edge Trim Colors	Source Laminate	1 Standard Expansion 6 Arched 7 Elliptical 8 Stainless 9 Rectilinear	Foundation Accent Mica

SAMPLE ORDER CODE

RHBRC 24	18	33	XS	ST	XS	1	E
--------------------	-----------	-----------	-----------	-----------	-----------	----------	----------

DIMENSIONS – INCHES
FOR MM X BY 25.4

D	W	H
24	18	33 / 35
29	18	33 / 35

PRICING

Source Laminate	Foundation Laminate	Flintwood
2754	2861	3290
2842	2958	3420

If Stainless Pull is specified add 26

base cabinets

R H B W

Base Cabinet with Drawers

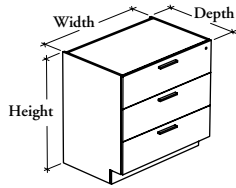

Three Drawers



Four Drawers

WHAT'S INCLUDED

1 case, 3 or 4 drawers (as specified), pulls (as specified), levelers, lock and keys (as specified), and hardware.

WHAT'S EXCLUDED

Countertop.

NOTES

If key style is specified, only the top drawer will lock.

Drawer Front Edge Trim Finish does not apply to Flintwood drawer fronts.

Pull Finish does not apply to Stainless Pull (8).

PRODUCT OPTIONS

Number of Drawers	Depth	Width	Height	Drawer Front Finish	Drawer Front Edge Trim Finish	Case Finish	Pull Style	Pull Finish (If applicable)	Key Style (If applicable)
T Three Drawers	24, 29	12, 15, 18, 21, 24, 27, 30, 33, 36	33, 35	Source Laminate	Edge Trim Colors	Source Laminate	1 Standard Expansion	Foundation Accent	R Keyed Randomly
F Four Drawers				Foundation Laminate Flintwood					

SAMPLE ORDER CODE

RHBW T	29	33	33	XS	ST	XS	9	E	K
-------------------------	-----------	-----------	-----------	-----------	-----------	-----------	----------	----------	----------

DIMENSIONS – INCHES FOR MM X BY 25.4

D	W	H
24	12	33 / 35
24	15	33 / 35
24	18	33 / 35
24	21	33 / 35
24	24	33 / 35
24	27	33 / 35
24	30	33 / 35
24	33	33 / 35
24	36	33 / 35
29	12	33 / 35
29	15	33 / 35
29	18	33 / 35
29	21	33 / 35
29	24	33 / 35
29	27	33 / 35
29	30	33 / 35
29	33	33 / 35
29	36	33 / 35

PRICING

THREE DRAWERS (T)		
Source Laminate	Foundation Laminate	Flintwood
1197	1283	1920
1242	1329	1994
1319	1413	2117
1419	1517	2275
1472	1576	2364
1517	1622	2430
1574	1682	2528
1616	1731	2596
1674	1795	2683
1558	1666	2500
1624	1739	2605
1728	1846	2770
1855	1980	2973
1928	2067	3094
1999	2132	3198
2072	2216	3328
2138	2290	3431
2216	2375	3552

FOUR DRAWERS (F)		
Source Laminate	Foundation Laminate	Flintwood
1455	1551	2327
1499	1604	2407
1601	1713	2572
1730	1849	2775
1783	1912	2865
1846	1973	2960
1904	2036	3053
1960	2098	3149
2016	2155	3241
1839	1965	2950
1906	2042	3065
2037	2184	3269
2196	2349	3525
2274	2430	3651
2358	2523	3782
2438	2604	3909
2513	2696	4038
2596	2775	4167

If Stainless Pull and Three Drawers are specified add 78
 If Stainless Pull and Four Drawers are specified add 104
 If a Key Style is specified add 45

WHAT'S INCLUDED

1 case, 2 box drawers, 1 half-width file drawer, 1 full-width file drawer, 2 cross file bars, pulls (as specified), lock and keys (as specified), levelers and hardware.

WHAT'S EXCLUDED

Countertop.

NOTES

If key style is specified, only the half-width file drawer is lockable.

File drawers allow files of depth 15" maximum.

Drawer Front Edge Trim Finish does not apply to Flintwood drawer fronts.

Pull Finish does not apply to Stainless Pull (8).

The 15" cross file bar is the only Hanging/Cross File Bar (RSLB) compatible with this product.

R H B C P
Combo Base Cabinet

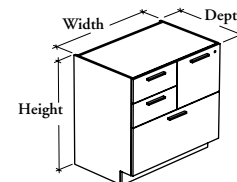

PRODUCT OPTIONS

Depth	Width	Height	File Drawer Location	Drawer Front Finish	Drawer Front Edge Trim Finish	Case Finish	Pull Style	Pull Finish (If applicable)	Key Style (If applicable)
24, 29	24, 27, 30, 33, 36	33, 35	L Left Handed	Source Laminate	Edge Trim Colors	Source Laminate	1 Standard Expansion	Foundation Accent Mica	R Keyed Randomly K Keyed Alike
			R Right Handed (Shown)	Foundation Laminate			6 Arched		
				Flintwood			7 Elliptical		
							8 Stainless 9 Rectilinear		

SAMPLE ORDER CODE

RHBCP 24	36	35	R	XS	ST	XS	9	E	R
--------------------	-----------	-----------	----------	-----------	-----------	-----------	----------	----------	----------

DIMENSIONS – INCHES
FOR MM X BY 25.4

D	W	H
24	24	33 / 35
24	27	33 / 35
24	30	33 / 35
24	33	33 / 35
24	36	33 / 35
29	24	33 / 35
29	27	33 / 35
29	30	33 / 35
29	33	33 / 35
29	36	33 / 35

PRICING

	Source Laminate	Foundation Laminate	Flintwood
	1604	1763	2642
	1655	1824	2728
	1696	1868	2801
	1752	1926	2890
	1796	1971	2959
	2328	2555	3838
	2415	2656	3980
	2489	2740	4104
	2580	2829	4248
	2654	2913	4374

If Stainless Pull is specified add 104
If a Key Style is specified add 45

base cabinets

R H B P

Pigeonhole Base Cabinet

WHAT'S INCLUDED

1 case with fixed dividers (as specified), levelers, and hardware.

WHAT'S EXCLUDED

Countertop.

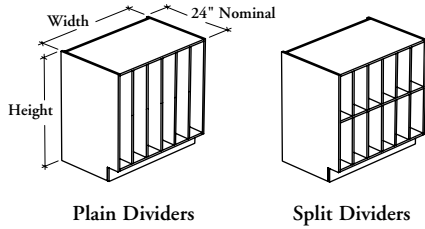

PRODUCT OPTIONS

Divider Style	Depth	Width	Height	Case Finish
P Plain (Full-Height) S Split (Half-Height)	24	12, 15, 18, 21, 24, 27, 30, 33, 36	33, 35	Source Laminate

SAMPLE ORDER CODE

RHBP S	24	36	35	XS
---------------	-----------	-----------	-----------	-----------

DIMENSIONS – INCHES FOR MM X BY 25.4

D	W	H
24	12	33 / 35
24	15	33 / 35
24	18	33 / 35
24	21	33 / 35
24	24	33 / 35
24	27	33 / 35
24	30	33 / 35
24	33	33 / 35
24	36	33 / 35

PRICING

PLAIN DIVIDERS (P)	SPLIT DIVIDERS (S)
937	977
1080	1132
1111	1172
1253	1334
1413	1488
1455	1528
1596	1699
1738	1846
1900	2002

storage cabinets

storage cabinets product map

R H S S Standard Storage Cabinet

Page 78

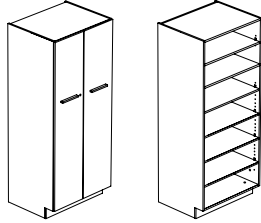

R H S W R Wardrobe Storage Cabinet

Page 79

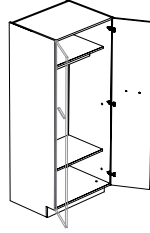

storage cabinets

R H S S

Standard Storage Cabinet

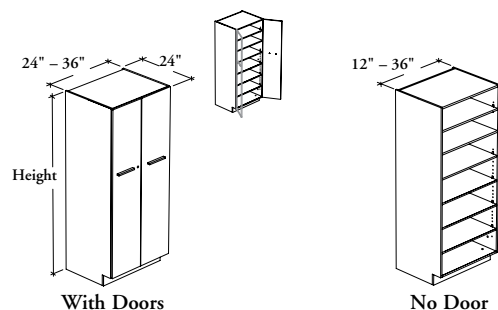

The Standard Storage Cabinet offers high capacity storage. It can easily be combined with other cabinets to provide different configurations.

WHAT'S INCLUDED

1 case, 2 doors (as specified), pulls (as specified), lock and keys (as specified), levels and shelves listed below:

	Heights		
	54"	72"	84"
Adjustable Shelf	4	5	6
Fixed Shelf	0	1	1

NOTES

Door Edge Trim Finish does not apply to Flintwood doors.

Pull Finish does not apply to Stainless Pull (8).

Adjustable and fixed shelves come in 24" depth only.

PRODUCT OPTIONS

Door Option	Depth	Width	Height	Door Finish (If applicable)	Door Edge Trim Finish (If applicable)	Case and Shelf Finish	Hinge Style (If applicable)	Pull Style (If applicable)	Pull Finish (If applicable)	Key Style (If applicable)
D With Doors	24	12, 24, 30, 36	54, 72, 84	Source Laminate	Edge Trim Colors	Source Laminate	S Standard	1 Standard Expansion	Foundation Accent	R Keyed Randomly
O No Door				Foundation Laminate Flintwood			F Full Extension	6 Arched 7 Elliptical 8 Stainless 9 Rectilinear	Mica	K Keyed Alike

SAMPLE ORDER CODE

RHSS D	24	24	72	XS	ST	XS	S	7	E	R
---------------	-----------	-----------	-----------	-----------	-----------	-----------	----------	----------	----------	----------

DIMENSIONS INCHES / MM

D	W	H
24 / 610	12 / 305	54 / 1372
24 / 610	12 / 305	72 / 1829
24 / 610	12 / 305	84 / 2134
24 / 610	24 / 610	54 / 1372
24 / 610	24 / 610	72 / 1829
24 / 610	24 / 610	84 / 2134
24 / 610	30 / 762	54 / 1372
24 / 610	30 / 762	72 / 1829
24 / 610	30 / 762	84 / 2134
24 / 610	36 / 914	54 / 1372
24 / 610	36 / 914	72 / 1829
24 / 610	36 / 914	84 / 2134

PRICING

NO DOOR (O)

930
1180
1324
1197
1554
1754
1336
1738
1960
1473
1926
2173

WITH DOORS (D)

Source Laminate	Foundation Laminate	Flintwood
n/a	n/a	n/a
n/a	n/a	n/a
n/a	n/a	n/a
1578	1769	3002
1971	2207	3751
2216	2485	4219
1738	1949	3312
2182	2445	4149
2450	2741	4663
1904	2130	3618
2384	2675	4548
2689	3015	5125

If Full Extension Hinge is specified	add 78
If Stainless Pull is specified	add 52
If a Key Style is specified	add 45

The Wardrobe Storage Cabinet is offered in a variety of heights to meet a variety of storage requirements.

WHAT'S INCLUDED

1 case, 2 doors, pulls (as specified), 1 coat rod, hardware, levelers and shelves as listed below:

	Heights		
	54"	72"	84"
Fixed Shelf	1	2	2

Fixed Shelf

NOTES

Door Edge Trim Finish does not apply to Flintwood doors.

Pull Finish does not apply to Stainless Pull (8).

R H S W R
Wardrobe Storage Cabinet

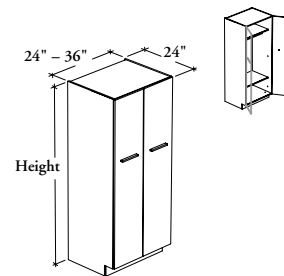

PRODUCT OPTIONS

Depth	Width	Height	Door Finish	Door Edge Trim Finish	Case and Shelf Finish	Hinge Style	Pull Style	Pull Finish (If applicable)
24	24, 30, 36	54, 72, 84	Source Laminate Foundation Laminate Flintwood	Edge Trim Colors	Source Laminate	S Standard F Full Extension	1 Standard Expansion 6 Arched 7 Elliptical 8 Stainless 9 Rectilinear	Foundation Accent Mica

SAMPLE ORDER CODE

RHSWR 24	30	84	XS	ST	XS	S	1	E
-----------------	-----------	-----------	-----------	-----------	-----------	----------	----------	----------

DIMENSIONS
INCHES / MM

D	W	H
24 / 610	24 / 610	54 / 1372
24 / 610	24 / 610	72 / 1829
24 / 610	24 / 610	84 / 2134
24 / 610	30 / 762	54 / 1372
24 / 610	30 / 762	72 / 1829
24 / 610	30 / 762	84 / 2134
24 / 610	36 / 914	54 / 1372
24 / 610	36 / 914	72 / 1829
24 / 610	36 / 914	84 / 2134

PRICING

Source Laminate	Foundation Laminate	Flintwood
1438	1609	2738
1717	1923	3268
1890	2120	3605
1554	1738	2959
1880	2105	3576
2056	2301	3912
1682	1885	3204
2031	2275	3867
2216	2485	4219

If Full Extension Hinge is specified add 78
If Stainless Pull is specified add 52

accessories

accessories product map

R H A W S Wall Support

Page 84

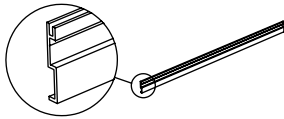

R H A B C Wall Cabinet Support Kit for Altos

Page 85

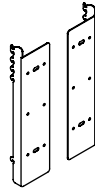

R H A F T Top Filler

Page 86

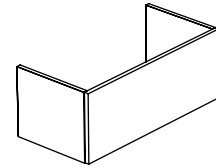

R H A F S Side Filler for Wall Cabinet

Page 88



R H A E P Metal End Panel for Wall Cabinet

Page 89

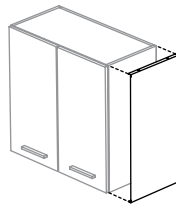

R H A L E P Laminate End Panel for Wall Cabinet

Page 90

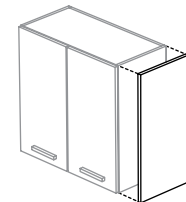

R H A F B Side Filler for Base and Storage Cabinets

Page 91

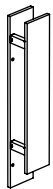

R H A C T Countertop

Page 92

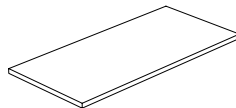

R H A B S H Backsplash

Page 96

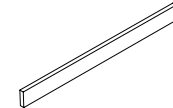

R H A B S C Sidesplash

Page 98



R H A E G End Gable

Page 99

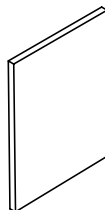

R H A C T B Countertop Bracket

Page 100

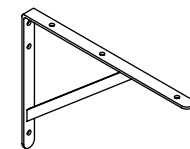

accessories product map

R H A S C Shelf for Cabinet

Page 101

K Lock and Keys

Page 102

S O K L Set of Keys Alike

Page 103

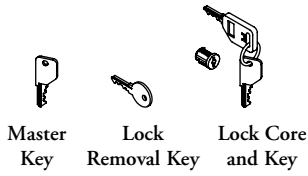
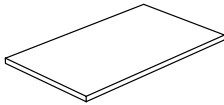

R H A W S

Wall Support

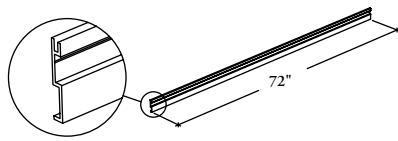

The Wall Support is an aluminum extrusion used to mount Wall Cabinets on the wall.

WHAT'S INCLUDED

1 wall support.

WHAT'S EXCLUDED

Wall mounting fasteners.

NOTES

Two rows of Wall Supports need to be specified for 24" to 36" high Wall Cabinets and only one for 15" high Wall Cabinets.

The installer is responsible to prepare the wall appropriately and to install the Wall Cabinets securely. The installer must cut the Wall Support to the right dimension and drill any required holes on it.

PRODUCT OPTIONS

Width

72

SAMPLE ORDER CODE

RHAW S 72

**DIMENSIONS
INCHES / MM**

W

72 / 1829

PRICING

84

This support kit can be installed to the back of Wall Cabinets for mounting to any straight Altos panel.

WHAT'S INCLUDED

2 brackets (1 left, 1 right) and attachment hardware.

NOTES

These supports must be field-installed.

Specify height according to cabinet height.

Hardware is provided for multi-cabinet installation on Altos section.

R H A B C
Wall Cabinet Support Kit for Altos

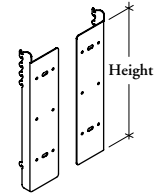

PRODUCT OPTIONS

Height	Finish
15, 24, 30, 36	Foundation Accent Mica

SAMPLE ORDER CODE

RHABC 30	E
-----------------	----------

DIMENSIONS
INCHES / MM

H
15 / 381
24 / 610
30 / 762
36 / 914

PRICING

	Foundation	Mica/Accent
	131	143
	171	183
	203	220
	226	251

RHAFT Top Filler

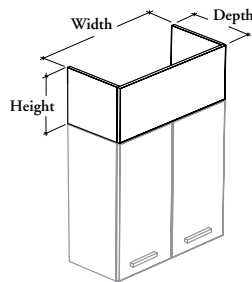

The Top Filler is used to prevent dust accumulation on top of a Wall Cabinet or Storage Cabinet.

WHAT'S INCLUDED

1 front panel, 2 side panels, 2 brackets, and hardware.

NOTES

The Top Filler must always have the same dimensions as the cabinet over which it is installed.

If Flintwood front finish is specified, let blank Front Edge Trim Finish option.

It **cannot** be shared between two wall cabinets.

PRODUCT OPTIONS

Depth	Width	Height	Front Finish	Front Edge Trim Finish (If applicable)	Case Finish
12, 15, 24	12, 15, 18, 21, 24, 27, 30, 33, 36, 42, 48	06, 12	Source Laminate Foundation Laminate Flintwood	Edge Trim Colors	Source Laminate

SAMPLE ORDER CODE

RHAFT 15	12	06	XS	ST	XS
-----------------	-----------	-----------	-----------	-----------	-----------

DIMENSIONS INCHES / MM

D	W	H
12 / 305	12 / 305	6 / 152
12 / 305	15 / 381	6 / 152
12 / 305	18 / 457	6 / 152
12 / 305	21 / 533	6 / 152
12 / 305	24 / 610	6 / 152
12 / 305	27 / 686	6 / 152
12 / 305	30 / 762	6 / 152
12 / 305	33 / 838	6 / 152
12 / 305	36 / 914	6 / 152
12 / 305	42 / 1067	6 / 152
12 / 305	48 / 1219	6 / 152
15 / 381	12 / 305	6 / 152
15 / 381	15 / 381	6 / 152
15 / 381	18 / 457	6 / 152
15 / 381	21 / 533	6 / 152
15 / 381	24 / 610	6 / 152
15 / 381	27 / 686	6 / 152
15 / 381	30 / 762	6 / 152
15 / 381	33 / 838	6 / 152
15 / 381	36 / 914	6 / 152
15 / 381	42 / 1067	6 / 152
15 / 381	48 / 1219	6 / 152

PRICING

6" HEIGHT			
	Source Laminate	Foundation Laminate	Flintwood
	200	222	371
	209	231	390
	217	237	403
	222	245	418
	232	253	429
	237	263	442
	245	271	459
	253	278	471
	262	287	486
	275	299	513
	283	309	525
	209	231	390
	217	237	403
	222	245	418
	232	253	429
	237	263	442
	245	271	459
	253	278	471
	262	287	486
	275	299	513
	283	309	525
	296	321	549

Pricing is continued on the following page.

R H A F T Top Filler (Continued)

DIMENSIONS INCHES / MM

D	W	H
24 / 610	12 / 305	6 / 152
24 / 610	15 / 381	6 / 152
24 / 610	18 / 457	6 / 152
24 / 610	21 / 533	6 / 152
24 / 610	24 / 610	6 / 152
24 / 610	27 / 686	6 / 152
24 / 610	30 / 762	6 / 152
24 / 610	33 / 838	6 / 152
24 / 610	36 / 914	6 / 152
24 / 610	42 / 1067	6 / 152
24 / 610	48 / 1219	6 / 152

PRICING

6" HEIGHT (CONTINUED)

Source Laminate	Foundation Laminate	Flintwood
222	245	418
232	253	429
237	263	442
245	271	459
253	278	471
262	287	486
268	295	499
275	299	513
283	309	525
296	321	549
317	348	589

12" HEIGHT

12 / 305	12 / 305	12 / 305
12 / 305	15 / 381	12 / 305
12 / 305	18 / 457	12 / 305
12 / 305	21 / 533	12 / 305
12 / 305	24 / 610	12 / 305
12 / 305	27 / 686	12 / 305
12 / 305	30 / 762	12 / 305
12 / 305	33 / 838	12 / 305
12 / 305	36 / 914	12 / 305
12 / 305	42 / 1067	12 / 305
12 / 305	48 / 1219	12 / 305

Source Laminate	Foundation Laminate	Flintwood
284	316	529
296	324	551
307	340	573
317	348	593
328	360	611
340	372	632
348	387	652
356	394	669
371	406	690
408	451	767
420	462	786

15 / 381	12 / 305	12 / 305
15 / 381	15 / 381	12 / 305
15 / 381	18 / 457	12 / 305
15 / 381	21 / 533	12 / 305
15 / 381	24 / 610	12 / 305
15 / 381	27 / 686	12 / 305
15 / 381	30 / 762	12 / 305
15 / 381	33 / 838	12 / 305
15 / 381	36 / 914	12 / 305
15 / 381	42 / 1067	12 / 305
15 / 381	48 / 1219	12 / 305

296	324	551
307	340	573
317	348	593
328	360	611
340	372	632
348	387	652
356	394	669
371	406	690
383	418	715
420	462	786
441	486	821

24 / 610	12 / 305	12 / 305
24 / 610	15 / 381	12 / 305
24 / 610	18 / 457	12 / 305
24 / 610	21 / 533	12 / 305
24 / 610	24 / 610	12 / 305
24 / 610	27 / 686	12 / 305
24 / 610	30 / 762	12 / 305
24 / 610	33 / 838	12 / 305
24 / 610	36 / 914	12 / 305
24 / 610	42 / 1067	12 / 305
24 / 610	48 / 1219	12 / 305

317	348	593
328	360	611
340	372	632
348	387	652
356	394	669
371	406	690
383	418	715
391	429	731
401	440	749
441	486	821
474	520	882

R H A F S

Side Filler for Wall Cabinet

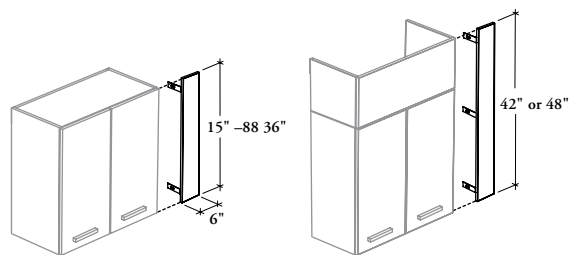

The Side Filler is used to fill a gap between 1" and 6".

WHAT'S INCLUDED

1 front panel, 2 brackets, and hardware.

NOTES

Height is determined by combining the height of the Wall Cabinet with the height of the Top Filler (RHAFT).

Front Edge Trim Finish does not apply to Flintwood front.

PRODUCT OPTIONS

Width	Height	Front Finish	Edge Trim Finish (If applicable)
06	15, 21, 24, 27, 30, 36, 42, 48	Source Laminate Foundation Laminate Flintwood	Edge Trim Colors

SAMPLE ORDER CODE

RHAFS 06	36	XS	ST
-----------------	-----------	-----------	-----------

**DIMENSIONS
INCHES / MM**

W	H
6 / 152	15 / 381
6 / 152	21 / 533
6 / 152	24 / 610
6 / 152	27 / 686
6 / 152	30 / 762
6 / 152	36 / 914
6 / 152	42 / 1067
6 / 152	48 / 1219

PRICING

Source Laminate	Foundation Laminate	Flintwood
169	183	314
176	197	328
179	203	340
183	209	348
193	212	360
200	226	376
212	235	403
222	249	416

This metal component is used when a row of Wall Cabinets is further than 6" from the wall. It can also be used as a magnetic board. This panel conceals the 3/4" gap between the wall cabinet and the wall or holes drilled on the side after purchase.

WHAT'S INCLUDED

1 metal end panel and hardware.

NOTES

Height is determined by combining the height of the Wall Cabinet with the height of the Top Filler (RHAFT).

R H A E P
Metal End Panel for Wall Cabinet

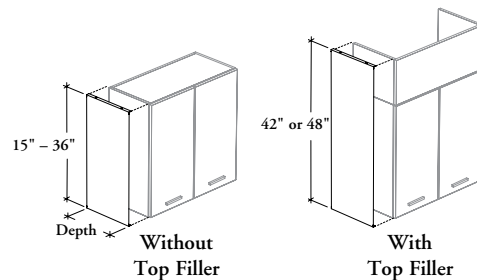

PRODUCT OPTIONS

Depth	Height	Panel Position	Finish
12, 15	15, 21, 24, 27, 30, 36, 42, 48	L Left Handed (Shown) R Right Handed	Foundation Accent Mica

SAMPLE ORDER CODE

RHAEP 15	42	L	E
-----------------	-----------	----------	----------

DIMENSIONS
INCHES / MM

D	H
12 / 305	15 / 381
12 / 305	21 / 533
12 / 305	24 / 610
12 / 305	27 / 686
12 / 305	30 / 762
12 / 305	36 / 914
12 / 305	42 / 1067
12 / 305	48 / 1219
15 / 381	15 / 381
15 / 381	21 / 533
15 / 381	24 / 610
15 / 381	27 / 686
15 / 381	30 / 762
15 / 381	36 / 914
15 / 381	42 / 1067
15 / 381	48 / 1219

PRICING

Foundation	Mica/Accent
77	82
81	90
82	92
85	94
90	95
92	99
99	116
121	132
96	110
107	119
108	121
116	125
118	126
121	131
126	139
142	161

RHALEP

Laminate End Panel for Wall Cabinet

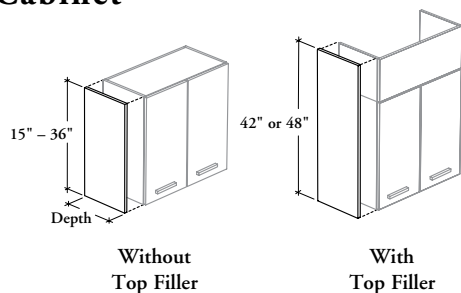

This solid component is used when a row of Wall Cabinets is further than 6" from the wall. This panel conceals the 3/4" gap between the wall cabinet and the wall or holes drilled on the side after purchase.

WHAT'S INCLUDED

1 reversible end panel and hardware.

NOTES

Height is determined by combining the height of the Wall Cabinet with the height of the Top Filler (RHAF1).

Panel Edge Trim Finish does not apply to Flintwood panel.

PRODUCT OPTIONS

Depth	Height	Panel Finish	Panel Edge Trim Finish (If applicable)
12, 15	15, 21, 24, 27, 30, 36, 42, 48	Source Laminate Foundation Laminate Flintwood	Edge Trim Colors

SAMPLE ORDER CODE

RHALEP 15	42	LW	ST
------------------	-----------	-----------	-----------

**DIMENSIONS
INCHES / MM**

D	H
12 / 305	15 / 381
12 / 305	21 / 533
12 / 305	24 / 610
12 / 305	27 / 686
12 / 305	30 / 762
12 / 305	36 / 914
12 / 305	42 / 1067
12 / 305	48 / 1219
15 / 381	15 / 381
15 / 381	21 / 533
15 / 381	24 / 610
15 / 381	27 / 686
15 / 381	30 / 762
15 / 381	36 / 914
15 / 381	42 / 1067
15 / 381	48 / 1219

PRICING

Source Laminate	Foundation Laminate	Flintwood
77	84	137
82	92	150
85	94	164
90	96	168
93	99	175
108	124	204
124	135	233
137	153	254
81	89	144
90	96	167
93	103	172
99	116	187
113	124	209
129	144	240
144	166	278
167	179	304

The Side Filler is used to fill gaps between Base or Storage Cabinets and the wall.

WHAT'S INCLUDED

1 front panel, 1 rear panel, 2 brackets, and hardware.

NOTES

Front Panel Edge Trim Finish does not apply to Flintwood front panel.

R H A F B

Side Filler for Base and Storage Cabinets

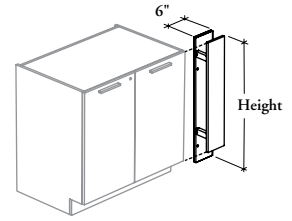

PRODUCT OPTIONS

Width	Height	Front Panel Finish	Front Panel Edge Trim Finish (If applicable)	Rear Panel Finish
06	33, 35, 54, 72, 84	Source Laminate Foundation Laminate Flintwood	Edge Trim Colors	Source Laminate

SAMPLE ORDER CODE

RHAFB 06	35	XS	ST	XS
-----------------	-----------	-----------	-----------	-----------

**DIMENSIONS
INCHES / MM**

W	H
6 / 152	33 / 838
6 / 152	35 / 889
6 / 152	54 / 1372
6 / 152	72 / 1829
6 / 152	84 / 2134

PRICING

	Source Laminate	Foundation Laminate	Flintwood
	231	256	435
	231	256	435
	474	529	891
	520	579	974
	548	612	1036

RHACT Countertop

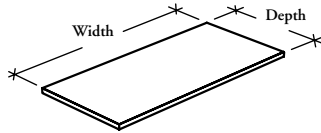

WHAT'S INCLUDED

1 countertop.

WHAT'S EXCLUDED

Screws, Backsplash, and Sidesplash.

NOTES

Standard Countertops (S) provide good protection against water splash but Water Resistant (W) Countertops are more suitable for more intense water environments.

The Water Resistant option is not available with Flintwood finish.

Edge Trim Finish does not apply to Flintwood.

PRODUCT OPTIONS

Water Resistance Option	Depth	Width	Finish	Edge Trim Finish (If applicable)
S Standard W Water Resistant	25, 30	12, 13, 14, 15, 16, 17, 18, 19, 20, 21, 22, 23, 24, 25, 26, 27, 28, 29, 30, 31, 32, 33, 34, 35, 36, 37, 38, 39, 40, 41, 42, 43, 44, 45, 46, 47, 48, 49, 50, 51, 52, 53, 54, 55, 56, 57, 58, 59, 60, 61, 62, 63, 64, 65, 66, 67, 68, 69, 70, 71, 72, 73, 74, 75, 76, 77, 78, 79, 80, 81, 82, 83, 84, 85, 86, 87, 88, 89, 90, 91, 92, 93, 94, 95, 96, 97, 98, 99, 100, 101, 102, 103, 104, 105, 106, 107, 108	Foundation Laminate Flintwood	Edge Colors

SAMPLE ORDER CODE

RHACT S	25	60	LW	ST
----------------	-----------	-----------	-----------	-----------

DIMENSIONS INCHES – MM

D	W
25 / 635	12 / 305
25 / 635	13 / 330
25 / 635	14 / 356
25 / 635	15 / 381
25 / 635	16 / 406
25 / 635	17 / 432
25 / 635	18 / 457
25 / 635	19 / 483
25 / 635	20 / 508
25 / 635	21 / 533
25 / 635	22 / 559
25 / 635	23 / 584
25 / 635	24 / 610
25 / 635	25 / 635
25 / 635	26 / 660
25 / 635	27 / 686
25 / 635	28 / 711
25 / 635	29 / 737
25 / 635	30 / 762

PRICING

25" DEPTH			
STANDARD (S)		WATER RESISTANT (W)	
Foundation Laminate	Flintwood	Foundation Laminate	
137	233	196	
146	253	209	
164	271	226	
172	292	244	
182	314	260	
196	331	274	
204	348	292	
219	371	307	
227	390	320	
240	408	341	
253	427	354	
263	447	372	
274	466	389	
284	486	404	
297	509	419	
309	524	435	
319	545	454	
332	565	469	
343	578	485	

DIMENSIONS INCHES – MM

D	W
25 / 635	31 / 378
25 / 635	32 / 813
25 / 635	33 / 838
25 / 635	34 / 864
25 / 635	35 / 889
25 / 635	36 / 914
25 / 635	37 / 940
25 / 635	38 / 965
25 / 635	39 / 991
25 / 635	40 / 1016
25 / 635	41 / 1041
25 / 635	42 / 1067
25 / 635	43 / 1092
25 / 635	44 / 1024
25 / 635	45 / 1143
25 / 635	46 / 1168
25 / 635	47 / 1194
25 / 635	48 / 1219
25 / 635	49 / 1245

PRICING

25" DEPTH (CONTINUED)			
STANDARD (S)		WATER RESISTANT (W)	
Foundation Laminate	Flintwood	Foundation Laminate	
354	607	501	
365	617	519	
376	641	529	
390	660	548	
400	677	567	
412	699	578	
420	718	597	
435	738	611	
447	760	630	
457	775	646	
469	795	660	
477	814	677	
491	836	695	
505	854	709	
516	876	725	
525	891	744	
536	912	760	
548	934	1005	
560	950	1009	

Pricing is continued on the following page.

R H A C T Countertop (Continued)

**DIMENSIONS
INCHES – MM**

D	W
25 / 635	50 / 1271
25 / 635	51 / 1295
25 / 635	52 / 1321
25 / 635	53 / 1346
25 / 635	54 / 1372
25 / 635	55 / 1397
25 / 635	56 / 1422
25 / 635	57 / 1448
25 / 635	58 / 1473
25 / 635	59 / 1499
25 / 635	60 / 1524
25 / 635	61 / 1549
25 / 635	62 / 1575
25 / 635	63 / 1600
25 / 635	64 / 1626
25 / 635	65 / 1651
25 / 635	66 / 1676
25 / 635	67 / 1702
25 / 635	68 / 1727
25 / 635	69 / 1753
25 / 635	70 / 1778
25 / 635	71 / 1803
25 / 635	72 / 1829
25 / 635	73 / 1854
25 / 635	74 / 1880
25 / 635	75 / 1905
25 / 635	76 / 1930
25 / 635	77 / 1956
25 / 635	78 / 1981
25 / 635	79 / 2007

PRICING

25" DEPTH (CONTINUED)		
STANDARD (S)		WATER RESISTANT (W)
Foundation Laminate	Flintwood	Foundation Laminate
573	973	1020
585	991	1023
593	1008	1029
608	1029	1037
614	1044	1041
630	1071	1045
640	1083	1057
651	1110	1064
661	1124	1071
675	1147	1076
686	1165	1290
696	1180	1296
708	1202	1302
720	1220	1310
731	1242	1321
744	1259	1332
752	1283	1336
764	1300	1342
776	1321	1349
789	1337	1360
802	1355	1369
810	1379	1377
820	1397	1383
835	1419	1391
846	1433	1397
855	1457	1409
868	1473	1415
880	1492	1423
890	1514	1429
899	1534	1438

**DIMENSIONS
INCHES – MM**

D	W
25 / 635	80 / 2032
25 / 635	81 / 2057
25 / 635	82 / 2083
25 / 635	83 / 2108
25 / 635	84 / 2134
25 / 635	85 / 2159
25 / 635	86 / 2186
25 / 635	87 / 2210
25 / 635	88 / 2235
25 / 635	89 / 2261
25 / 635	90 / 2286
25 / 635	91 / 2311
25 / 635	92 / 2337
25 / 635	93 / 2362
25 / 635	94 / 2388
25 / 635	95 / 2413
25 / 635	96 / 2438
25 / 635	97 / 2464
25 / 635	98 / 2489
25 / 635	99 / 2515
25 / 635	100 / 2540
25 / 635	101 / 2565
25 / 635	102 / 2591
25 / 635	103 / 2616
25 / 635	104 / 2642
25 / 635	105 / 2667
25 / 635	106 / 2692
25 / 635	107 / 2718
25 / 635	108 / 2743

PRICING

25" DEPTH (CONTINUED)		
STANDARD (S)		WATER RESISTANT (W)
Foundation Laminate	Flintwood	Foundation Laminate
915	1551	1450
923	1572	1457
937	1594	1462
948	1608	1470
957	1636	1480
971	1652	1485
984	1670	1491
993	1689	1502
1005	1708	1511
1020	1728	1520
1028	1748	1525
1038	1763	1535
1052	1783	1542
1064	1801	1550
1129	n/a	n/a
1144	n/a	n/a
1158	n/a	n/a
1169	n/a	n/a
1180	n/a	n/a
1196	n/a	n/a
1209	n/a	n/a
1220	n/a	n/a
1237	n/a	n/a
1248	n/a	n/a
1259	n/a	n/a
1278	n/a	n/a
1288	n/a	n/a
1299	n/a	n/a
1312	n/a	n/a

30" DEPTH		
STANDARD (S)		WATER RESISTANT (W)
Foundation Laminate	Flintwood	Foundation Laminate
172	289	240
179	312	255
198	333	280
213	360	299
229	389	319
240	406	340
253	428	360
269	459	383
282	477	399
297	505	419
312	524	437
321	549	461
340	575	476
351	596	496
368	628	519
385	643	536
396	669	554

30" DEPTH (CONTINUED)		
STANDARD (S)		WATER RESISTANT (W)
Foundation Laminate	Flintwood	Foundation Laminate
408	695	577
420	715	593
437	746	617
449	762	636
469	793	657
477	811	675
491	836	696
510	862	715
522	886	734
536	908	755
549	934	773
565	954	797
577	980	811
589	1000	836
608	1029	850
619	1052	872
633	1078	896

Pricing is continued on the following page.

R H A C T Countertop (Continued)

**DIMENSIONS
INCHES – MM**

D	W
30 / 762	46 / 1168
30 / 762	47 / 1194
30 / 762	48 / 1219
30 / 762	49 / 1245
30 / 762	50 / 1271
30 / 762	51 / 1295
30 / 762	52 / 1321
30 / 762	53 / 1346
30 / 762	54 / 1372
30 / 762	55 / 1397
30 / 762	56 / 1422
30 / 762	57 / 1448
30 / 762	58 / 1473
30 / 762	59 / 1499
30 / 762	60 / 1524
30 / 762	61 / 1549
30 / 762	62 / 1575
30 / 762	63 / 1600
30 / 762	64 / 1626
30 / 762	65 / 1651
30 / 762	66 / 1676
30 / 762	67 / 1702
30 / 762	68 / 1727
30 / 762	69 / 1753
30 / 762	70 / 1778
30 / 762	71 / 1803
30 / 762	72 / 1829
30 / 762	73 / 1854
30 / 762	74 / 1880
30 / 762	75 / 1905
30 / 762	76 / 1930
30 / 762	77 / 1956

PRICING

30" DEPTH (CONTINUED)		
STANDARD (S)		WATER RESISTANT (W)
Foundation Laminate	Flintwood	Foundation Laminate
646	1096	912
660	1122	934
675	1148	1237
690	1169	1244
704	1197	1252
719	1216	1257
731	1240	1261
747	1261	1278
760	1288	1284
773	1317	1290
792	1335	1297
802	1365	1306
813	1383	1317
834	1409	1326
846	1431	1587
855	1456	1596
869	1480	1604
889	1505	1609
898	1527	1623
912	1553	1637
925	1574	1643
941	1601	1652
955	1623	1660
969	1646	1672
987	1666	1682
995	1696	1695
1010	1714	1703
1028	1741	1711
1039	1763	1714
1056	1791	1731
1070	1813	1739
1080	1836	1750

**DIMENSIONS
INCHES – MM**

D	W
30 / 762	78 / 1981
30 / 762	79 / 2007
30 / 762	80 / 2032
30 / 762	81 / 2057
30 / 762	82 / 2083
30 / 762	83 / 2108
30 / 762	84 / 2134
30 / 762	85 / 2159
30 / 762	86 / 2186
30 / 762	87 / 2210
30 / 762	88 / 2235
30 / 762	89 / 2261
30 / 762	90 / 2286
30 / 762	91 / 2311
30 / 762	92 / 2337
30 / 762	93 / 2362
30 / 762	94 / 2388
30 / 762	95 / 2413
30 / 762	96 / 2438
30 / 762	97 / 2464
30 / 762	98 / 2489
30 / 762	99 / 2515
30 / 762	100 / 2540
30 / 762	101 / 2565
30 / 762	102 / 2591
30 / 762	103 / 2616
30 / 762	104 / 2642
30 / 762	105 / 2667
30 / 762	106 / 2692
30 / 762	107 / 2718
30 / 762	108 / 2743

PRICING

30" DEPTH (CONTINUED)		
STANDARD (S)		WATER RESISTANT (W)
Foundation Laminate	Flintwood	Foundation Laminate
1095	1859	1755
1110	1884	1774
1124	1906	1779
1134	1931	1791
1155	1960	1797
1166	1978	1807
1179	2008	1819
1196	2031	1827
1209	2053	1835
1220	2074	1846
1237	2097	1858
1252	2124	1868
1260	2149	1878
1279	2169	1886
1291	2196	1894
1306	2219	1904
1326	n/a	n/a
1337	n/a	n/a
1353	n/a	n/a
1369	n/a	n/a
1383	n/a	n/a
1400	n/a	n/a
1415	n/a	n/a
1430	n/a	n/a
1444	n/a	n/a
1462	n/a	n/a
1477	n/a	n/a
1489	n/a	n/a
1507	n/a	n/a
1522	n/a	n/a
1536	n/a	n/a

R H A B S H

Backsplash

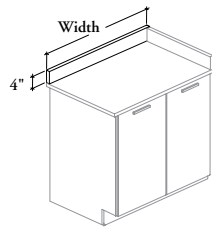

WHAT'S INCLUDED

1 backsplash and hardware.

WHAT'S EXCLUDED

Countertop and Sidesplash.

NOTES

Standard Backsplashes (S) provide good protection against water splash but Water Resistant (W) Backsplashes are more suitable for more intense water environments.

The Water Resistant option is not available with Flintwood finish.

Edge Trim Finish does not apply to Flintwood.

Do not use a Backsplash on the depth side of a countertop when it meets another Backsplash. Use a Sidesplash instead (see next page).

PRODUCT OPTIONS

Water Resistance Option	Width	Height	Finish	Edge Trim Finish (If applicable)
S Standard W Water Resistant	12, 13, 14, 15, 16, 17, 18, 19, 20, 21, 22, 23, 24, 25, 26, 27, 28, 29, 30, 31, 32, 33, 34, 35, 36, 37, 38, 39, 40, 41, 42, 43, 44, 45, 46, 47, 48, 49, 50, 51, 52, 53, 54, 55, 56, 57, 58, 59, 60, 61, 62, 63, 64, 65, 66, 67, 68, 69, 70, 71, 72, 73, 74, 75, 76, 77, 78, 79, 80, 81, 82, 83, 84, 85, 86, 87, 88, 89, 90, 91, 92, 93, 94, 95, 96, 97, 98, 99, 100, 101, 102, 103, 104, 105, 106, 107, 108	04	Foundation Laminate Flintwood	Edge Trim Colors

SAMPLE ORDER CODE

RHABSH S	78	04	LW	ST
-----------------	-----------	-----------	-----------	-----------

DIMENSIONS INCHES – MM

W	H
12 / 305	4 / 102
13 / 330	4 / 102
14 / 356	4 / 102
15 / 381	4 / 102
16 / 406	4 / 102
17 / 432	4 / 102
18 / 457	4 / 102
19 / 483	4 / 102
20 / 508	4 / 102
21 / 533	4 / 102
22 / 559	4 / 102
23 / 584	4 / 102
24 / 610	4 / 102
25 / 635	4 / 102
26 / 660	4 / 102
27 / 686	4 / 102
28 / 711	4 / 102
29 / 737	4 / 102
30 / 762	4 / 102

PRICING

STANDARD (S)		WATER RESISTANT (W)
Foundation Laminate	Flintwood	Foundation Laminate
32	50	42
34	53	45
35	56	46
39	57	49
42	64	50
45	74	51
46	75	55
48	80	56
49	82	57
50	84	60
51	89	66
53	92	74
55	94	75
56	95	80
57	99	81
60	108	82
64	110	84
66	118	89
74	121	90

DIMENSIONS INCHES – MM

W	H
31 / 378	4 / 102
32 / 813	4 / 102
33 / 838	4 / 102
34 / 864	4 / 102
35 / 889	4 / 102
36 / 914	4 / 102
37 / 940	4 / 102
38 / 965	4 / 102
39 / 991	4 / 102
40 / 1016	4 / 102
41 / 1041	4 / 102
42 / 1067	4 / 102
43 / 1092	4 / 102
44 / 1024	4 / 102
45 / 1143	4 / 102
46 / 1168	4 / 102
47 / 1194	4 / 102
48 / 1219	4 / 102
49 / 1245	4 / 102

PRICING (CONTINUED)

STANDARD (S)		WATER RESISTANT (W)
Foundation Laminate	Flintwood	Foundation Laminate
75	123	92
78	126	94
80	131	95
82	135	107
84	139	108
85	144	110
89	146	113
90	150	119
92	154	121
93	161	123
94	166	126
95	168	129
96	171	131
99	174	132
107	177	135
108	182	137
110	183	139
113	193	166
118	196	167

Pricing is continued on the following page.

R H A B S H
Backsplash (Continued)

DIMENSIONS
INCHES – MM

W	H
50 / 1271	4 / 102
51 / 1295	4 / 102
52 / 1321	4 / 102
53 / 1346	4 / 102
54 / 1372	4 / 102
55 / 1397	4 / 102
56 / 1422	4 / 102
57 / 1448	4 / 102
58 / 1473	4 / 102
59 / 1499	4 / 102
60 / 1524	4 / 102
61 / 1549	4 / 102
62 / 1575	4 / 102
63 / 1600	4 / 102
64 / 1626	4 / 102
65 / 1651	4 / 102
66 / 1676	4 / 102
67 / 1702	4 / 102
68 / 1727	4 / 102
69 / 1753	4 / 102
70 / 1778	4 / 102
71 / 1803	4 / 102
72 / 1829	4 / 102
73 / 1854	4 / 102
74 / 1880	4 / 102
75 / 1905	4 / 102
76 / 1930	4 / 102
77 / 1956	4 / 102
78 / 1981	4 / 102
79 / 2007	4 / 102

PRICING (CONTINUED)

STANDARD (S)		WATER RESISTANT (W)
Foundation Laminate	Flintwood	Foundation Laminate
119	197	168
121	200	169
123	205	171
125	211	174
126	212	175
129	216	177
131	219	179
133	229	183
135	232	187
137	233	193
139	237	205
143	240	211
144	249	212
146	251	213
148	254	216
150	256	217
153	260	219
154	267	224
161	271	226
165	274	229
165	274	229
165	274	229
166	278	231
166	278	231
166	278	231
167	282	232
167	282	232
167	282	232
168	284	233
168	284	233

DIMENSIONS
INCHES – MM

W	H
80 / 2032	4 / 102
81 / 2057	4 / 102
82 / 2083	4 / 102
83 / 2108	4 / 102
84 / 2134	4 / 102
85 / 2159	4 / 102
86 / 2186	4 / 102
87 / 2210	4 / 102
88 / 2235	4 / 102
89 / 2261	4 / 102
90 / 2286	4 / 102
91 / 2311	4 / 102
92 / 2337	4 / 102
93 / 2362	4 / 102
94 / 2388	4 / 102
95 / 2413	4 / 102
96 / 2438	4 / 102
97 / 2464	4 / 102
98 / 2489	4 / 102
99 / 2515	4 / 102
100 / 2540	4 / 102
101 / 2565	4 / 102
102 / 2591	4 / 102
103 / 2616	4 / 102
104 / 2642	4 / 102
105 / 2667	4 / 102
106 / 2692	4 / 102
107 / 2718	4 / 102
108 / 2743	4 / 102

PRICING (CONTINUED)

STANDARD (S)		WATER RESISTANT (W)
Foundation Laminate	Flintwood	Foundation Laminate
169	287	235
169	287	235
169	287	235
171	289	237
171	289	237
171	289	237
174	295	239
174	295	239
174	295	239
175	297	240
175	297	240
177	299	244
177	299	244
177	299	244
179	n/a	n/a
181	n/a	n/a
182	n/a	n/a
183	n/a	n/a
187	n/a	n/a
193	n/a	n/a
194	n/a	n/a
196	n/a	n/a
197	n/a	n/a
198	n/a	n/a
200	n/a	n/a
203	n/a	n/a
204	n/a	n/a
205	n/a	n/a
209	n/a	n/a

R H A B S C

Sidesplash

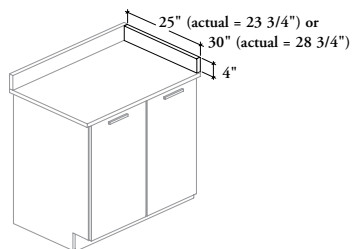

This product is only used on the depth side of a countertop when it meets another Backsplash.

WHAT'S INCLUDED

1 sidesplash and hardware.

WHAT'S EXCLUDED

Countertop and Backsplash.

NOTES

Standard Sidesplashes (S) provide good protection against water splash but Water Resistant (W) Sidesplashes are more suitable for more intense water environments.

The Water Resistant option is not available with Flintwood finish.

Edge Trim Finish does not apply to Flintwood.

PRODUCT OPTIONS

Water Resistance Option	Width	Height	Finish	Edge Trim Finish (If applicable)
S Standard	25, 30	04	Foundation Laminate	Edge Trim Colors
W Water Resistant			Flintwood	

SAMPLE ORDER CODE

RHABSC S	25	04	LW	ST
-----------------	-----------	-----------	-----------	-----------

**DIMENSIONS
INCHES – MM**

W	H
25 / 635	4 / 102

PRICING

25" WIDTH		WATER RESISTANT (W)	
STANDARD (S)		Foundation Laminate	
Foundation Laminate	Flintwood	Foundation Laminate	
55	94	75	

**DIMENSIONS
INCHES – MM**

W	H
30 / 762	4 / 102

PRICING

30" WIDTH		WATER RESISTANT (W)	
STANDARD (S)		Foundation Laminate	
Foundation Laminate	Flintwood	Foundation Laminate	
66	118	89	

This End Gable can be used to support one end of a countertop.

WHAT'S INCLUDED

1 end gable, levelers, and hardware.

WHAT'S EXCLUDED

Countertop.

**R H A E G
End Gable**

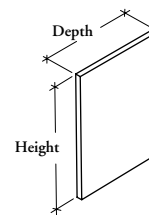

PRODUCT OPTIONS

Depth	Height	Finish	Edge Trim Finish
24, 29	33, 35	Source Laminate	Edge Trim Colors

SAMPLE ORDER CODE

RHAEG 24	33	LE	BL
-----------------	-----------	-----------	-----------

DIMENSIONS – INCHES

FOR MM X BY 25.4

PRICING

D	H	Source Laminate
24	33 / 35	318
29	33 / 35	356

R H A C T B Countertop Bracket

This bracket can be used to support a countertop.

WHAT'S INCLUDED

1 countertop bracket.

WHAT'S EXCLUDED

Countertop and wall hardware.

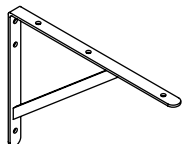

PRODUCT OPTIONS

Finish

Foundation

Accent

Mica

SAMPLE ORDER CODE

RHACTB E

PRICING

	Foundation	Mica/Accent
	123	132

This shelf is an additional accessory for use in Wall, Base or Storage Cabinets.

WHAT'S INCLUDED

1 shelf for cabinet with mounting hardware.

NOTES

The depth and width specified must equal the depth and width of the storage unit.

This product is not compatible with the following storage units:

- 48" wide Standard Wall Cabinet (RHWSO and RHWSO)
- 48" wide Standard Wall Cabinet with Glass Door(s) (RHWSOG)
- Corner Wall Cabinets (RHWC and RHWC)
- Corner Wall Cabinet with Glass Door (RHWCOG)
- Corner Base Cabinets (RHBC)
- Pigeonhole Base Cabinet (RHBP)

RHASC
Shelf for Cabinet

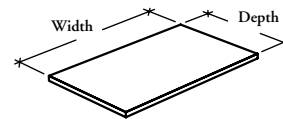

PRODUCT OPTIONS

Depth	Width	Finish	Edge Trim Finish (If applicable)
12, 15, 24	12, 15, 18, 21, 24, 27, 30, 33, 36, 42	Source Laminate	Edge Trim Colors

SAMPLE ORDER CODE

RHASC 15	30	LE	LE
-----------------	-----------	-----------	-----------

**DIMENSIONS
INCHES – MM**

D	W
12 / 305	12 / 305
12 / 305	15 / 381
12 / 305	18 / 457
12 / 305	21 / 533
12 / 305	24 / 610
12 / 305	27 / 686
12 / 305	30 / 762
12 / 305	33 / 838
12 / 305	36 / 914
12 / 305	42 / 1067
15 / 381	12 / 305
15 / 381	15 / 381
15 / 381	18 / 457
15 / 381	21 / 533
15 / 381	24 / 610
15 / 381	27 / 686
15 / 381	30 / 762
15 / 381	33 / 838
15 / 381	36 / 914
15 / 381	42 / 1067

PRICING

Source Laminate	
74	
77	
80	
82	
85	
90	
93	
97	
108	
124	
77	
81	
84	
90	
93	
99	
113	
121	
129	
144	

**DIMENSIONS
INCHES – MM**

D	W
24 / 610	12 / 305
24 / 610	15 / 381
24 / 610	18 / 457
24 / 610	21 / 533
24 / 610	24 / 610
24 / 610	27 / 686
24 / 610	30 / 762
24 / 610	33 / 838
24 / 610	36 / 914
24 / 610	42 / 1067

PRICING

Source Laminate
85
93
108
124
137
176
181
200
216
244

K
Lock and Keys

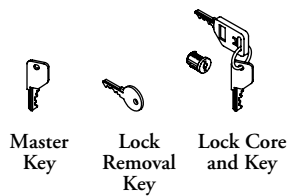

WHAT'S INCLUDED

Style M: 1 Master Key.

Style R: 1 Lock Removal Key.

Style C: 1 Lock Core and Keys.

NOTES

The Master Key unlocks any storage unit.

The Lock Removal Key removes lock cores from storage units.

Lock Cores and Keys are replacements for those currently installed.

PRODUCT OPTIONS

Style
M Master Key
R Lock Removal Key
C Lock Core and Key

SAMPLE ORDER CODE

K C

STYLE	PRICING
M	7
R	7
C	29

WHAT'S INCLUDED

Each set of cores include a lock & core and 2 identical keys.

NOTES

All storage furniture is shipped with the lock housing pre-installed in each unit ready to receive the required lock plug cores. Based on the product option, lock cores and keys are shipped either numbered randomly or in "keyed-alike" sets. Quantity of lock cores and keys will match the quantities required for the locking components on the order.

SPECIFICATION NOTES

Count the number of locking components in each workstation. Enter the number of locks into the Quantity column, and then assign a SET to each quantity.

S O K L
Set of Keys Alike

Office Number	Quantity	Set #	Set Total
T1	4	SOKL - 4	1
T2	2	SOKL - 2	1
T3	4	SOKL - 4	1
T4	3	SOKL - 3	1

Total the number of SOKL (Sets of Keys Alike) quantities and transfer each total quantity to your Purchase Order.

Sets ordered in the incorrect quantities that are required for the order may result in the order being placed on hold.

Please verify the quantity by reviewing the plan carefully to ensure that all products with locks have been identified. Remember that some products may have more than one lock core per unit based on size and configuration.

For further details on how to specify locks, please see the Teknion Lock Specification Guide on our website.

PRODUCT OPTIONS

Number of Sets of Cores			
01 1 Set of Cores	07 7 Sets of Cores	13 13 Sets of Cores	19 19 Sets of Cores
02 2 Sets of Cores	08 8 Sets of Cores	14 14 Sets of Cores	20 20 Sets of Cores
03 3 Sets of Cores	09 9 Sets of Cores	15 15 Sets of Cores	
04 4 Sets of Cores	10 10 Sets of Cores	16 16 Sets of Cores	
05 5 Sets of Cores	11 11 Sets of Cores	17 17 Sets of Cores	
06 6 Sets of Cores	12 12 Sets of Cores	18 18 Sets of Cores	

SAMPLE ORDER CODE

SOKL 02

teknion

www.teknion.com

IN CANADA:

1150 Flint Road
Toronto, Ontario
M3J 2J5 Canada
Tel 866.teknion
866.835.6466

IN THE USA:

350 Fellowship Road
Mt Laurel, New Jersey
08054 USA
Tel 877.teknion
877.835.6466

OTHER OFFICES LOCATED IN:

Europe, South and Central America
Middle East, Asia and Russia
For regional contact information
go to www.teknion.com

CAN/US/INT 09-25

©Teknion 2023

®, ™ trade marks of Teknion Corporation and/or its subsidiaries or licensed to it. Patents may be pending.

Some products may not be available in all markets. Contact your local Teknion Representative for availability.

SEP23-MODCAB