

wwcomplements - AP & UK

INDEX
By Section

*Click on the desired Installation Guide to jump to the Guide page.

Product Name	Product Code	Guide No.	Last Updated
HEIGHT ADJUSTABLE BENCH AP& UK			
Single-Sided Rectangular Worksurface with Square Corners	MHWBWS		
Single-Sided Rectangular Worksurface with Radius Corners	MHWBWS		
Single-Sided Frame	MHWBWS		
Single-Sided Rectangular Worksurface with Square Corners	MHWBWS		
Single-Sided Rectangular Worksurface with Radius Corners	MHWBWS		
Single-Sided Frame	MHWBWS		
Extension Block	MHWBWS	WWC_101	Oct. 2022
Double-Sided Rectangular Worksurface with Square Corners	MHWBWS		
Double-Sided Rectangular Worksurface with Radius Corners	MHWBWS		
Double-Sided Frame	MHWBWS		
Double-Sided Rectangular Worksurface with Square Corners	MHWBWS		
Double-Sided Rectangular Worksurface with Radius Corners	MHWBWS		
Double-Sided Frame	MHWBWS	WWC_102	Oct. 2022
Single-Sided Base Link	MHWBWS		
Single-Sided Base Link	MHWBWS	WWC_103	Jan. 2021
Double-Sided Base Link	MHWBWS		
Double-Sided Base Link	MHWBWS	WWC_104	Jan. 2021
Single-Sided Corridor Screen - Solid	MHWBWS		
Single-Sided Corridor Screen-Beveled Fabric	MHWBWS		
Single-Sided Corridor Screen-Framed Fabric	MHWBWS		
Single-Sided Corridor Screen - Solid	MHWBWS		
Single-Sided Corridor Screen - Beveled Fabric	MHWBWS		
Single-Sided Corridor Screen - Framed Fabric Screen	MHWBWS	WWC_105	Jan. 2021
Double-Sided End Of Run Screen - Solid	MHWBWS		
Double-Sided End Of Run Screen - Beveled Fabric	MHWBWS	WWC_106	Oct. 2022

Product Name	Product Code	Guide No.	Last Updated
Double-Sided End Of Run Screen - Framed Fabric Screen	MHWBWS		
Double-Sided End Of Run Screen - Solid	MHWBWS		
Double-Sided End Of Run Screen - Beveled Fabric	MHWBWS		
Double-Sided End Of Run Screen - Framed Fabric Screen	MHWBWS	WWC_106	Oct. 2022
Double-Sided Desk Edge Screen - Infinity	MHWBWS	WWC_107	Jan. 2021
Double-Sided Desk Edge Screen - Infinity	MHWBWS	WWC_107	Jan. 2021
Double-Sided Spine Screen -Beveled Fabric	MHWBWS		
Double-Sided Spine Screen - Framed Fabric Screen	MHWBWS		
Double-Sided Spine Screen - Solid	MHWBWS		
Double-Sided Spine Screen - Beveled Fabric	MHWBWS		
Double-Sided Spine Screen - Framed Fabric Screen	MHWBWS		
Double-Sided Spine Screen - Solid	MHWBWS	WWC_108	Oct. 2022
End Gable	MHWBWS		
End Gable	MHWBWS	WWC_110	Jan. 2021
Single-Sided Cable Riser - End	MHWBWS		
Single-Sided Cable Riser - End	MHWBWS	WWC_111	Jan. 2021
Single-Sided Cable Riser - Mid	MHWBWS		
Single-Sided Cable Riser - Mid	MHWBWS	WWC_112	Jan. 2021
Double-Sided Cable Riser	MHWBWS		
Double-Sided Cable Riser	MHWBWS	WWC_113	Jan. 2021
Single-Sided Spine Tray - High Capacity	MHWBWS		
Single-Sided Spine Tray - Medium Capacity	MHWBWS		
Single-Sided Spine Tray - Low Capacity	MHWBWS		
Single-Sided Spine Tray - High Capacity	MHWBWS		
Single-Sided Spine Tray - Medium Capacity	MHWBWS		
Single-Sided Spine Tray - Low Capacity	MHWBWS		
Spine Tray End Cover	MHWBWS	WWC_114	Oct. 2022
Single-Sided Frame Weldment Cover	MHWBWS		
Single-Sided Frame Weldment Cover	MHWBWS	WWC_115	Oct. 2022
Double-Sided Spine Tray - High Capacity	MHWBWS		
Double-Sided Spine Tray - Medium Capacity	MHWBWS		
Double-Sided Spine Tray - Low Capacity	MHWBWS		
Double-Sided Spine Tray - High Capacity	MHWBWS	WWC_116	Jan. 2021

Product Name	Product Code	Guide No.	Last Updated
Double-Sided Spine Tray - Medium Capacity	MHWBWS		
Double-Sided Spine Tray - Low Capacity	MHWBWS	WWC_116	Jan. 2021
Universal Spine Tray Cover	MHWBWS		
Universal Spine Tray Cover	MHWBWS	WWC_117	Jan. 2021
e-Chain Bracket & Cover	MHWBWS		
e-Chain Vertical Cable Manager	MHWBWS		
e-Chain Bracket & Cover	MHWBWS		
e-Chain Vertical Cable Manager	MHWBWS	WWC_118	May. 2022
Power Bar Holder For Spine Trays	MHWBWS		
Power Bar Holder For Spine Trays	MHWBWS	WWC_119	Jan. 2021
Under Worksurface Cable Tray	MHWBWS		
Under Worksurface Cable Tray	MHWBWS	WWC_120	Jan. 2021
Wire Bridge	MHWBWS		
Wire Bridge	MHWBWS	WWC_121	Jan. 2021
Wire Cover	MHWBWS		
Wire Cover	MHWBWS	WWC_122	Jan. 2021
Felt Cover Cable Organizer	MHWBWS		
Felt Cover Cable Organizer	MHWBWS	WWC_123	Jan. 2021
120 Worksurface w/ Square Corners	MHWBWS		
120 Worksurface w/ Radius Corners	MHWBWS		
120 Frame	MHWBWS	WWC_124	Oct. 2022
Workstation Nameplate	MHWBWS	WWC_125	Oct. 2022
Wire Bridge	MHWBWS	WWC_126	Oct. 2022
120 Cable Riser- Mid Riser	MHWBWS	WWC_127	Oct. 2022
3- Way 120 Screen Aligner	MHWBWS	WWC_128	Oct. 2022
Smooth Felt Lateral Screen	MHWBWS	WWC_129	Oct. 2022
End Cable Riser	MHWBWS	WWC_130	Oct. 2022
Single-Sided Corridor Screen Alignment Clip	MHWBWS	WWC_133	Oct. 2022

wwcomplements - AP & UK

INDEX
By Section

*Click on the desired Installation Guide to jump to the Guide page.

Product Name	Product Code	Guide No.	Last Updated	Product Name	Product Code	Guide No.	Last Updated	Product Name	Product Code	Guide No.	Last Updated
HEIGHT ADJUSTABLE TABLE AP& UK											
hiSpace World Wide Rectangular Worksurface	MYWWB			Desk Edge Screen - Framed Fabric	MYWFD						
hiSpace World Wide Rectangular Worksurface with Radius Corners	MYWWJ			Desk Edge Screen - Framed Fabric	MYWFD	WWC_206	Jan. 2021				
hiSpace World Wide Height-Adjustable Freestanding - Base Only	MYWYR			e-Chain Vertical Cable Manager for Freestanding hiSpace World Wide	MYWEE						
hiSpace World Wide Rectangular Worksurface	EYWWB			e-Chain Vertical Cable Manager for Freestanding hiSpace World Wide	EYWEE	WWC_207	May. 2022				
hiSpace World Wide Rectangular Worksurface with Radius Corners	EYWWJ			120 Height-Adjustable Freestanding Table Base	EYNS						
hiSpace World Wide Height-Adjustable Freestanding - Base Only	EYWYR	WWC_201	Oct. 2022	120 Worksurface w/ Radius Corners	EYWBWJT	WWC_208	Oct. 2022				
Infinity Desk Edge Screen for Freestanding Height-Adjustable Table	MYWXD			NAVIGATE WORLDWIDE FRAMES							
Infinity Desk Edge Screen for Freestanding Height-Adjustable Table	EYWXD	WWC_202	Jan. 2021	Rectangular Height-Adjustable Worksurface for Navigate World Wide - Malaysia	WY3						
Infinity Curved Desk Edge Screen for Freestanding Height-Adjustable Table	MYWXC			Navigate World Wide Height-Adjustable Freestanding Table Base Only - Malaysia	YW3						
Infinity Curved Desk Edge Screen for Freestanding Height-Adjustable Table	EYWXC	WWC_203	Jan. 2021	Rectangular Height-Adjustable Worksurface for Navigate World Wide - Europe	WY2						
Under Worksurface Cable Tray for Freestanding Height-Adjustable Table	MYWUY			Navigate World Wide Height-Adjustable Freestanding Table Base Only - Europe	YW2	WWC_301	Jan. 2020				
Under Worksurface Cable Tray for Freestanding Height-Adjustable Table	EYWUY	WWC_204	Jan. 2021								
Modesty Panel for Freestanding Height-Adjustable Table - Solid	MYWMS										
Modesty Panel for Freestanding Height-Adjustable Table - Smooth Felt	MYWMF										
Modesty Panel for Freestanding Height-Adjustable Table - Solid	EYWMS										
Modesty Panel for Freestanding Height-Adjustable Table - Smooth Felt	EYWMF	WWC_205	Jan. 2021								

Section: HEIGHT ADJUSTABLE BENCH
Description: WWCAMP HA BENCH - AP & EU

Date: Oct 2022 Page No: 1 of 20
WWC_101 Rev. No: 0

Single-Sided Rectangular Worksurface (MHWBWBS/EHWBWS), Single-Sided Rectangular Worksurface w/ Radius Corners (MHWBWJS/EHWBWS) Single-Sided Frame(MHWFYS/EHWFYS) Extension Block(EHWFWK)

NOTE: Installation for WWComplements Europe (EU) is same as Asia Pacific (AP).

NOTE: For WWComplements Europe (EU) products starts with EH and for Asia Pacific (AP) starts with MH.

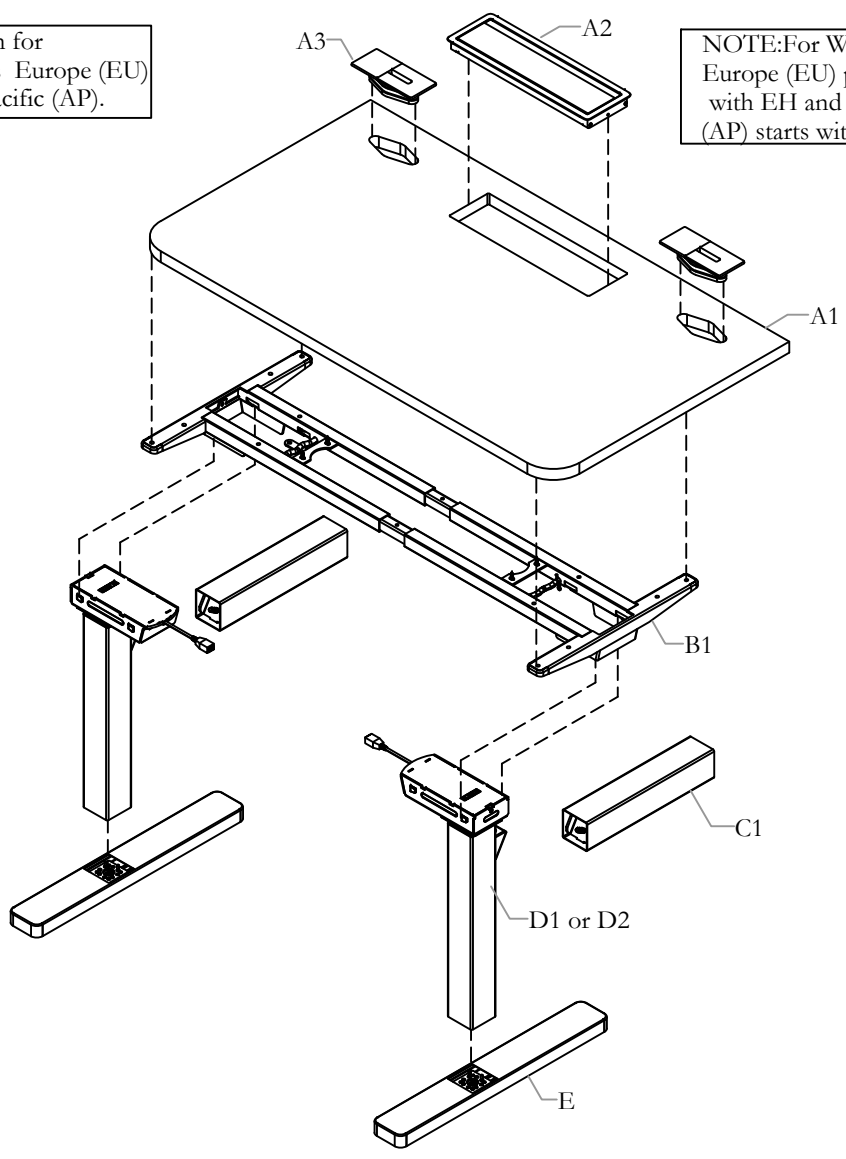

Part and Product Identification

MHWBWBS or MHWBWJS/EHWBWS x1		
	A1 - Rectangular HA Wksf. for hiSpace(C07-7610) x1 (for MHWBWBS/EHWBWS)	OR A1 - Rectangular HA Wksf. for hiSpace W\ Rad. (C07-7611) x1 (for MHWBWJS/EHWBWS)
B - Telescopic Frame Kit (N01-4925) x1		
	A2 - Access Door Asm. (N01-4759) x1 (for both)	A3 - Rect. Grommet (RAGC) x1 (for both)
		B1 - Telescope Frame (N01-4851)x1
C - Frame Connecting Tube Assm (N01-5179R/L)		
	C1 - Frame Connecting Tube Kit (X01-4012) x1	A4 - M5x0.8 Pan Head Machine Screw (E01-1106)x10
D1 - Leg L/R (N01-4876) x2 OR (N01-4852) x2		
	D2 - Fixed Height Leg L/R (N01-7476) x2	B2 - Motor Housing Cover (A16-9446) x2
		B3 - Wood Screw #10x20mm (E01-1414) x16
	D3 - Cable Clamp (B02-0558)x10	B4 - Cam Handle w/ Cotter Pin. (N09-9814) x2
D4 - Control Box W\ Anti Collision (D06-4275\650)x1 OR (D06-4275\663)x1		
D5 - Right Angle Connector 1m Lg. (D06-4277) x2	D6 - 3m Power Cord (D06-4293)x1	D7 - 3m Power Cord (I04H-0007) x1
D8 - Toggle Switch Kit (N01-7336) x1	D9 - Keypad, hiSpace Table (D06-4276) x1	D10 - #10 x 25mm, zinc (E01-1415) x2
D11 - #4 x 25mm, zinc (E01-1470) x4	D12 - #6 x 20mm (E01-1417) x10	
E1 - YS Feet (Pair), Hispace Table (N09-5784) x1	E2 - M6X14 - SHCS (E04-0096) x8	E3 - Leveler (D06-4291) x4
F - Base Link Assy (EHWBFS/MHWFBS)		
F1 - Base Link, SS (A16-8545) x1	F2 - Base Link Cover, SS (A16-8546) x1	F3 - M6 x 16mm Screw Chrome (E01-1409) x4
		G - Extension block(A25-0776) x4or32

Section: HEIGHT ADJUSTABLE BENCH

Description: WWCOMP HA BENCH - AP & EU

ATTACH TELESCOPE FRAME TO WORKSURFACE

NOTE: Loosen the Set Screws on the Telescopic Frame and Shorten or Lengthen the Frame to align the Pilot holes on the Frames and Worksurfaces.

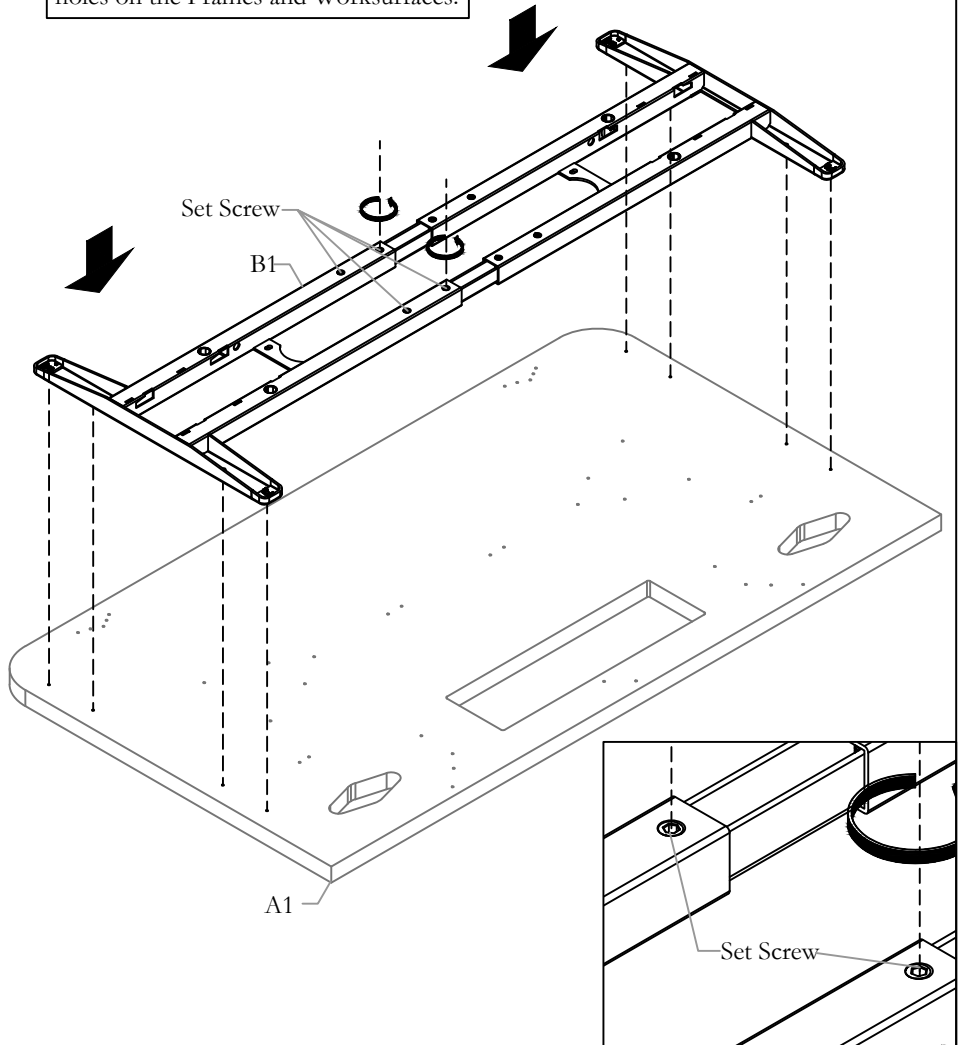

STEP 1: Loosen the Set Screws on the Telescopic Frame and Shorten or Lengthen the Frame to align the Pilot holes on the Frames and Worksurfaces.

SECURE TELESCOPE FRAME

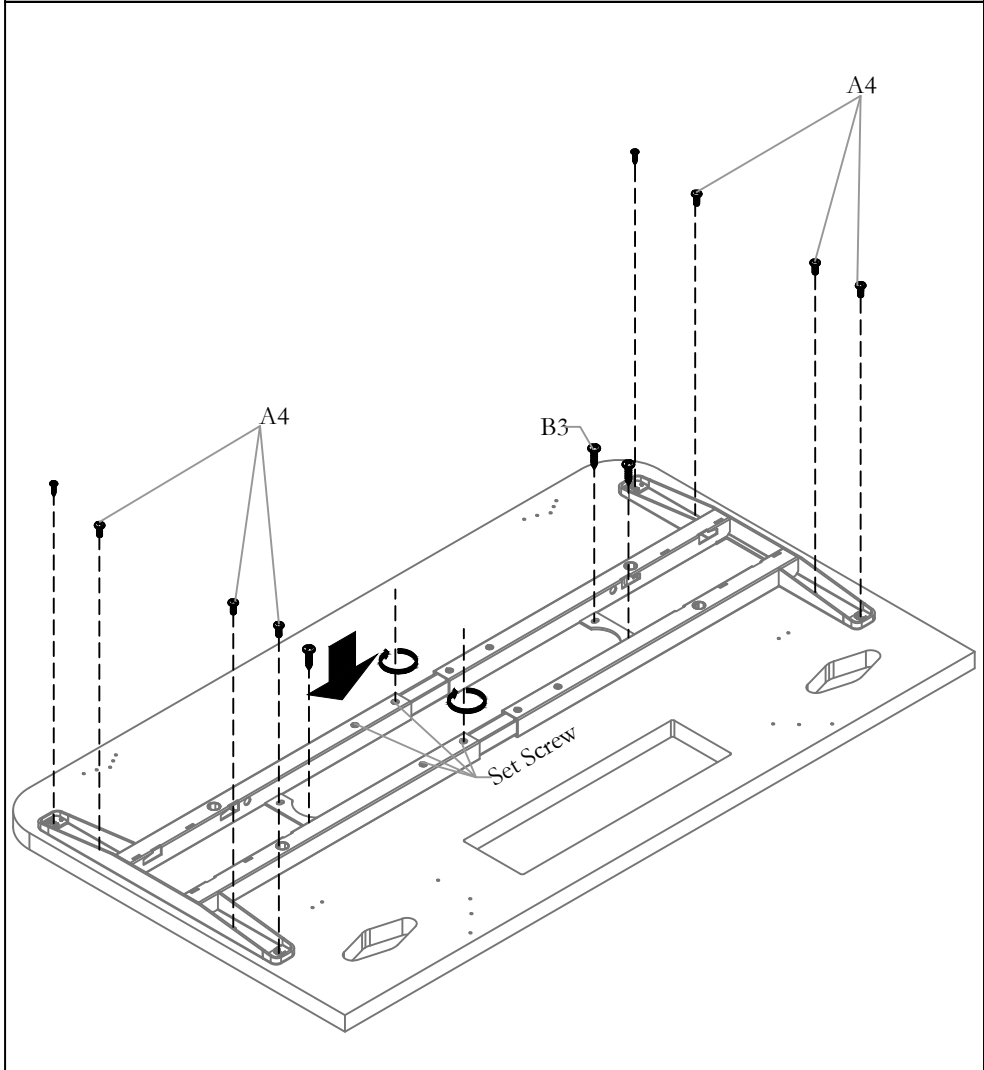

In Europe Worsurface Machine screws are used to fasten the frame as shown

STEP 2: Secure Telescope Frame Kit using Screws provided. Attach the rest of the screws to Completely Secure the Frame as Shown above. Tighten the Set Screws after Securing the Frames.

SECURE TELESCOPIC FRAME - 2

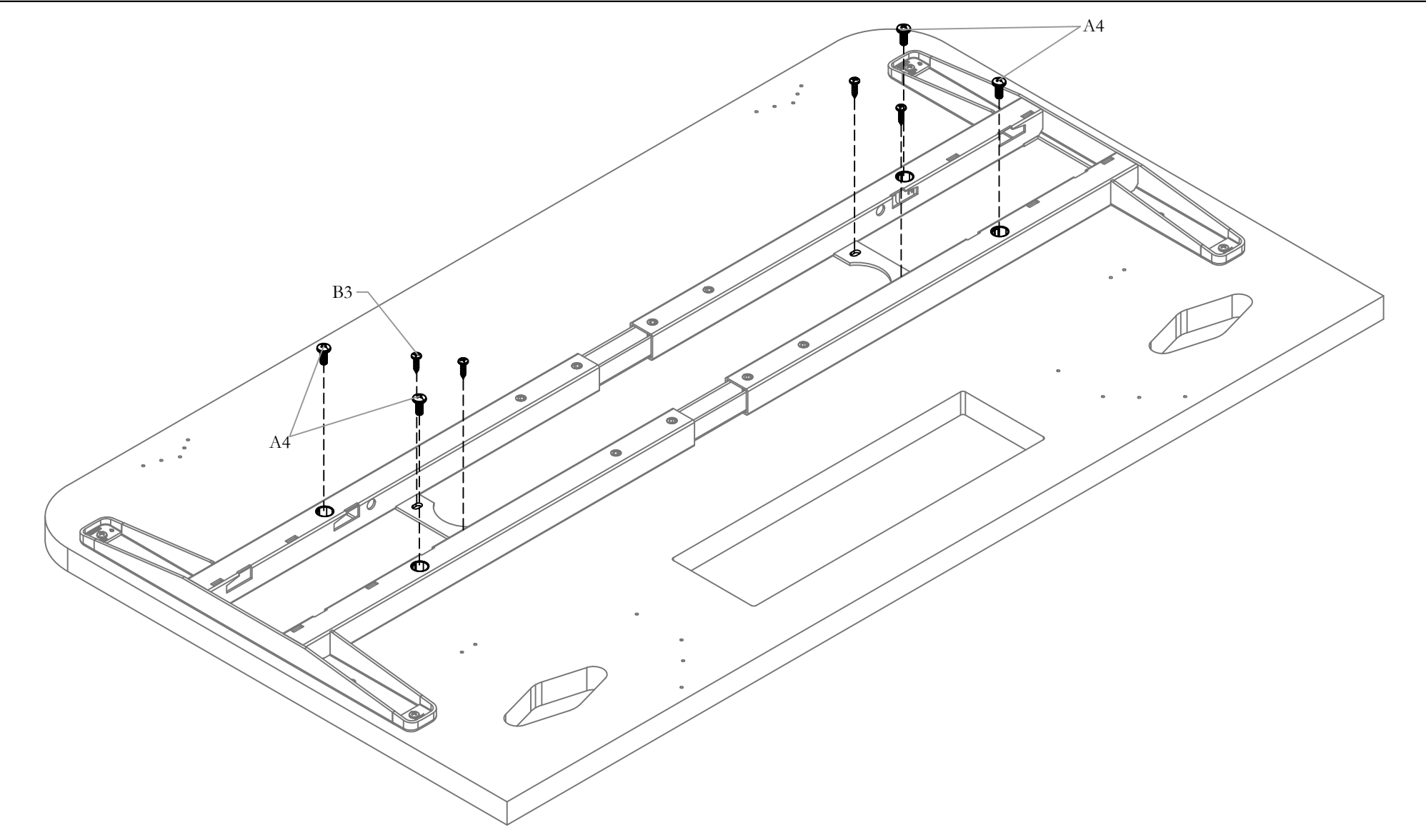

STEP 3: Attach the rest of the screws to completely secure Telescopic Frame as shown.

In Europe Worsurface Machine screws are used to fasten the frame as shown

ATTACH MOTOR HOUSING COVER

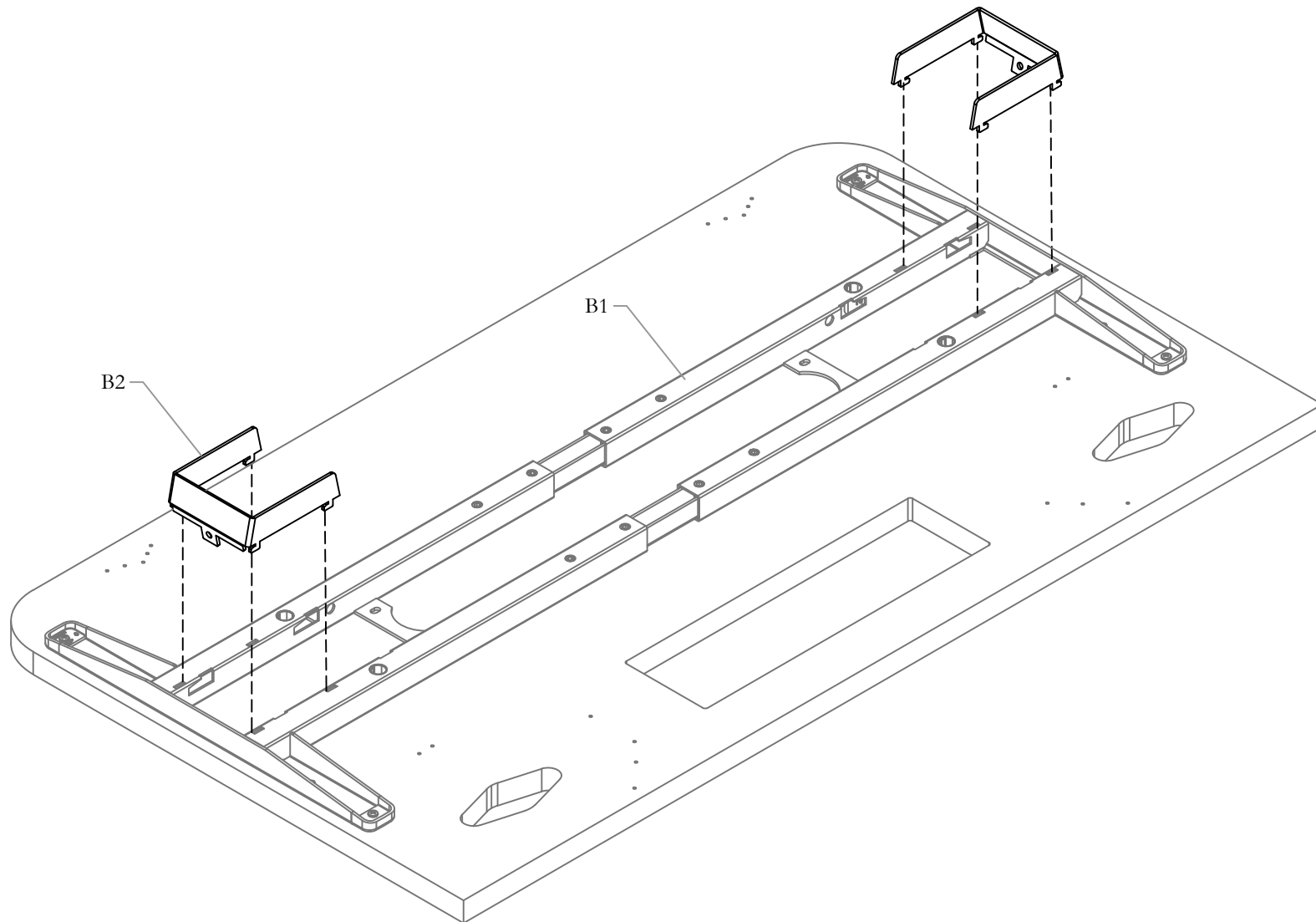

STEP 4: Attach Motor Housing Cover to the Telescopic Frame and secure it by snapping it.

Section: HEIGHT ADJUSTABLE BENCH

Description: WWCOMP HA BENCH - AP & EU

ATTACH LEGS TO TELESCOPIC FRAME

NOTE: Attach D1- LEG (N01-4876) for EHWFYFS (Europe version) or attach D1- LEG (N01-4852) for MHWFYFS (Asia-Pacific version)

NOTE: Brackets will face away from User towards back of worksurface

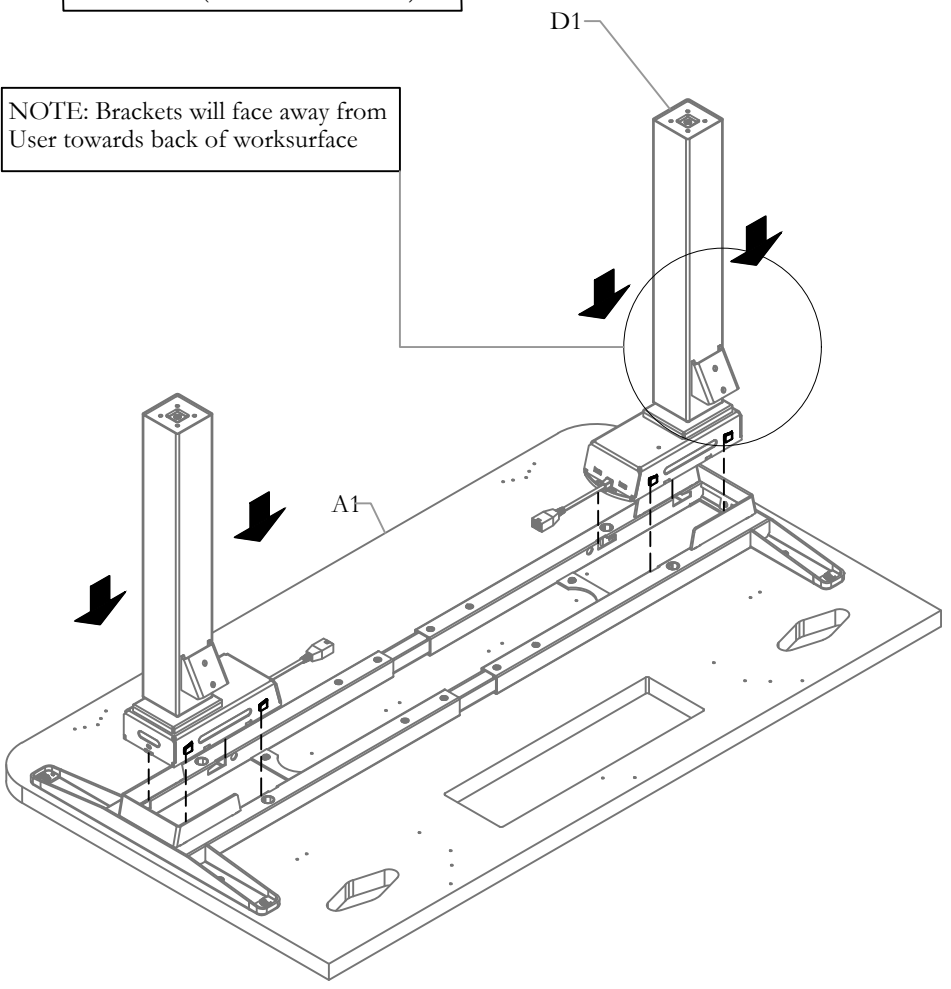

STEP 5A: Attach Legs to Telescopic Frame as shown.

SECURE LEGS TO WORKSURFACE

NOTE: D1 Leg (N01-7543) is for Height adjustable bench (EHWFYFS)

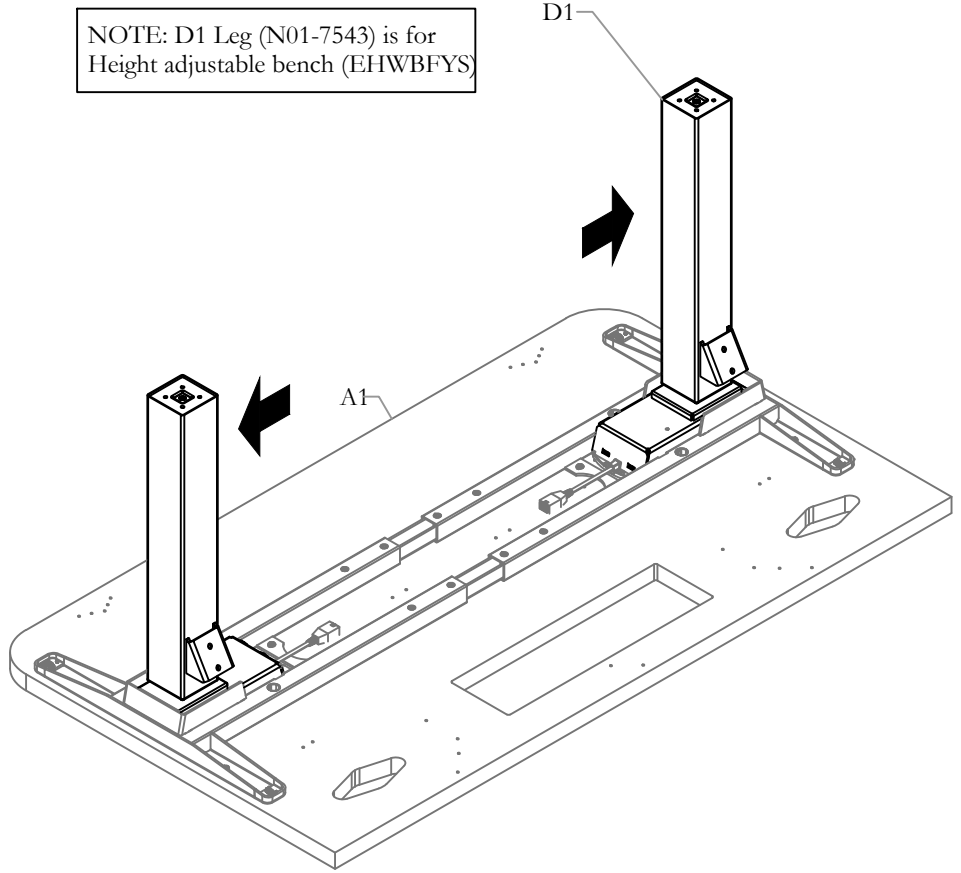

STEP 6A: Push legs to outside of Worksurface.

Section: HEIGHT ADJUSTABLE BENCH
Description: WWCAMP HA BENCH - AP & EU

Date: Oct 2022 Page No: 6 of 20
WWC_101

ATTACH LEGS TO TELESCOPIC FRAME

NOTE: Brackets will face away from User towards back of worksurface

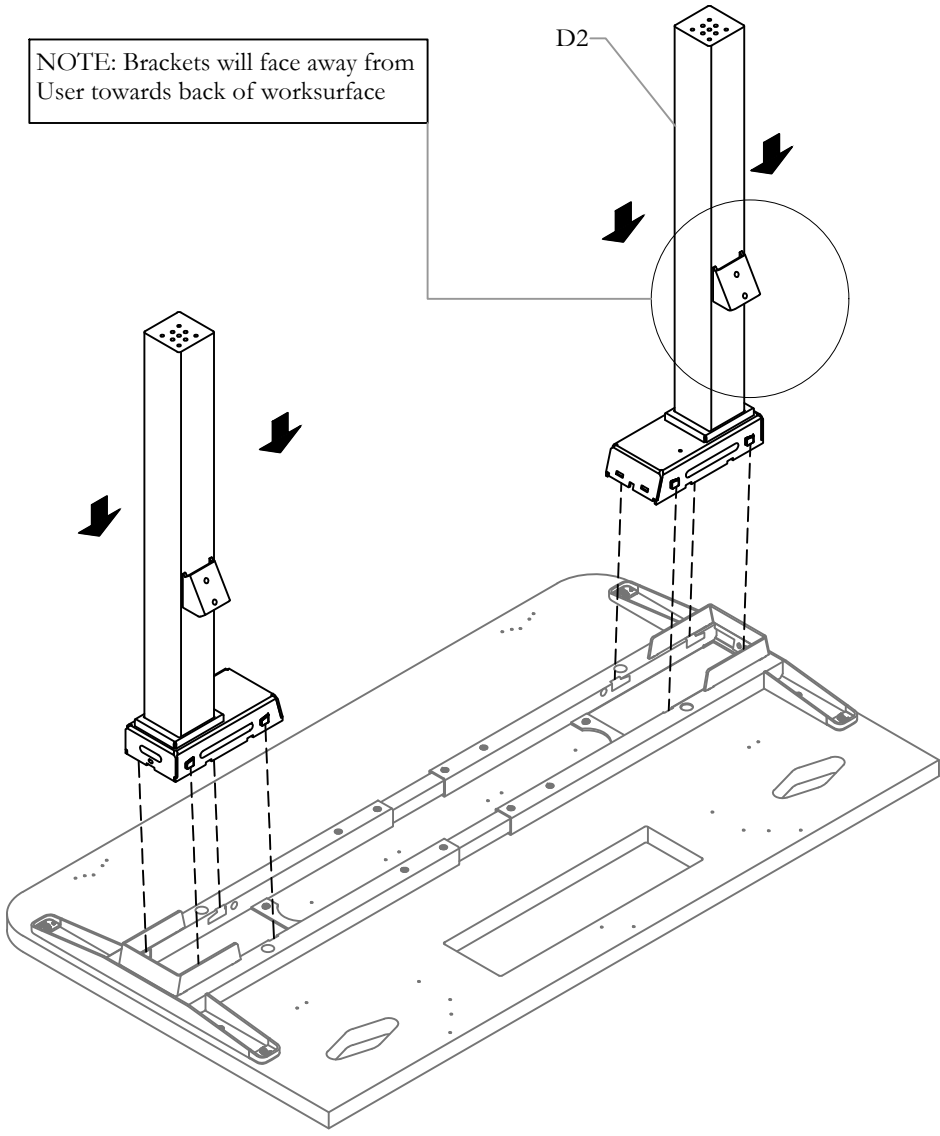

STEP 5B: Attach Legs to Telescopic Frame as shown.

SECURE LEGS TO WORKSURFACE

NOTE: D2 Leg (N01-7764) is for Fixed bench (EHWBFYS)

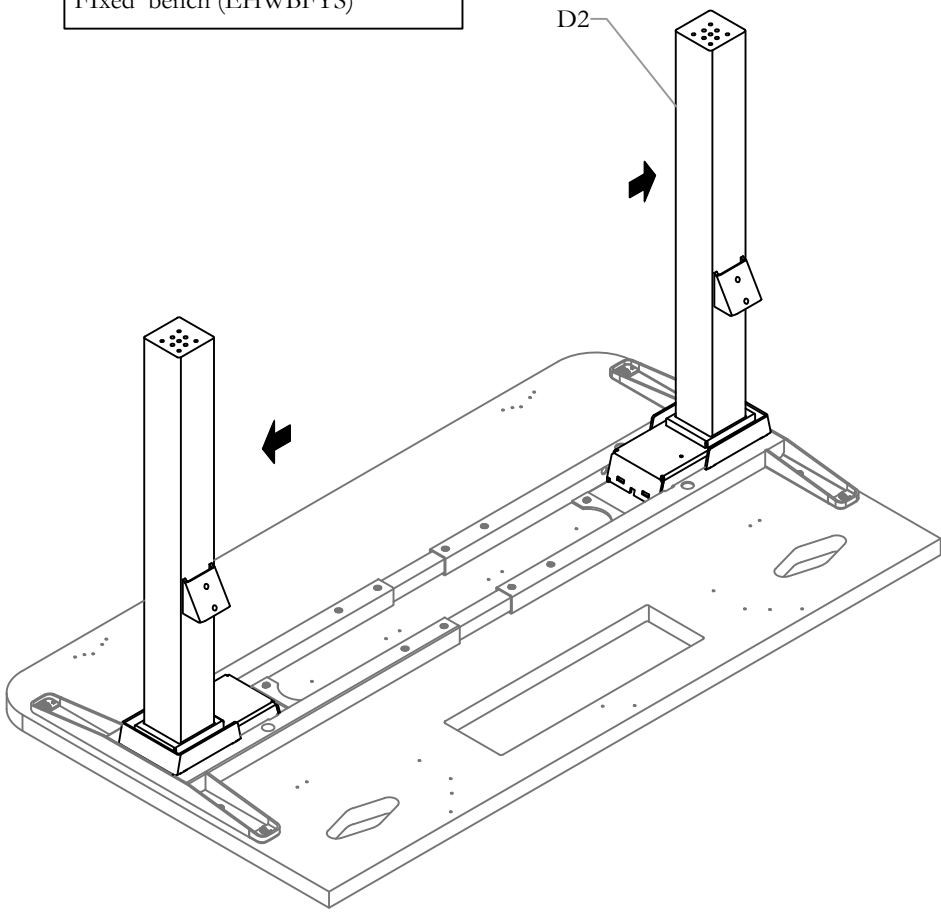

STEP 6B: Push legs to outside of Worksurface.

Section: HEIGHT ADJUSTABLE BENCH
Description: WWCOMP HA BENCH - AP & EU

Date: Oct 2022 Page No: 7 of 20
WWC_101

INSTALL CAM HANDLE

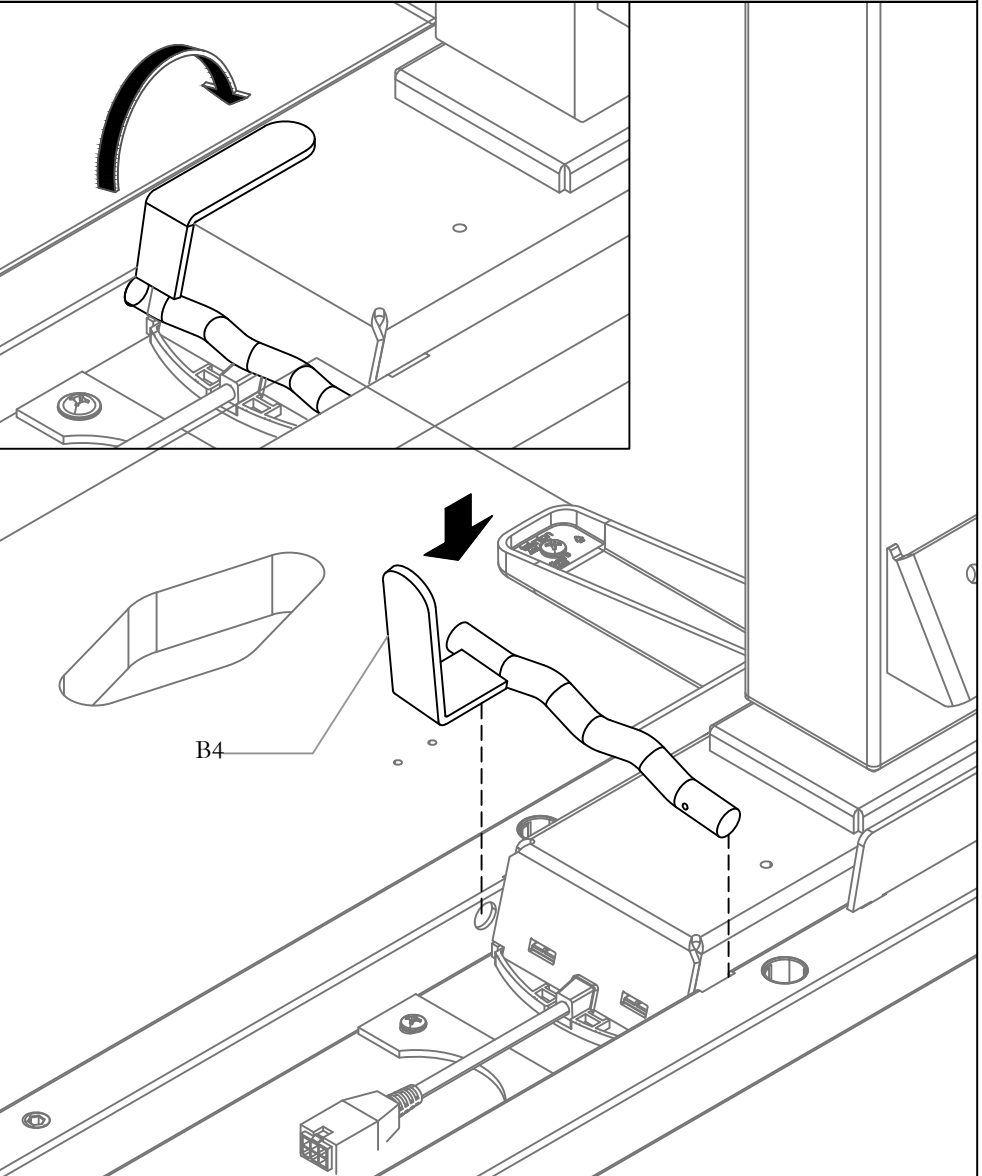

STEP 7: Install Cam Handle as shown. and make sure it is locked in.

SECURE CAM HANDLE

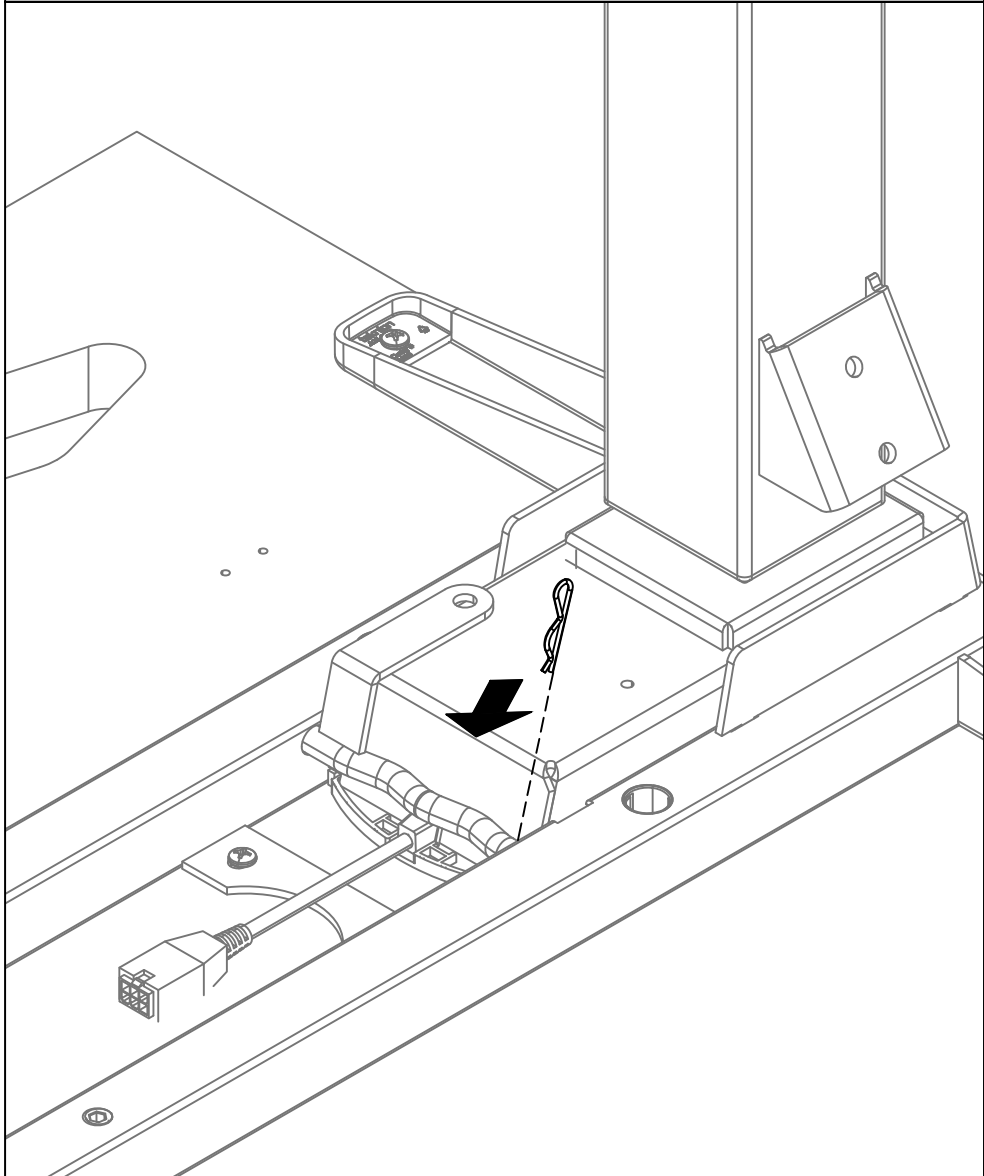

STEP 8: Insert pin and lock Cam Handle as shown.

ATTACH FRAME CONNECTING TUBE

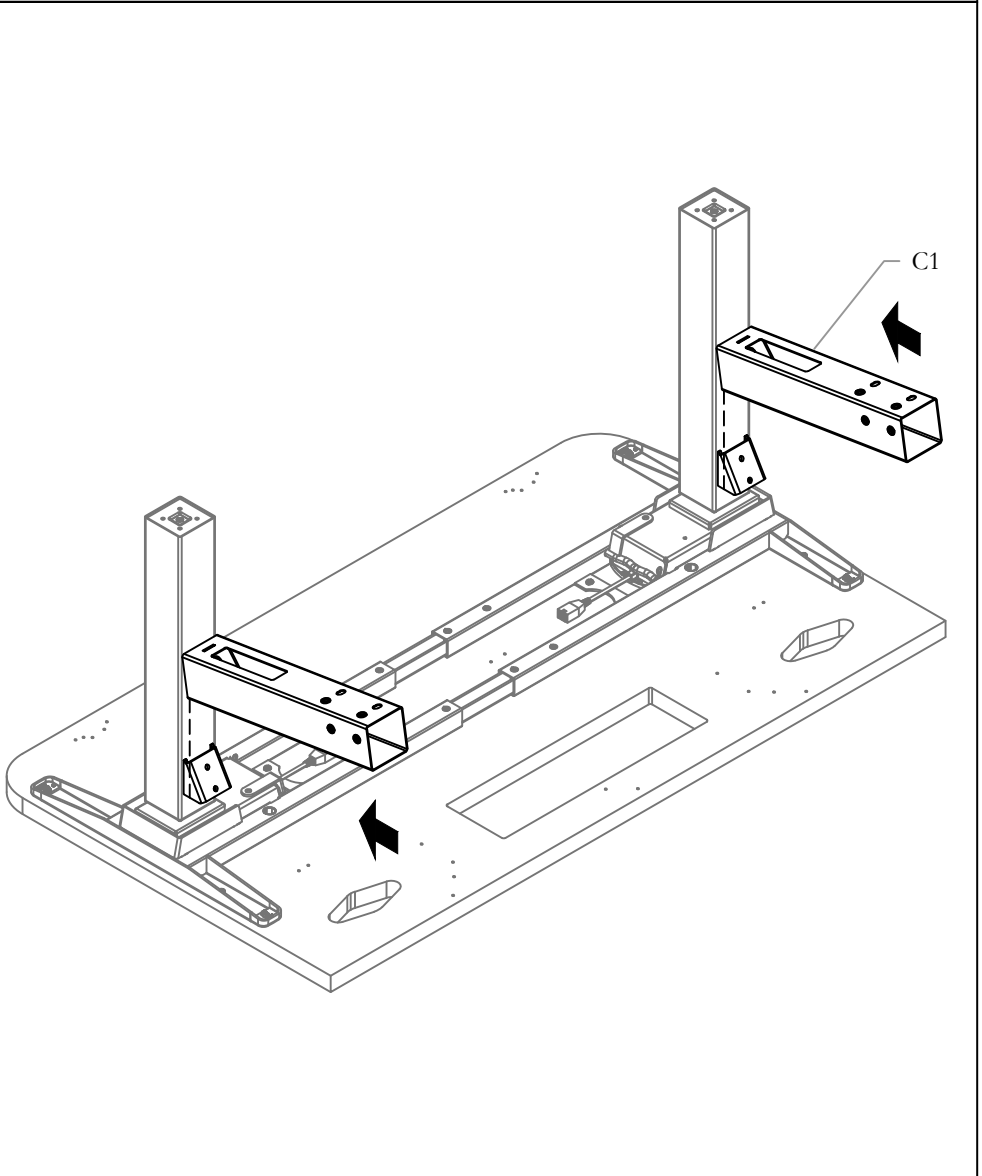

STEP 9: Attach the Frame Connecting Tube assembly to the Brackets on the Leg Assembly.

SECURE FRAME CONNECTING TUBE

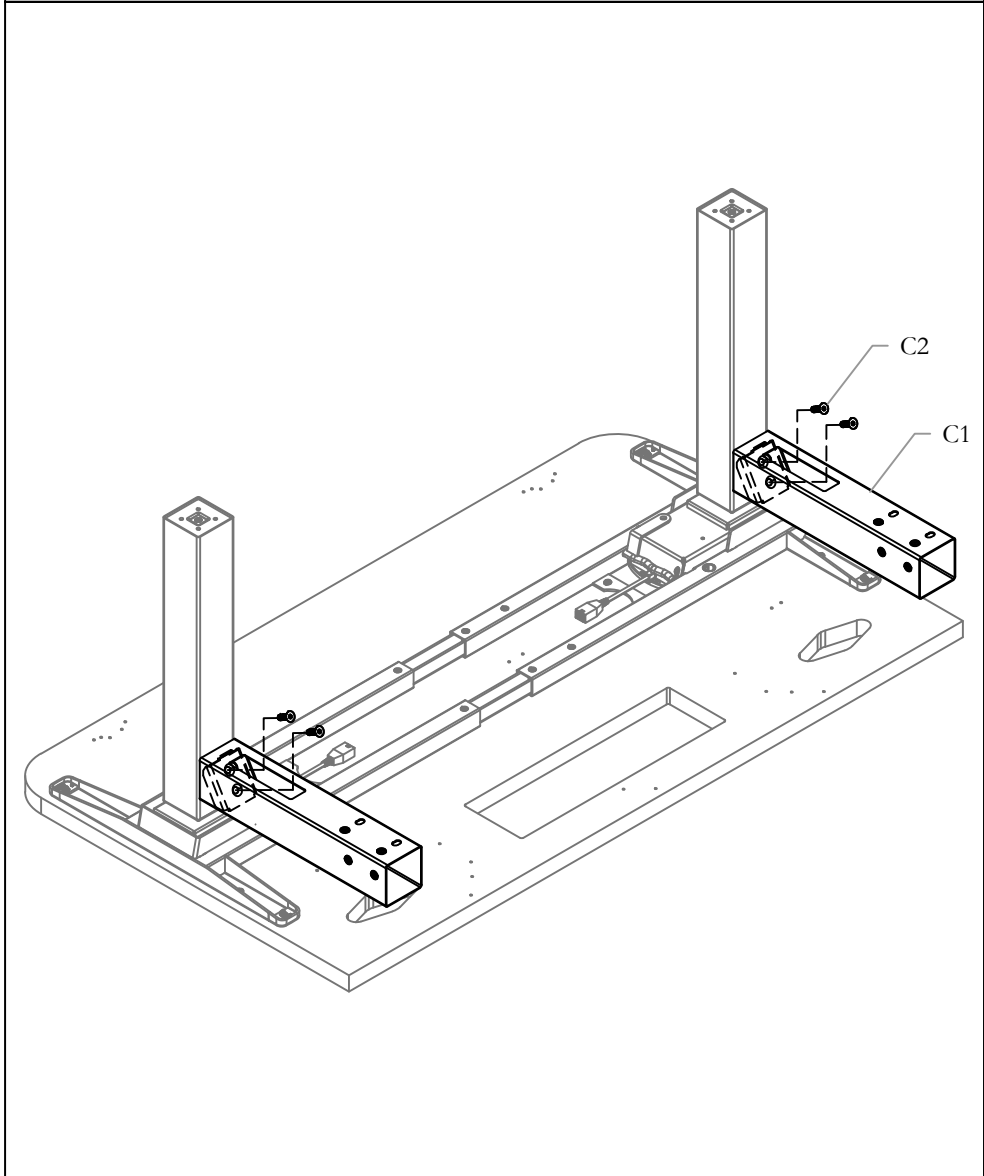

STEP 10: Secure the Frame Connecting Tube Assembly using the Screws provided.

ATTACH FEET TO LEGS

NOTE: Feet Installation for 07 depth configuration

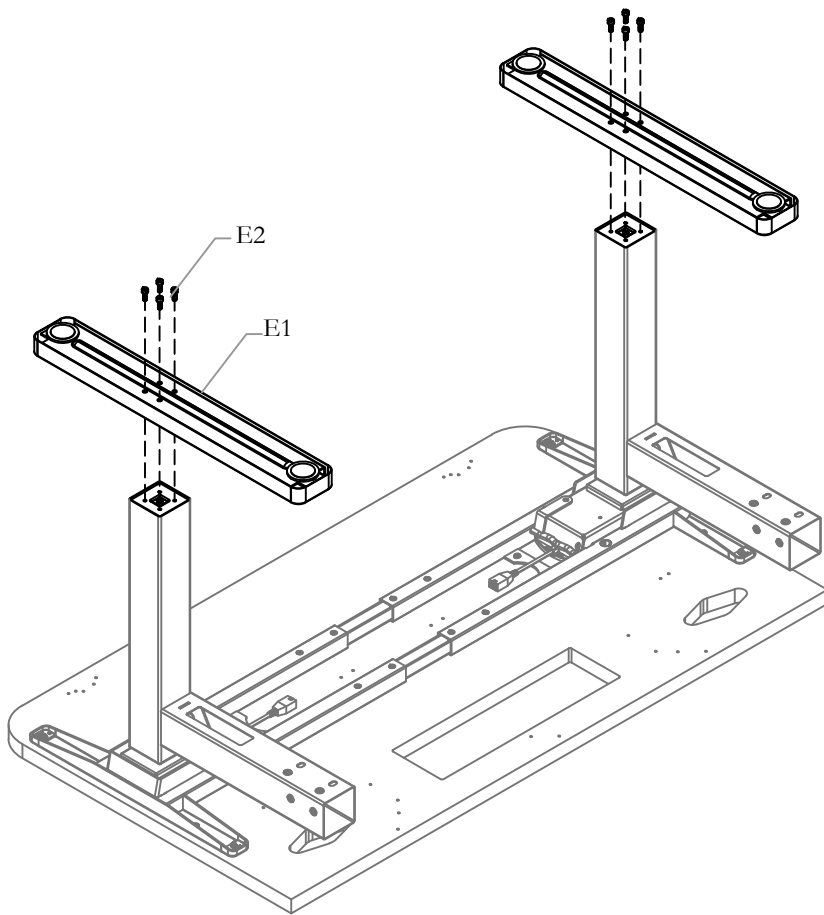

NOTE: Feet Installation for 08 depth configuration

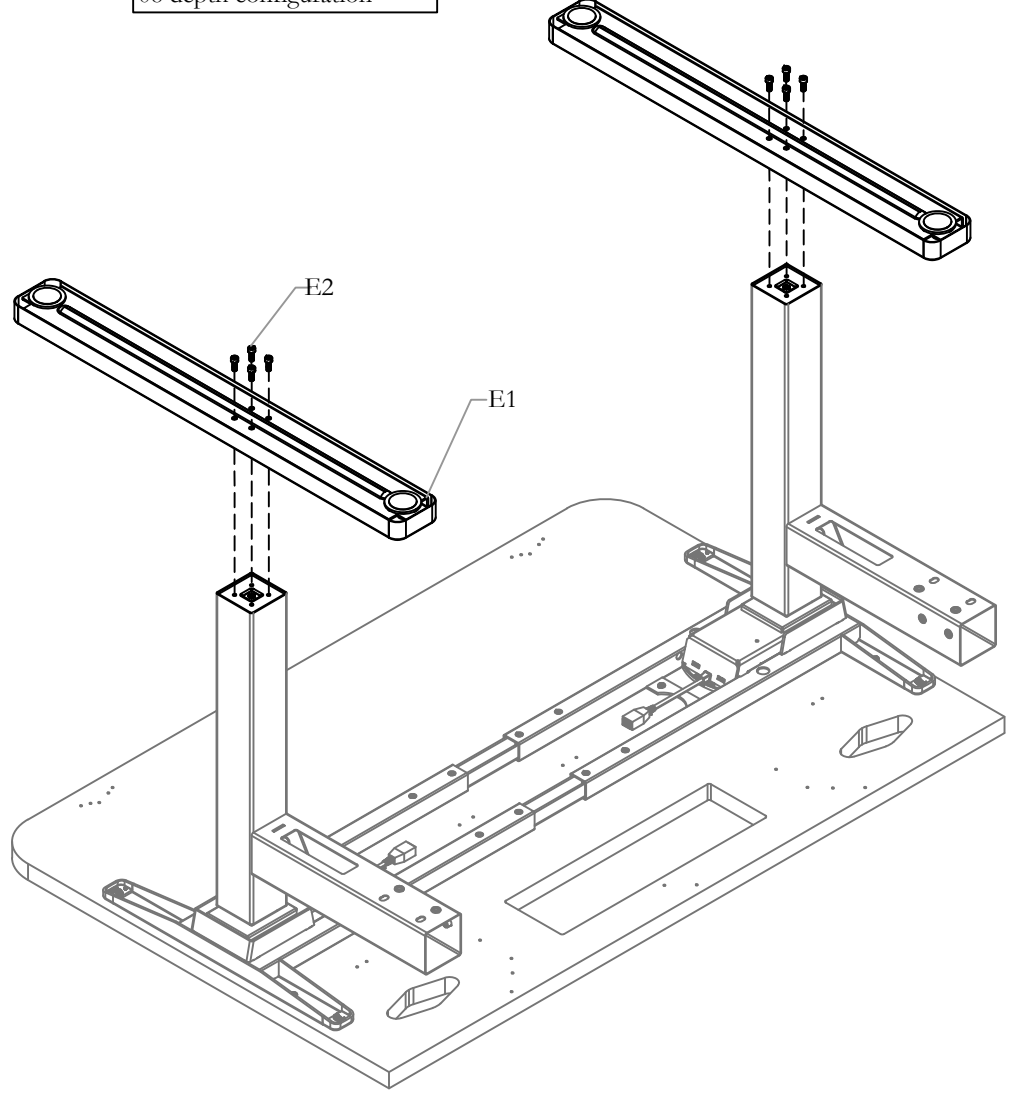

STEP 11: Attach Feet to Legs with provided screws.

ATTACH AND SECURE CONTROL BOX

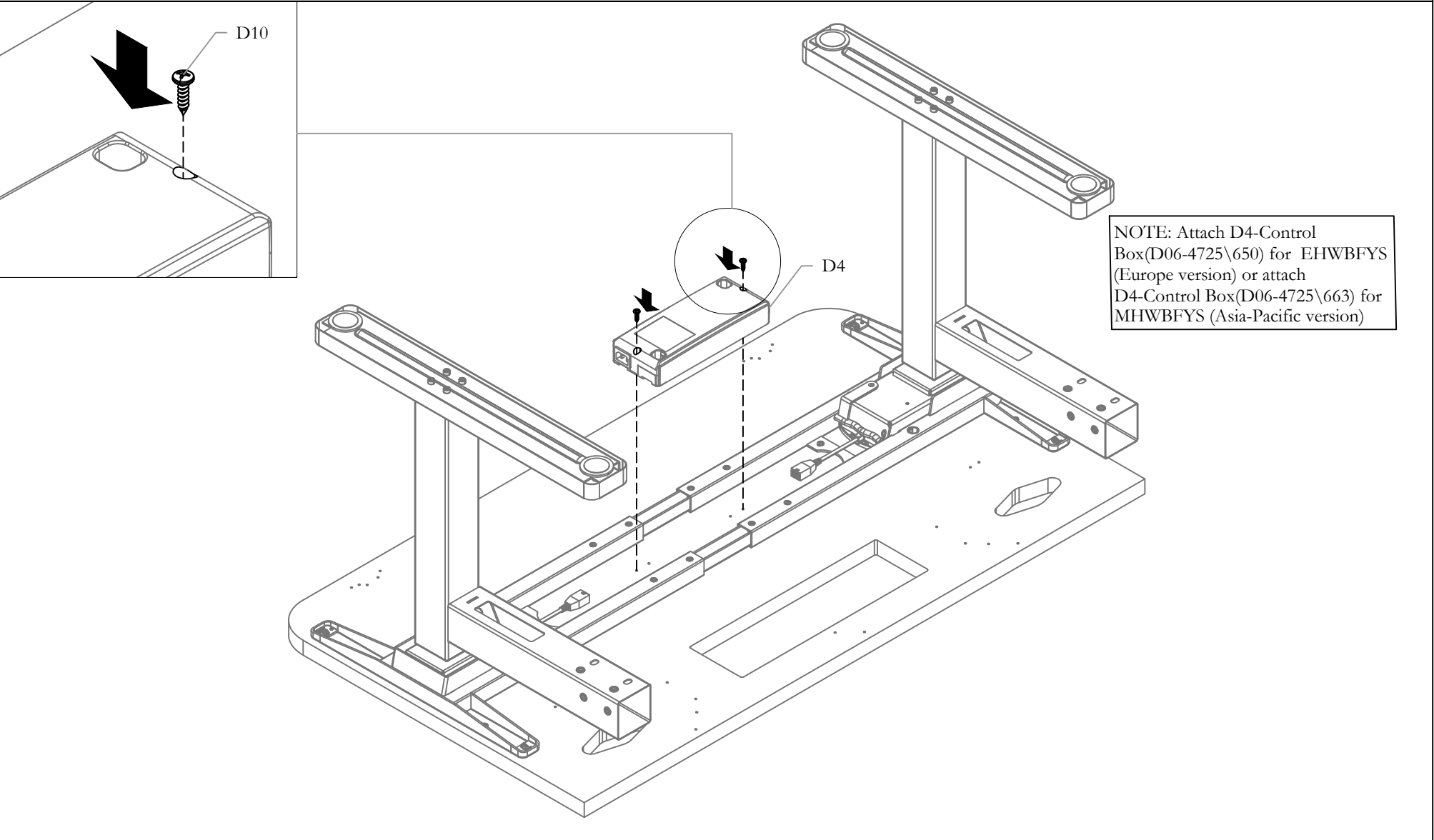

NOTE: Attach D4-Control Box(D06-4725\650) for EHWBFYS (Europe version) or attach D4-Control Box(D06-4725\663) for MHWBFYS (Asia-Pacific version)

STEP 12: Attach Control Box to worksurface using Screws provided.

ATTACH CONNECTOR TO CONTROL BOX

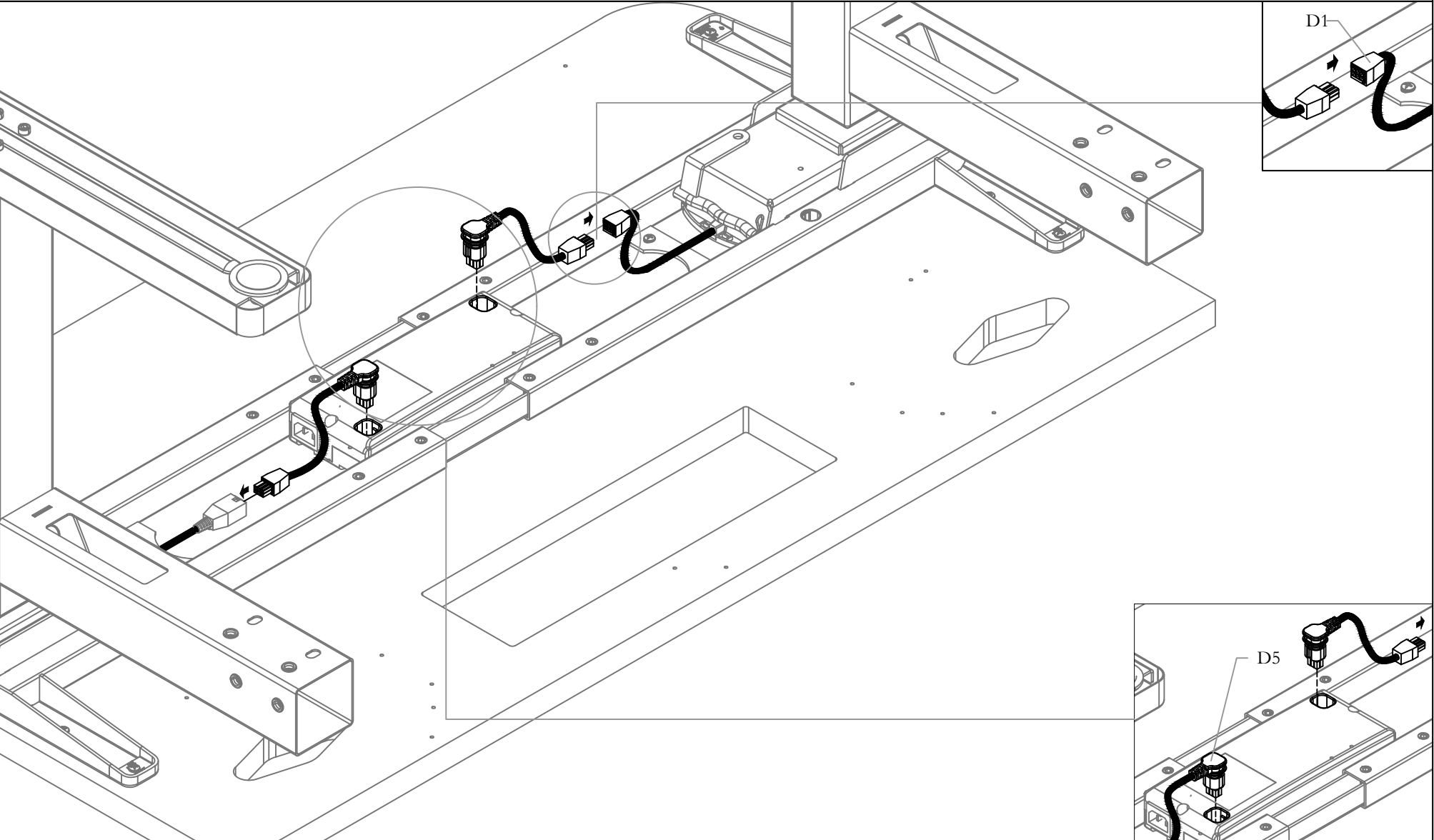

STEP 13: Attach the Connector Cable to Control box and to Leg as shown. Arrange the extra wire between the Telescopic Frame.

ATTACH SWITCH AND WIRE MANAGEMENT

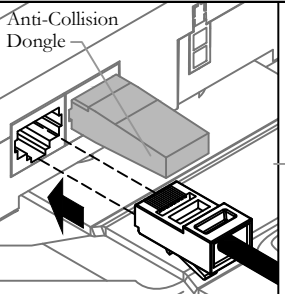

NOTE: Make Sure the Anti-Collision Dongle is attached to the Control Box.

NOTE: Don't have to Attach Keypad for fixed height (EHWBFYS2F)

NOTE: Attach D6- 3m Power Cord (D06-4293) for EHWBFYS (Europe version) or attach D7-3m Power Cord (I04H-0007) for MHWBFYS (Asia-Pacific version)

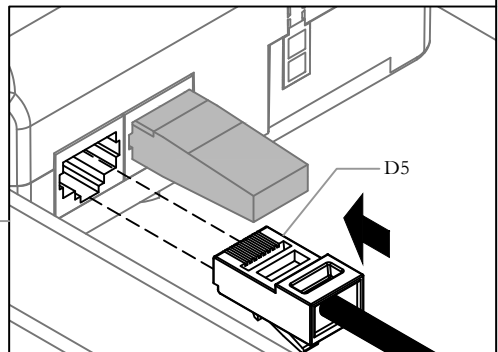
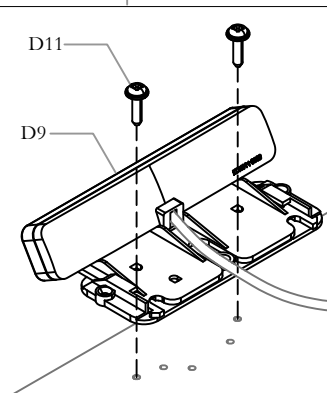
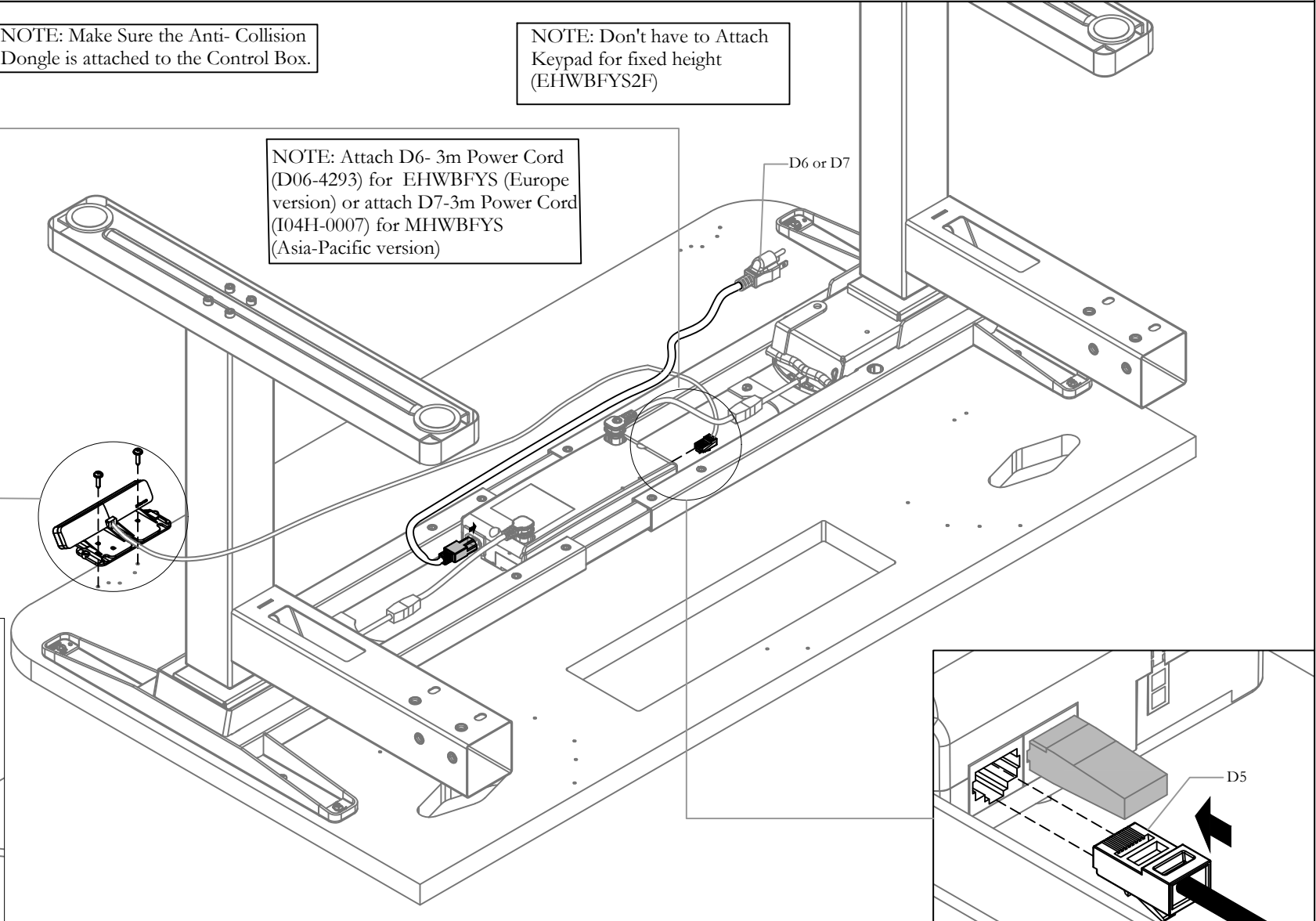

STEP 14A: Plug Wires and Secure Switch with screws as shown above. Make the connections. Make Sure the Anti Collision Device is attached to the Control Box.

NOTE: Either Keypad or Toggle switch can be attached according to customer's need

ATTACH SWITCH AND WIRE MANAGEMENT

NOTE: Attach D6- 3m Power Cord (D06-4293) for EHWBFYS (Europe version) or attach D7-3m Power Cord (I04H-0007) for MHWBFYS (Asia-Pacific version)

NOTE: Don't have to Attach Toggle switch for fixed height (EHWBFYS2F)

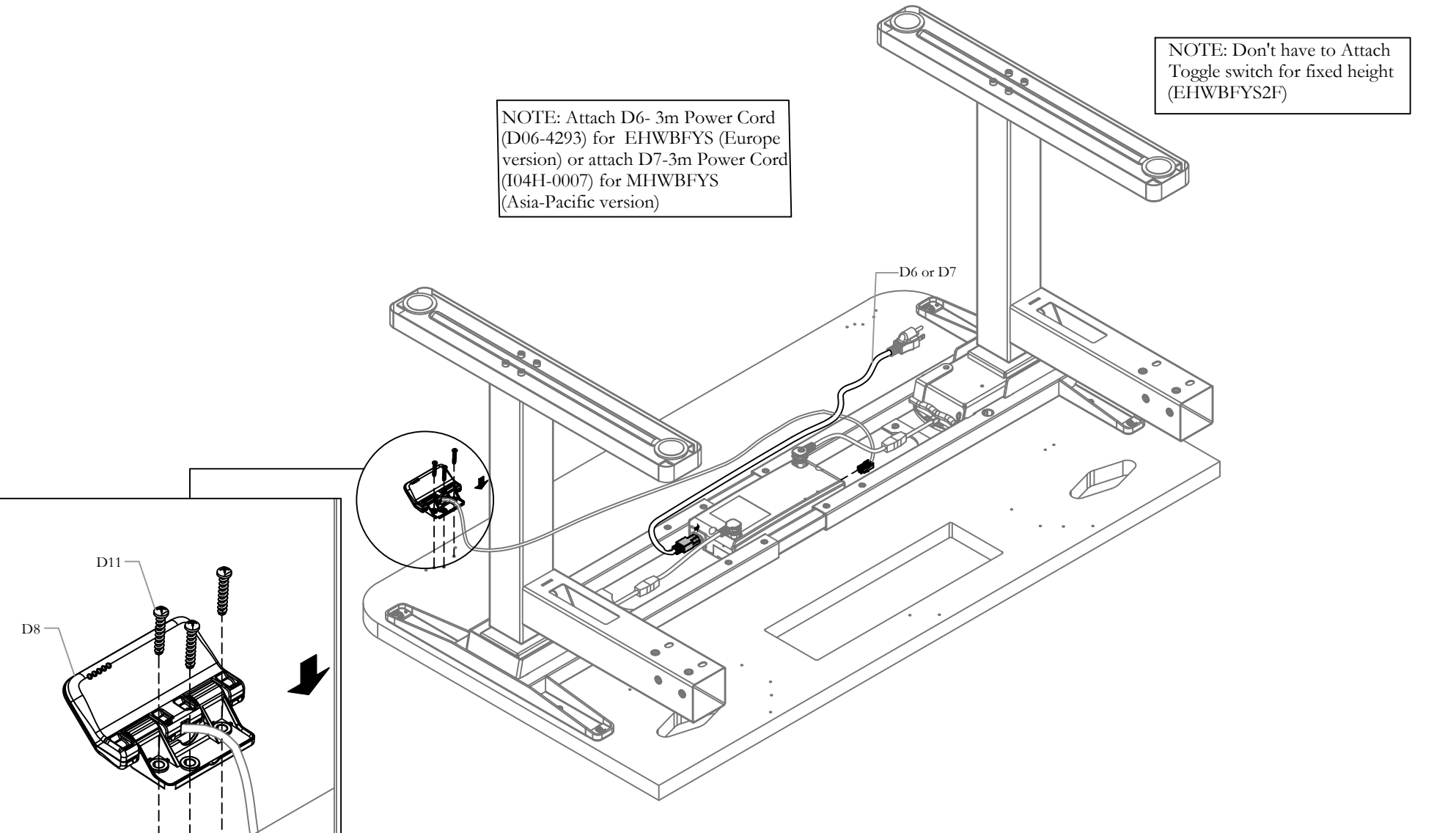

STEP 14B: Plug Wires and Secure Switch with screws as shown above. Make the connections. Make Sure the Anti Collision Device is attached to the Control Box.

NOTE: Either Keypad or Toggle switch can be attached according to customer's need

Section: HEIGHT ADJUSTABLE BENCH
Description: WWCOMP HA BENCH - AP & EU

Date: Oct 2022 Page No: 14 of 20
WWC_101

PLACE CABLE CLAMP

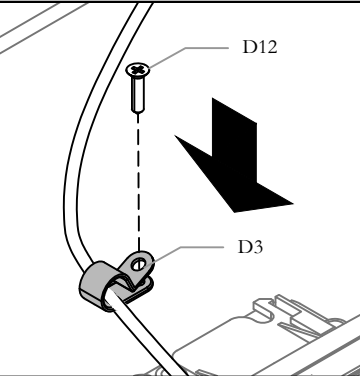

NOTE: Attach D6- 3m Power Cord (D06-4293) for EHWBFYS (Europe version) or attach D7-3m Power Cord (I04H-0007) for MHWBFYS (Asia-Pacific version)

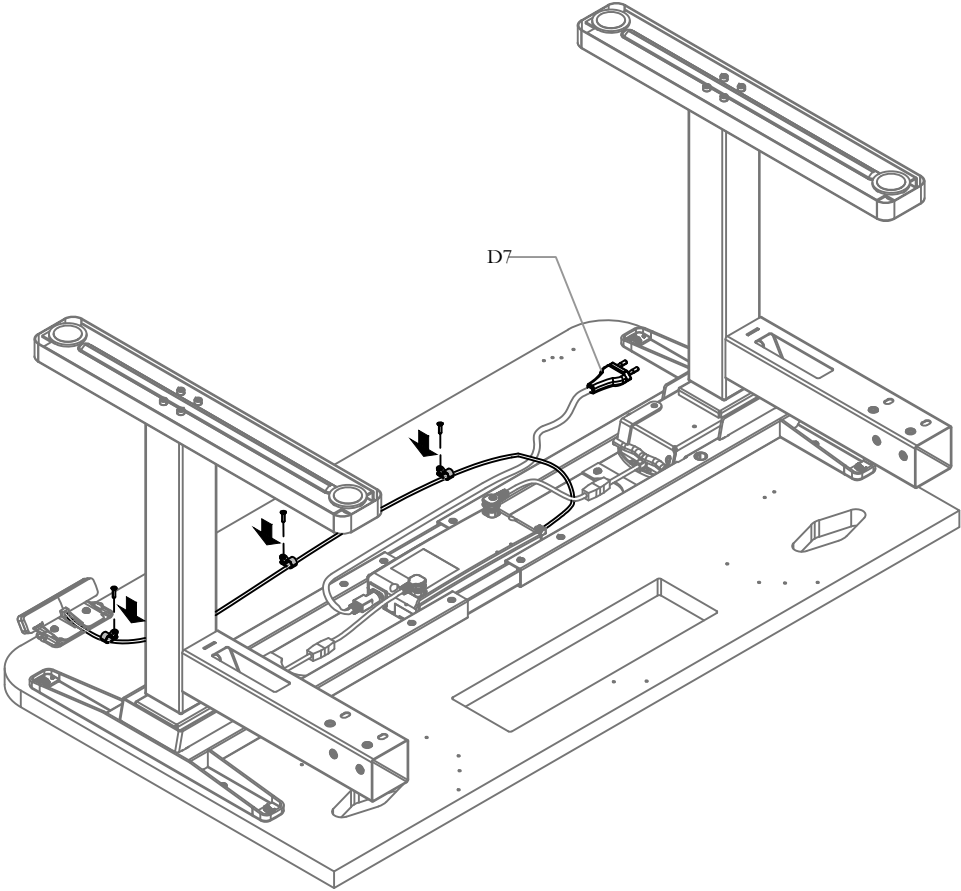
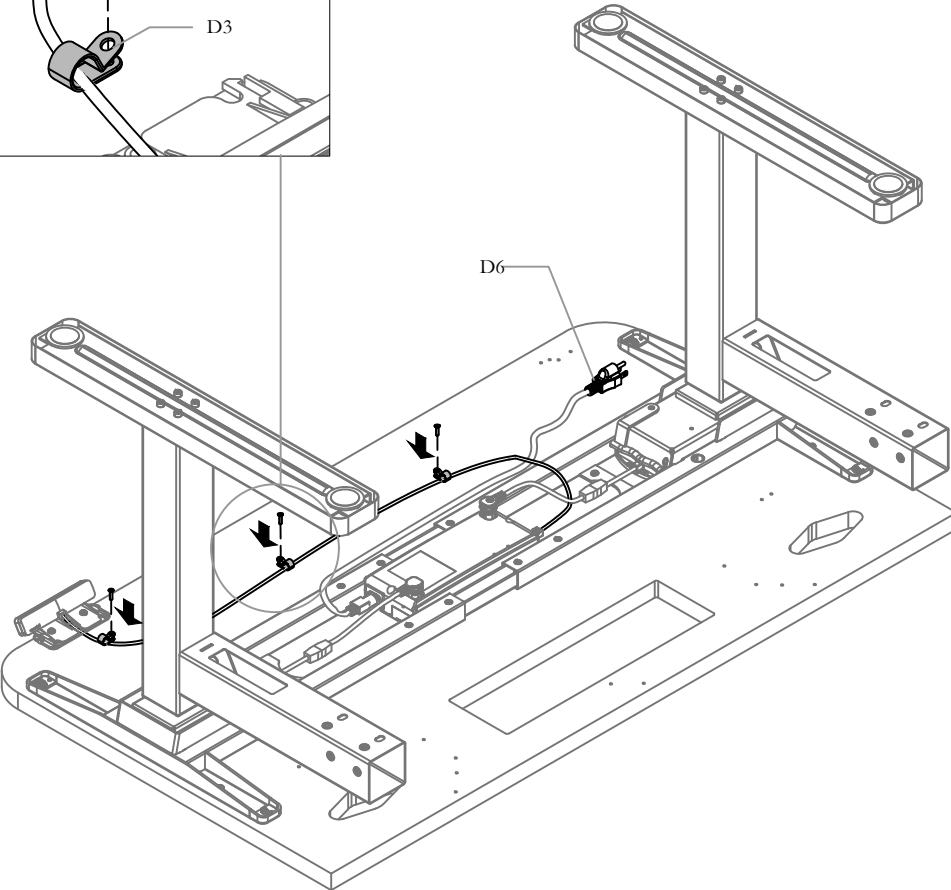

STEP 15: Place Cable Clamps as shown.

TURN THE TABLE ASSEMBLY

NOTE: Please Make sure to have at least Two Persons for this Step.

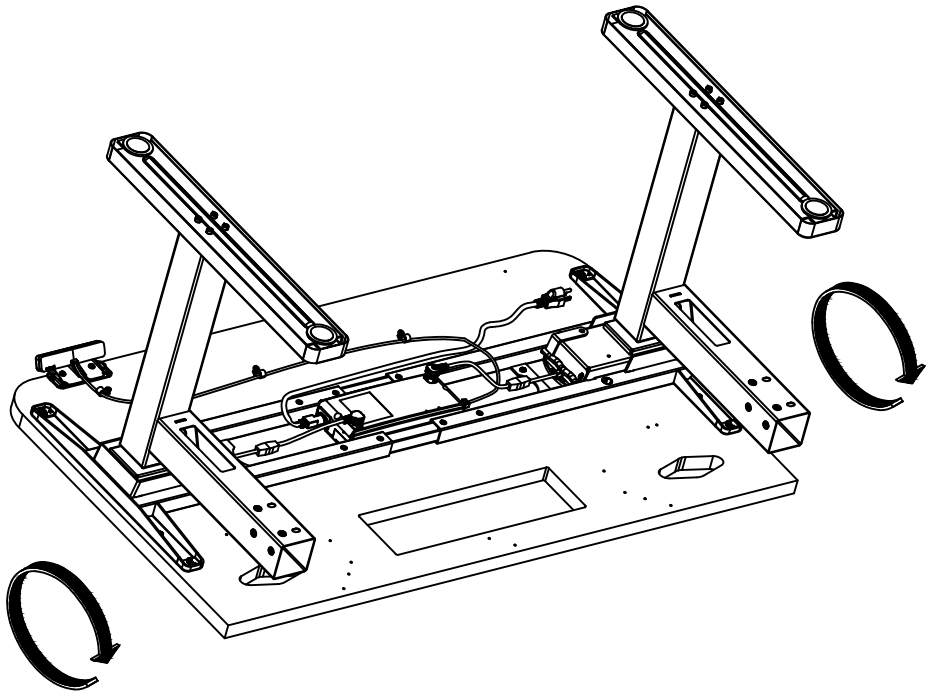
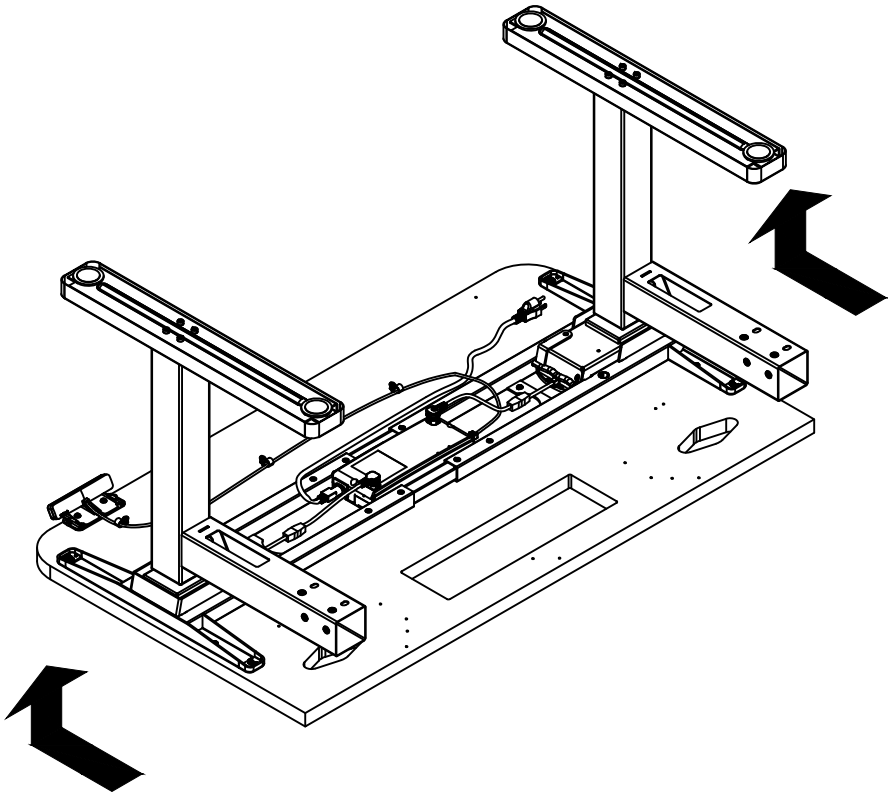

STEP 16: Turn the Table Assembly. Please Make sure to have at least Two Persons for this Step.

ROUGH LEVELING

NOTE: If the difference in elevation is >10mm use Single-Sided Leveler Extension Blocks (SOLD SEPARATELY) to increase leveling range.

NOTE: If the difference in floor elevation between frames is >1-1/8" they cannot be linked.

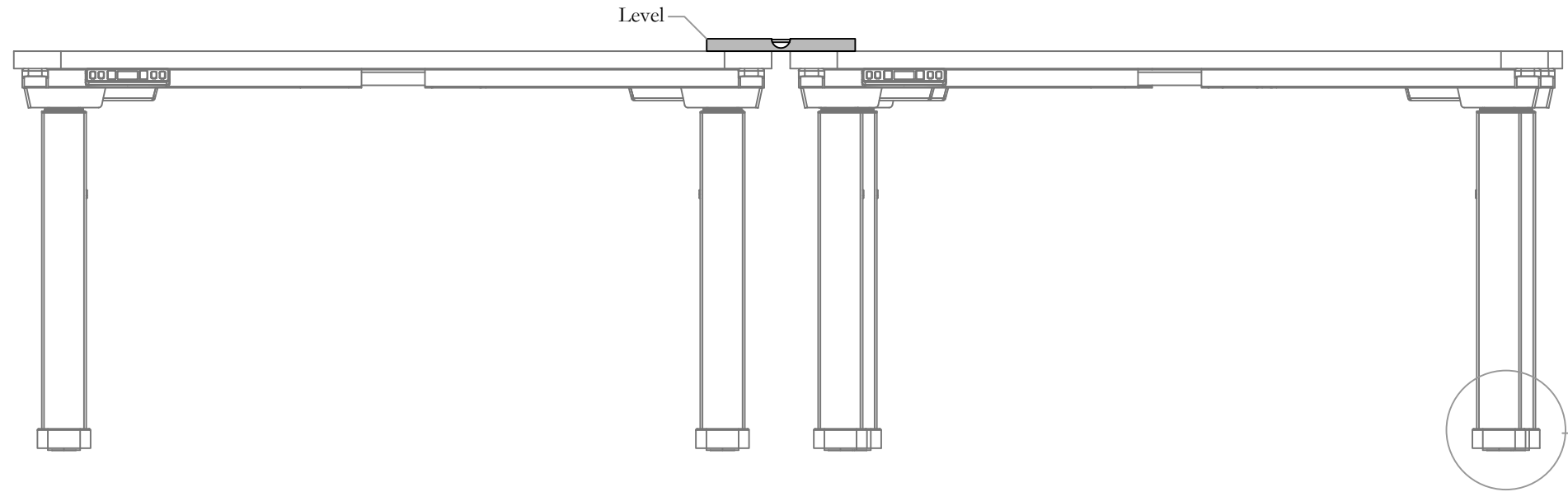
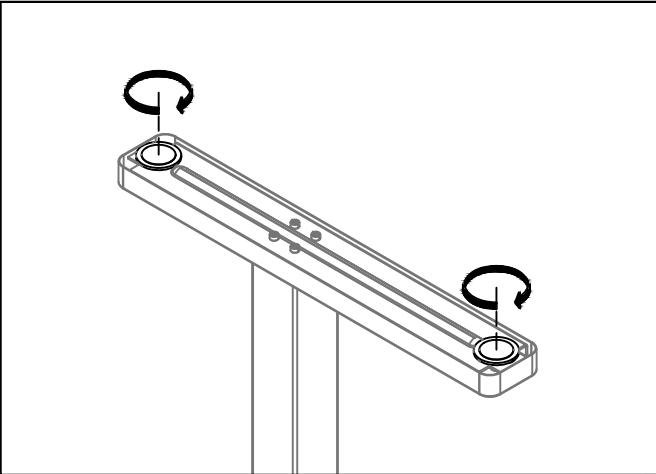

STEP 17: Ensure Bench is level. Rotate Levelers as needed to adjust height. This step will be repeated after Base Link is installed.

Section: HEIGHT ADJUSTABLE BENCH
Description: WWCOMP HA BENCH - AP & EU

Date: Oct 2022 Page No: 17 of 20
WWC_101

ATTACH BASE LINK

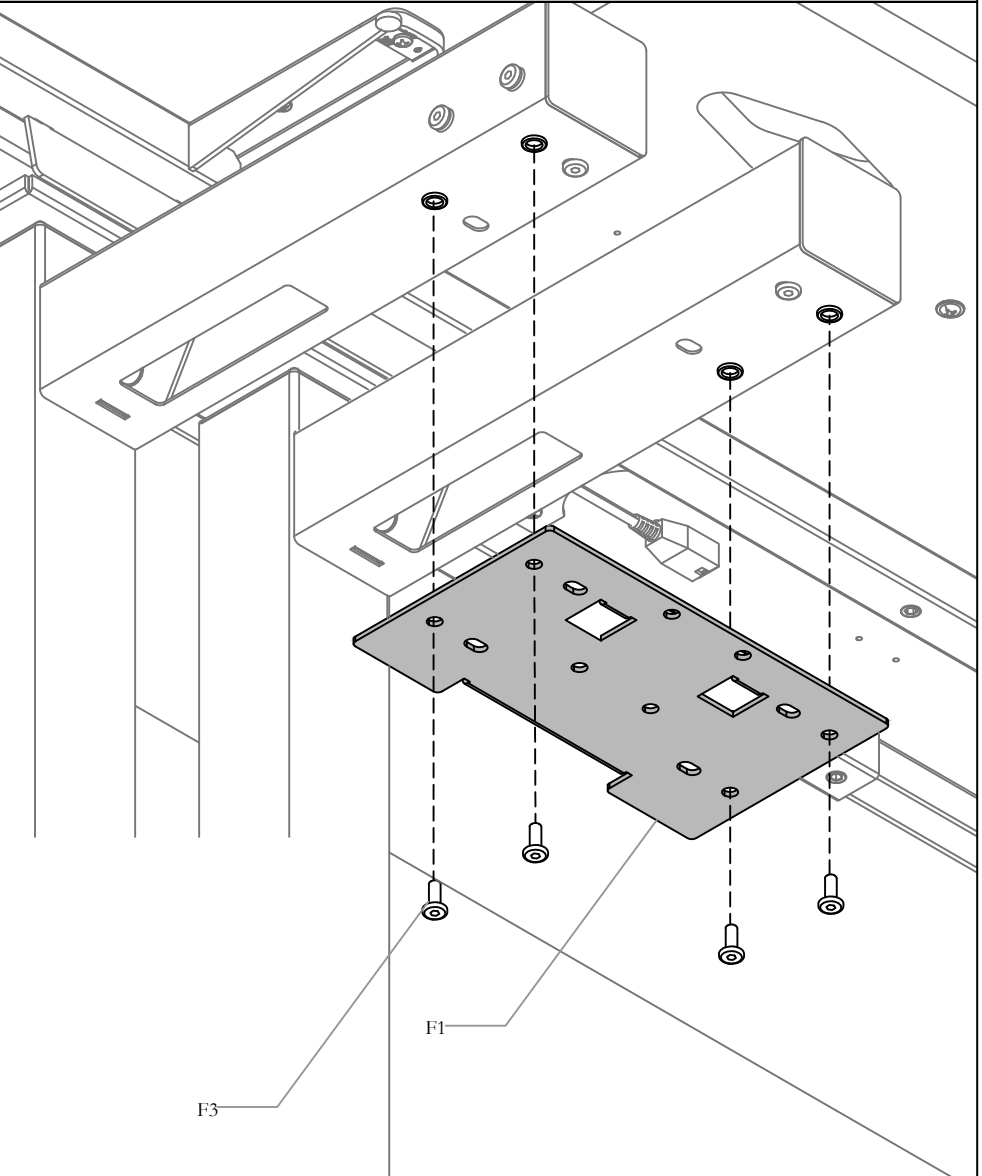

STEP 18: Attach Base Link to underside of Frame Connecting Tubes and secure using provided screws.

ATTACH BASE LINK COVER

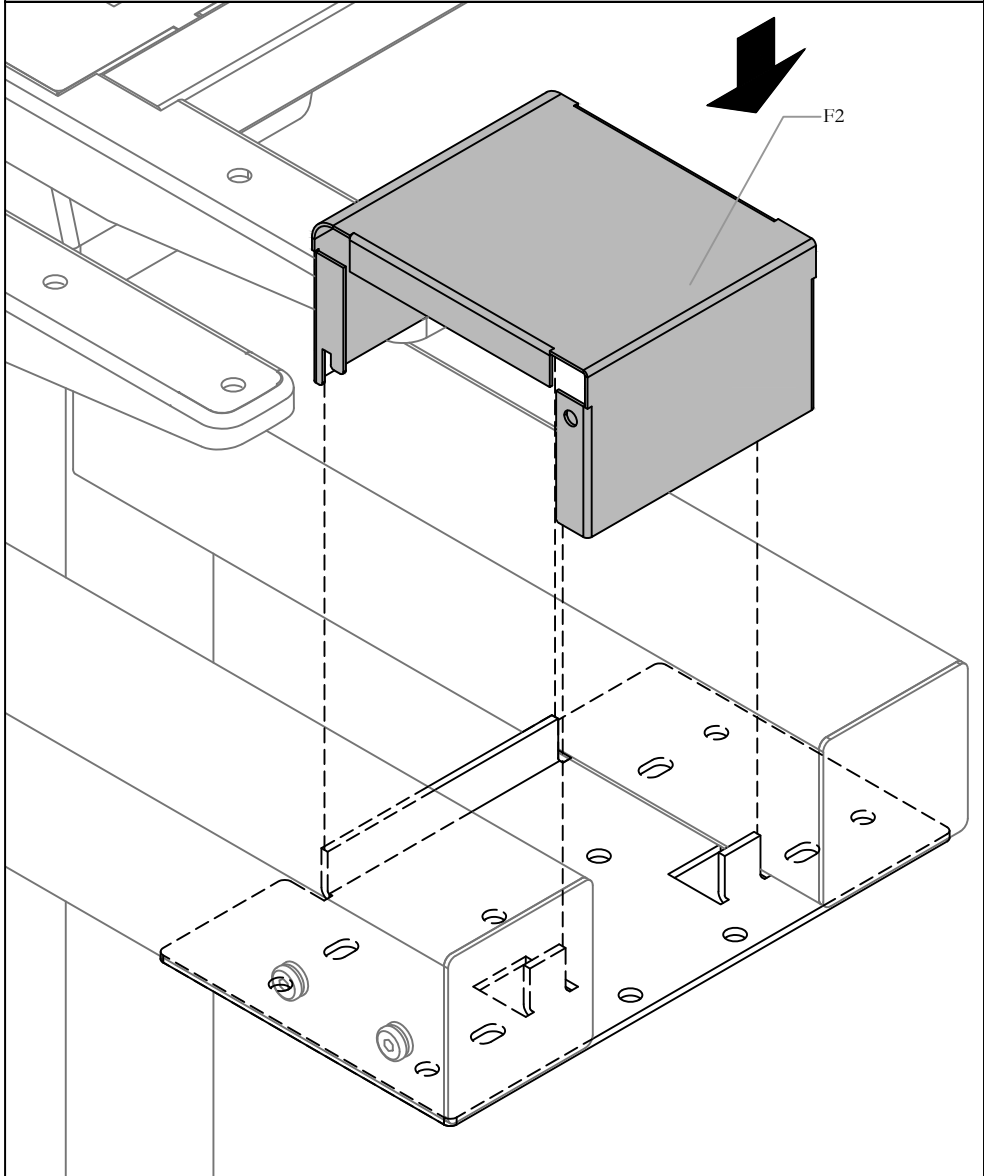

STEP 19: Attach the Base Link Cover to the Base Link by placing it on the bracket and snapping in place.

LEVELING BENCH - FINAL ADJUSTMENTS

NOTE: It is recommended to use a laser level tool to check final alignment.

NOTE: The unit must be levelled at the exact location of use.

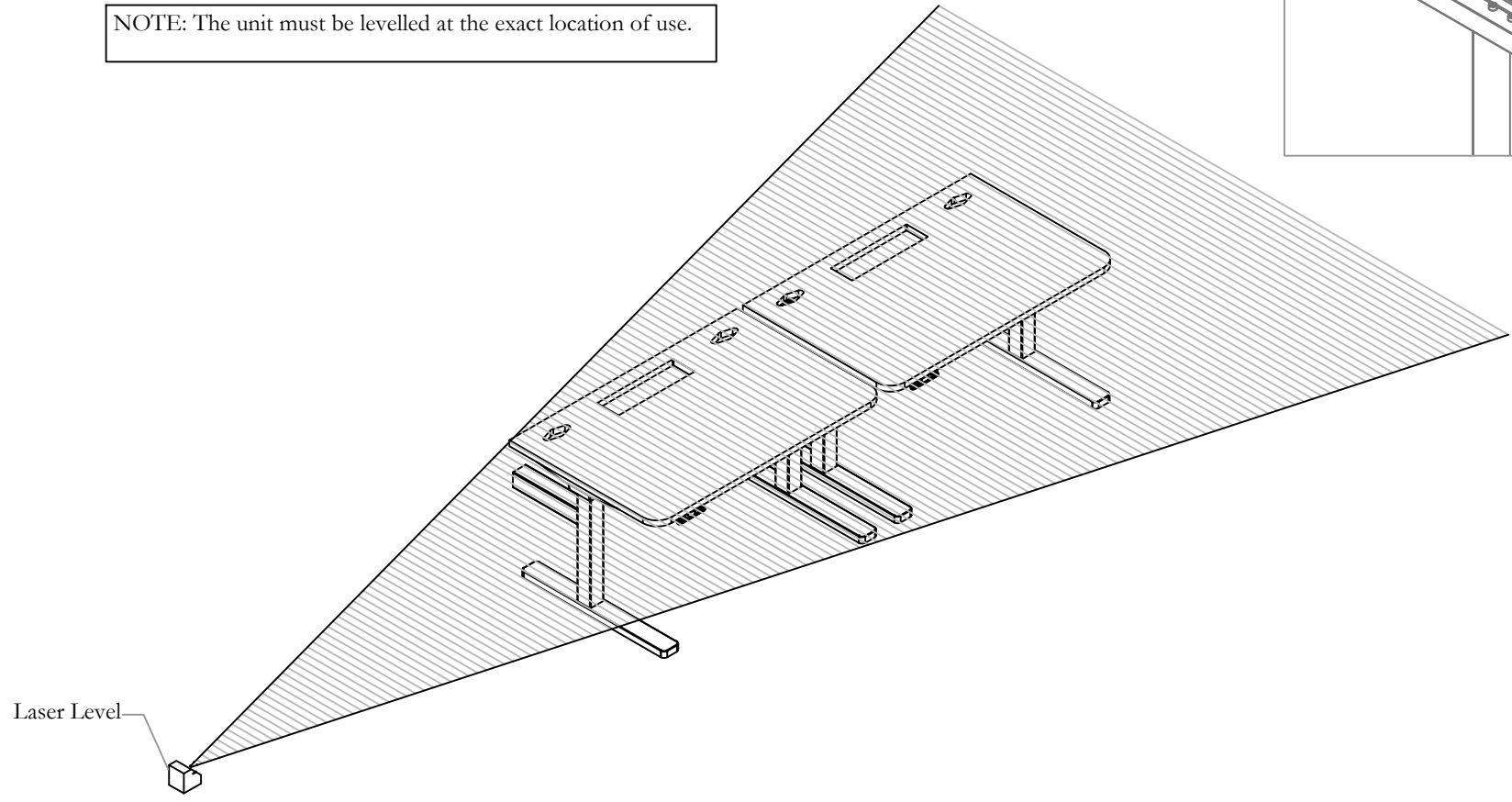
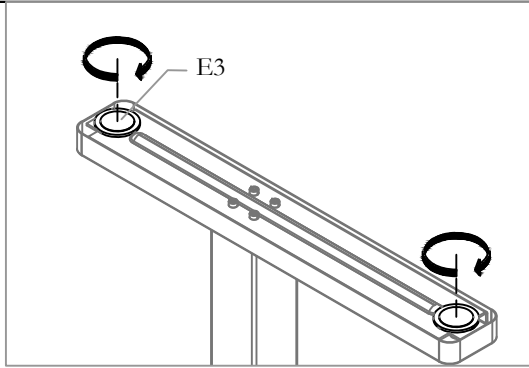

STEP 20: Repeat Step 16 to ensure entire Bench is level for both Width and Depth.

ALIGN LEVELER EXTENSION BLOCKS, EU

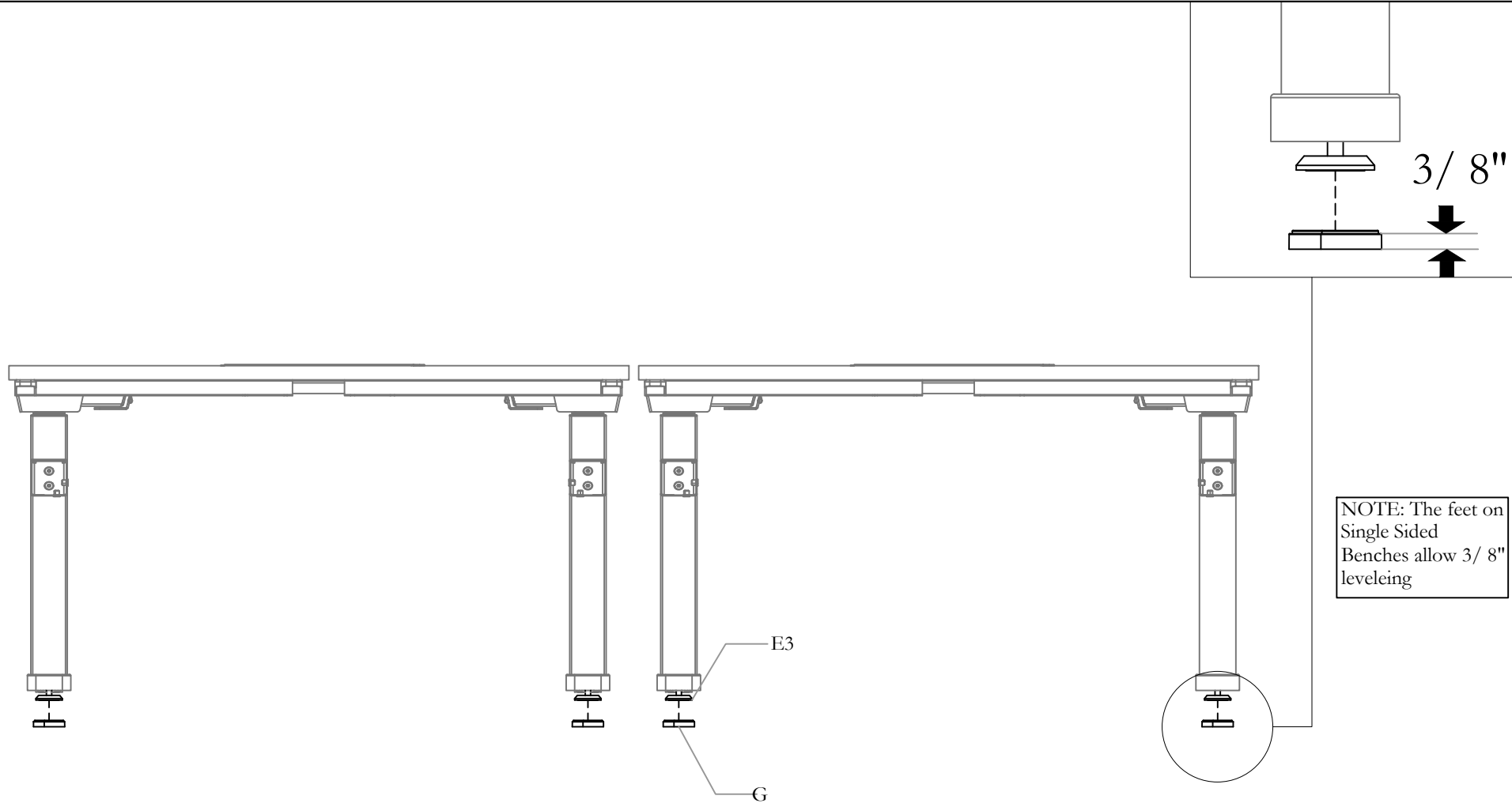

NOTE: The feet on Single Sided Benches allow 3/ 8" leveling

NOTE: Extension blocks are used if we couldn't level the table by adjusting the leveler.

STEP 21: Assemble Extension blocks as shown

Section: HEIGHT ADJUSTABLE BENCH
Description: WWCAMP HA BENCH - AP & EU

Date: Oct 2022 Page No: 20 of 20
WWC_101

ATTACH GROMMET AND ACCESS DOOR ASSM

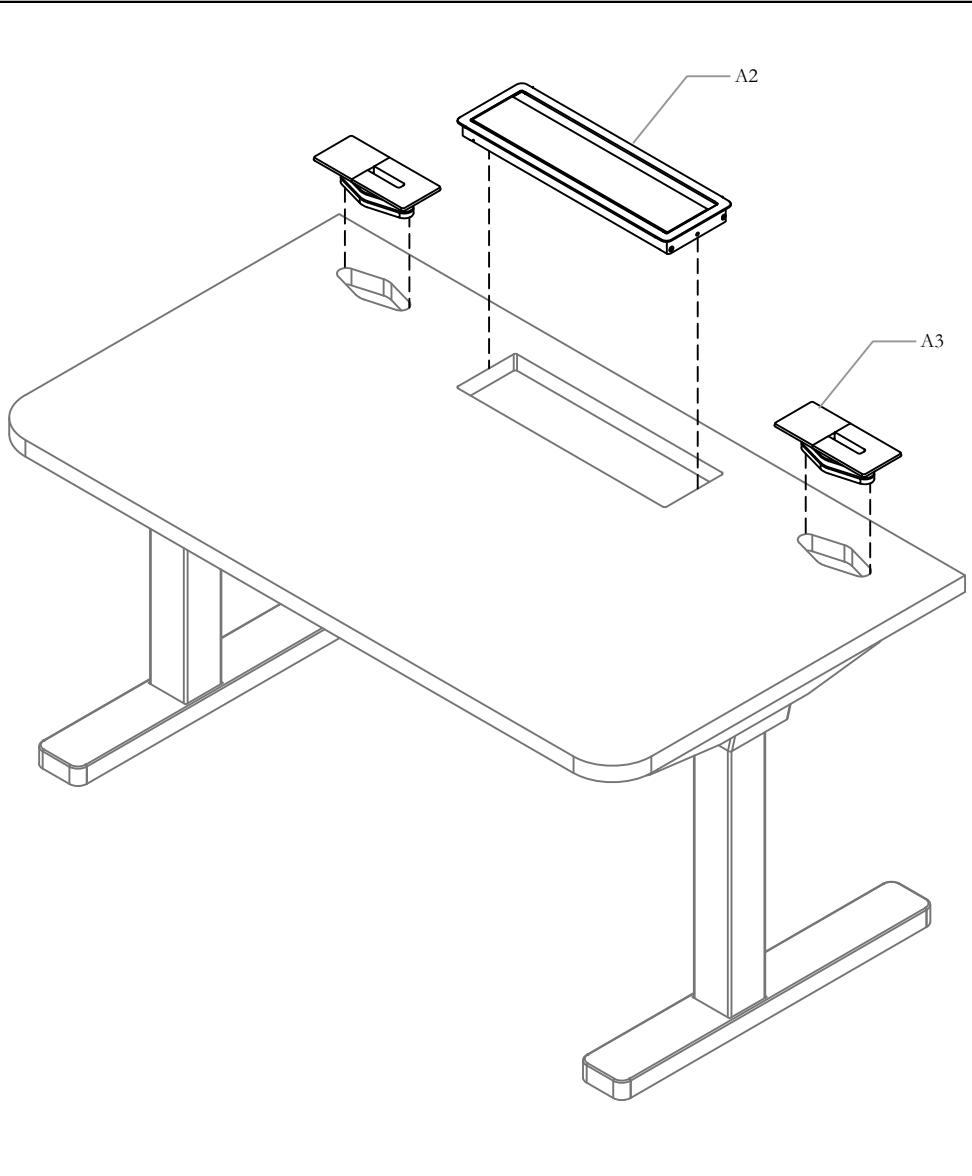

STEP 22: Attach Grommet and Access Door Assembly to the Worksurface.

SECURE ACCESS DOOR ASSEMBLY

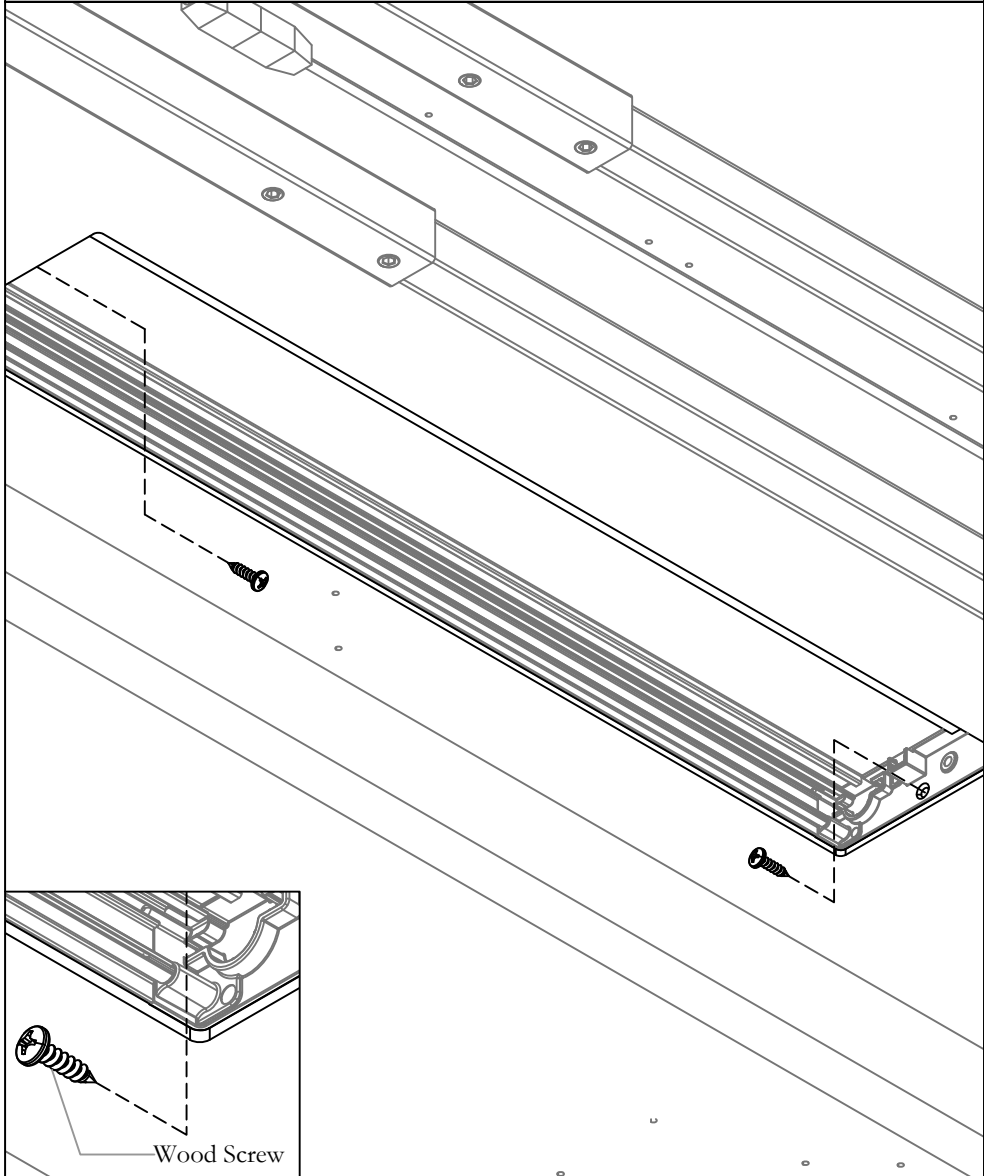

STEP 23: Secure Access Door Assembly to the Worksurface using 2 Wood Screws and Fasten it through the Pilot Hole shown.

Section: **HEIGHT ADJUSTABLE TABLES**

Description: **WWCOMP HA BENCH - AP & EU**

Double-Sided Rectangular Worksurface (MHWBWBD/EHWBWBBD), Double-Sided Rectangular Worksurface w/ Radius Corners (MHWBWJD/EHWBWJD) and Double-Sided Frame (MHWBFYD/EHWBFYD)

NOTE: Installation for WWComplements Europe (EU) is same as Asia Pacific (AP).

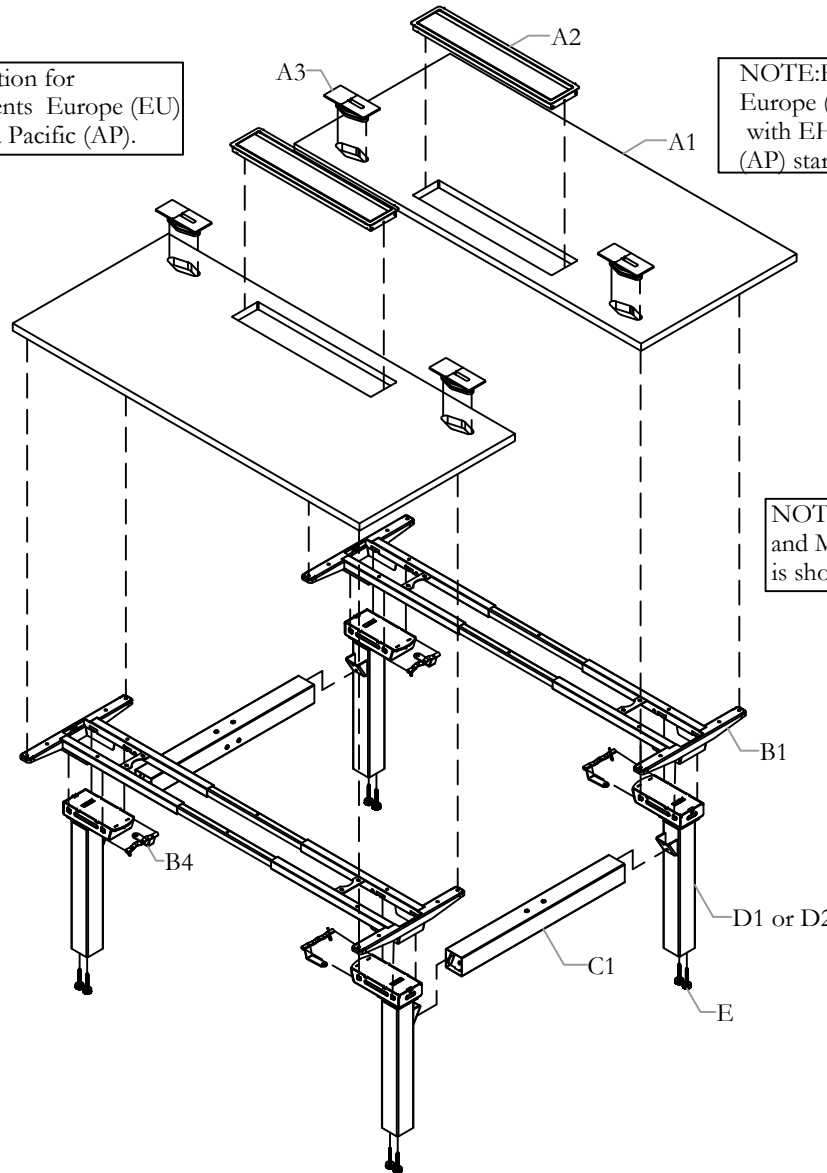

NOTE: For WWComplements Europe (EU) products starts with EH and for Asia Pacific (AP) starts with MH.

NOTE: MHWBFYD1418 and MHWBWBD071806B is shown as example.

Part and Product Identification

MHWBWBD/EHWBWBBD or MHWBWJD/EHWBWJD x1		OR		
B - Telescopic Frame Kit (N01-4925) x1				
	C - Frame Connecting Tube Assm. Kit (N01-4877) x1			
F - Base Link Assy (EHWBFBBD /MHWBFYD)				

Section: HEIGHT ADJUSTABLE TABLES

Description: WWCAMP HA BENCH - AP & EU

Date: Sept 2022 Page No: 2 of 23
WWC_102

PLACE AND ALIGN BOTH WORKSURFACES

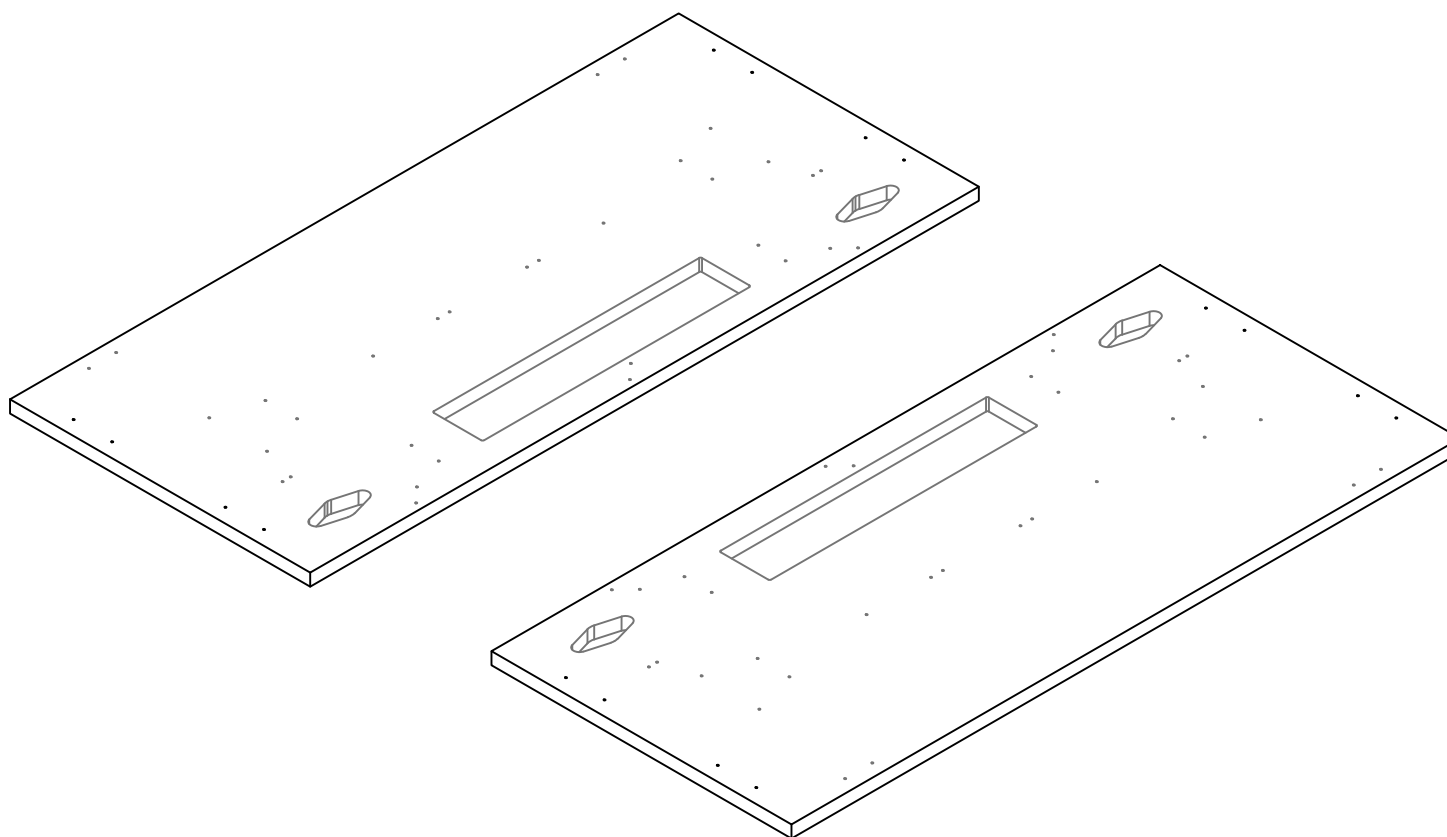

STEP 1: Place and Align both the Worksufaces side by side.

Section: HEIGHT ADJUSTABLE TABLES

Date: Sept 2022 Page No: 3 of 23
WWC_102

Description: WWCAMP HA BENCH - AP & EU

PLACE THE TELESCOPIC FRAME

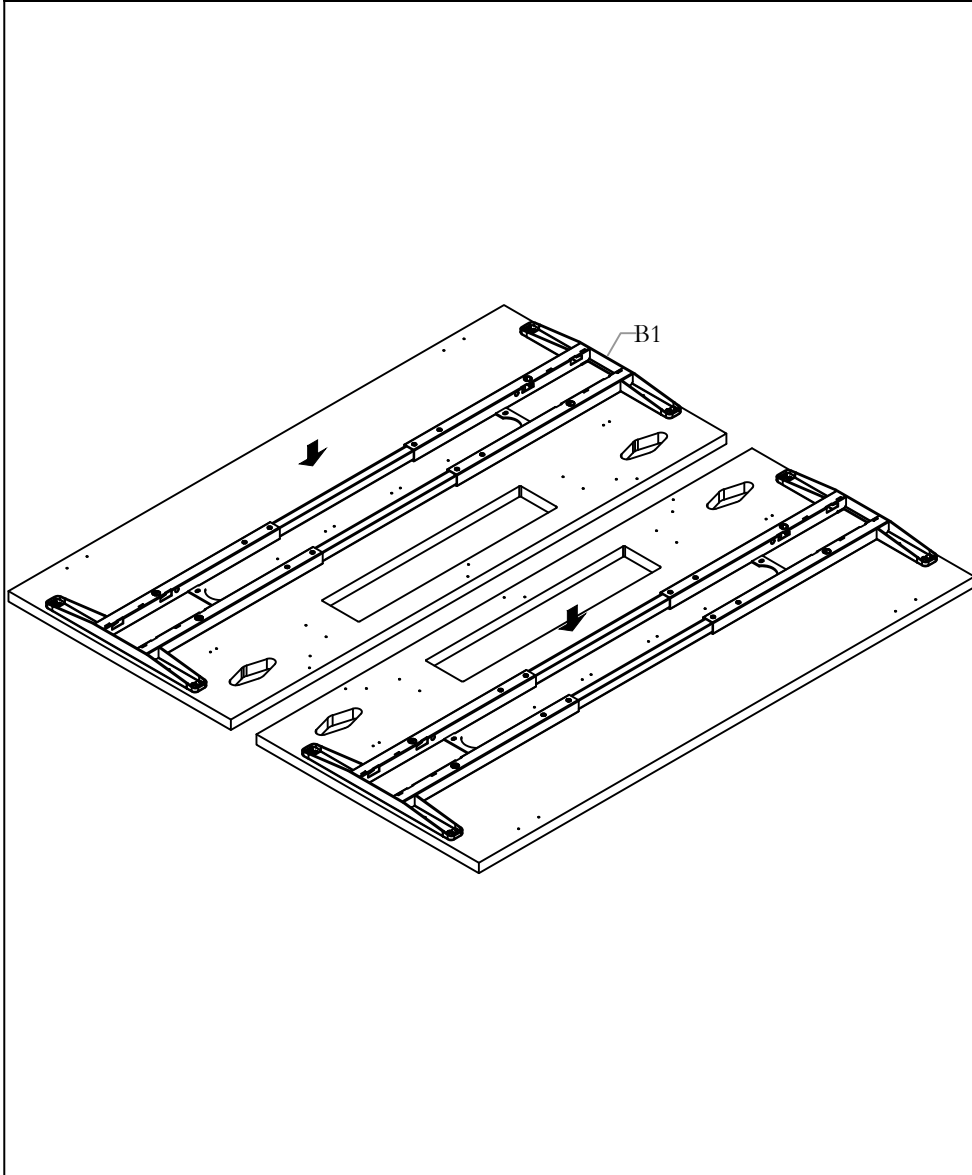

STEP 2: Place the Telescopic Frames onto the Worksurfaces.

SECURE THE TELESCOPIC FRAME - 1

NOTE: Loosen the Set Screws on the Telescopic Frame and Shorten or Lengthen the Frame to align the Pilot holes on the Frames and Worksurfaces.

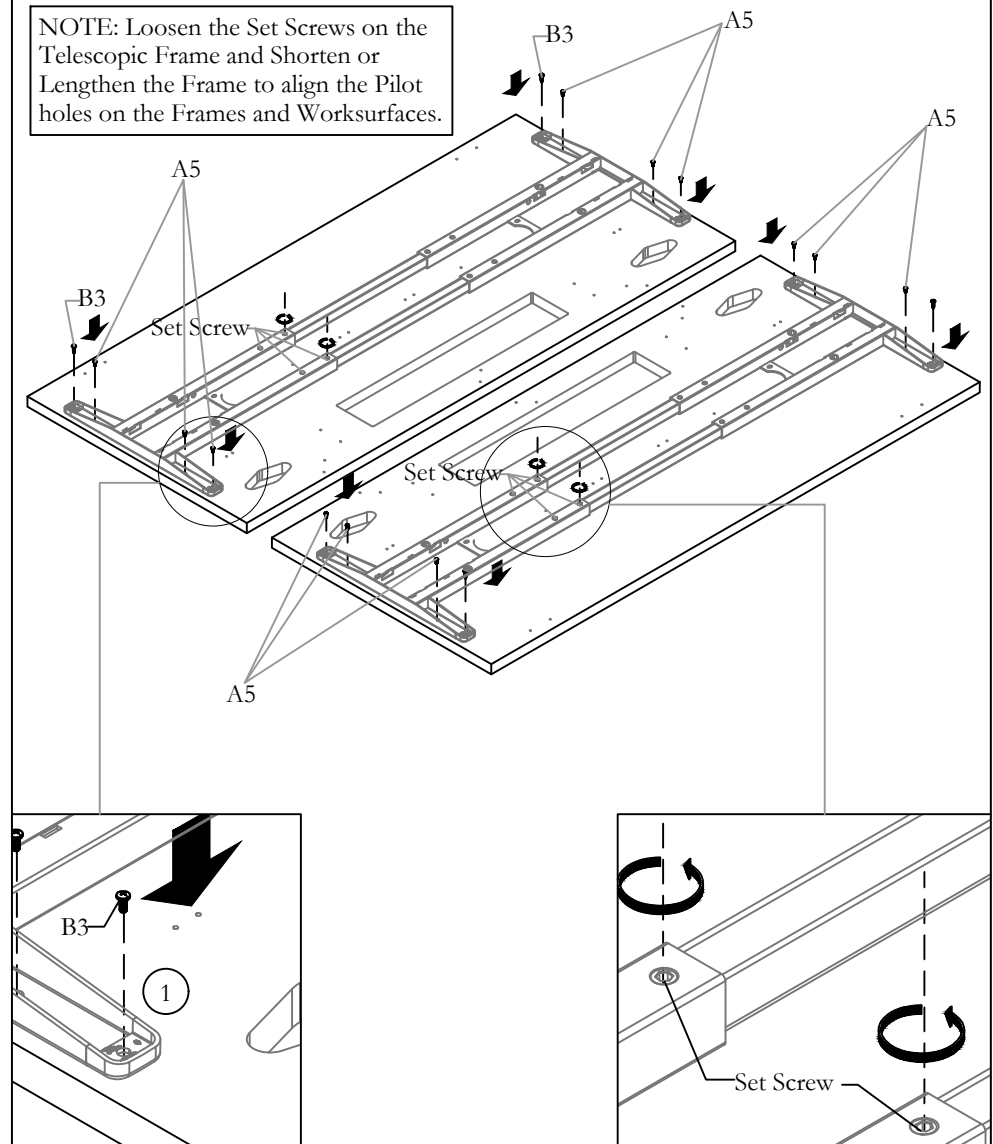

STEP 3a: Loosen the Set Screws on the Telescopic Frame and Shorten or Lengthen the Frame to align the Pilot holes on the Frames and Worksurfaces. Secure the Base Assembly onto the Worksurface using the Screws provided.

In Europe Worksurface Machine screws are used to fasten the frame as shown

SECURE THE FRAME - 2

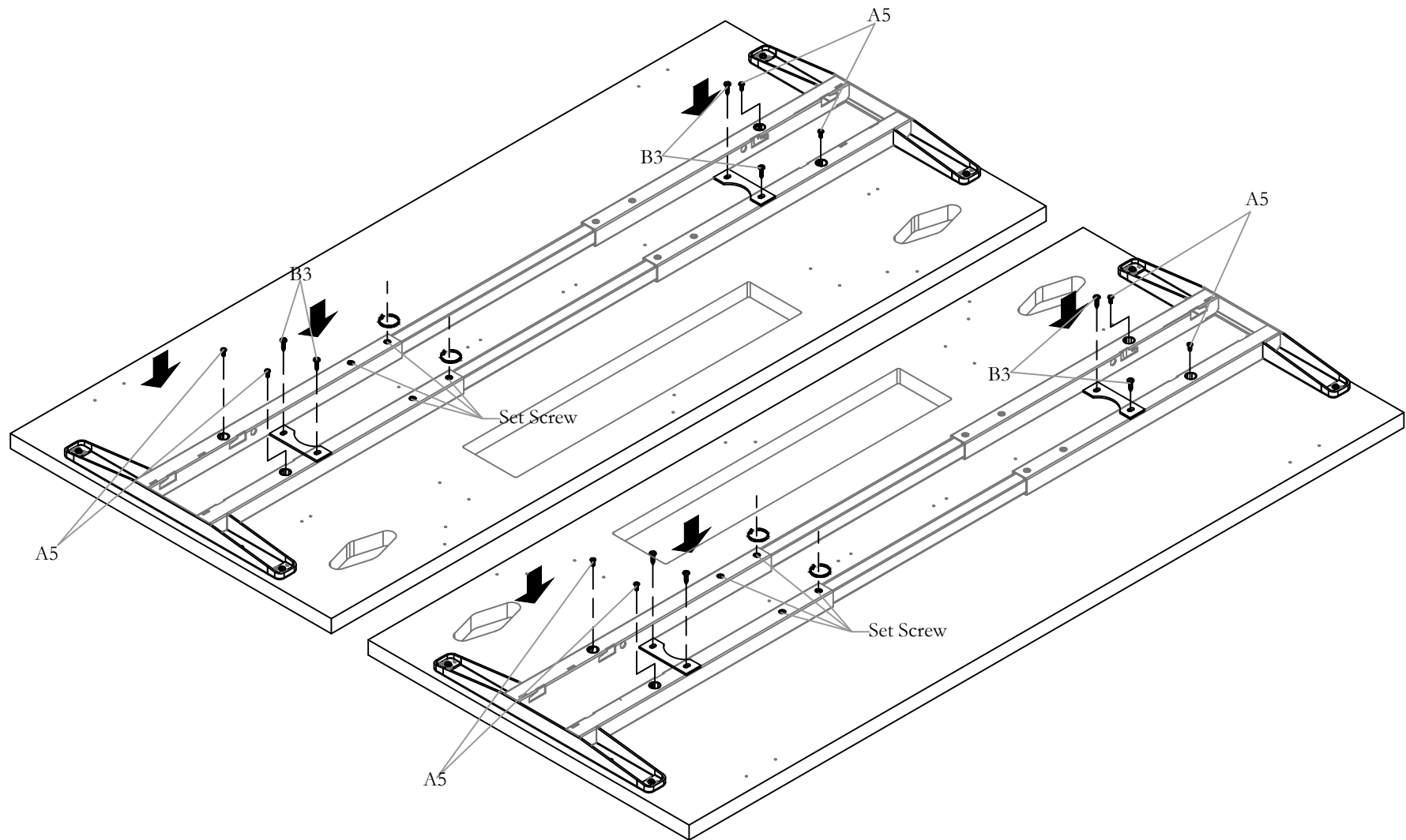

STEP 3b: Attach the rest of the screws to Completely Secure the Frame as Shown above. Tighten the Set Screws after Securing the Frames.

In Europe Worsurface Machine screws are used to fasten the frame as shown

Section: HEIGHT ADJUSTABLE TABLES

Description: WWCMP HA BENCH - AP & EU

Date: Sept 2022 Page No: 5 of 23
WWC_102

ATTACH MOTOR HOUSING COVER

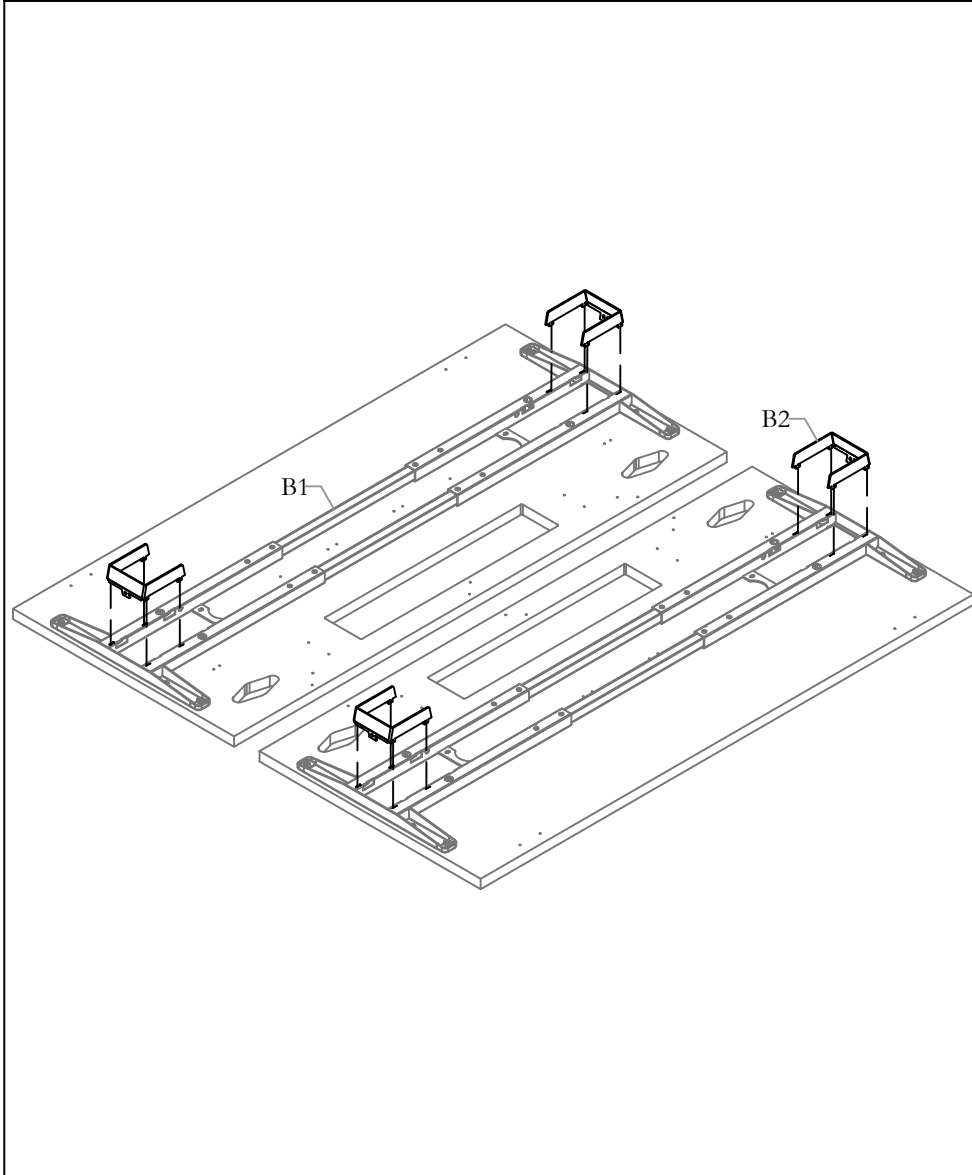

STEP 4: Attach Motor Housing Cover to the Telescopic Frame and Secure it by snapping it.

ATTACH LEGS TO TELESCOPIC FRAME

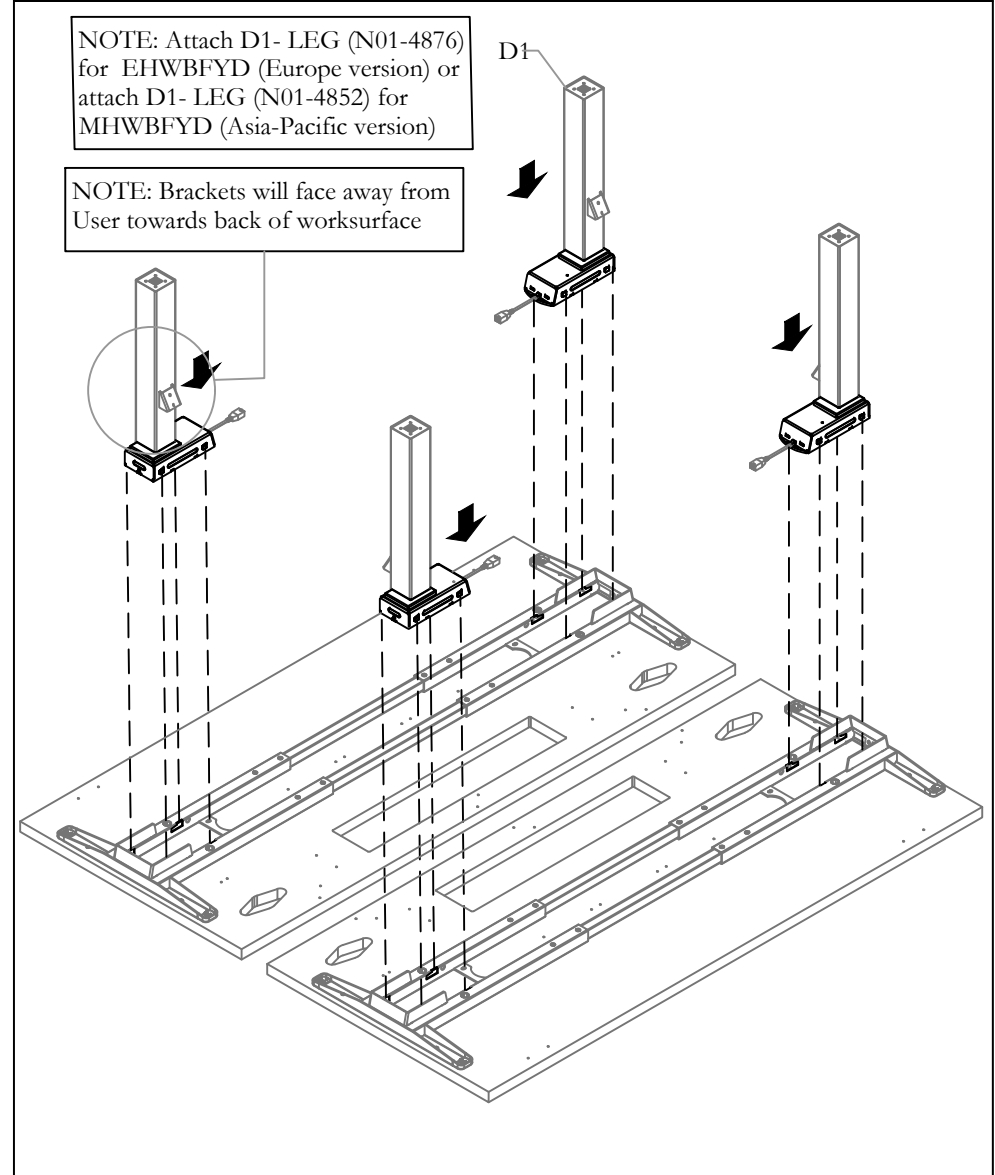

STEP 5A: Attach legs to Telescopic Frame as shown above.

SECURE LEGS

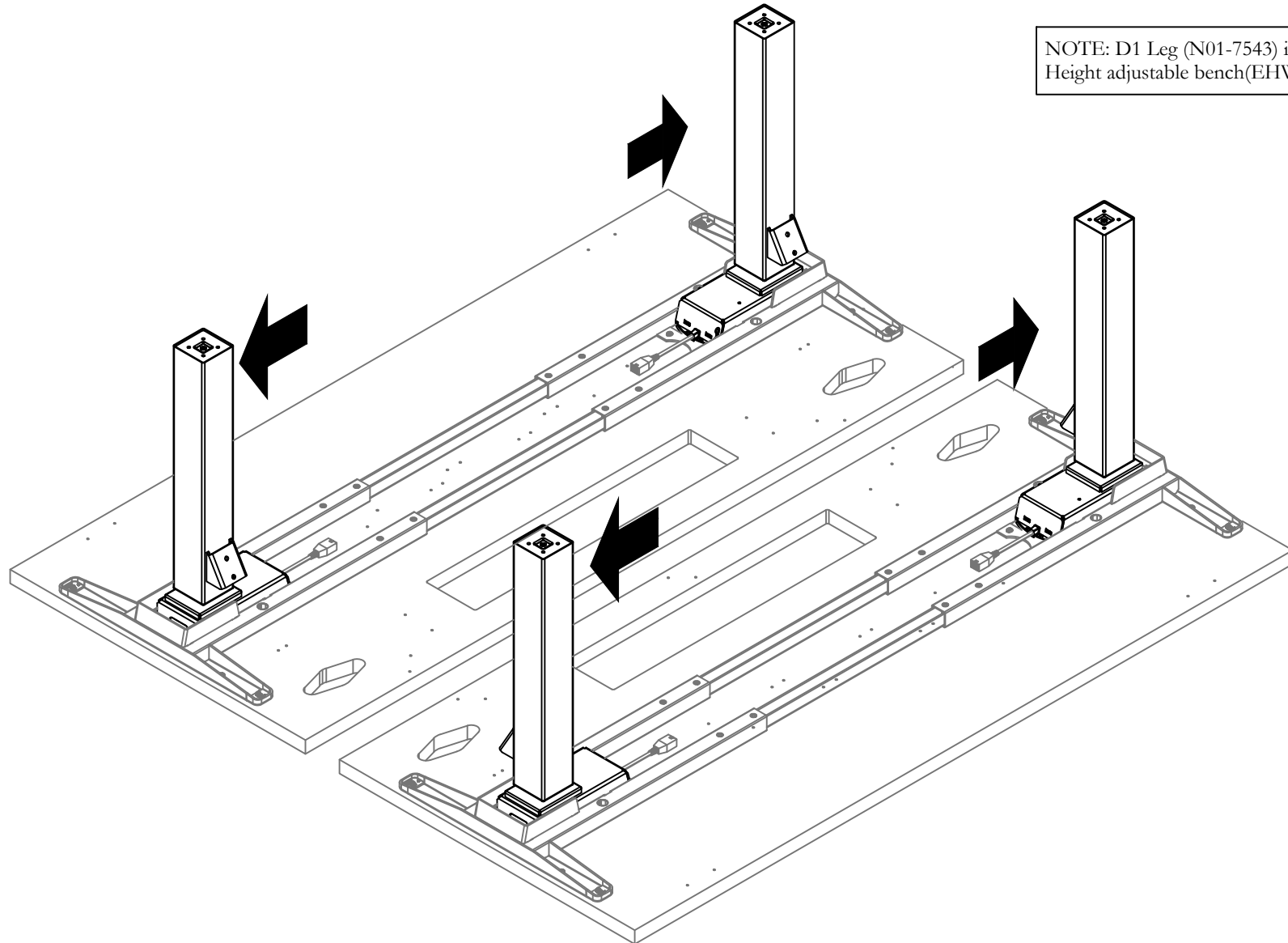

STEP 6A: Secure legs to Telescopic Frame as shown above.

Section: HEIGHT ADJUSTABLE TABLES

Description: WWCOMP HA BENCH - AP & EU

Date: Sept 2022 Page No: 7 of 23
WWC_102

ATTACH LEGS TO TELESCOPIC FRAME

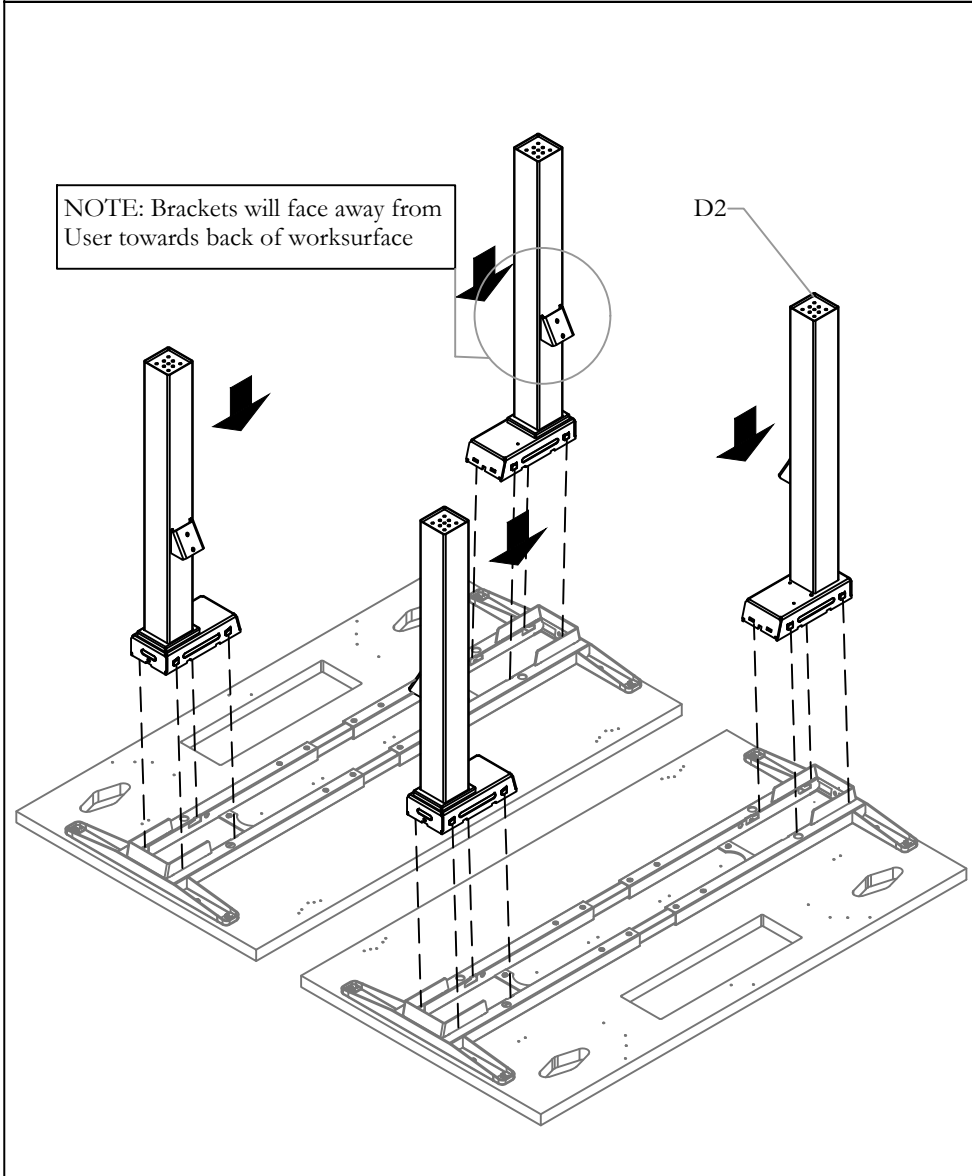

STEP 5B: Attach Legs to Telescopic Frame as shown.

SECURE LEGS TO WORKSURFACE

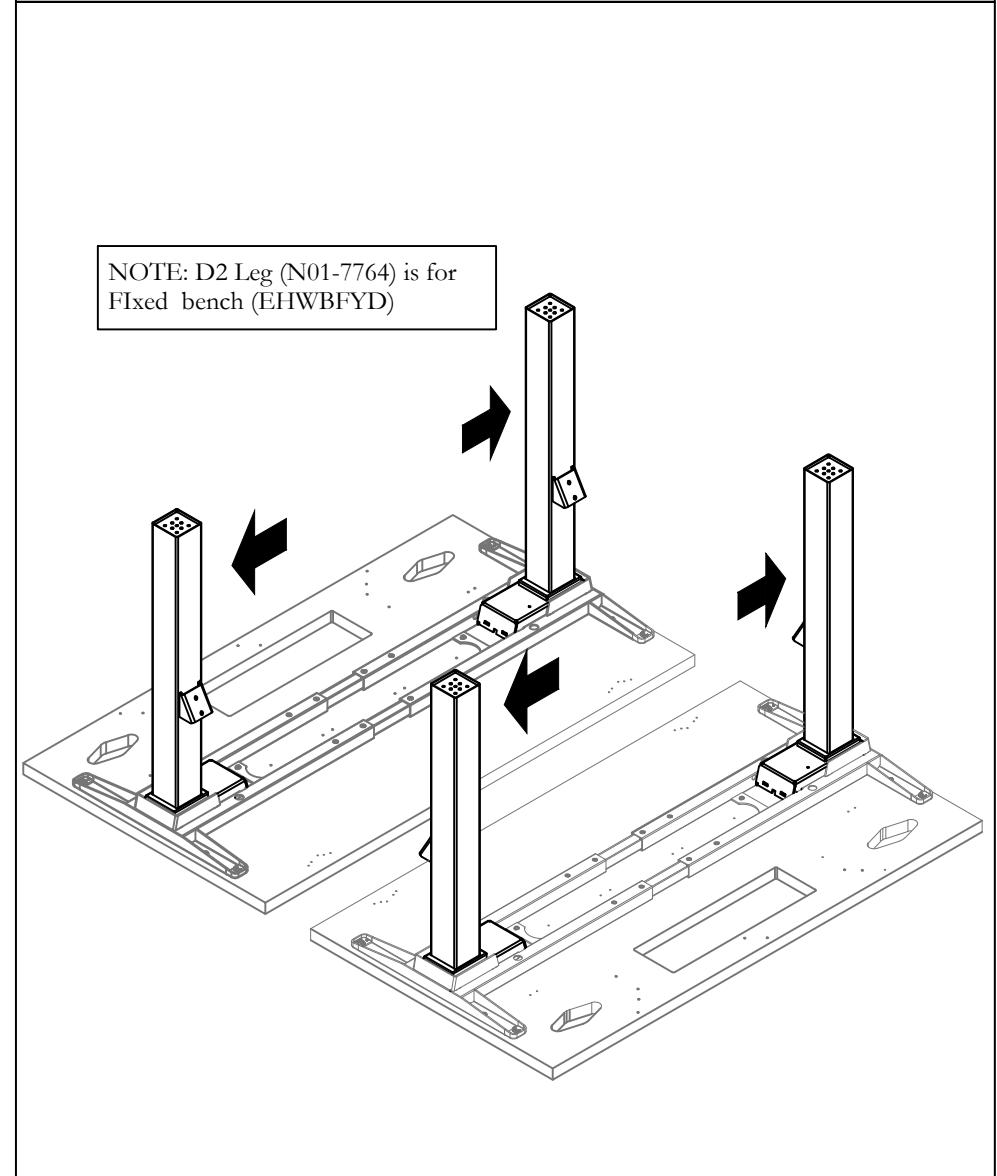

STEP 6B: Push legs to outside of Worksurface.

Section: HEIGHT ADJUSTABLE TABLES

Date: Sept 2022 Page No: 8 of 23
WWC_102

Description: WWCAMP HA BENCH - AP & EU

INSTALL CAM HANDLE

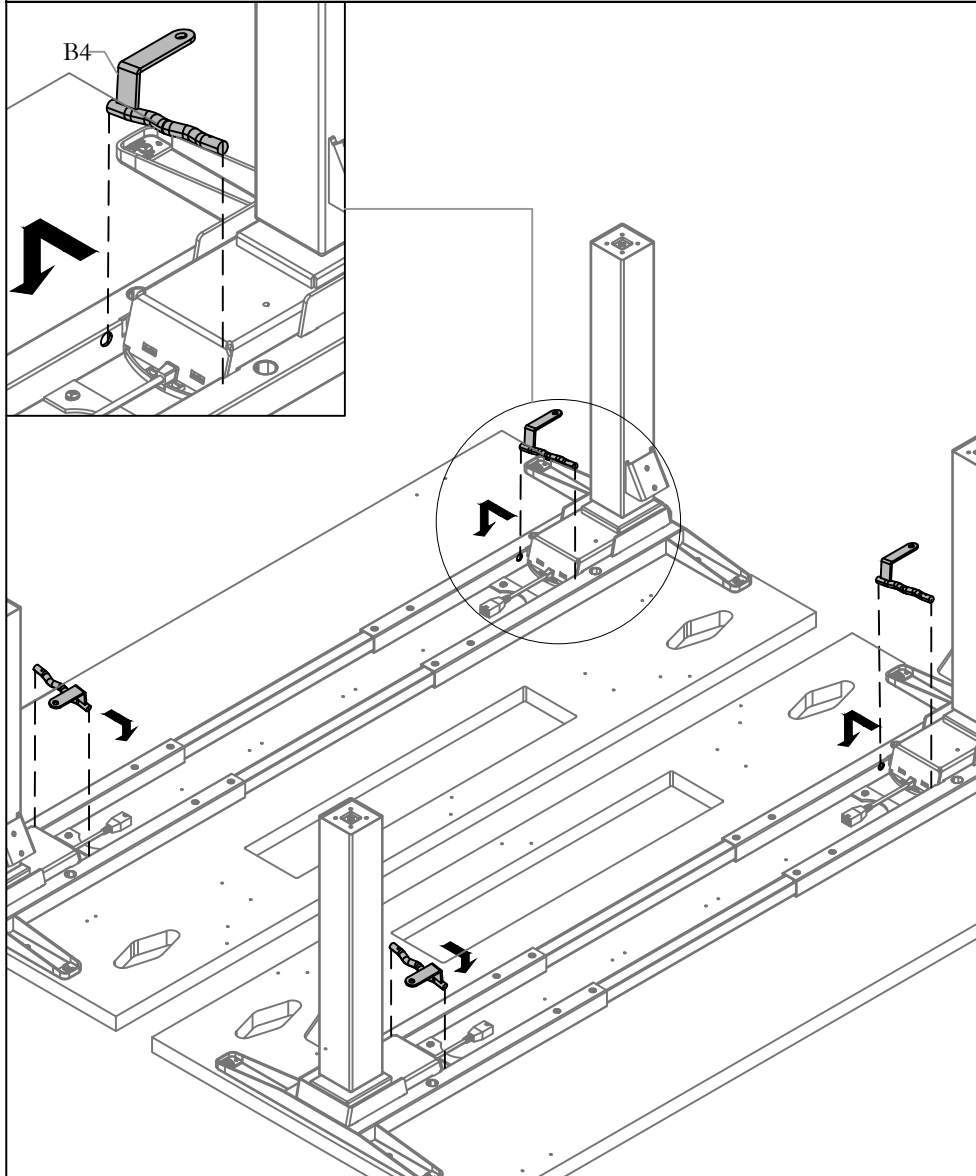

STEP 7: Install Cam Handle as shown above and Make sure its Locked In.

SECURE CAM HANDLE

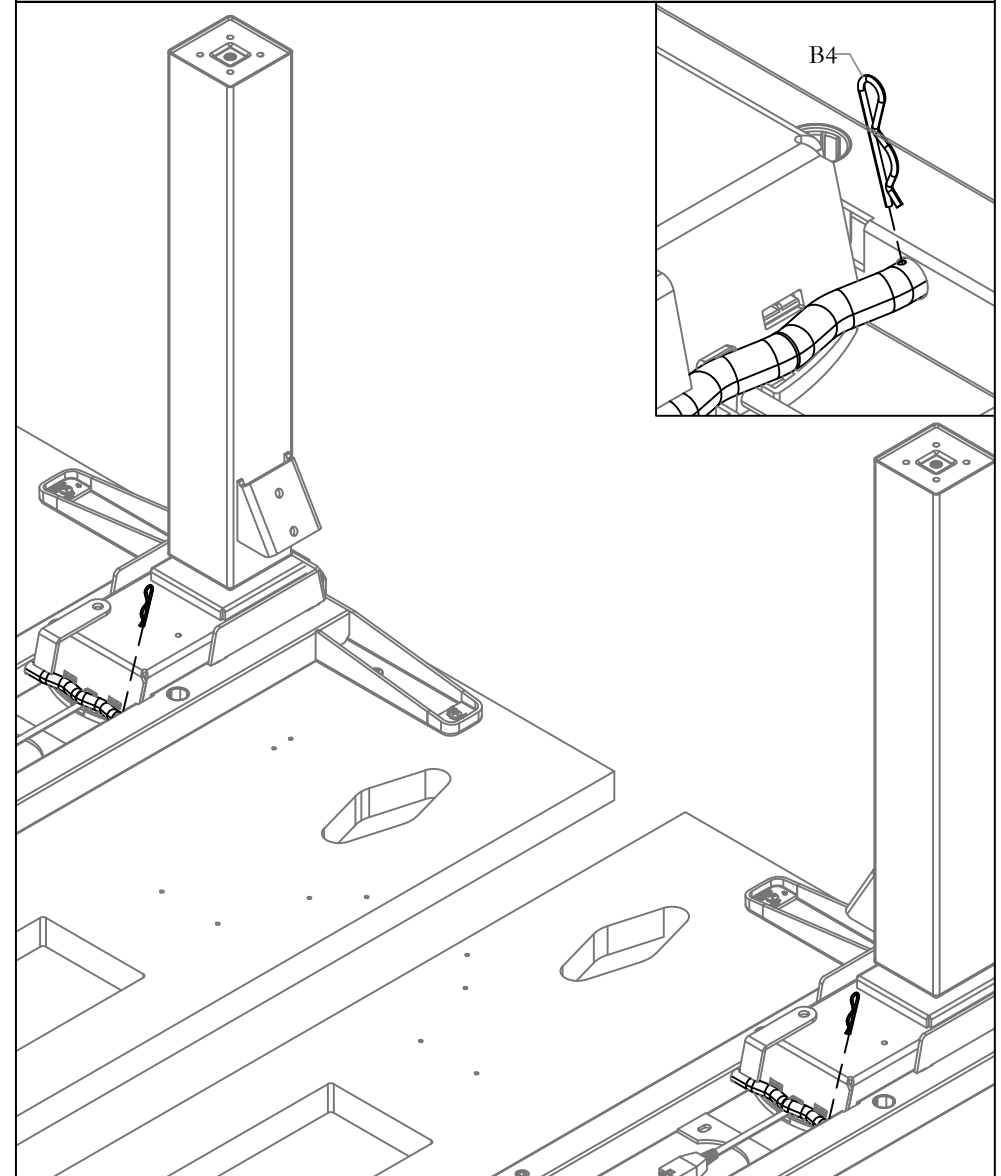

STEP 8: Insert Pin and Lock the Cam Handle as Shown above.

ATTACH LEVELER TO LEGS

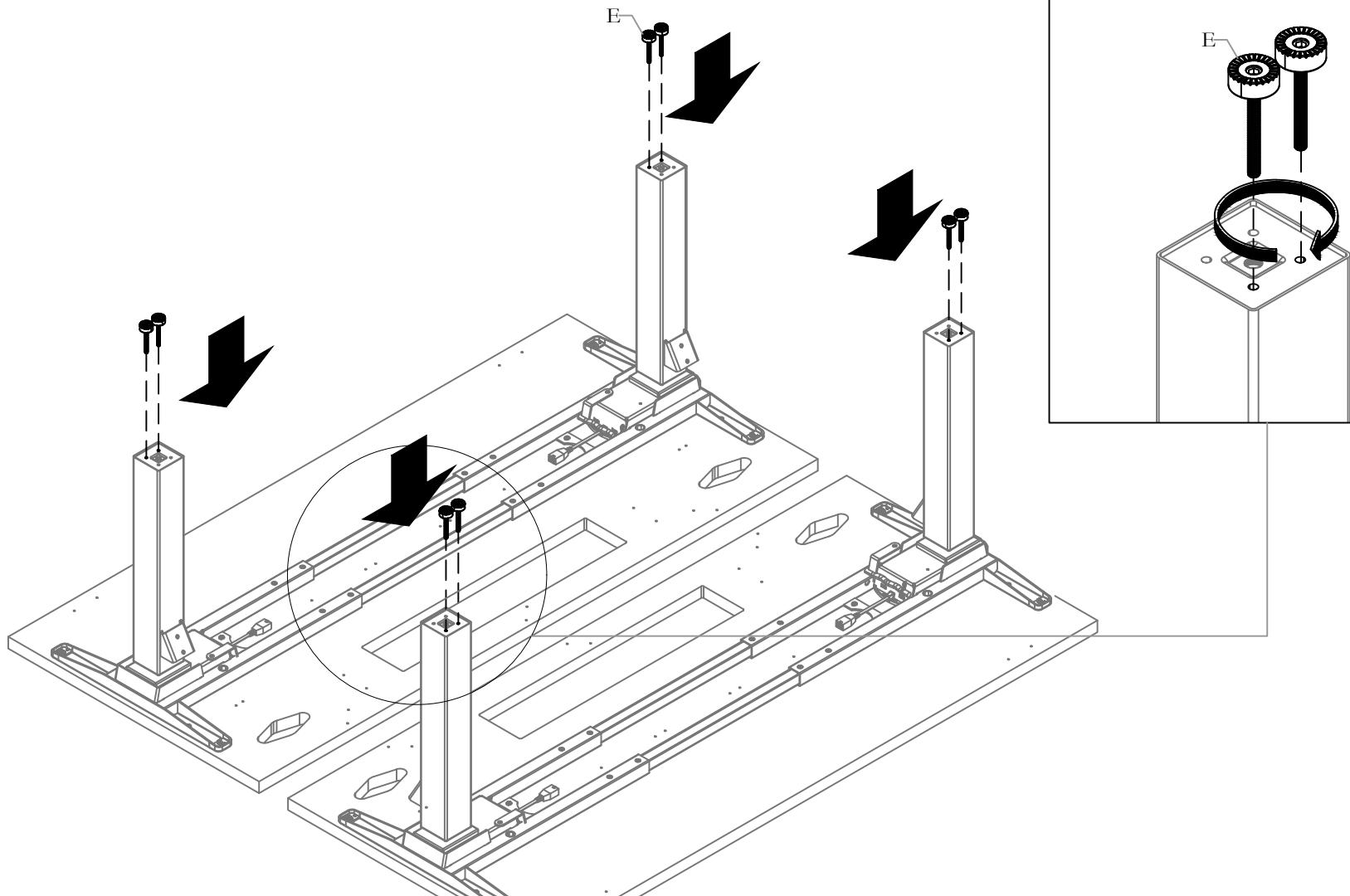

STEP 9: Attach Leveler to Legs as shown above. Fasten it by Rotating Clockwise.

Section: HEIGHT ADJUSTABLE TABLES

Date: Sept 2022 Page No: 10 of 23
WWC_102

Description: WWCMP HA BENCH - AP & EU

ATTACH FRAME CONNECTING TUBE

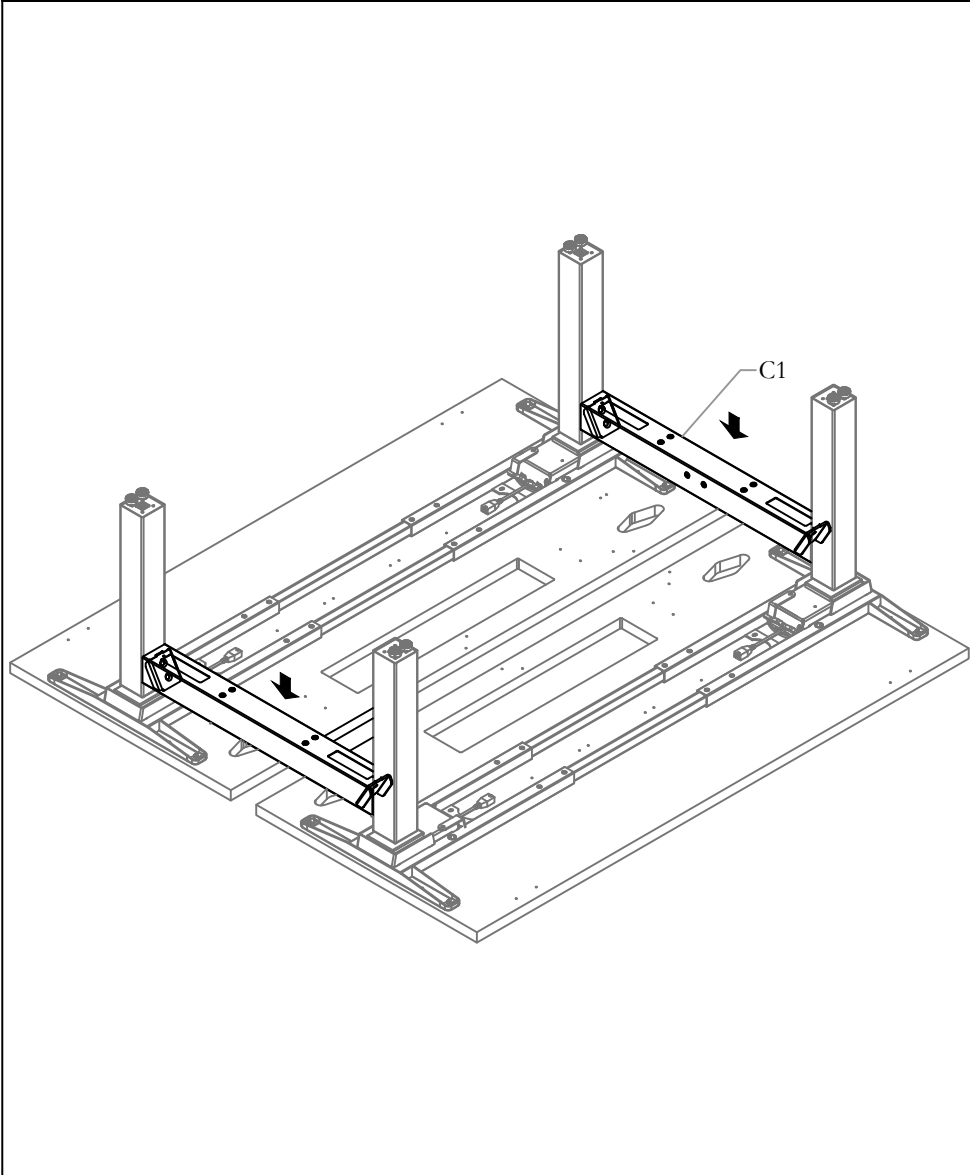

STEP 10: Attach the Frame Connecting Tube assembly to the Brackets on the Leg Assembly.

INSERT ALIGNMENT KIT

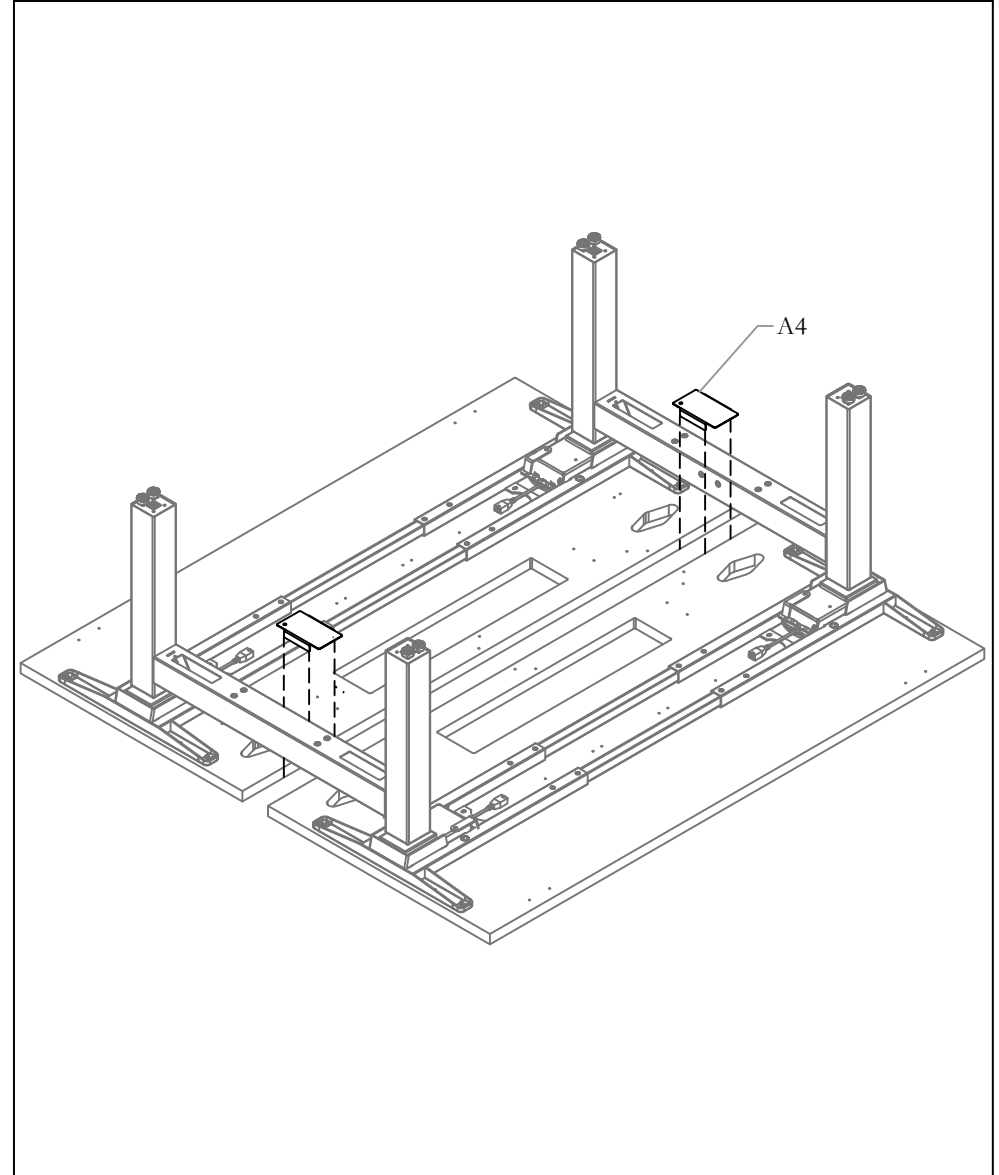

STEP 11: Place the Brackets as shown.

Section: HEIGHT ADJUSTABLE TABLES

Date: Sept 2022 Page No: 11 of 23
WWC_102

Description: WWCAMP HA BENCH - AP & EU

ALIGN BOTH WORKSURFACES

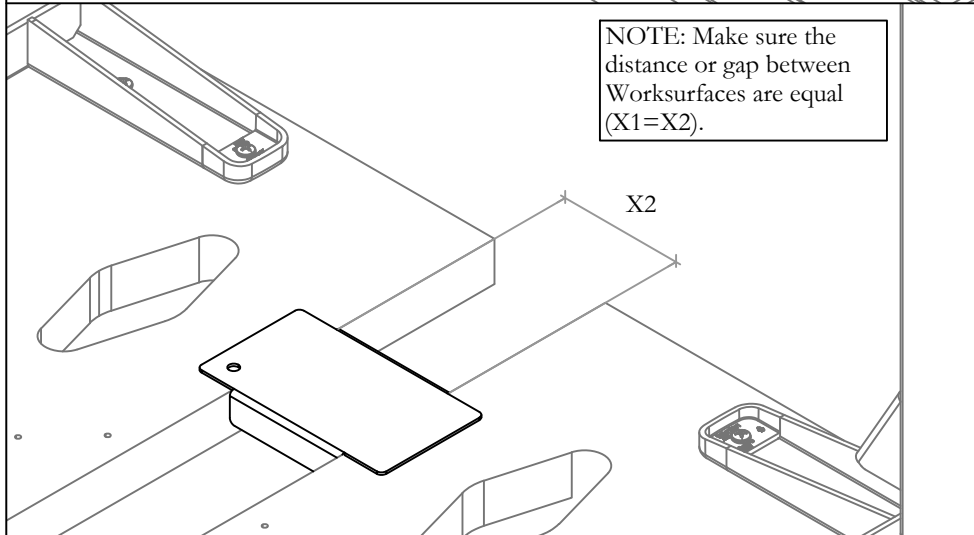
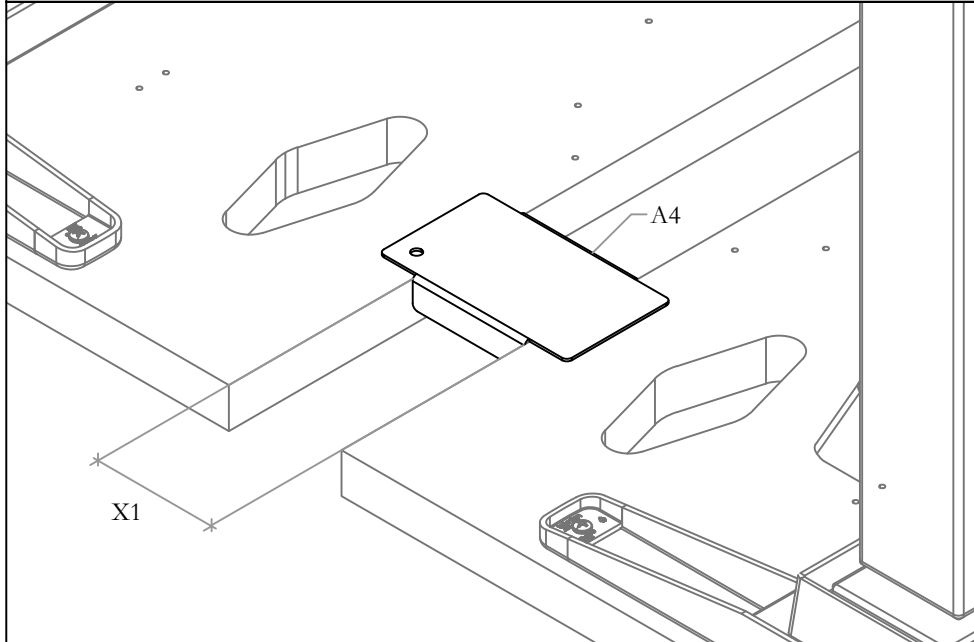

STEP 12: Align the Side of the Worksurface. Ensure there is equal gap between the Worksurfaces.

SECURE FRAME CONNECTING TUBE

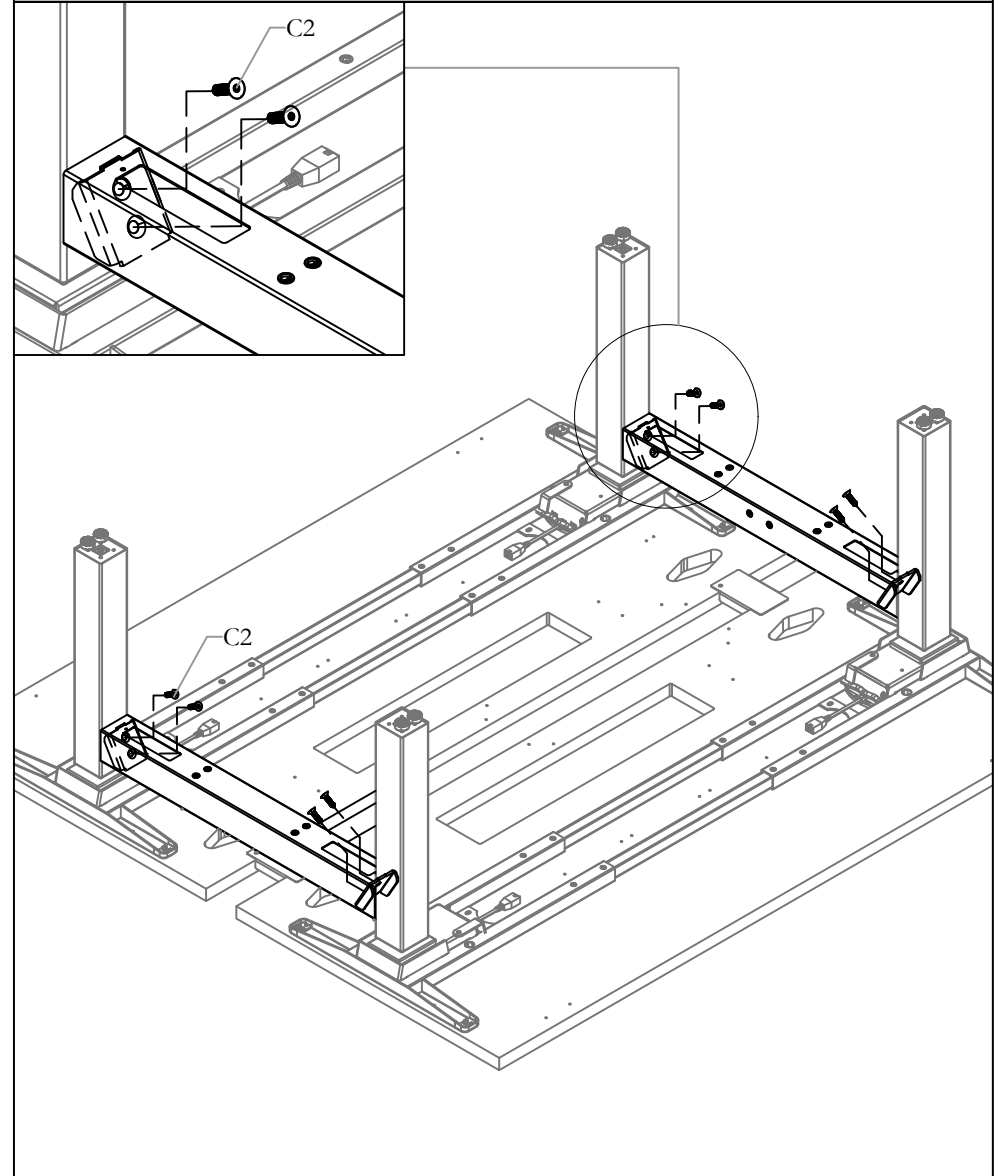

STEP 13: Secure the Frame Connecting Tube Assembly using the Screws provided.

ATTACH AND SECURE THE CONTROL BOX

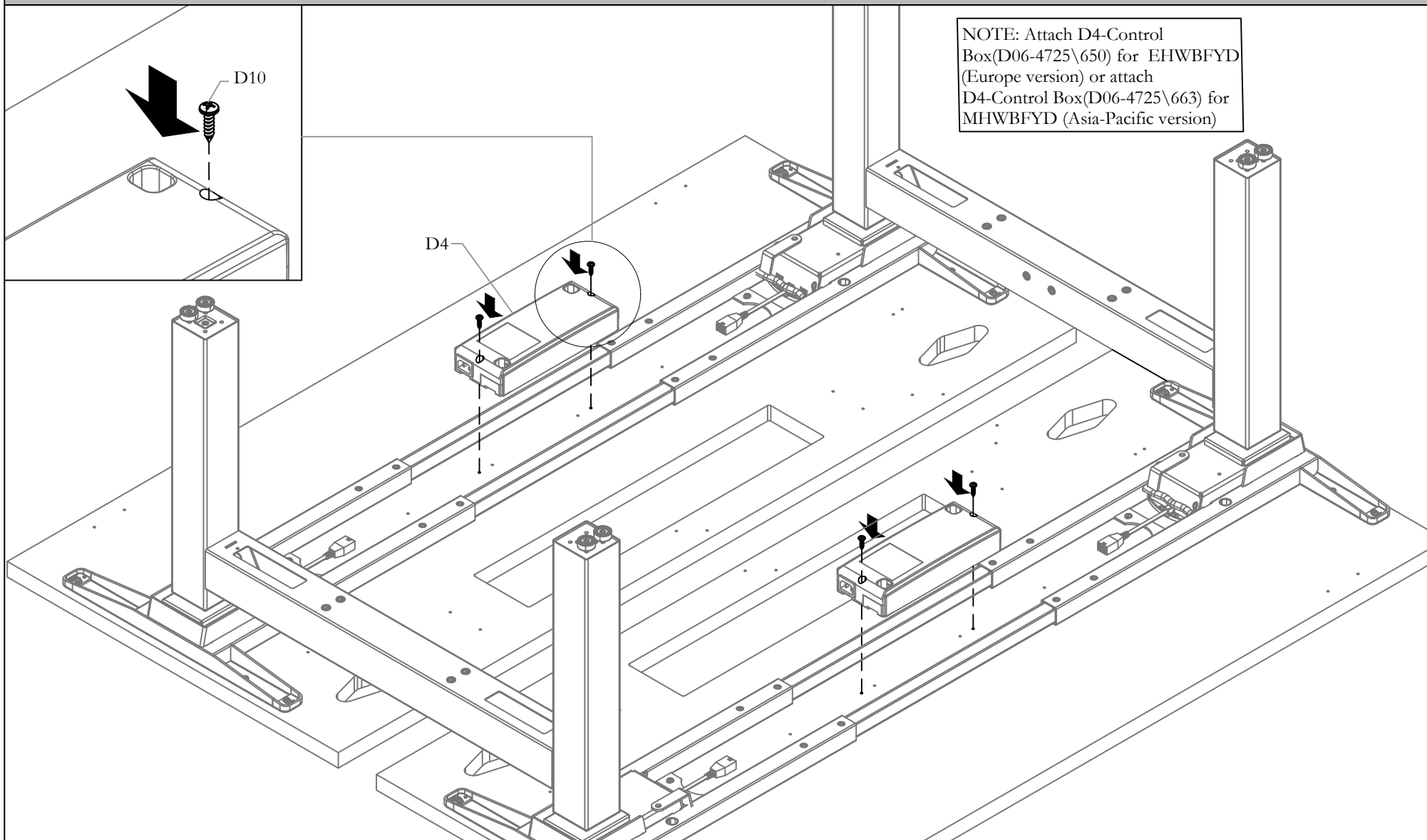

STEP 14: Attach the Control Box to the Worksurface and Secure using the Screws provided.

ATTACH CONNECTOR TO CONTROL BOX

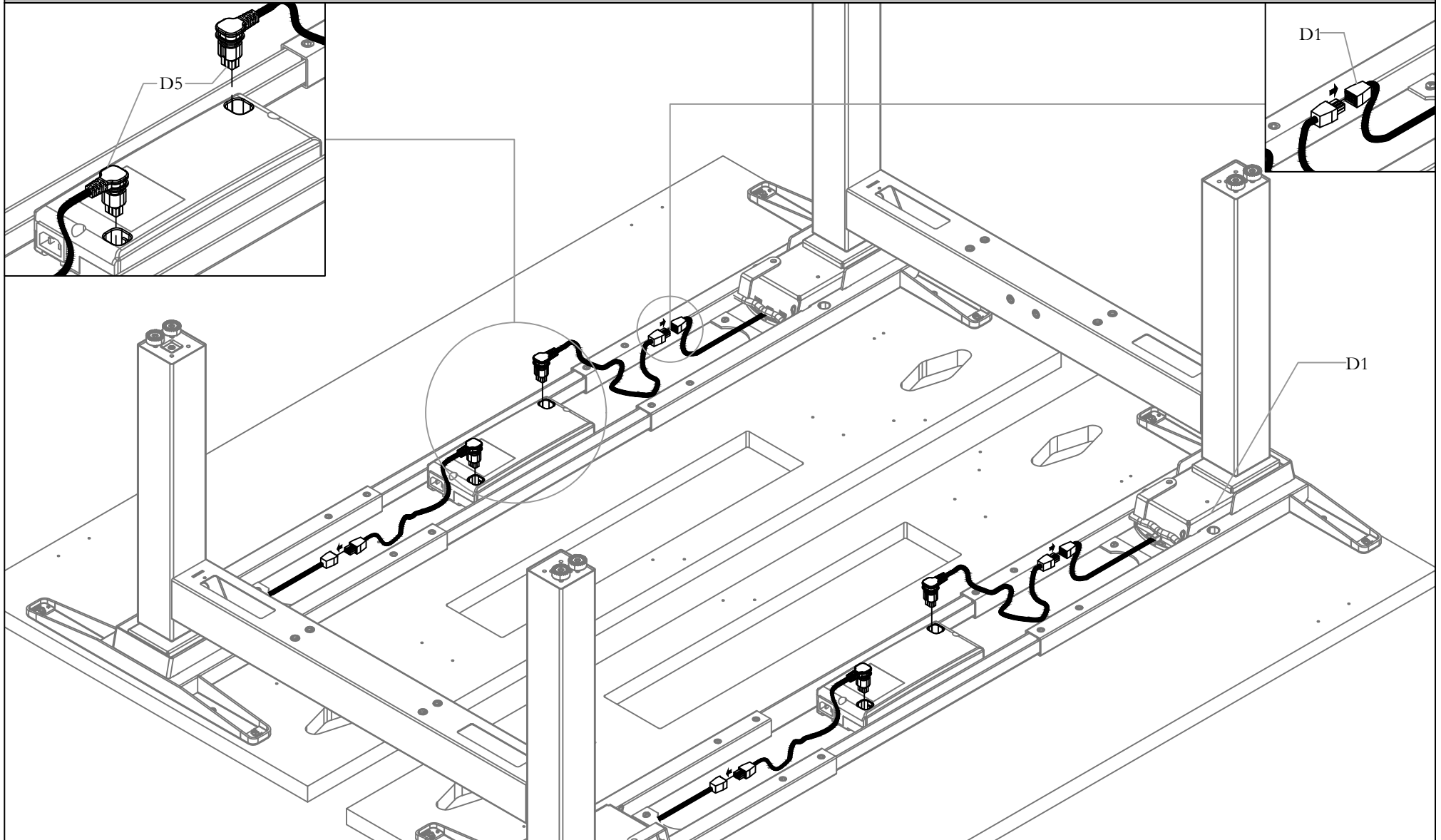

STEP 15: Attach the Connector Cable to Control box and to Leg as shown. Arrange the extra wire between the Telescopic Frame.

ATTACH SWITCH AND WIRE MANAGEMENT

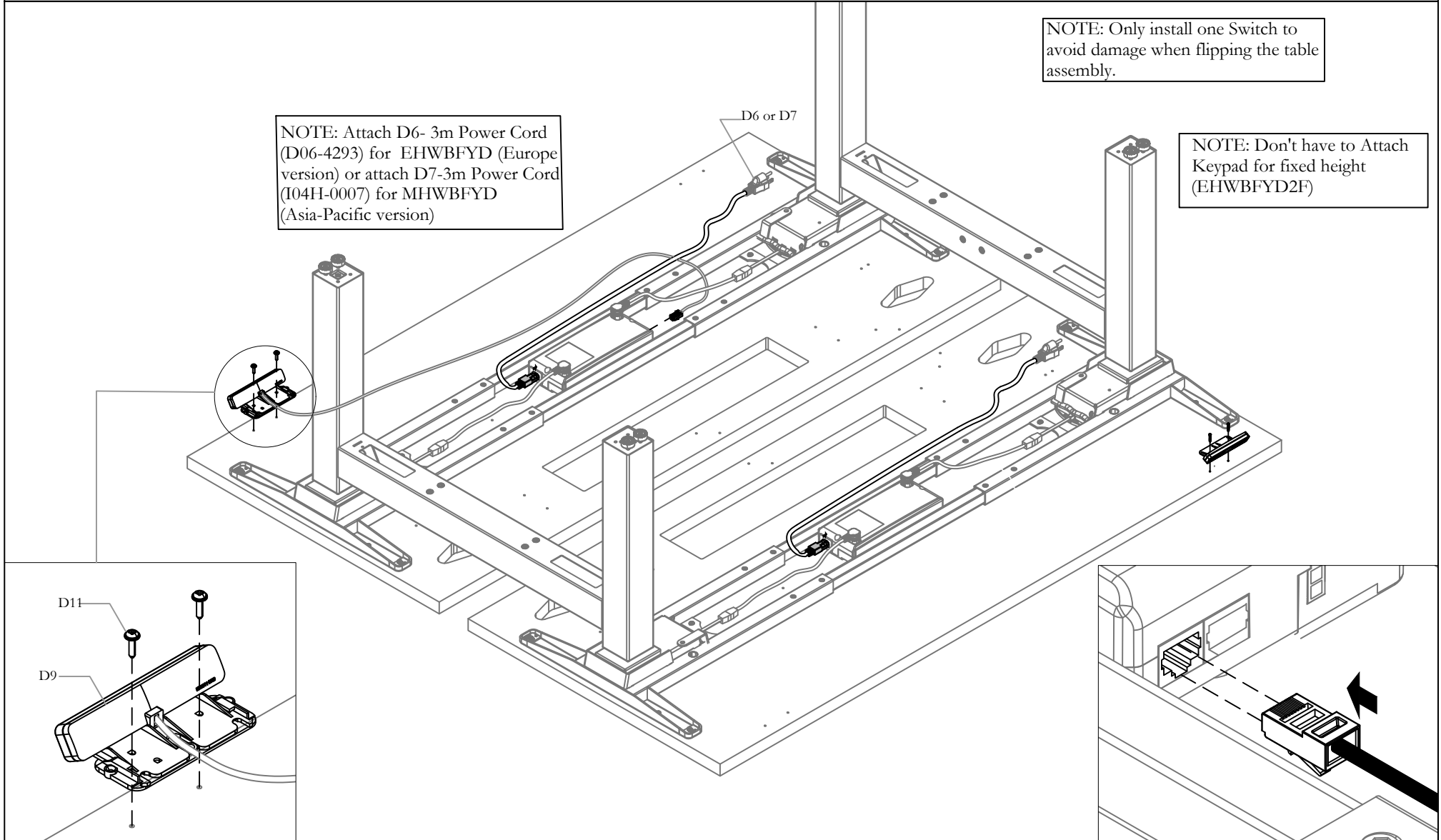

STEP 16A: Plug Wires and Secure Switch with screws as shown above. Make the connections. Make Sure the Anti Collision Device is attached to the Control Box.

NOTE: Either Keypad or Toggle switch can be attached according to customer's need

Section: HEIGHT ADJUSTABLE TABLES

Description: WWCAMP HA BENCH - AP & EU

Date: Sept 2022 Page No: 15 of 23
WWC_102

ATTACH SWITCH AND WIRE MANAGEMENT

NOTE: Attach D6- 3m Power Cord (D06-4293) for EHWBFYD (Europe version) or attach D7-3m Power Cord (I04H-0007) for MHWBFYD (Asia-Pacific version)

NOTE: Don't have to Attach Toggle switch for fixed height (EHWBFYD2F)

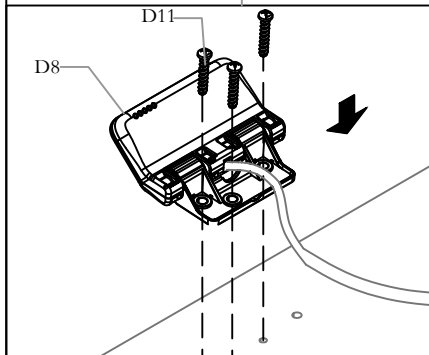
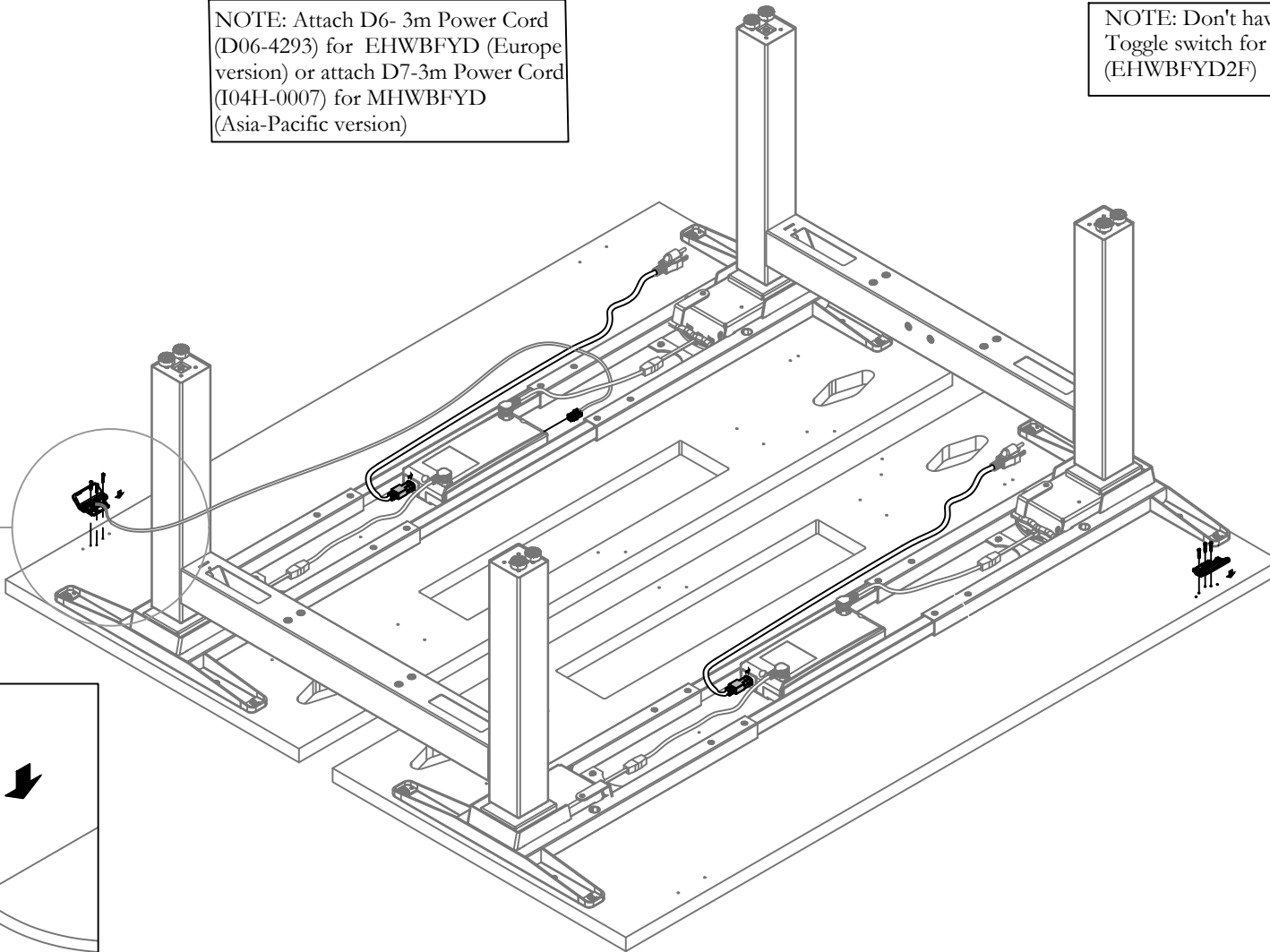

STEP 16B: Plug Wires and Secure Switch with screws as shown above. Make the connections. Make Sure the Anti Collision Device is attached to the Control Box.

NOTE: Either Keypad or Toggle switch can be attached according to customer's need

Section: HEIGHT ADJUSTABLE TABLES

Description: WWCMP HA BENCH - AP & EU

Date: Sept 2022 Page No: 16 of 23
WWC_102

PLACE CABLE CLAMP

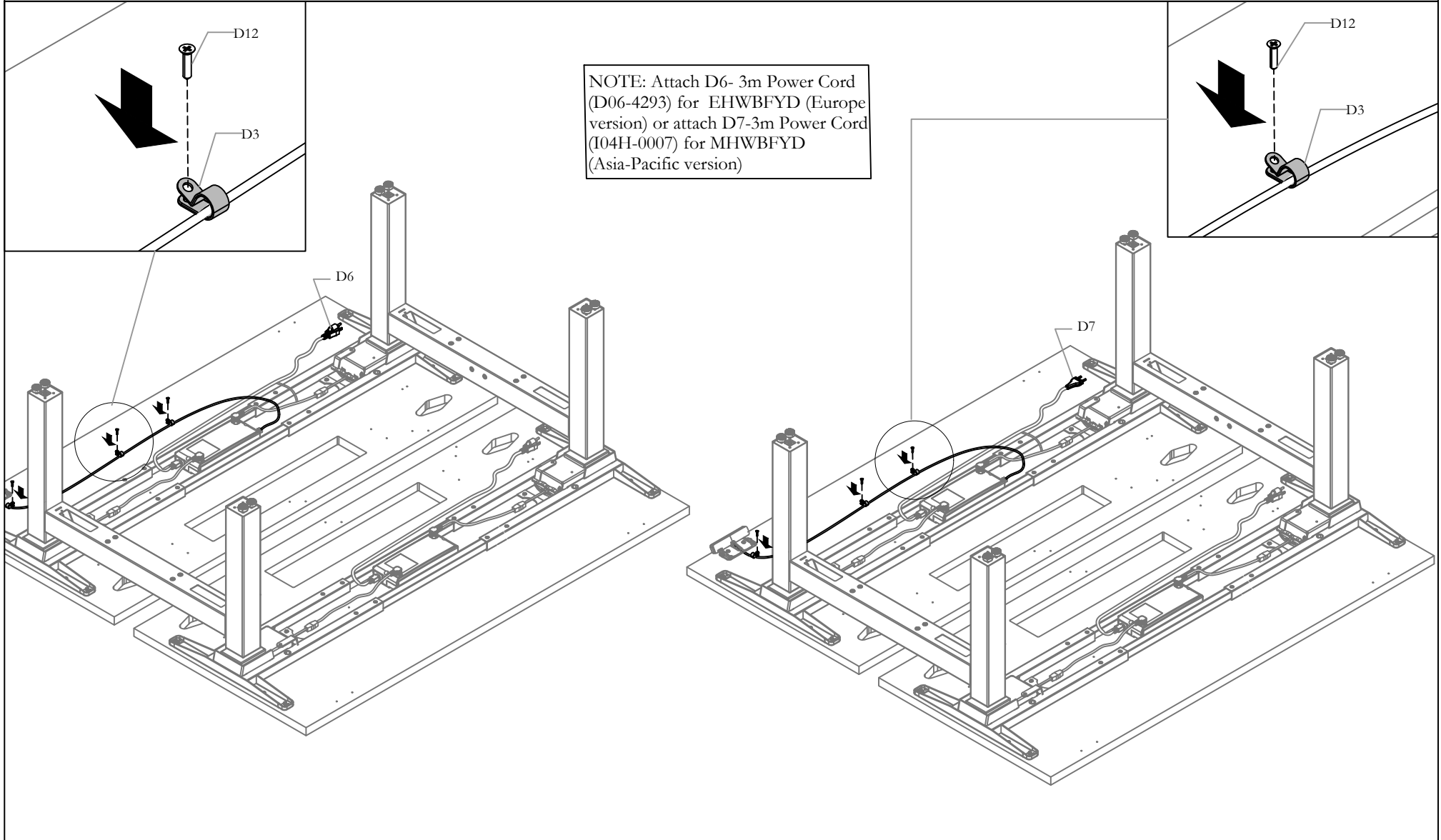

STEP 17: Place cable Clamps as shown above.

Section: HEIGHT ADJUSTABLE TABLES

Description: WWCAMP HA BENCH - AP & EU

Date: Sept 2022 Page No: 17 of 23
WWC_102

TURN THE TABLE ASSMEBLY

NOTE: Please Make sure to have at least Two Persons for this Step.

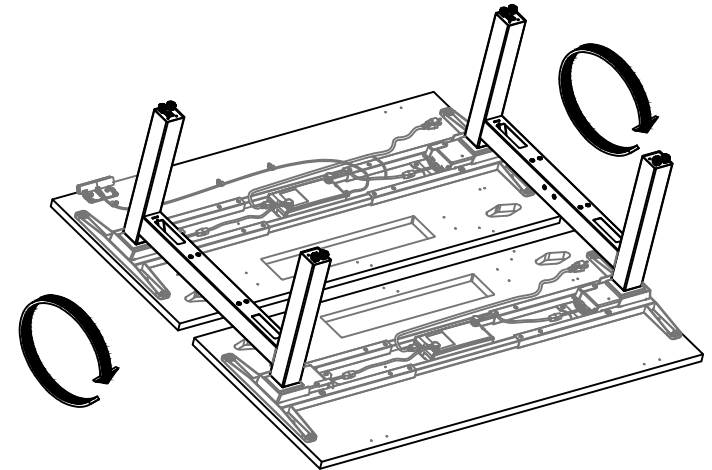
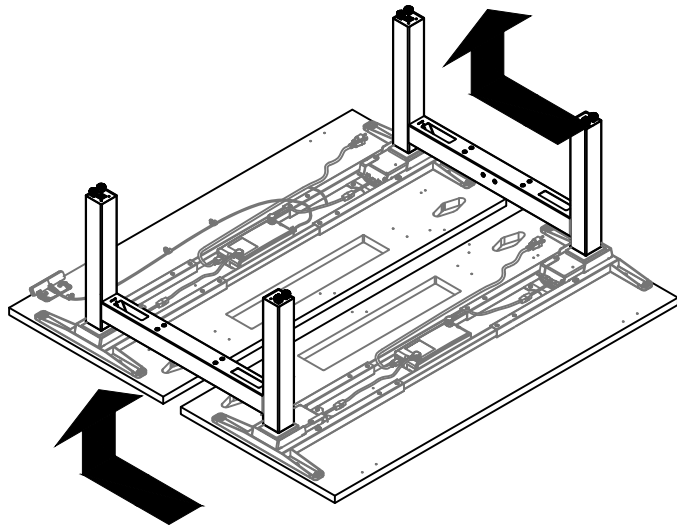

STEP 18: Turn the Table Assembly and Rest it on its Leveler. Please Make sure to have at least Two Persons for this Step.

Section: HEIGHT ADJUSTABLE TABLES

Description: WWCMP HA BENCH - AP & EU

Date: Sept 2022 Page No: 18 of 23
WWC_102

LINKING ASSEMBLYS: ALIGN WORKSURFACES

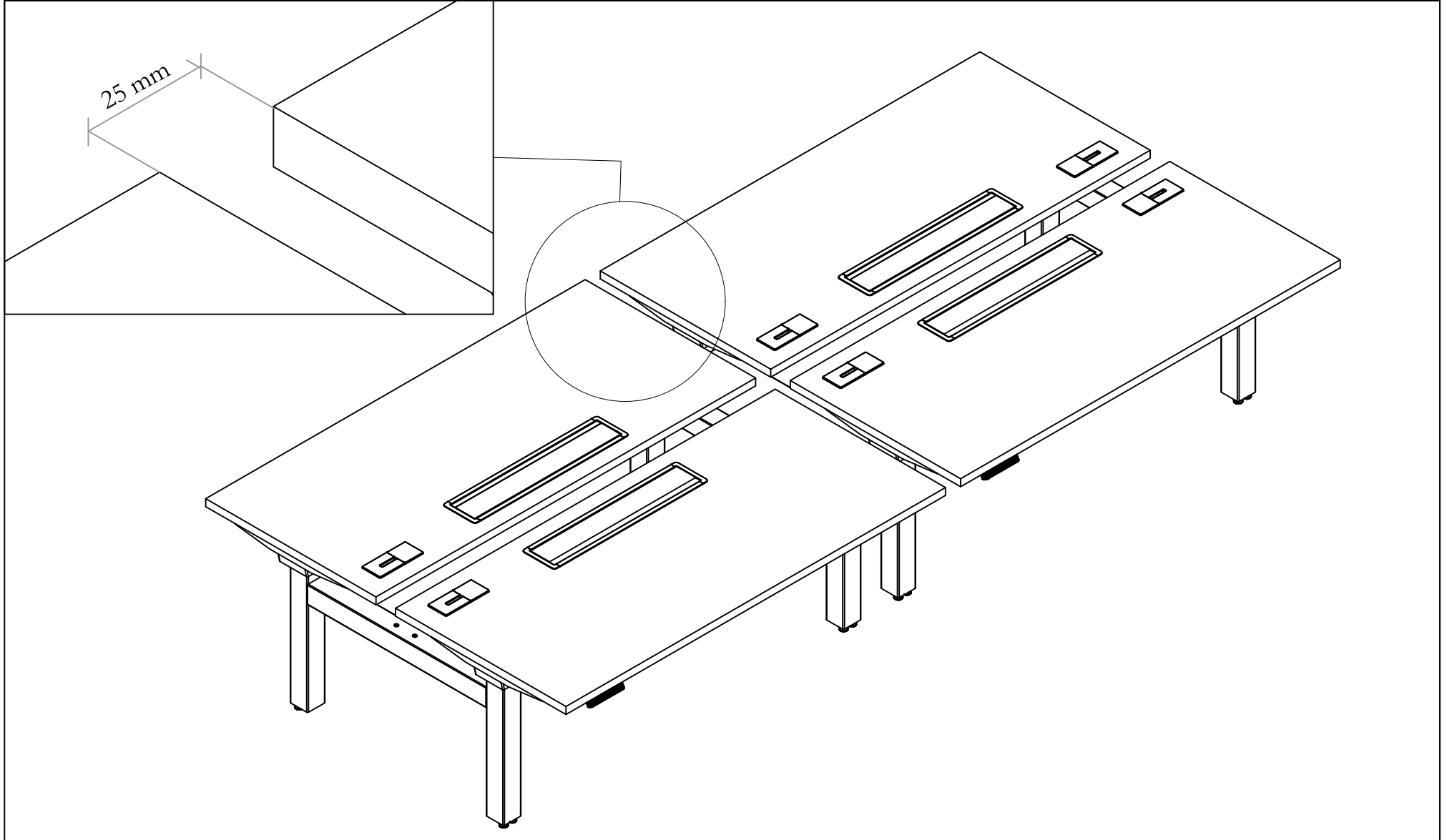

STEP 19: Bring over 2nd Assembly and Align Worksurfaces so that they are 25mm apart.

Section: HEIGHT ADJUSTABLE TABLES

Description: WWCAMP HA BENCH - AP & EU

Date: Sept 2022 Page No: 19 of 23
WWC_102

ROUGH LEVELLING

NOTE: If the difference in floor elevation between frames is $>1-1/8"$ they cannot be linked.

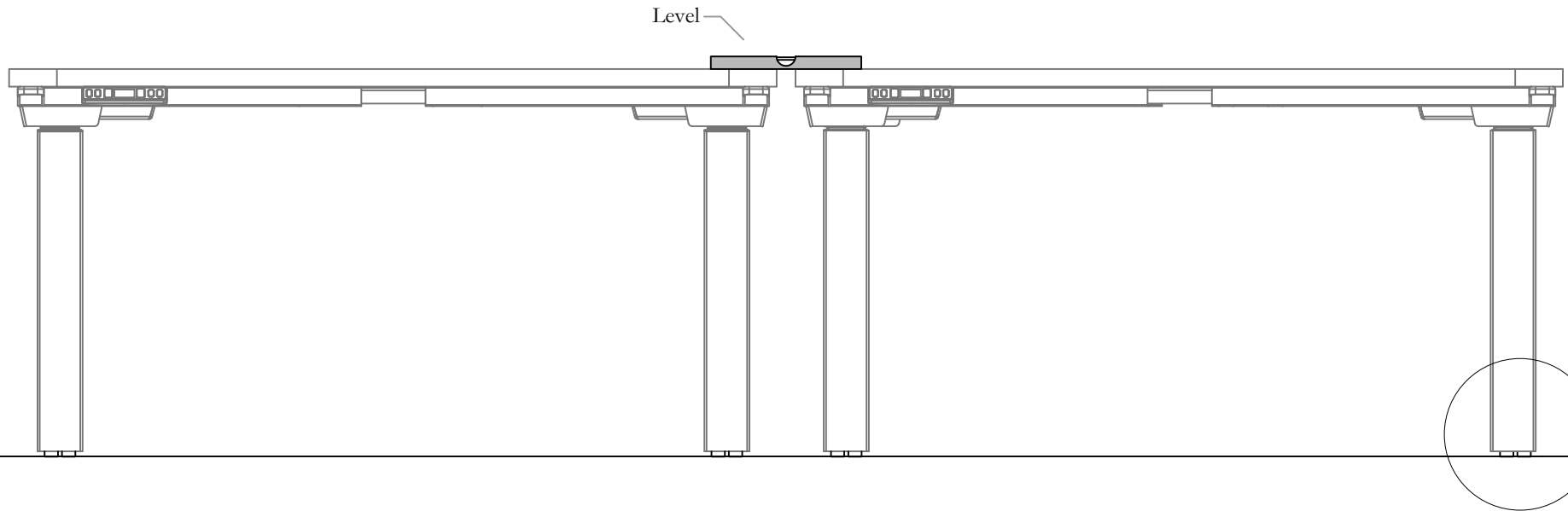
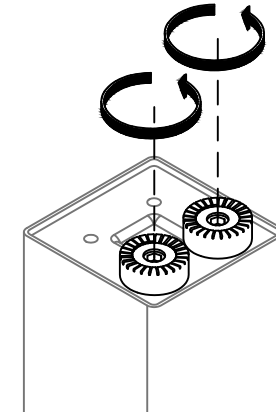

STEP 20: Ensure Bench is level. Rotate Levelers as needed to adjust height. This step will be repeated after Base Link is installed.

Section: HEIGHT ADJUSTABLE TABLES

Date: Sept 2022 Page No: 20 of 23
WWC_102

Description: WWCAMP HA BENCH - AP & EU

ATTACH BASE LINK

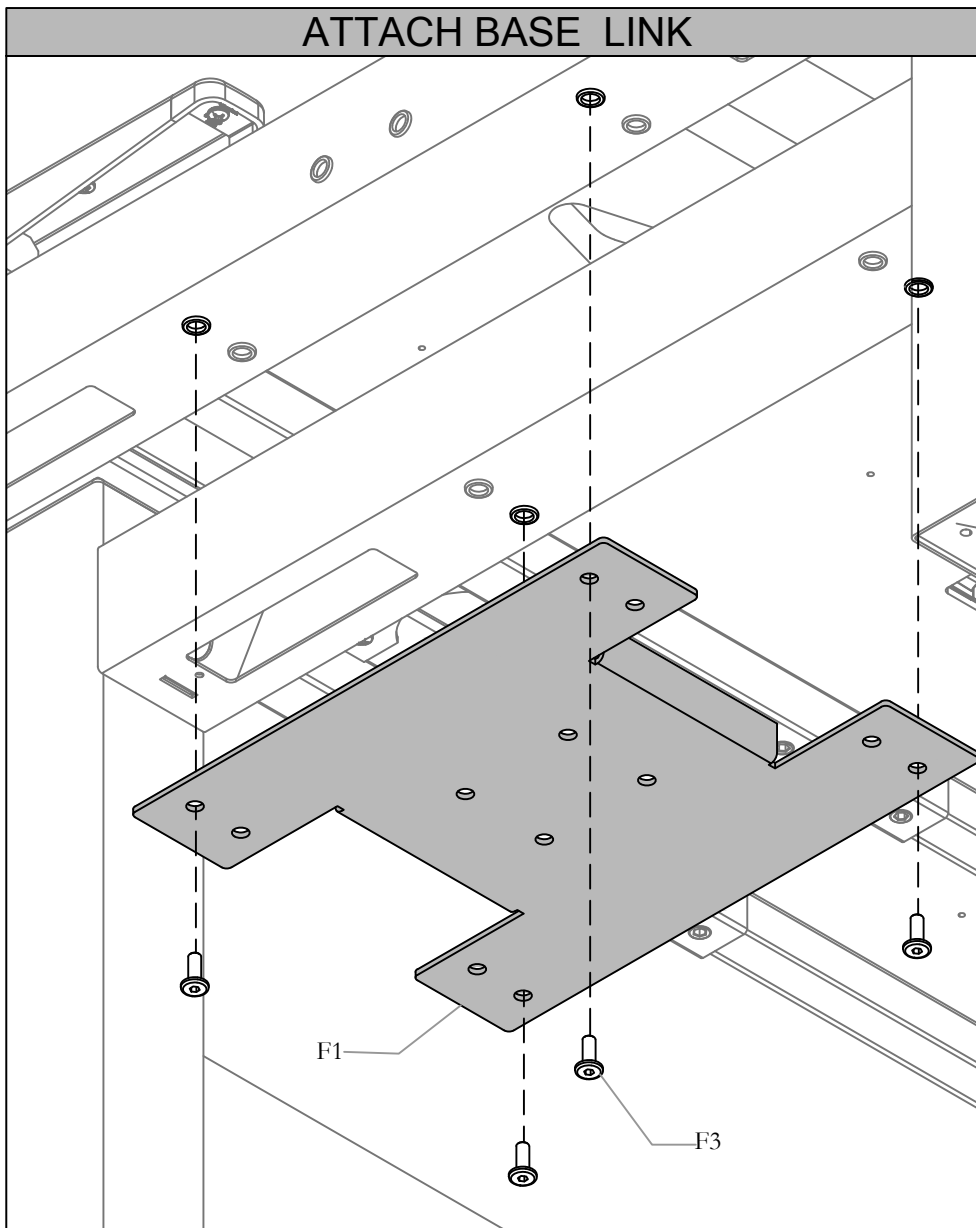

STEP 21: Attach Base Link to underside of Frame Connecting Tubes and Secure using provided screws.

ATTACH BASE LINK COVER

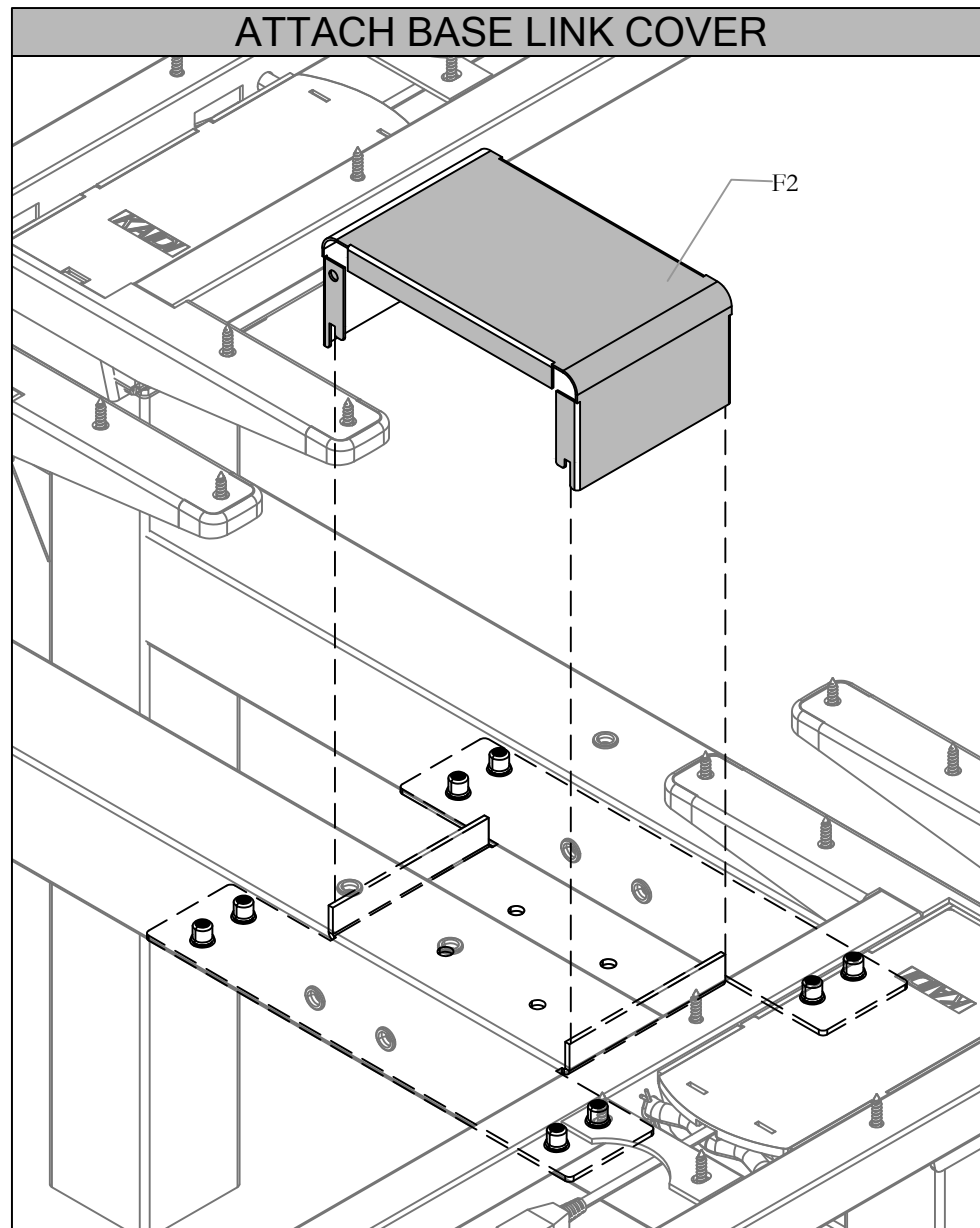

STEP 22: Attach the Base Link Cover to the Base Link and snap in place.

LEVELLING BENCH - FINAL ADJUSTMENTS

NOTE: It is recommended to use a laser level tool to check final alignment.

NOTE: The unit must be levelled at the exact location of use.

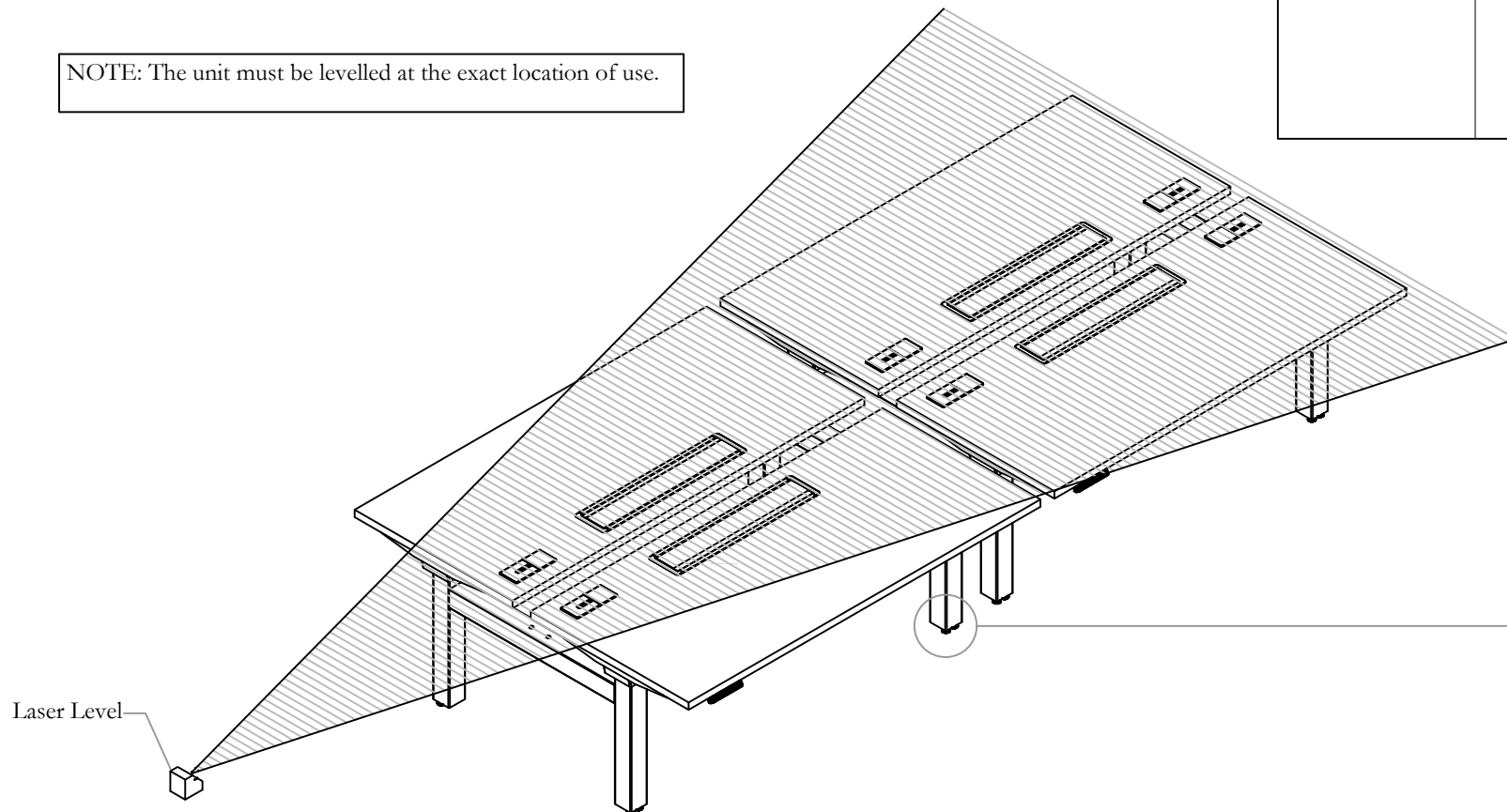
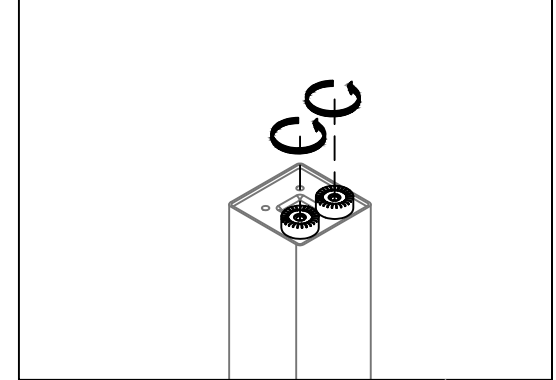

STEP 23: Repeat Step 20 to ensure entire Bench is level for both Width and Depth.

Section: HEIGHT ADJUSTABLE TABLES

Date: Sept 2022 Page No: 22 of 23
WWC_102

Description: WWCAMP HA BENCH - AP & EU

ATTACH GROMMET AND ACCESS DOOR ASSM

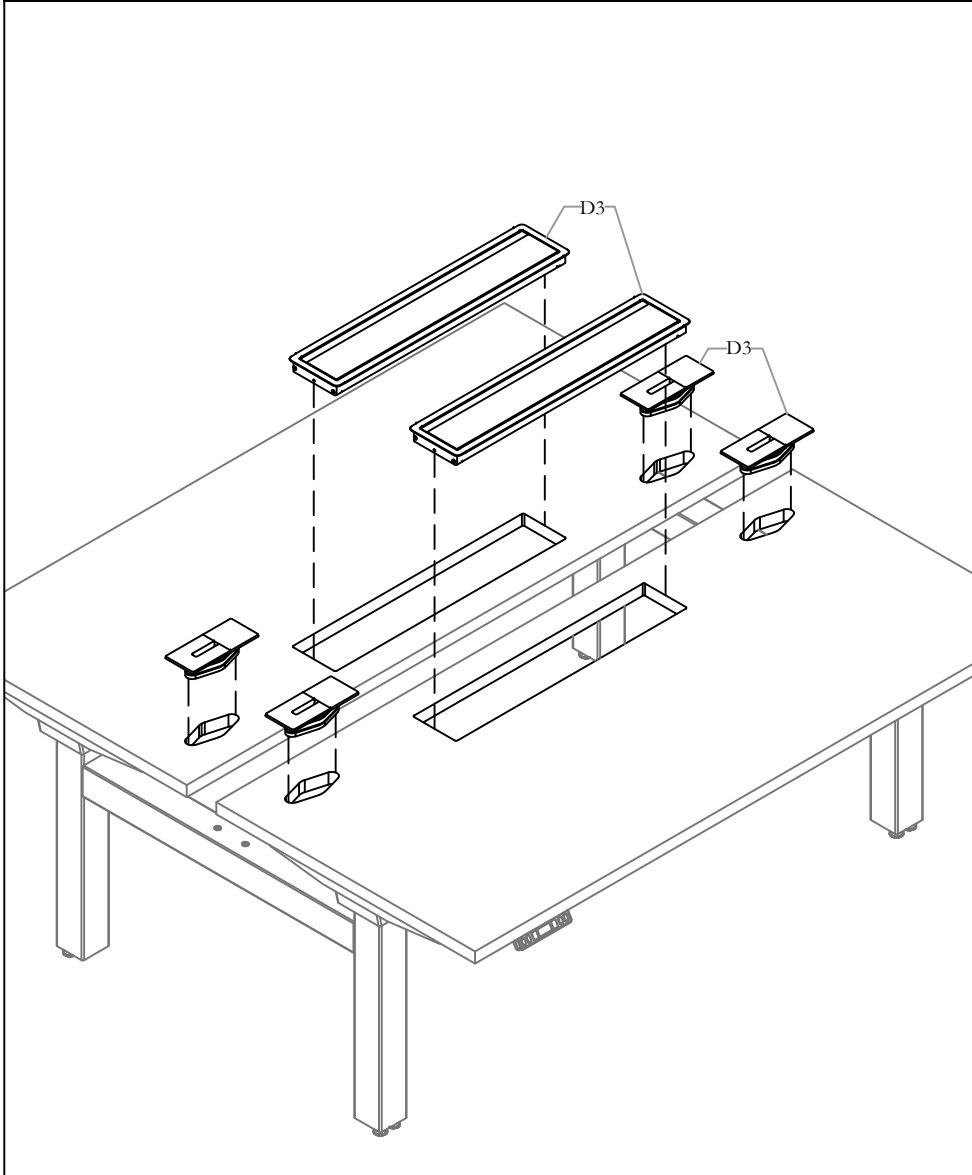

STEP 24: Attach Grommet and Access Door Assembly to the Worksurface.

SECURE ACCESS DOOR ASSEMBLY

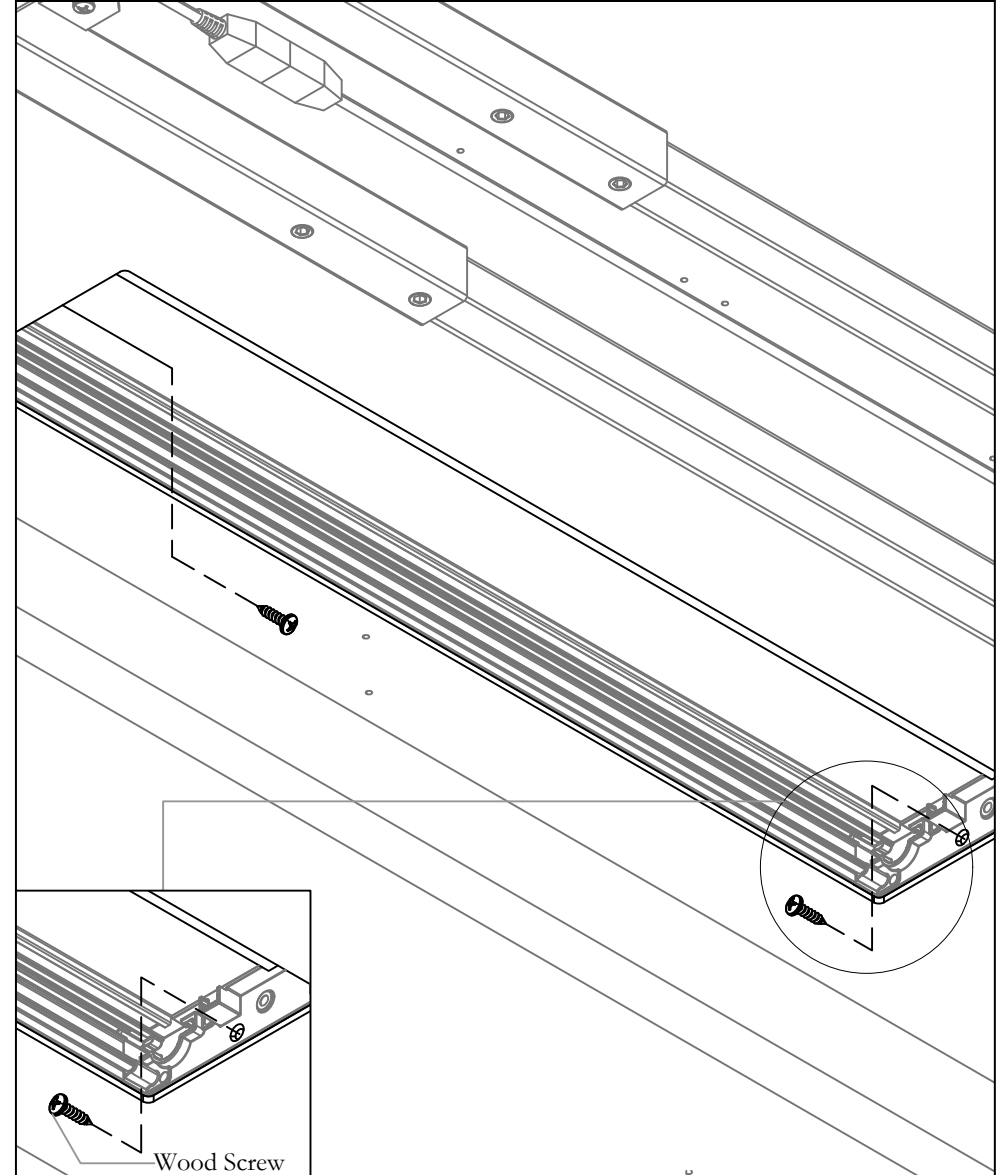

STEP 25: Secure Access Door Assembly to the Worksurface using 2 Wood Screws and Fasten it through the Pilot Hole shown.

Section: HEIGHT ADJUSTABLE TABLES

Date: Sept 2022 Page No: 23 of 23
WWC_102

Description: WWCAMP HA BENCH - AP & EU

INSTALL THE REMAINING SWITCH AND SET UP SWITCHES (OPTIONAL)

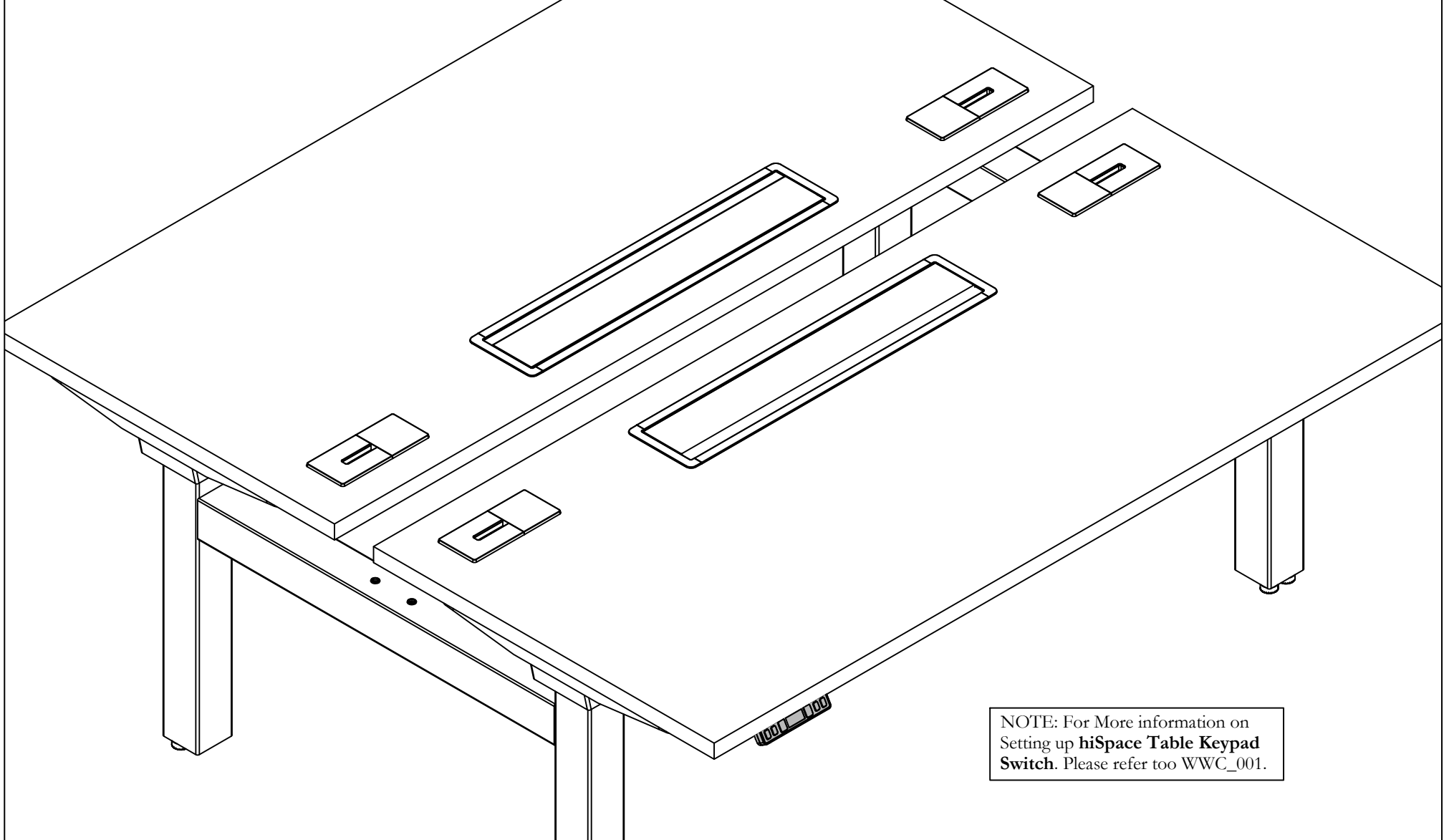

STEP 26: Please refer to Step 16 and Step 17 to install the remaining switch.

(Optional): For More information on Setting up hiSpace Table Keypad Switch. Please refer to TCC_001.

Single-Sided Base Link (MHWBFBS/EHWBFBS)

NOTE: Installation for WWCplements Europe (EU) is same as Asia Pacific (AP).

NOTE: For WWCplements Europe (EU) products starts with EH and for Asia Pacific (AP) starts with MH.

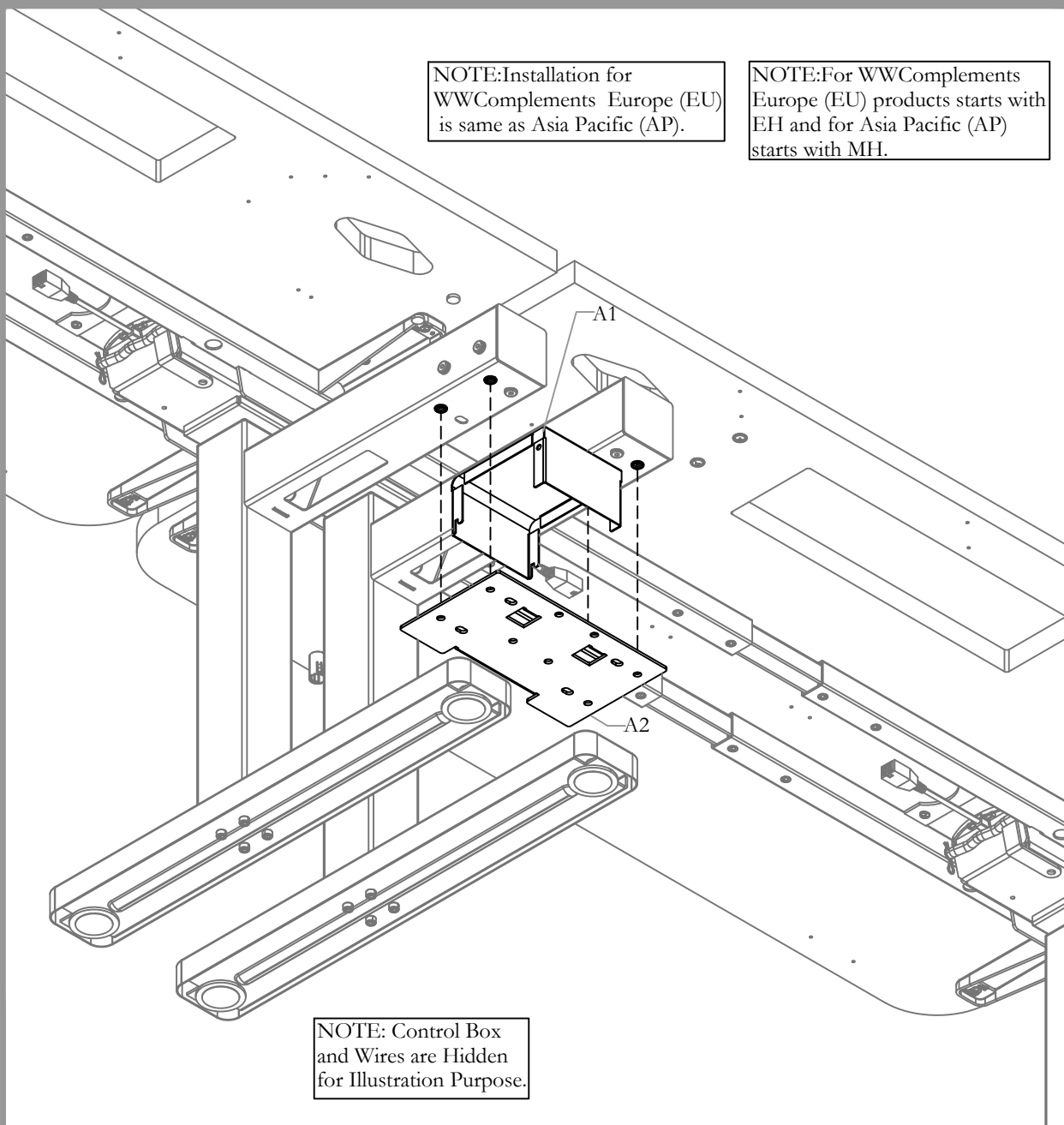

Part and Product Identification

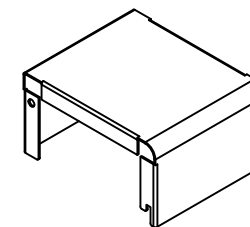

A1 - Base Link Cover
(A16-8546) x1

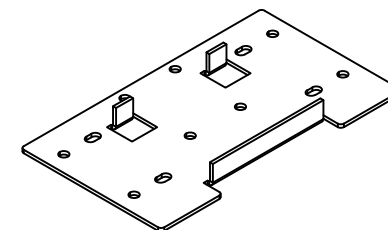

A2 - Base Link Bracket
(A16-8545) x1

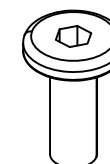

A3 - M6 x 16mm Screw Chrome
(E01-1409) x4

A - Base Link (MHWBFBS/EHWBFBS) x1

ATTACH BASE LINK BRACKET

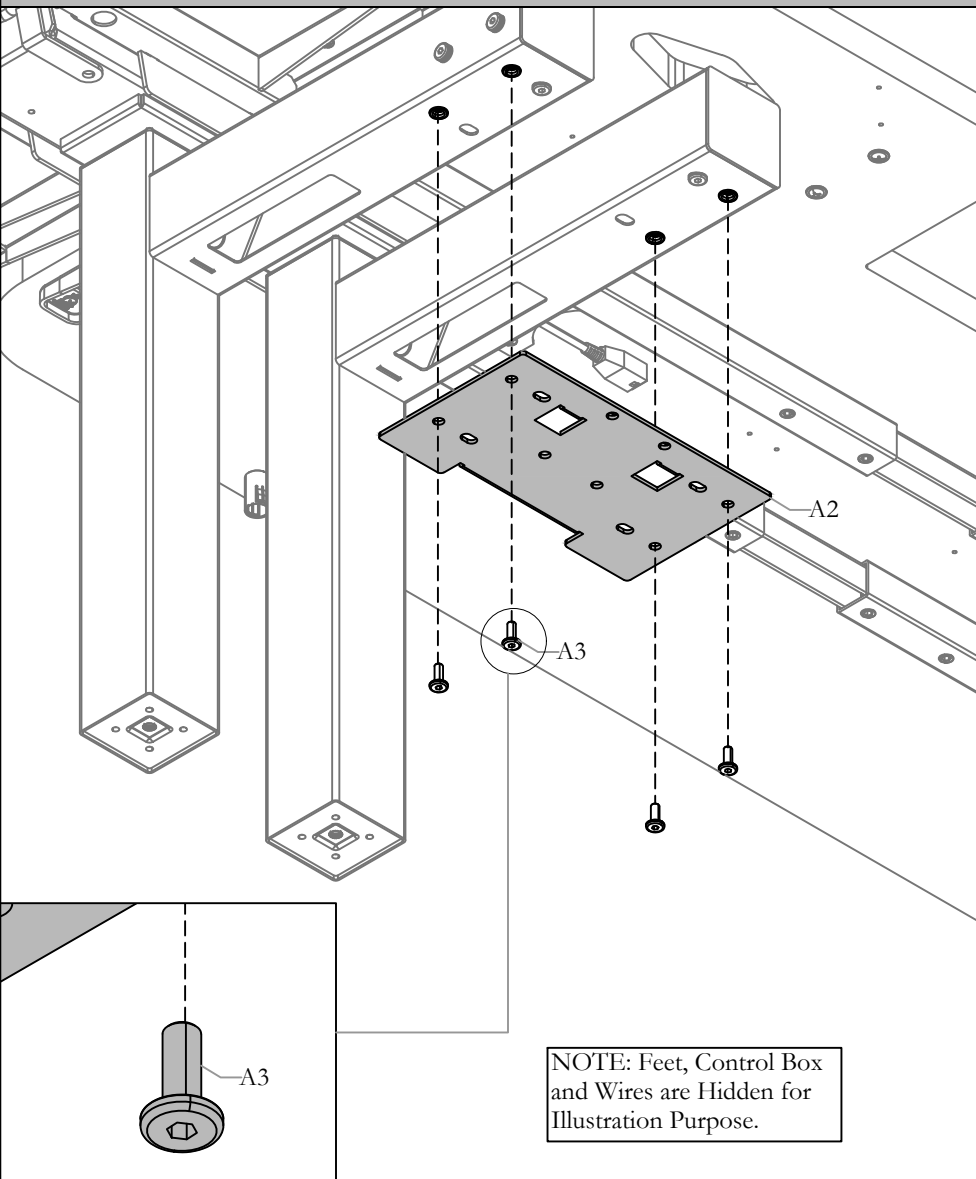

STEP 1: Attach the Base Link Bracket to the Connecting Tube on the frame. Secure it using the Screws provided.

ATTACH BASE LINK COVER

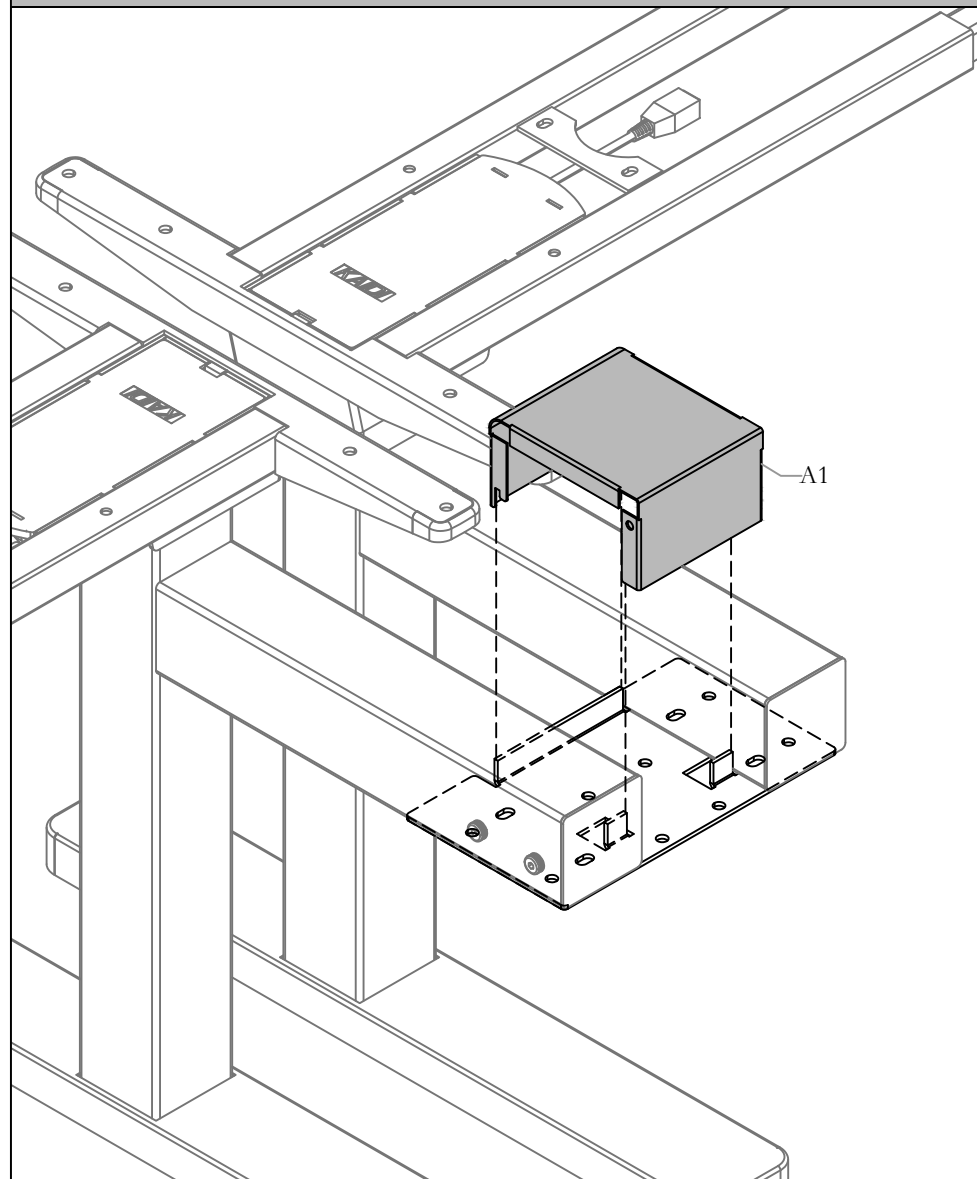

STEP 2: Attach the Base Link Cover to the Bracket by placing it on the bracket.

Double-Sided Base Link (MHWBFBD/EHWBFBD)

NOTE: Installation for WWCplements Europe (EU) is same as Asia Pacific (AP).

NOTE: For WWCplements Europe (EU) products starts with EH and for Asia Pacific (AP) starts with MH.

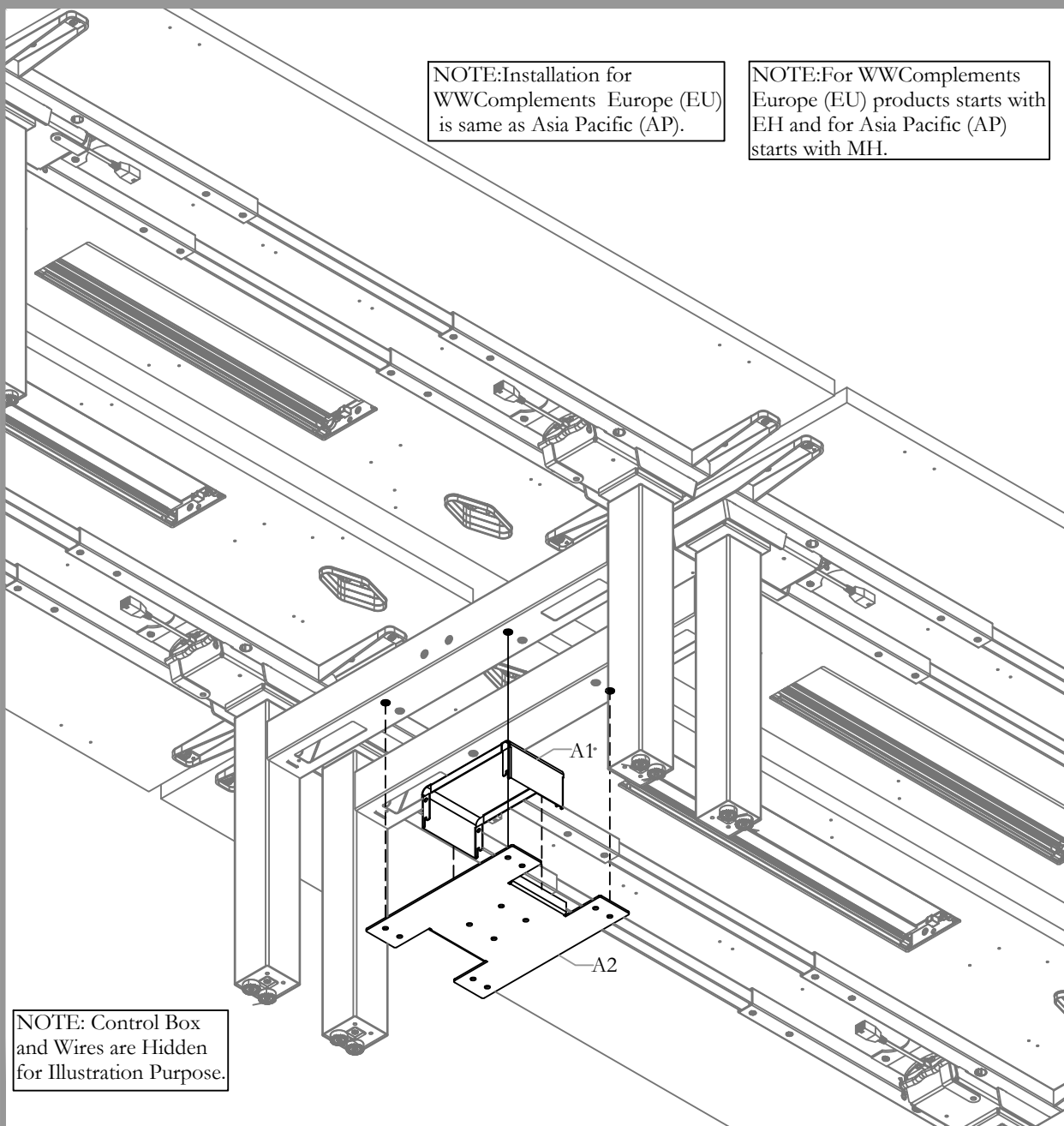

Part and Product Identification

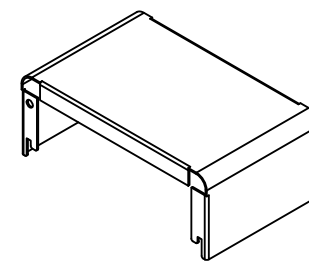

A1 - Base Link Cover
(A16-9458) x1

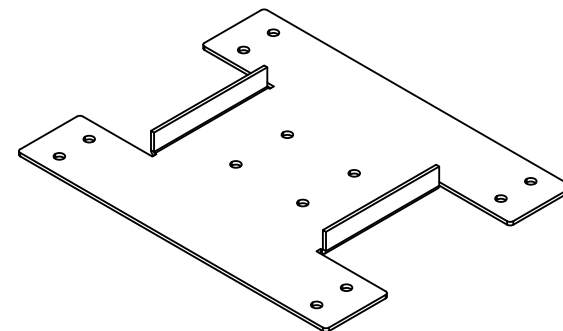

A2 - Base Link Bracket
(A16-9447) x1

A - Base Link (MHWBFBD / EHWBFBD) x1

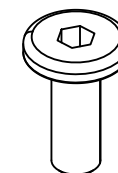

A3 - M6 x 16mm Screw Chrome
(E01-1409) x4

ATTACH BASE LINK BRACKET

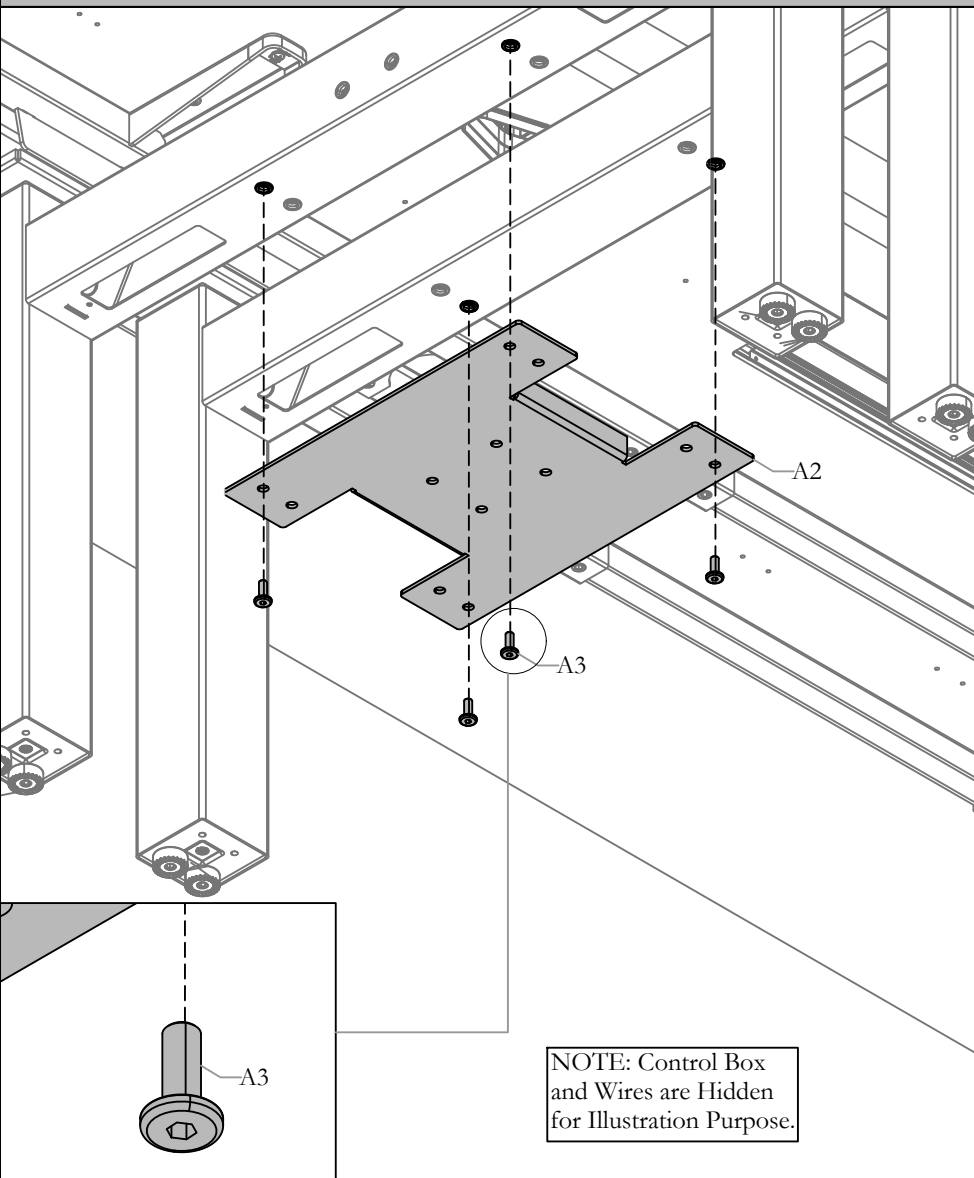

STEP 1: Attach the Base Link Bracket to the Connecting Tube on the frame. Secure it using the Screws provided.

ATTACH BASE LINK COVER

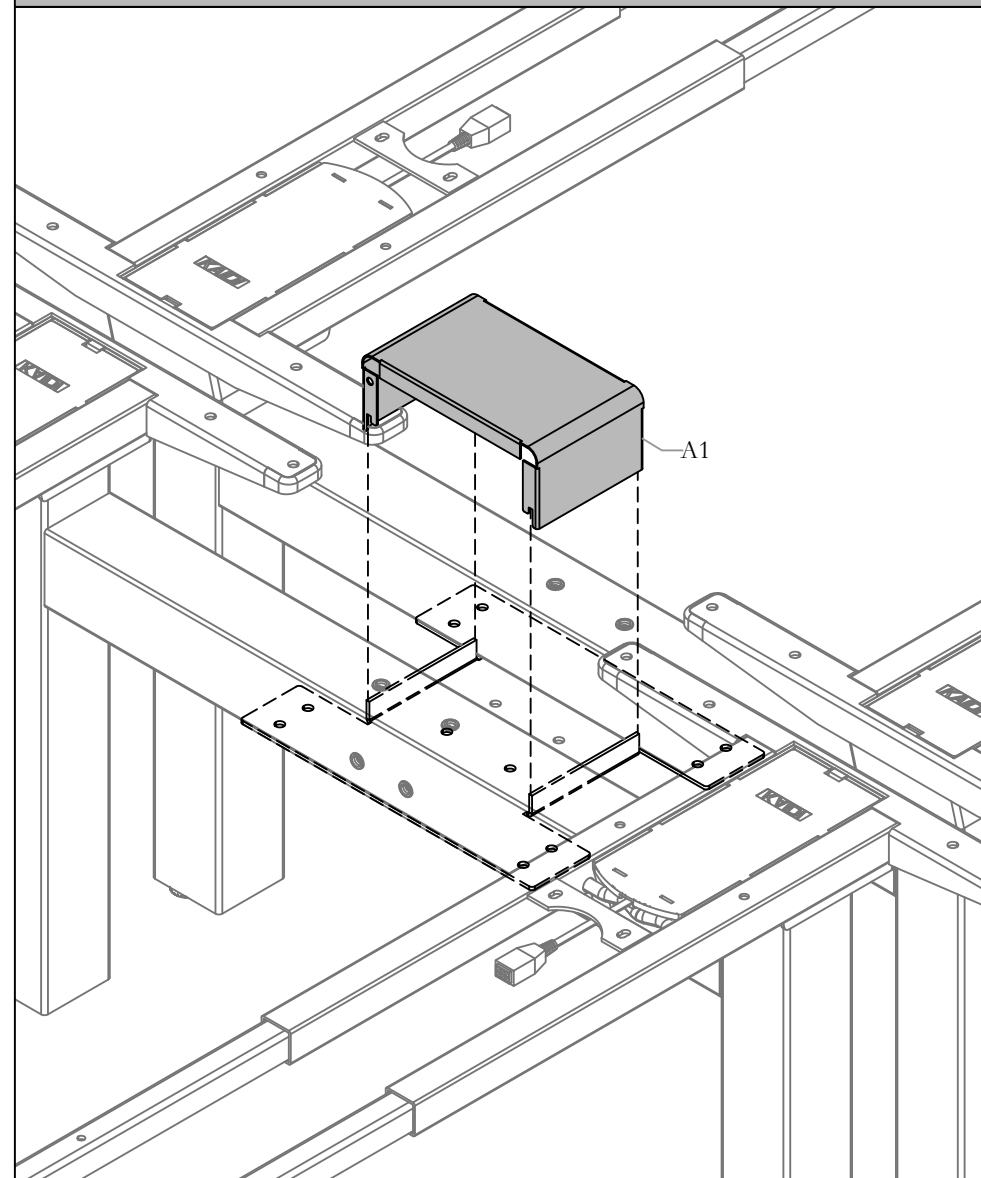

STEP 2: Attach the Base Link Cover to the Bracket by placing it on the bracket.

Section: HEIGHT ADJUSTABLE TABLES

Description: WWCAMP HA TABLES - AP & EU

Date: Jan 2021 Page No: 1 of 2
 WWC_105 Rev. No: 0

Single-Sided Corridor Screen - Solid (MHWBLSS/EHWBLSS), Single-Sided
 Corridor Screen - Beveled Fabric (MHWBLSC/EHWBLSC), Single-Sided
 Corridor Screen - Framed Fabric Screen (MHWBLSF/EHWBLSF)

NOTE: For WWComplements Europe (EU) products starts with EH and for Asia Pacific (AP) starts with MH.

NOTE: Installation for WWComplements Europe (EU) is same as Asia Pacific (AP).

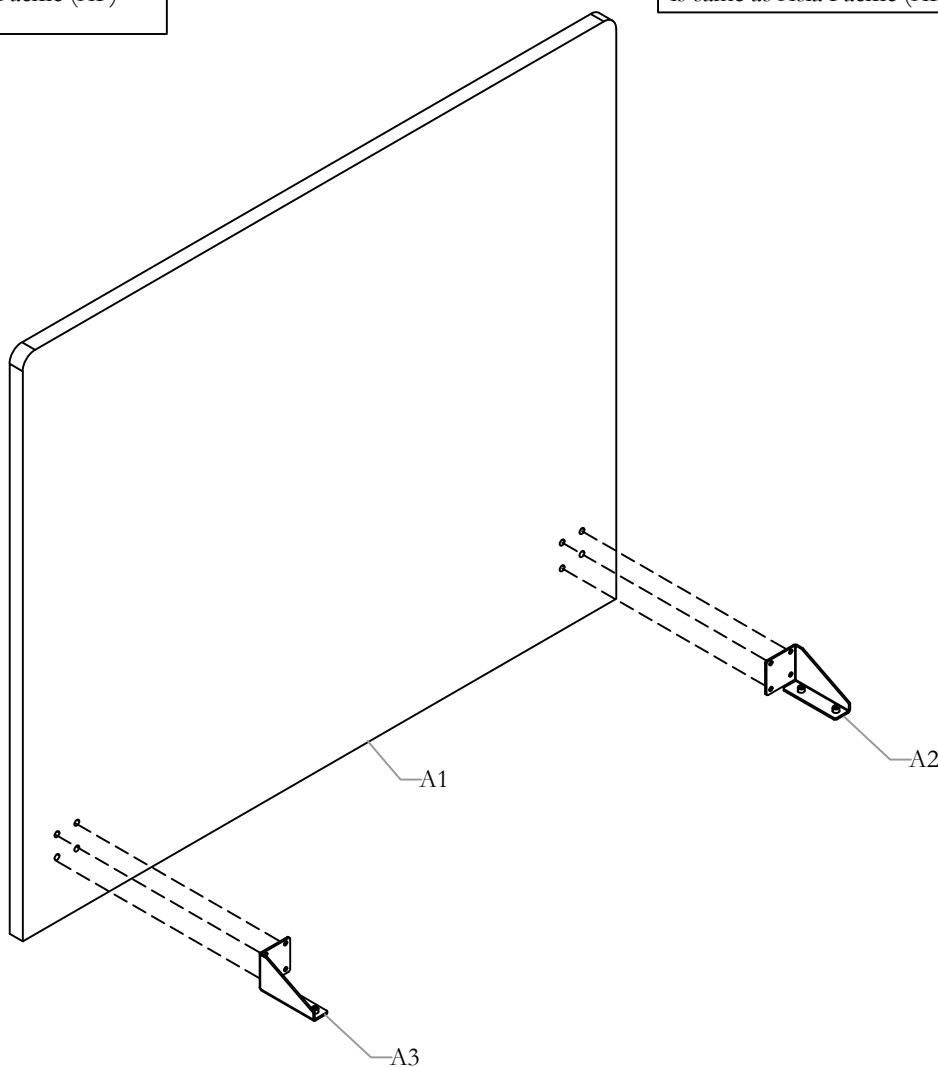

Part and Product Identification

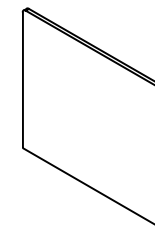

A1 - Corridor Screen
(C07-7547) x1

Or

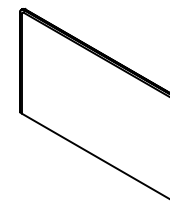

A1 - Corridor Screen - Beveled Fabric
(N09-0273) x1

Or

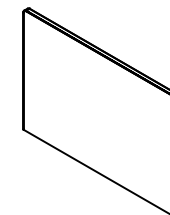

A1 - Corridor Screen - Framed
Fabric Screen
(N09-0273) x1

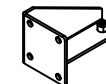

A2 - Corridor Screen Mounting Bkrt
(N01-5183R) x1

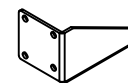

A3 - Corridor Screen Mounting Bkrt
(N01-5183L) x1



A4 - M6 x 16mm Screw Chrome
(E01-1409) x12

INSTALL MOUNTING BRACKETS

NOTE: Single-Sided Corridor Screen - Solid (MHWBLSS) is shown as Example.

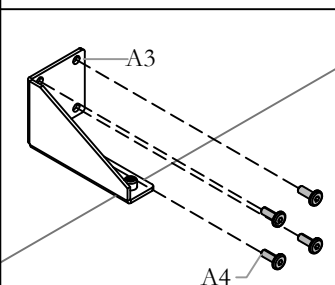
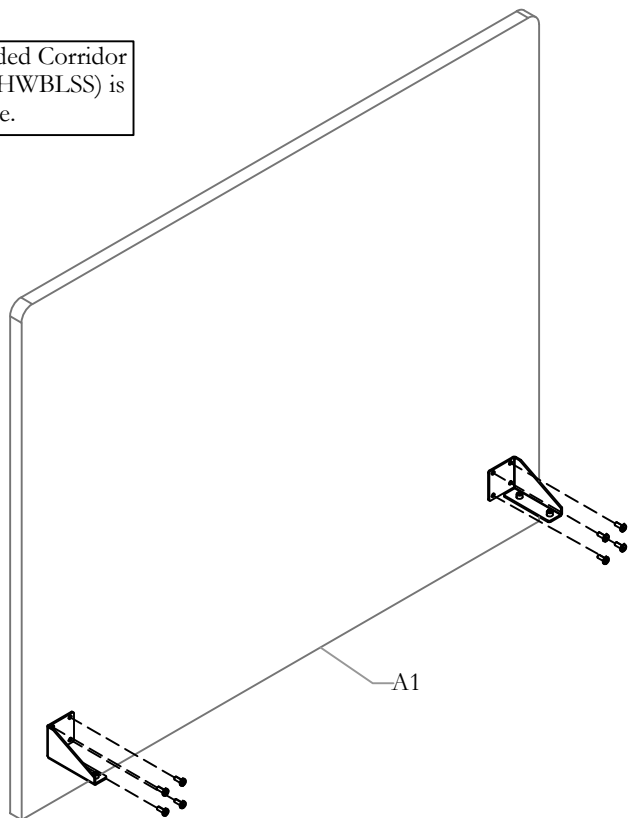

STEP 1: Attach Mounting Brackets to the screen as shown and secure it using Screws provided.

INSTALL SCREEN ASSEMBLY

NOTE: Control Box and Wires are Hidden for Illustration Purpose.

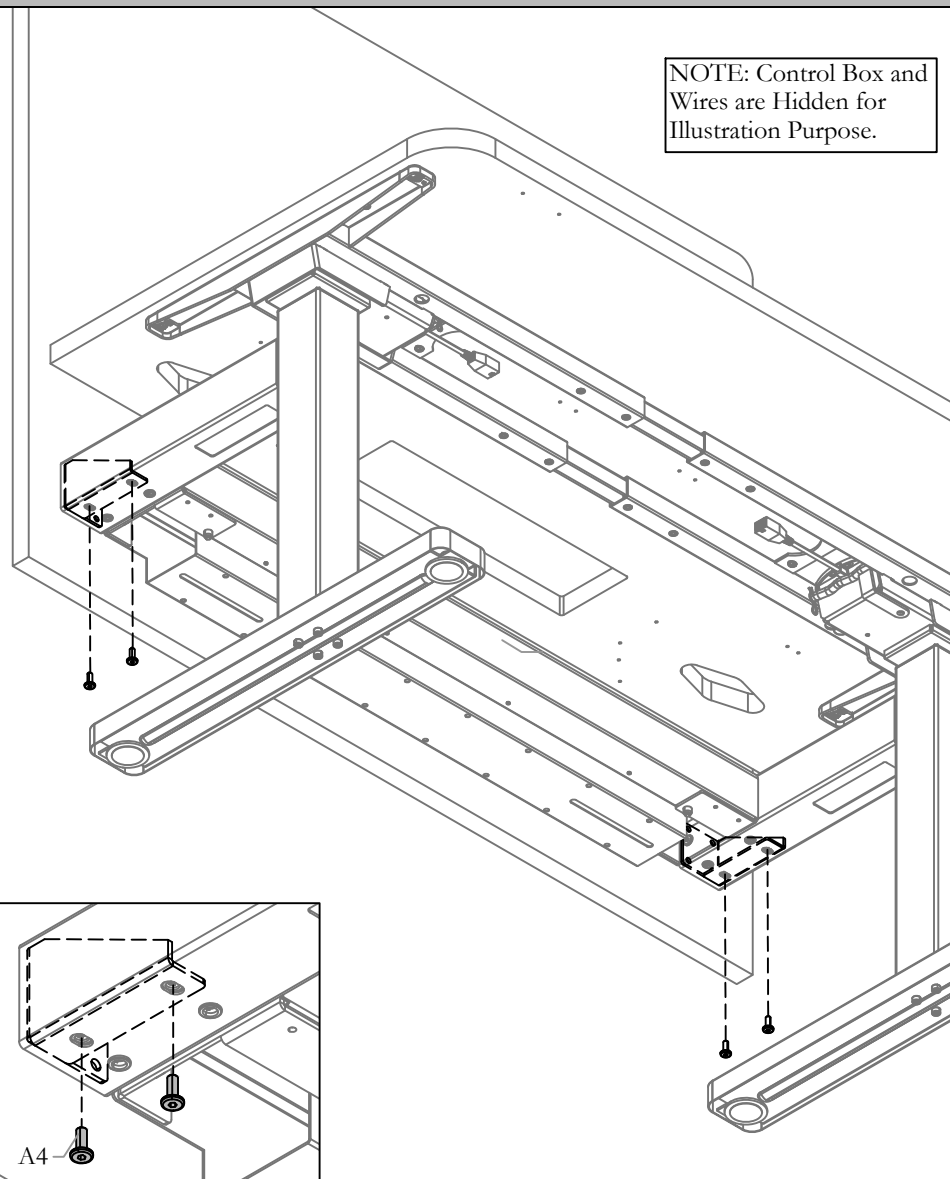

STEP 2: Mount the Screen Assembly to Connecting Tubes by aligning the Assembly to the Pilot Holes. Secure the Assembly using Screws provided.

Section: **SCREENS**

Description: **WWCOMP HA TABLES AP & EU**

- Double-Sided End of Run Screen - Solid (MHWBTWS/EHWBTWS)
- Double-Sided End of Run Screen - Framed Fabric (MHWBTWF/EHWBTWF)
- Double-Sided End of Run Screen - Beveled Fabric (MHWBTWC/EHWBTWC)

NOTE: Installation for WWComplements Europe (EU) is same as Asia Pacific (AP).

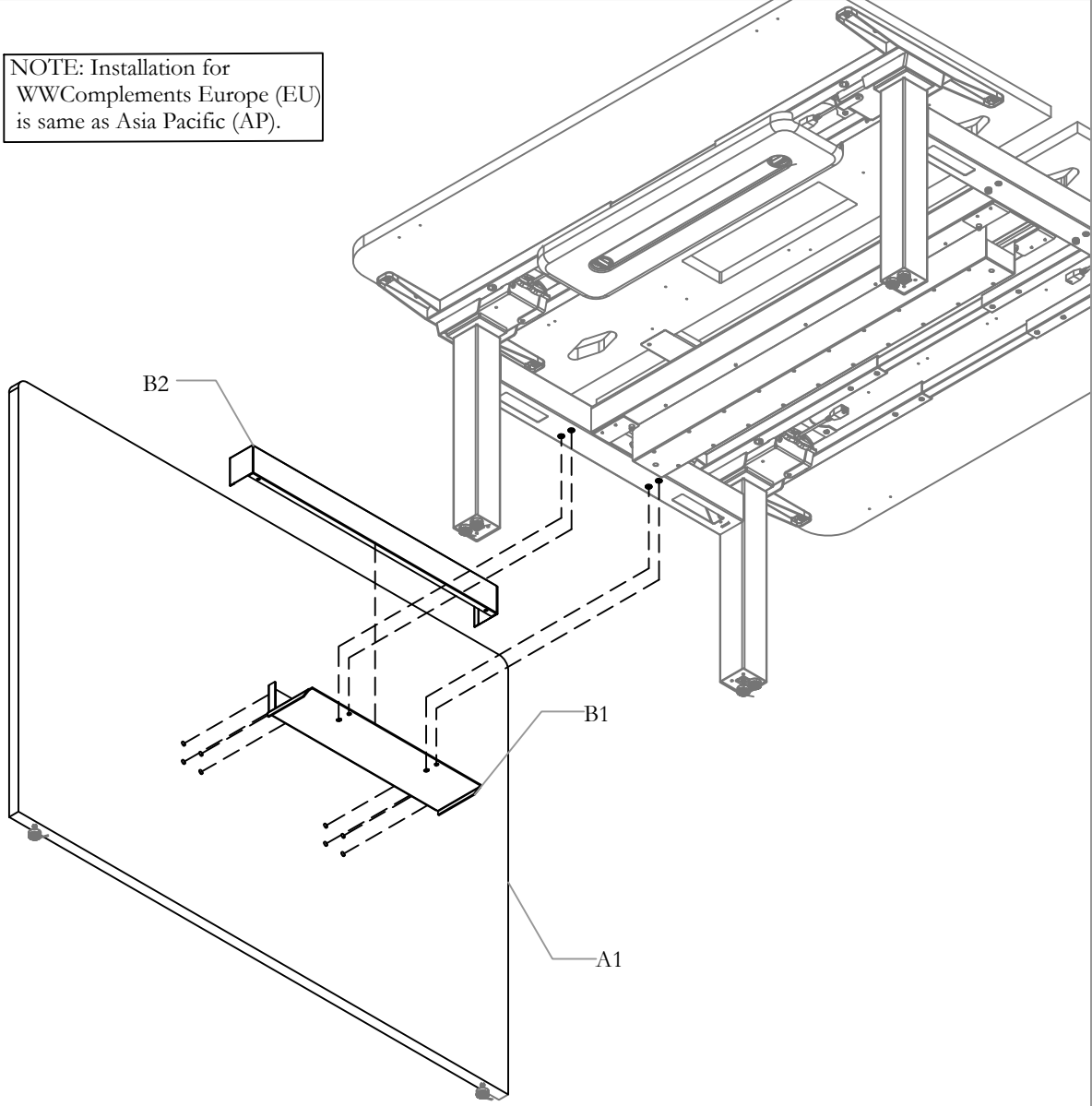

Part and Product Identification

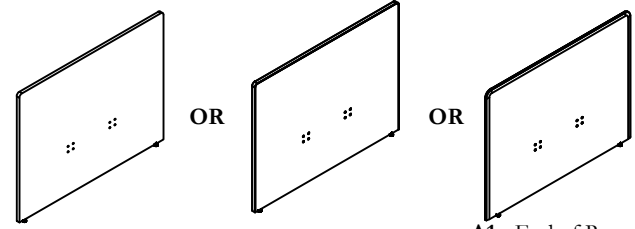

- A1** - End of Run Screen Solid (C07-7465) x1 (Only For MHWBTWS)
- A1** - End of Run Screen Framed (C07-7465) x1 (Only For MHWBTWF)
- A1** - End of Run Screen Beveled (C07-7465) x1 (Only For MHWBTWC)

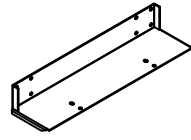

B1 - Screen Mounting Bracket (A16-8541) x1

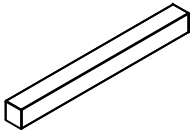

B2 - Screen Bracket Cover (A16-8542) x1

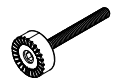

B3 - Leveler, M6 x 54mm Long (D06-4291) x2



B4 - M6 x 16mm JCBC SCREW CHROME (E01-1049) x12

B - End of Run Screen Mounting Kit (X01-3982) x1

Section: **SCREENS**

Date: Oct 2022 Page No: 2 of 5
WWC_106

Description: **WWCOMP HA TABLES AP & EU**

SECURE BRACKET

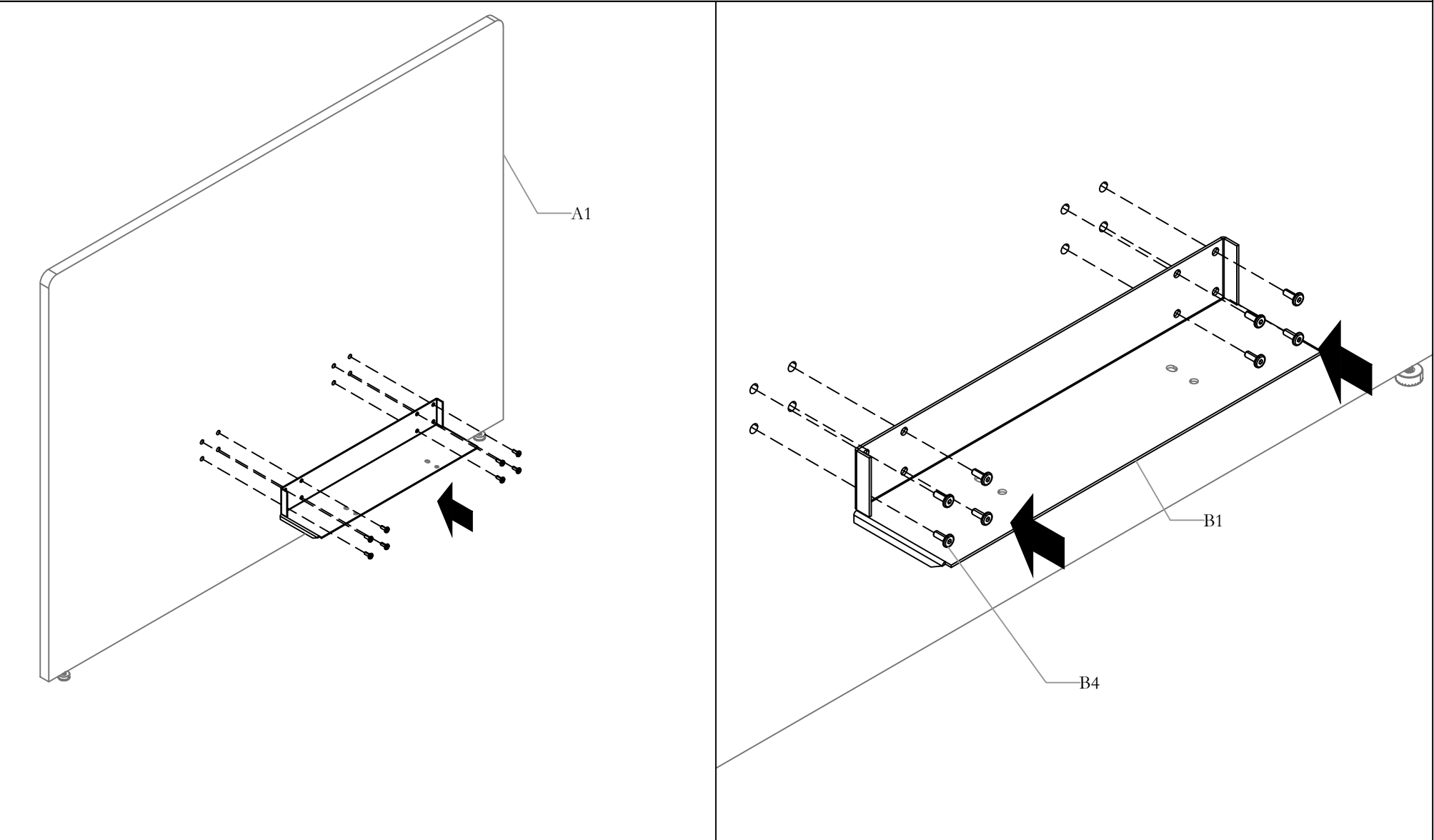

STEP 1: Place the Bracket on the Screen and Secure the Bracket onto the Screen using the Screws provided.

Section: SCREENS

Description: WWCOMP HA TABLES AP & EU

ALIGN SCREEN ASSEMBLY

NOTE: Control Box and Wires are Hidden for Illustration Purpose.

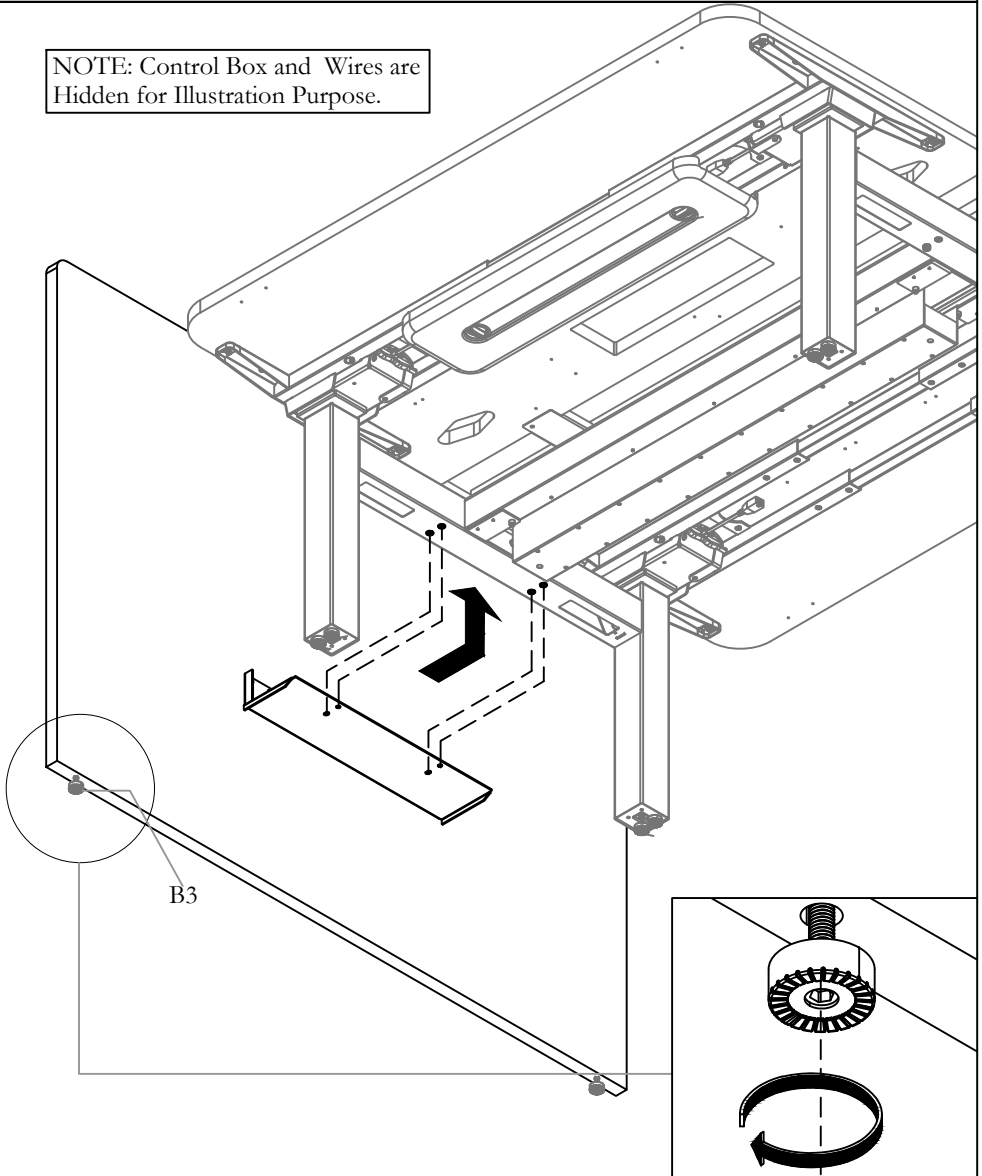

STEP 2: Align the Screen Assembly with the Connecting Tube on the Frame. Adjust the Levellers by rotating if needed.

SECURE SCREEN ASSEMBLY

NOTE: Control Box and Wires are Hidden for Illustration Purpose.

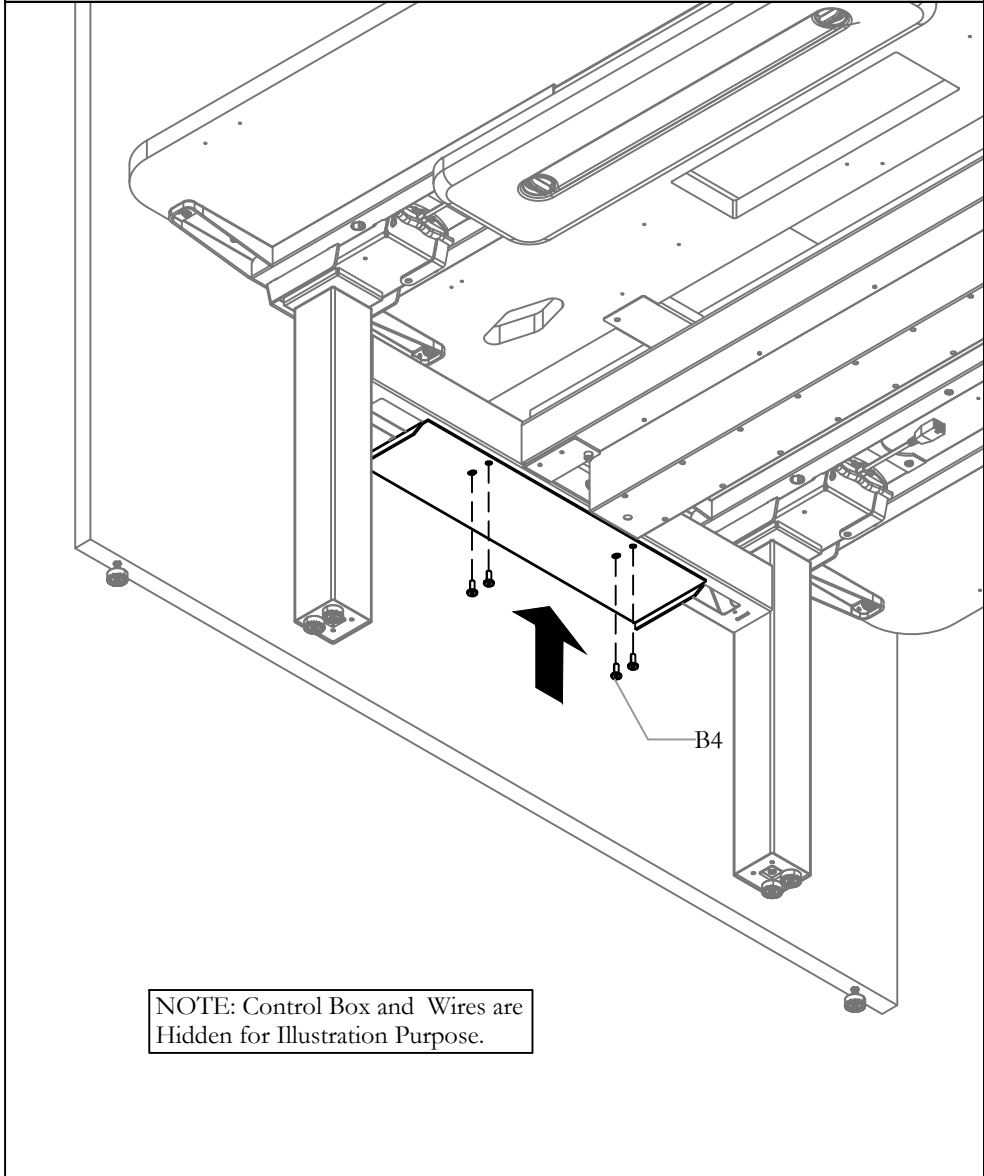

STEP 3: Secure the Frame using the Screws provided.

Section: SCREENS

Description: WWCAMP HA TABLES AP & EU

ATTACH SCREEN COVER

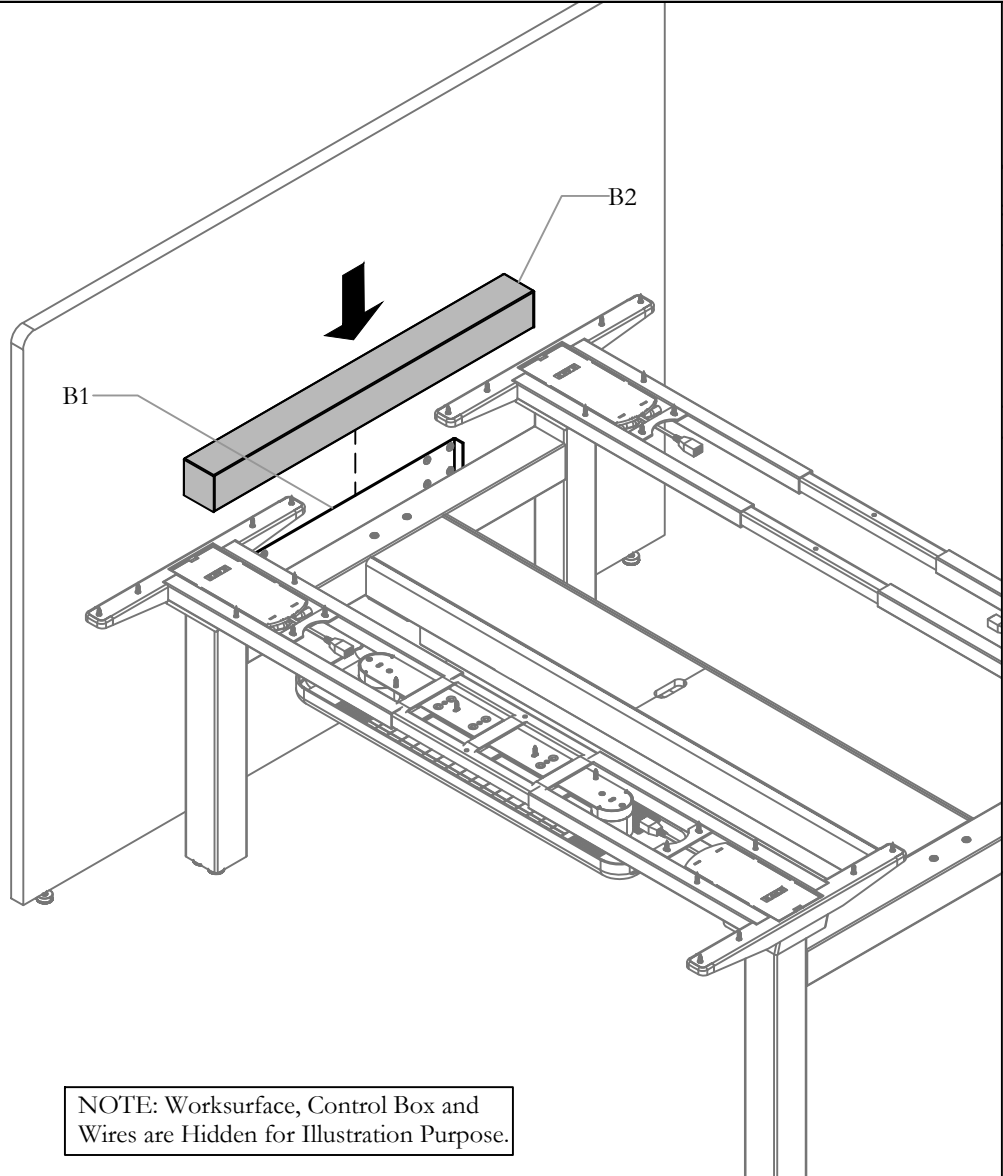

NOTE: Worksurface, Control Box and Wires are Hidden for Illustration Purpose.

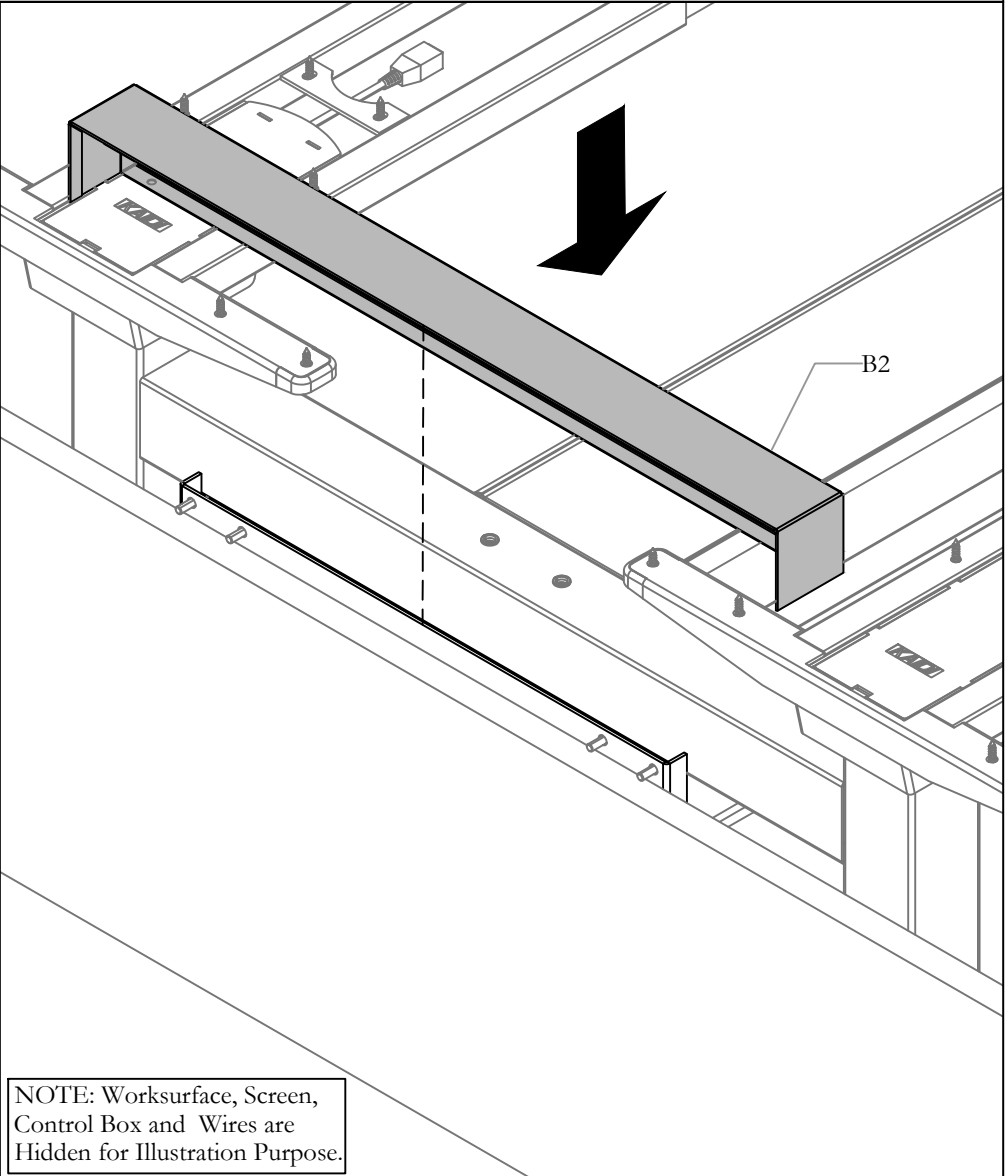

NOTE: Worksurface, Screen, Control Box and Wires are Hidden for Illustration Purpose.

STEP 4: Attach the Screen Cover onto the Bracket by Placing it from the Top.

Section: **SCREENS**

Date: Oct 2022 Page No: 5 of 5
WWC_106

Description: **WWCOMP HA TABLES AP & EU**

ADJUST LEVELLER

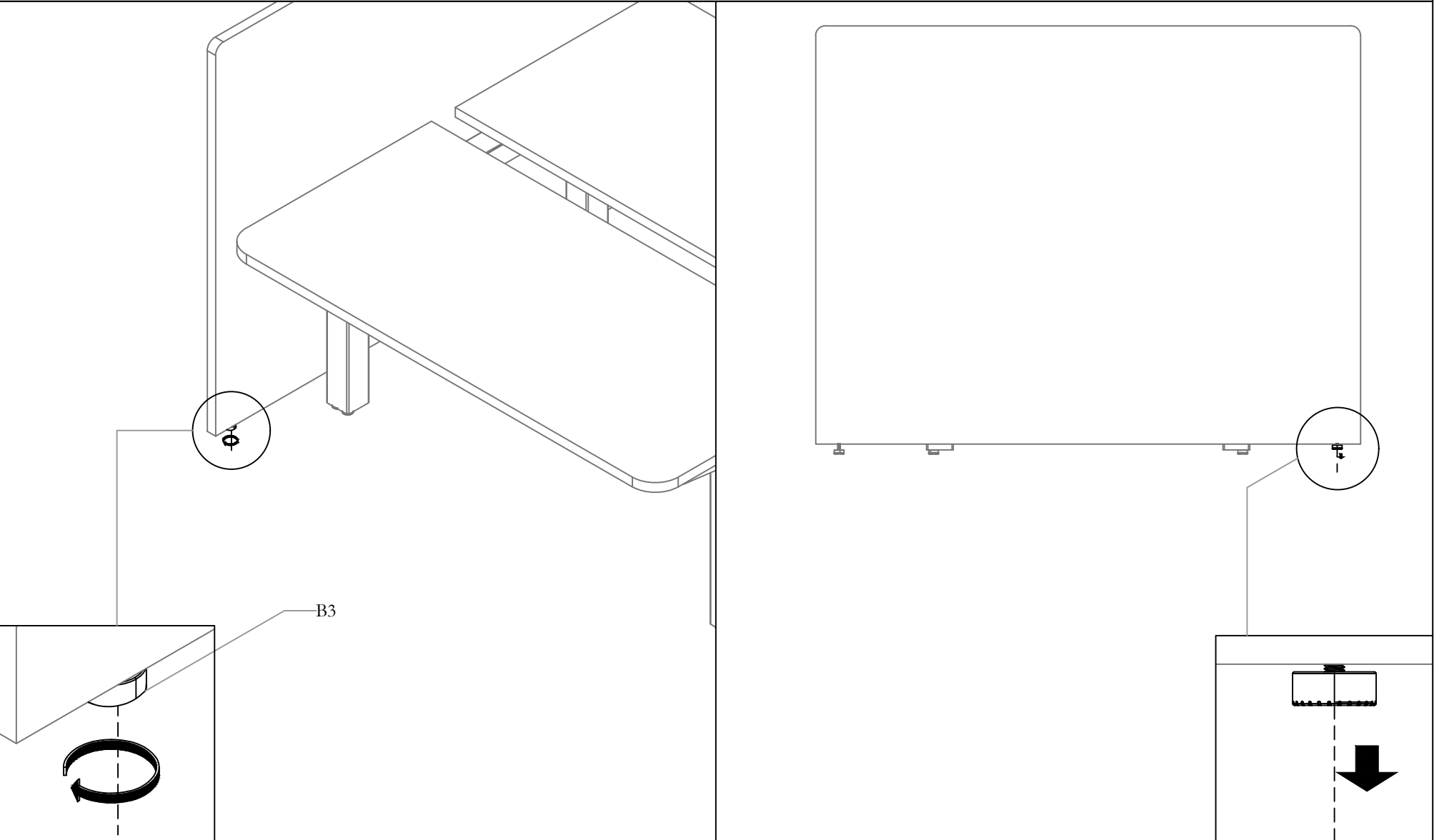

STEP 5 : Adjust the Leveller and make sure the Screen rests on the floor properly. Rotate the Leveller Anti-Clockwise to Loosen it.

Section: SCREENS

Description: WWCOMP HA TABLES - AP & EU

Date: Jan_2021 Page No: 1 of 5
WWC_107 Rev. No: 0

Double-Sided Desk Edge Screen - Infinity (MHWBCDX/EHWBCDX)

NOTE: Installation for WWComplements Europe (EU) is same as Asia Pacific (AP).

NOTE: MHWBCDX1112 is shown as Example.

NOTE: For WWComplements Europe (EU) products starts with EH and for Asia Pacific (AP) starts with MH.

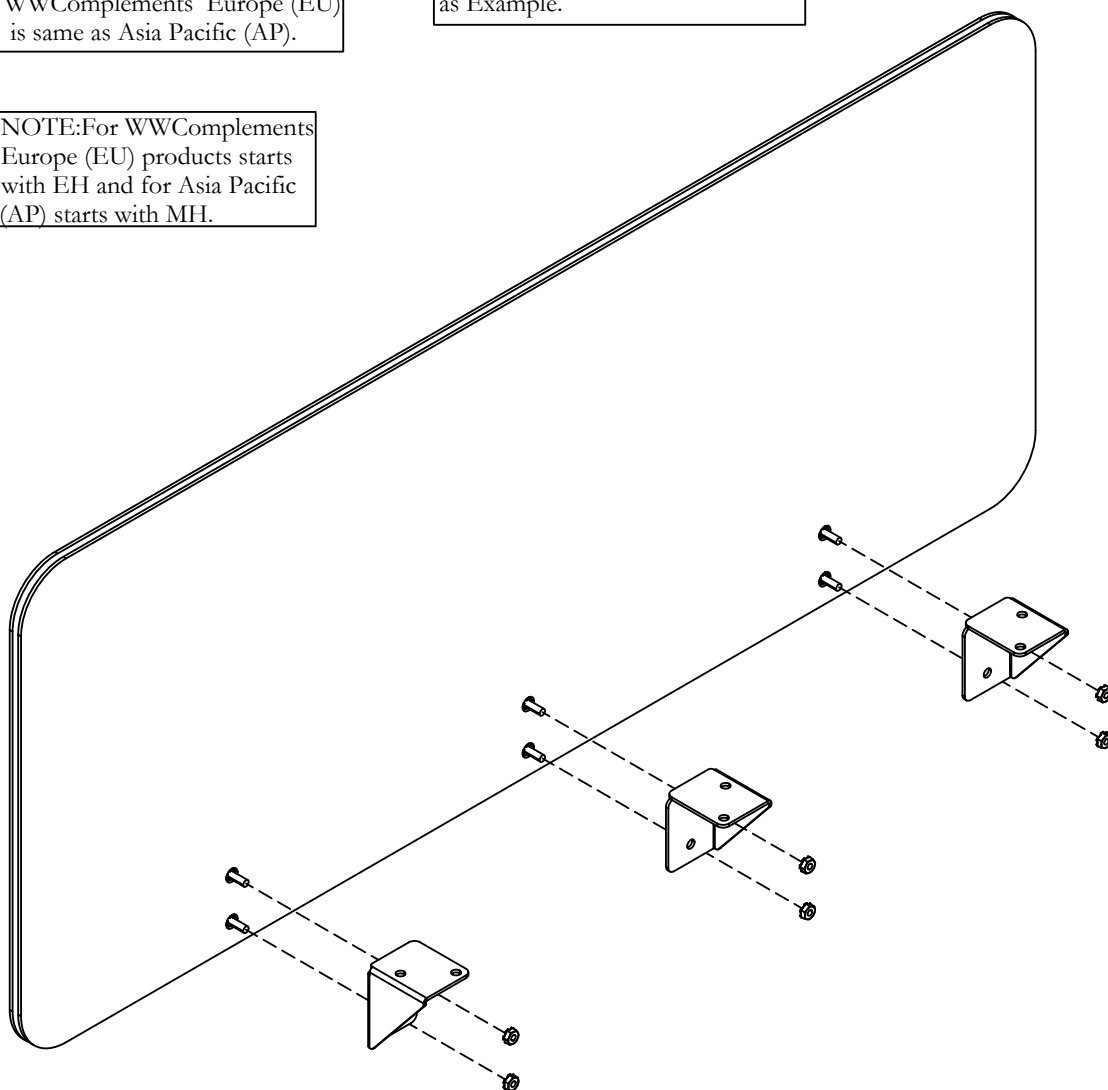

Part and Product Identification

A - WWComp Infinity Desk Edge Screen (MHWBCDX/EHWBCDX) x1

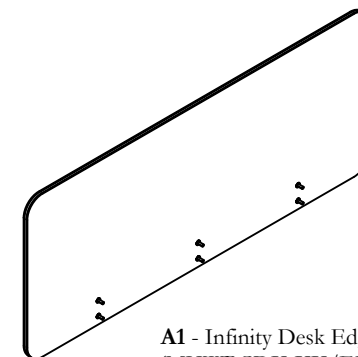

A1 - Infinity Desk Edge Screen (MHWBCDX-XX/EHWBCDX-XX) x1

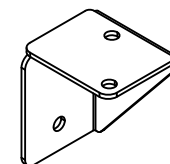

A2 - Screen Mounting Bracket - R (A16-9520R) x2

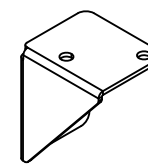

A3 - Screen Mounting Bracket - L (A16-9520L) x1

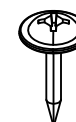

A4 - #10 X 0.875", Screw Washer (E07-0077) x6



A5 - Hex Nut Keps Zinc (Hex Nut) x6

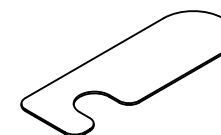

A6 - Plastic Spacer (B10-0521) x2

Section: **SCREENS**

Date: Jan_2021 Page No: 2 of 5
WWC_107

Description: **WWCOMP HA TABLES - AP & EU**

ATTACH MOUNTING BRACKETS

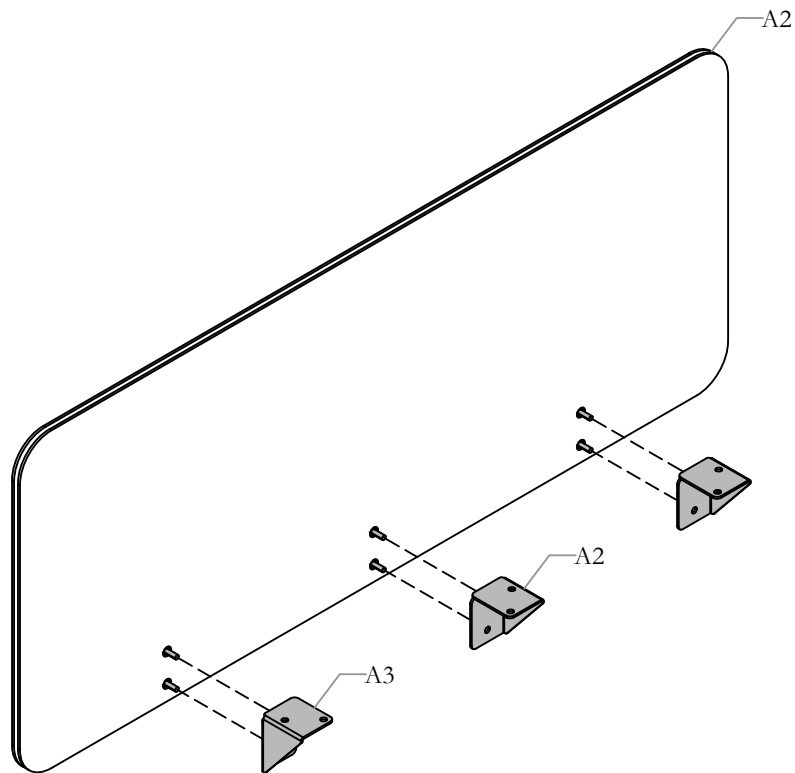

STEP 1: Attach Mounting Bracket to the Screen as Shown.

SECURE MOUNTING BRACKETS

NOTE: When Securing the Bracket,
Torque applied to the Fastener should
be maintained between 14 to 18 Lb.In

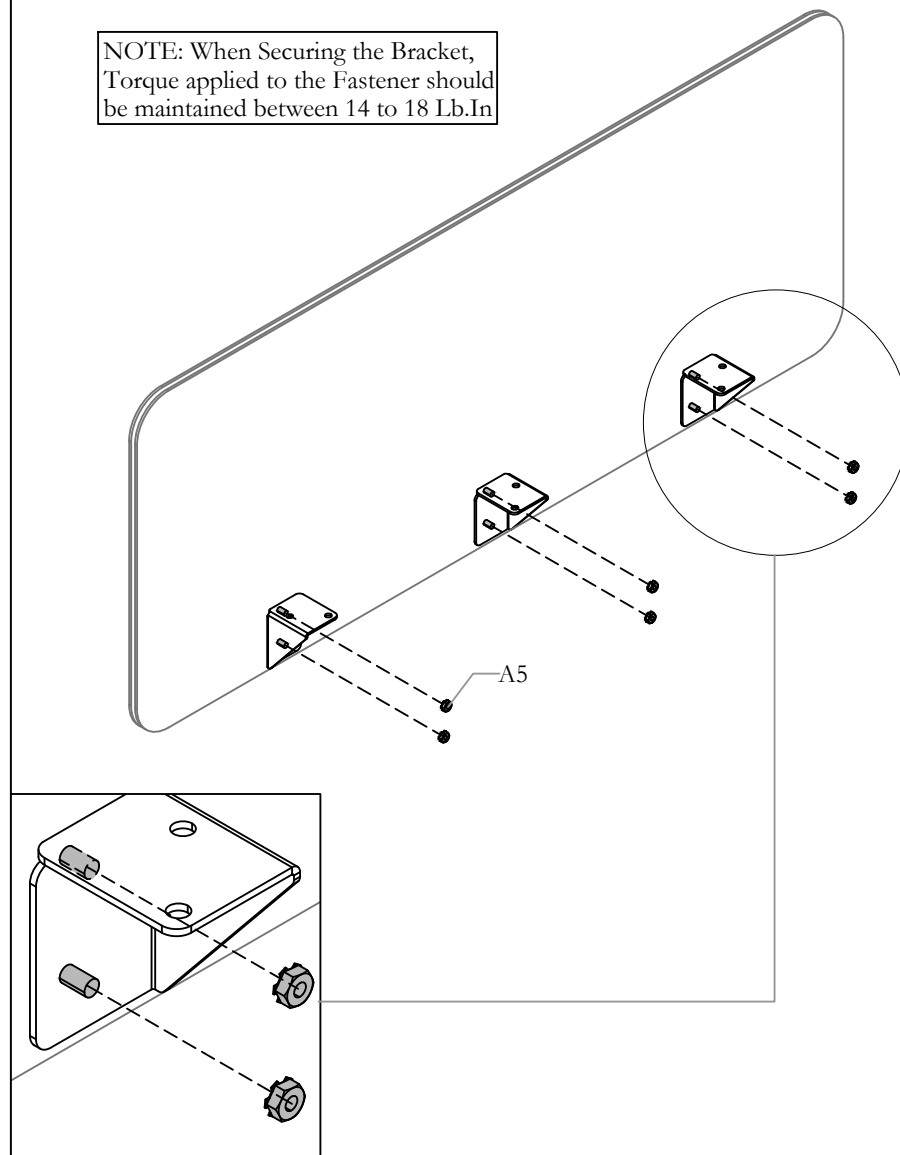

STEP 2: Secure the Mounting Bracket onto the Screen using the Hex Nut.

Section: **SCREENS**

Description: **WWCOMP HA TABLES - AP & EU**

INSTALL SCREEN ASSEMBLY

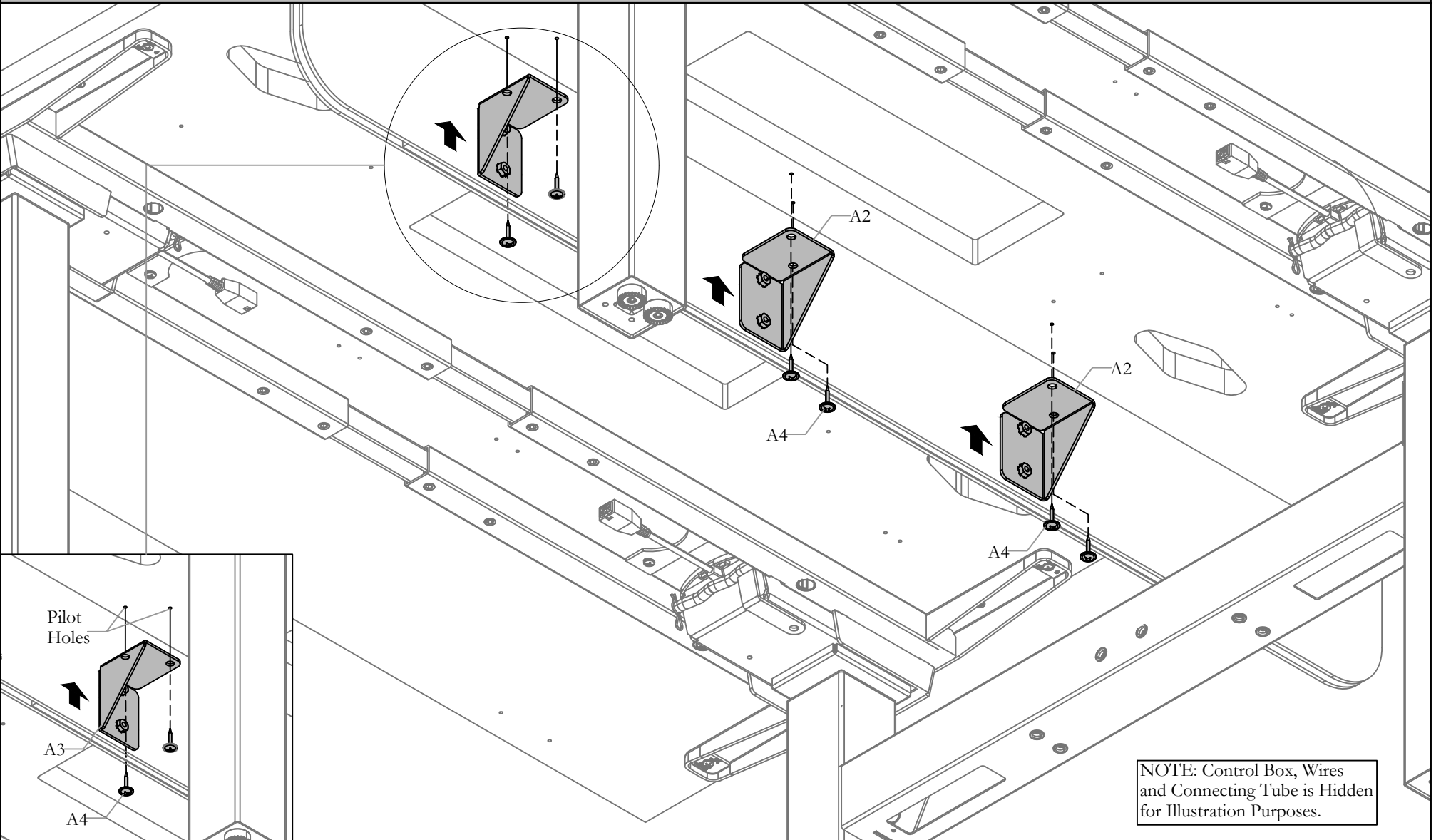

STEP 3: Mount the Screen assembly onto the Worksurface by aligning the Assembly to the Pilot Holes. Secure the Assembly using the Screws provided.

Section: **SCREENS**

Date: Jan_2021 Page No: 4 of 5
WWC_107

Description: **WWCOMP HA TABLES - AP & EU**

INSTALL PLASTIC SPACER (IF REQUIRED)

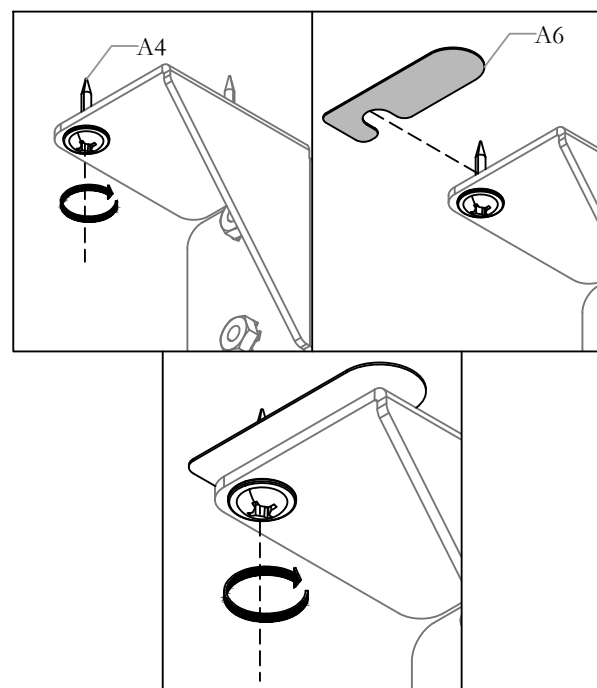
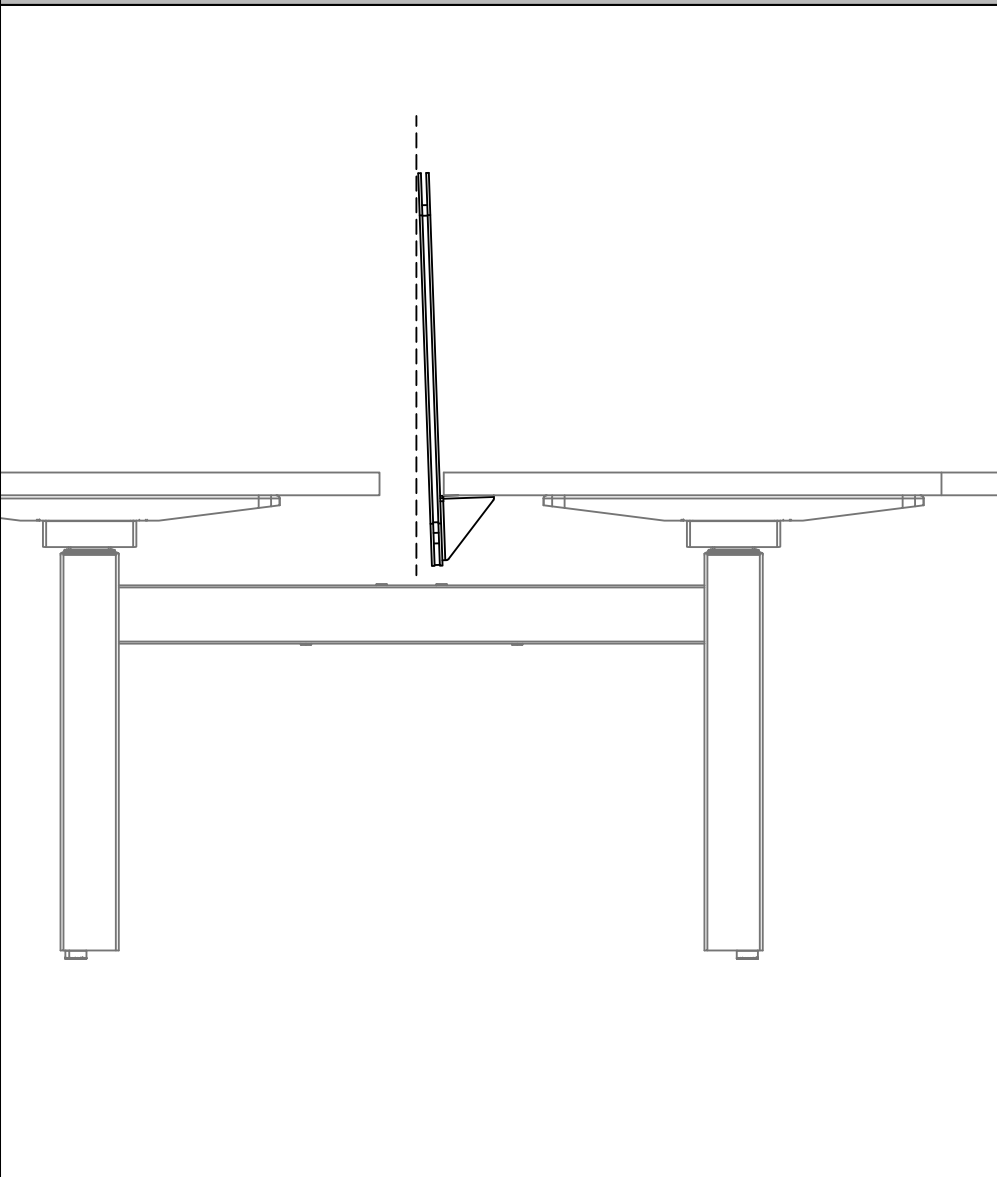

STEP (Optional): If the screen is tilting Outwards, Loosen the Front Wood Screw, Place the Plastic Spacer and Tighten the Wood Screw.

Section: **SCREENS**

Description: **WWCOMP HA TABLES - AP & EU**

Date: Jan_2021 Page No: 5 of 5
WWC_107

INSTALL PLASTIC SPACER (IF REQUIRED)

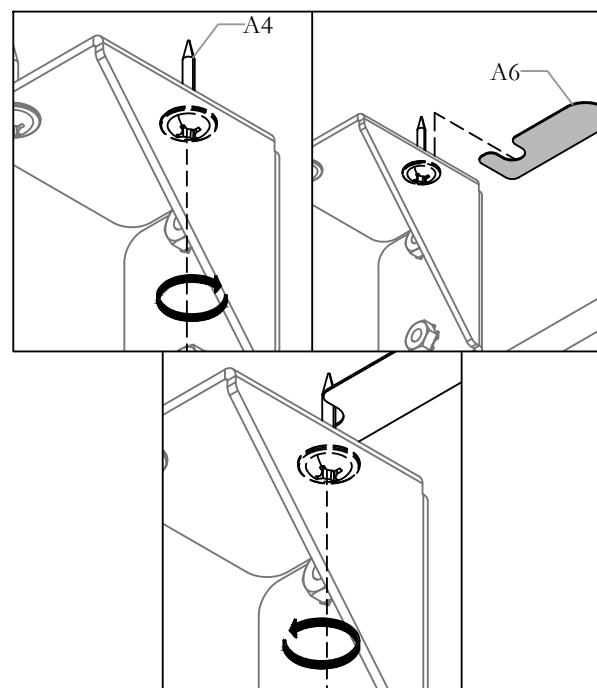
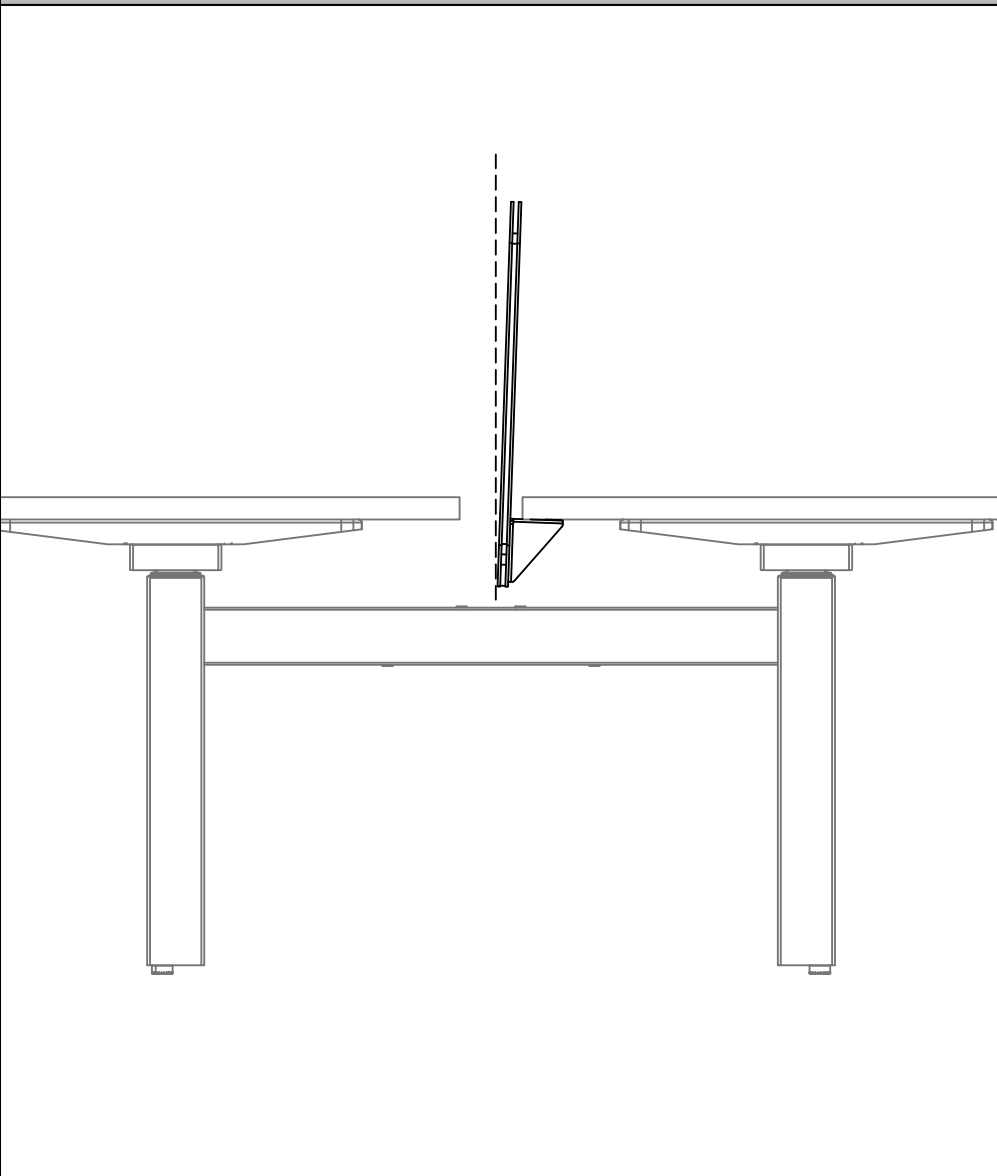

STEP (Optional): If the screen is tilting Inwards, Loosen the Back Wood Screw, Place the Plastic Spacer and Tighten the Wood Screw.

Section: SCREENS

Description: WWCAMP HA TABLES - AP & EU

- Double-Sided Spine Screen - Solid (MHWBCTS/EHWBCTS)
- Double-Sided Spine Screen - Framed Fabric MHWBCTF/EHWBCTF)
- Double-Sided Spine Screen - Beveled Fabric (MHWBCTC/EHWBCTC)

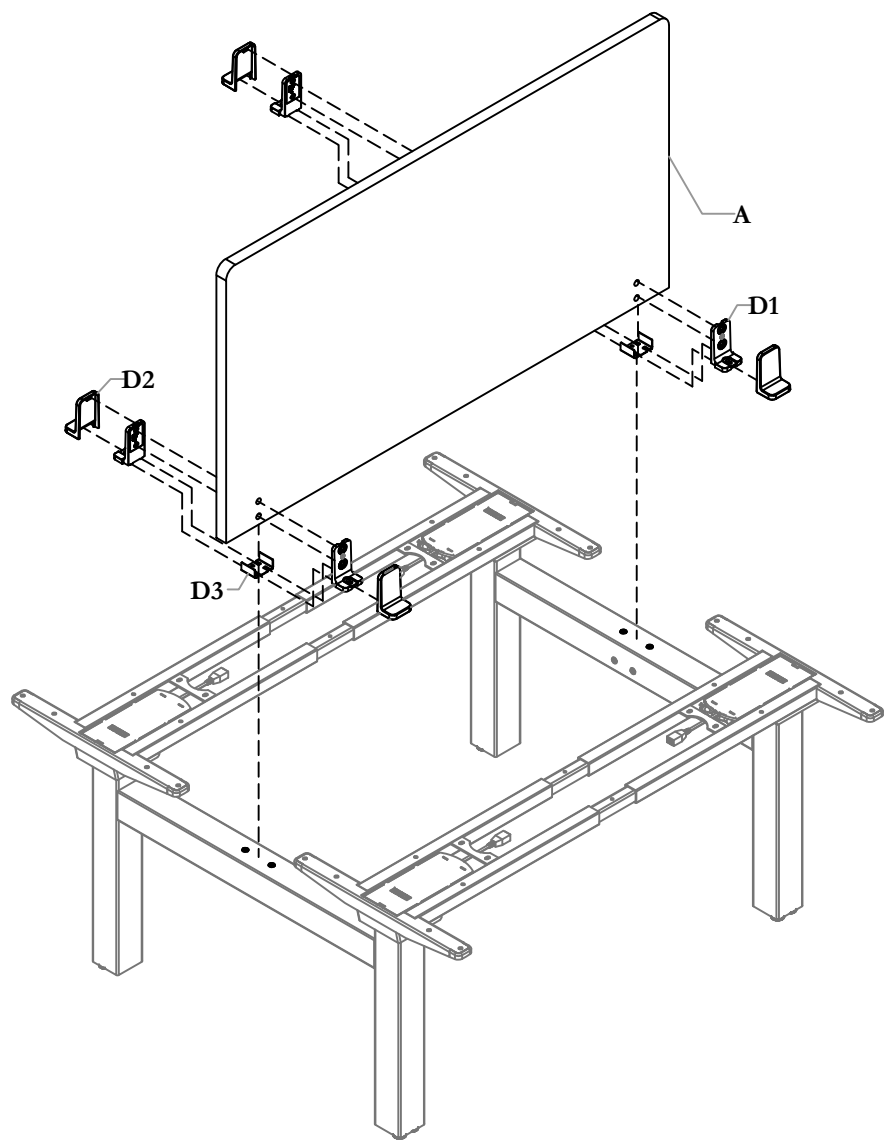

Part and Product Identification

	<p>A - Solid Screen (C07-7463) x1 (Shipped with MHWBCTS/EHWBCTS)</p>	
	<p>B - Framed Screen Assm. (N09H-0270) x1 (Shipped with MHWBCTF/EHWBCTF)</p>	
	<p>C - Beveled Fabric Screen Assm. (N09H-0269) x1 (Shipped with MHWBCTC/EHWBCTC)</p>	
<p>D - Spine Screen Mounting Bracket Kit (X01-3792) x2 (Shipped with all the Spine Screens)</p>		
	<p>D1 - Screen Mounting Brkt. (A25-0757) x2</p>	<p>D2 - Screen Mounting Brkt. Cover (A25-0758) x2</p>
	<p>D3 - Bottom Spacer (A16-9465) x2</p>	<p>D4 - M6 x 16mm Screw Chrome (E01-1409) x2</p>
	<p>D5 - M6 x 25mm Screw Chrome (E01-1408) x2</p>	<p>D6 - M6 x 15mm Joint Connector Nut Chrome (E03-1044) x2</p>
	<p>D7 - Stick on Clear Bumper (D04-0050) x2</p>	

Section: **SCREENS**

Description: **WWCOMP HA TABLES - AP & EU**

ATTACH SCREEN MOUNTING BRACKET

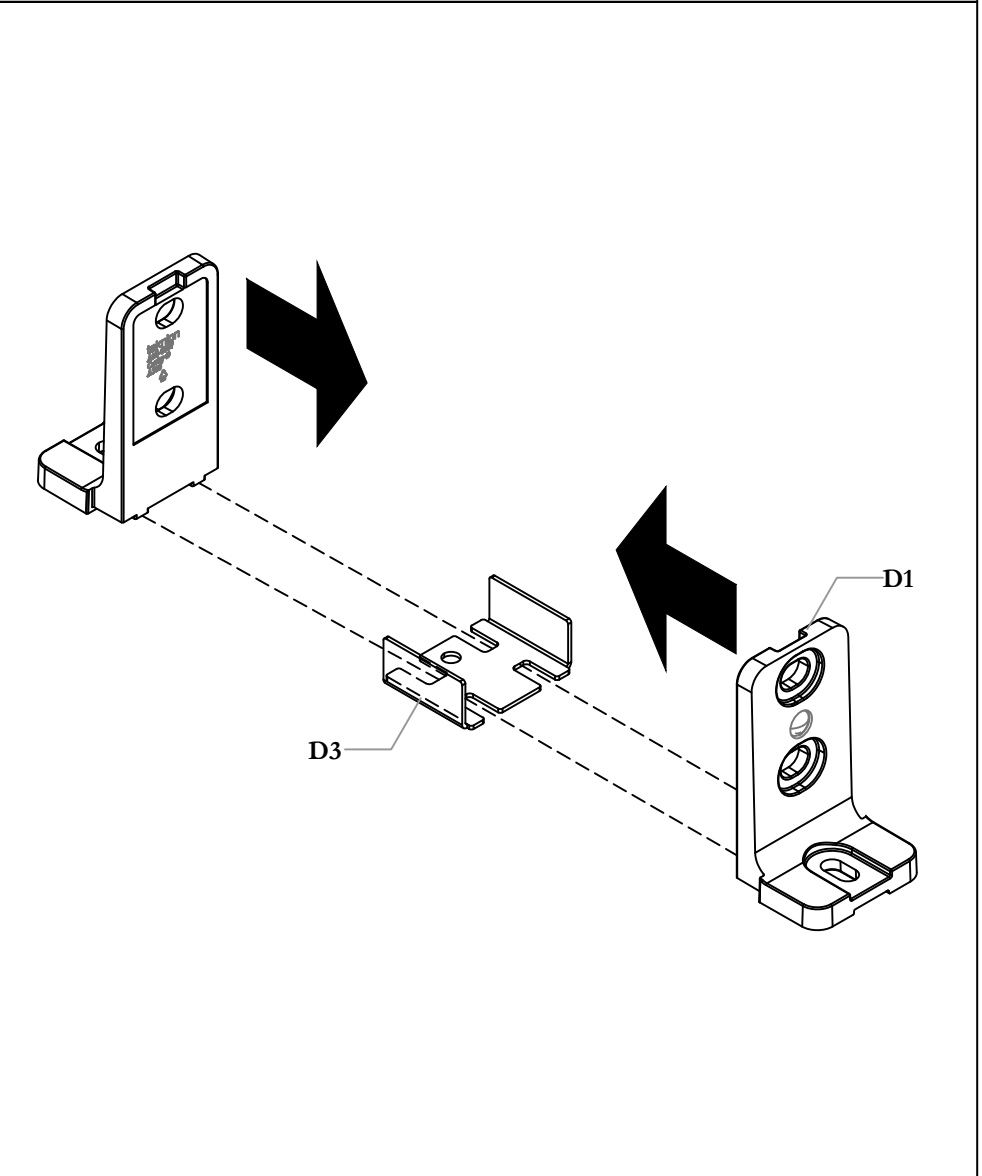

STEP 1: Attach the Screen Mounting Brackets to the Bottom Spacer by Pushing it through the slots.

TIGHTEN SCREEN MOUNTING BRACKET

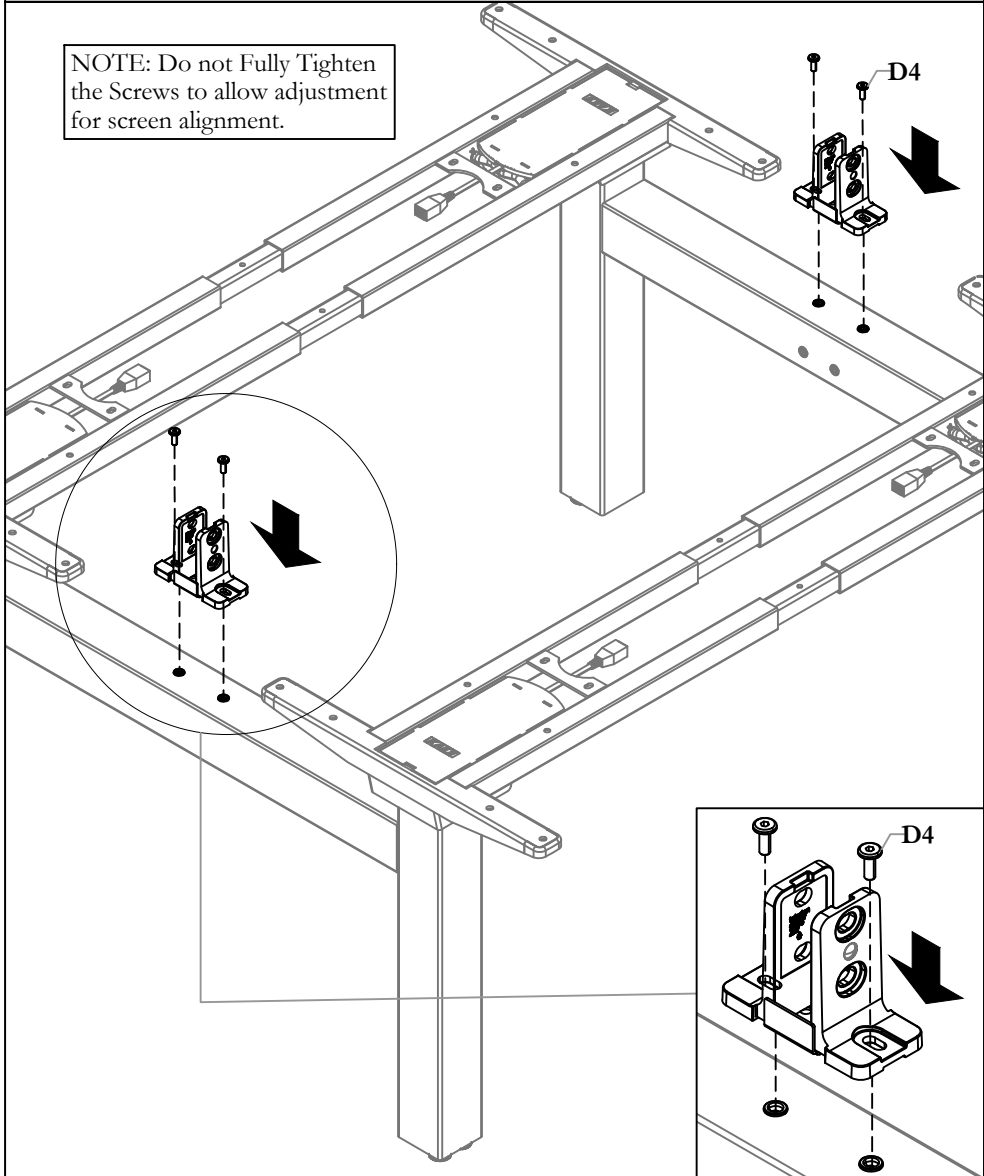

STEP 2: Tighten Screen Mounting Bracket assembly to the Connecting Tube using the Screws provided.

Section: SCREENS

Description: WWCOMP HA TABLES - AP & EU

INSERT THE SCREEN

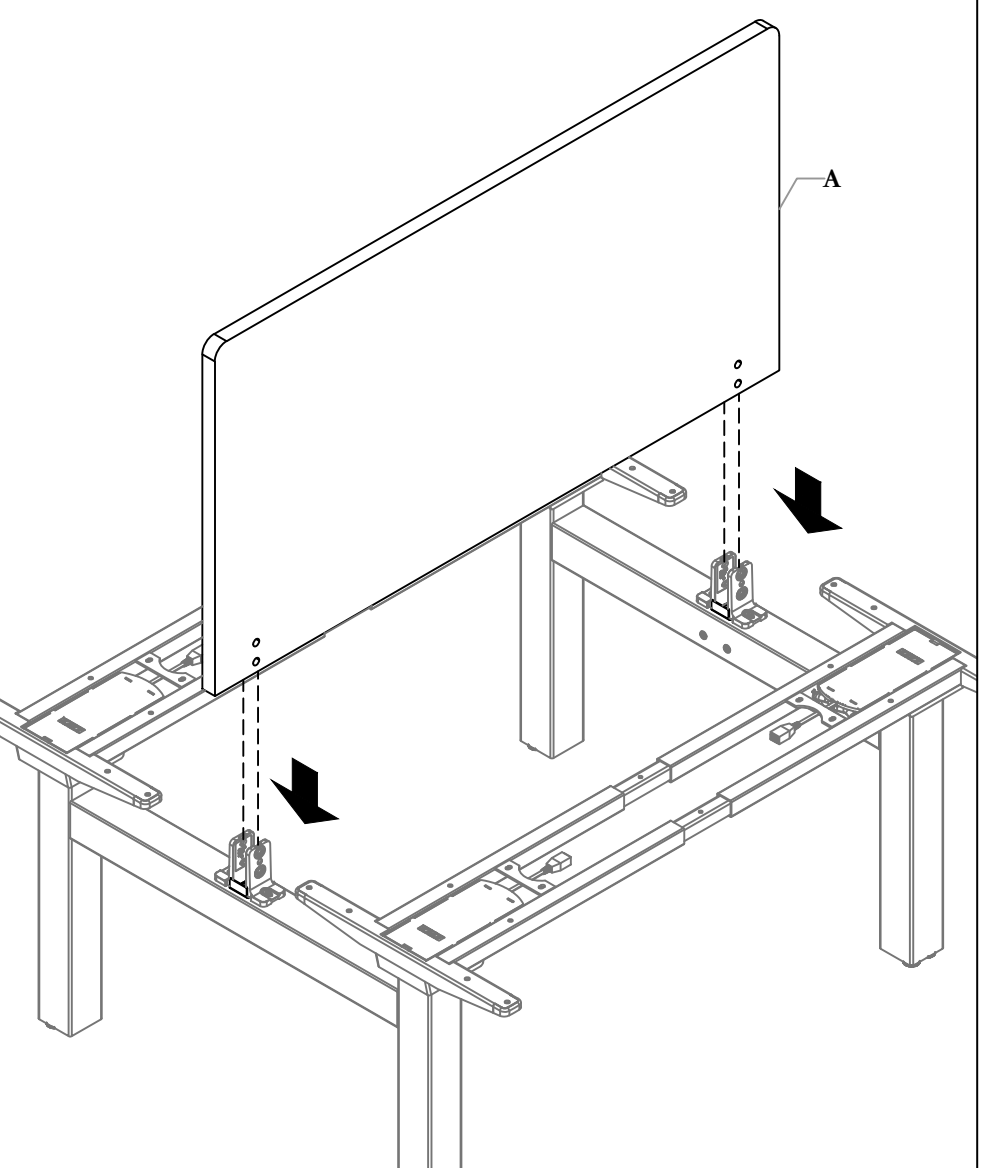

STEP 3: Insert and Place the Screen Assembly between the Mounting Bracket.

SECURE THE SCREEN

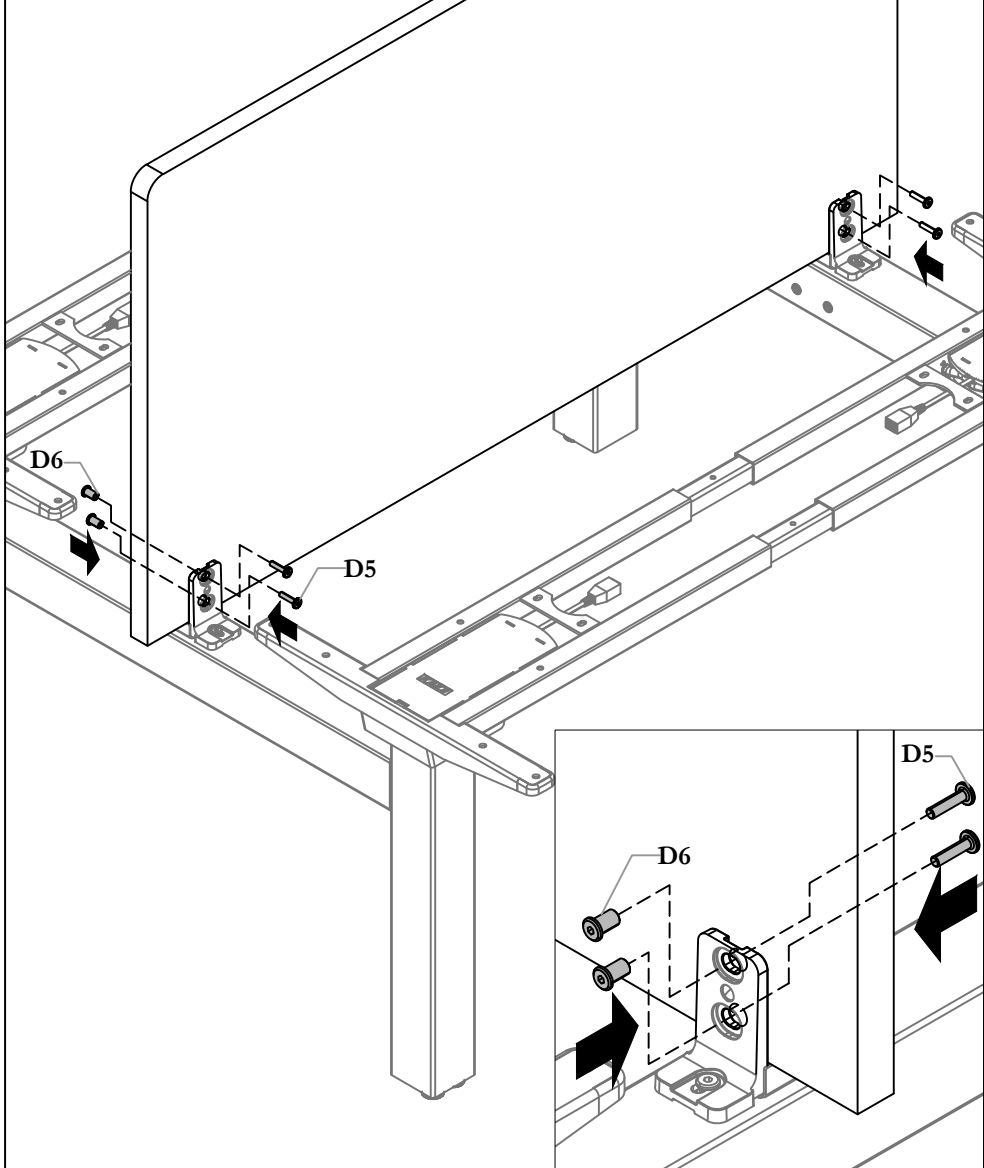

STEP 4: Secure the Screen using the Connector Nuts and the Screws Provided.

Section: SCREENS

Description: WWCOMP HA TABLES - AP & EU

ALIGN AND SECURE THE BRACKET

NOTE: Make sure the Screen is Aligned Properly.

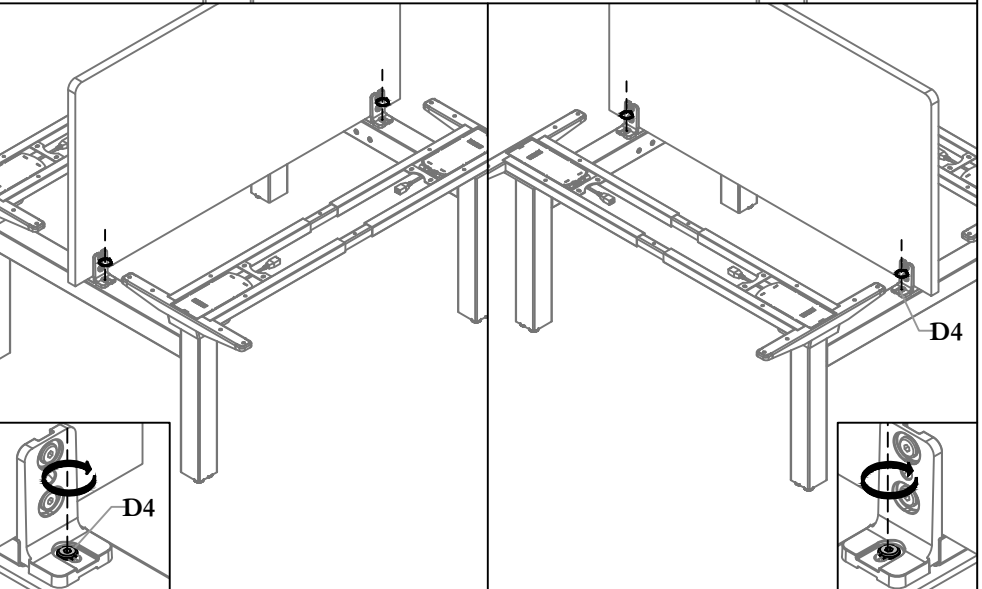
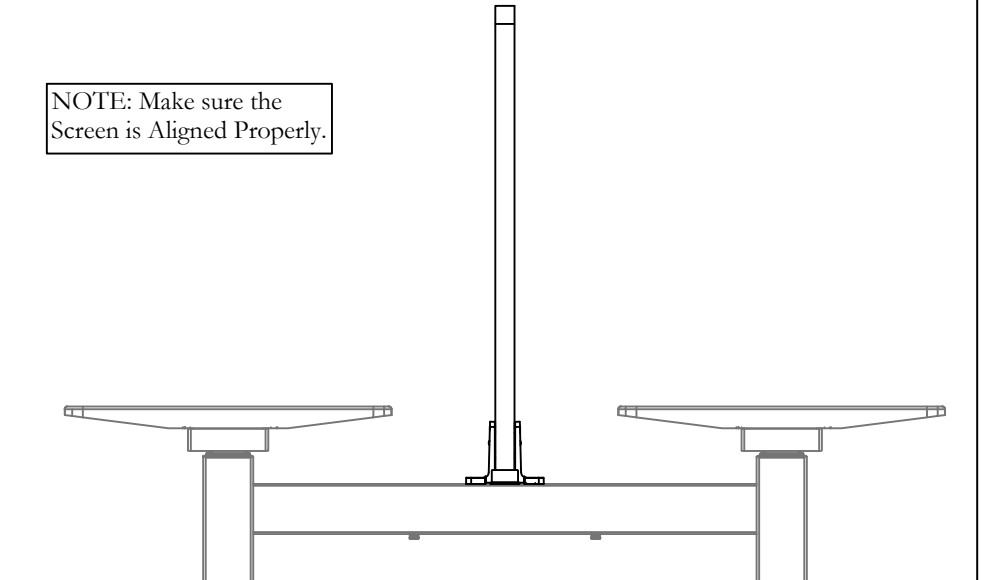

STEP 5: Make sure the Screen is Aligned Properly and Fully Tighten the Screws as Shown above.

ATTACH THE MOUNTING COVER

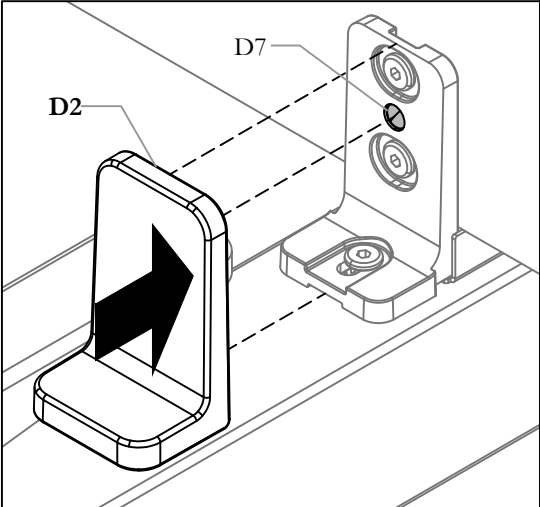
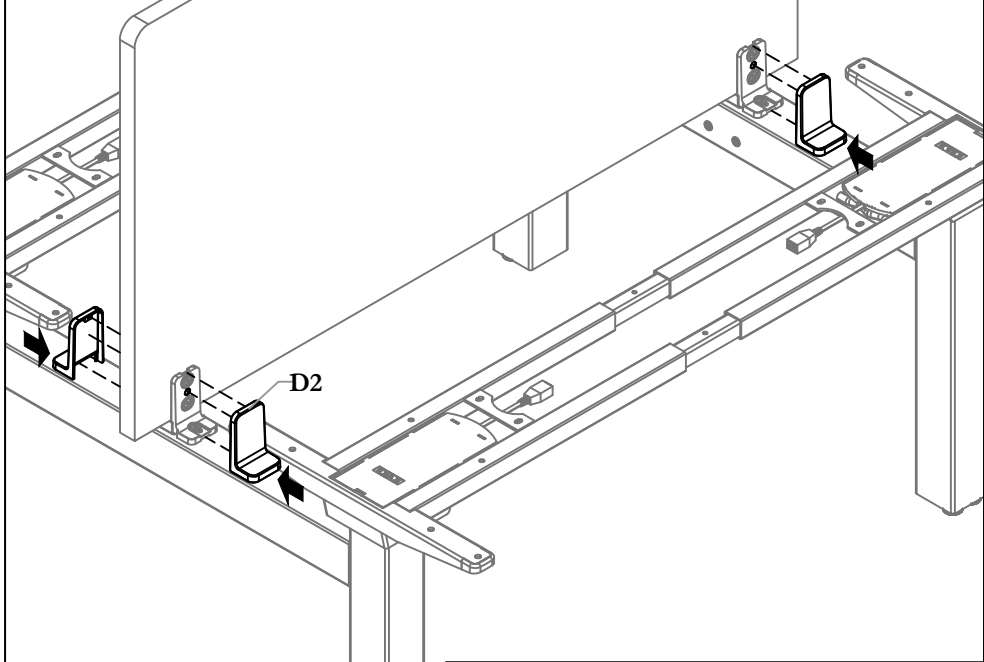

STEP 6: Attach the Mounting Bracket Cover by Sliding it onto all the 4 Mounting Bracket. Make sure it attaches to the Stick On Bumper.

End Gable (MHWBCGE/EHWBCGE)

NOTE:For WWComplements Europe (EU) products starts with EH and for Asia Pacific (AP) starts with MH.

NOTE:Installation for WWComplements Europe (EU) is same as Asia Pacific (AP).

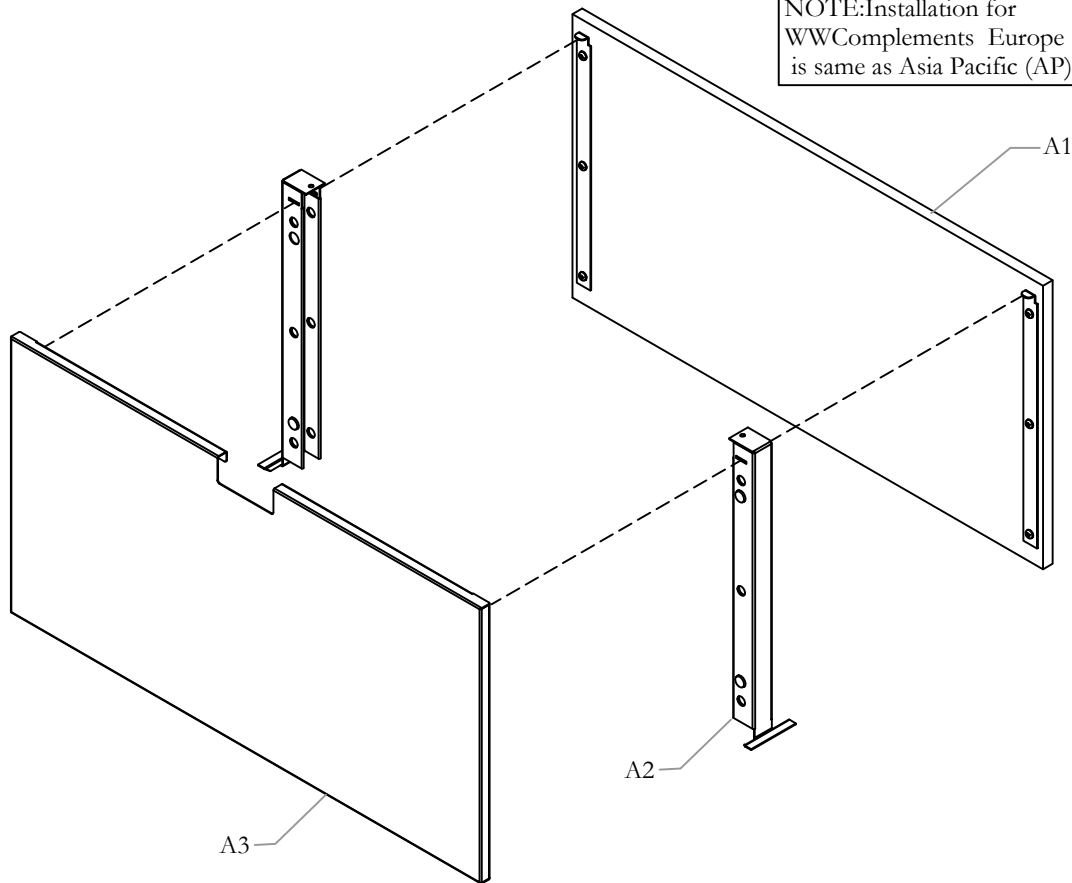

Part and Product Identification

A1 - Pet End Gable Assy
 (N01-5046) x1

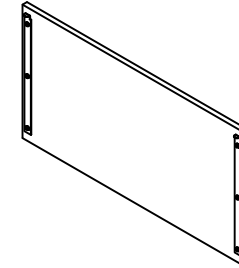

A2 - End Gable Mounting Bracket
 (A16-9475) x2

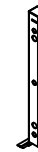

A3 - End Gable with Cable Access
 (A16-9477) x1

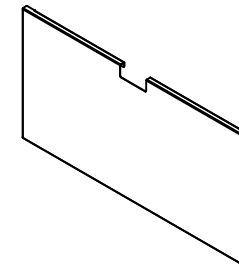

A4 - 1/2" Diameter x 1/8" Thick
 Circular Rare Earth Magnet
 (D03-0059) x8



A5 - #10x1/2" Tap Screw, Quad, Pan
 (E01-0023) x2



A - End Gable (MHWBCGE/EHWBCGE)x1

INSTALL END CABLE MOUNTING BRACKETS

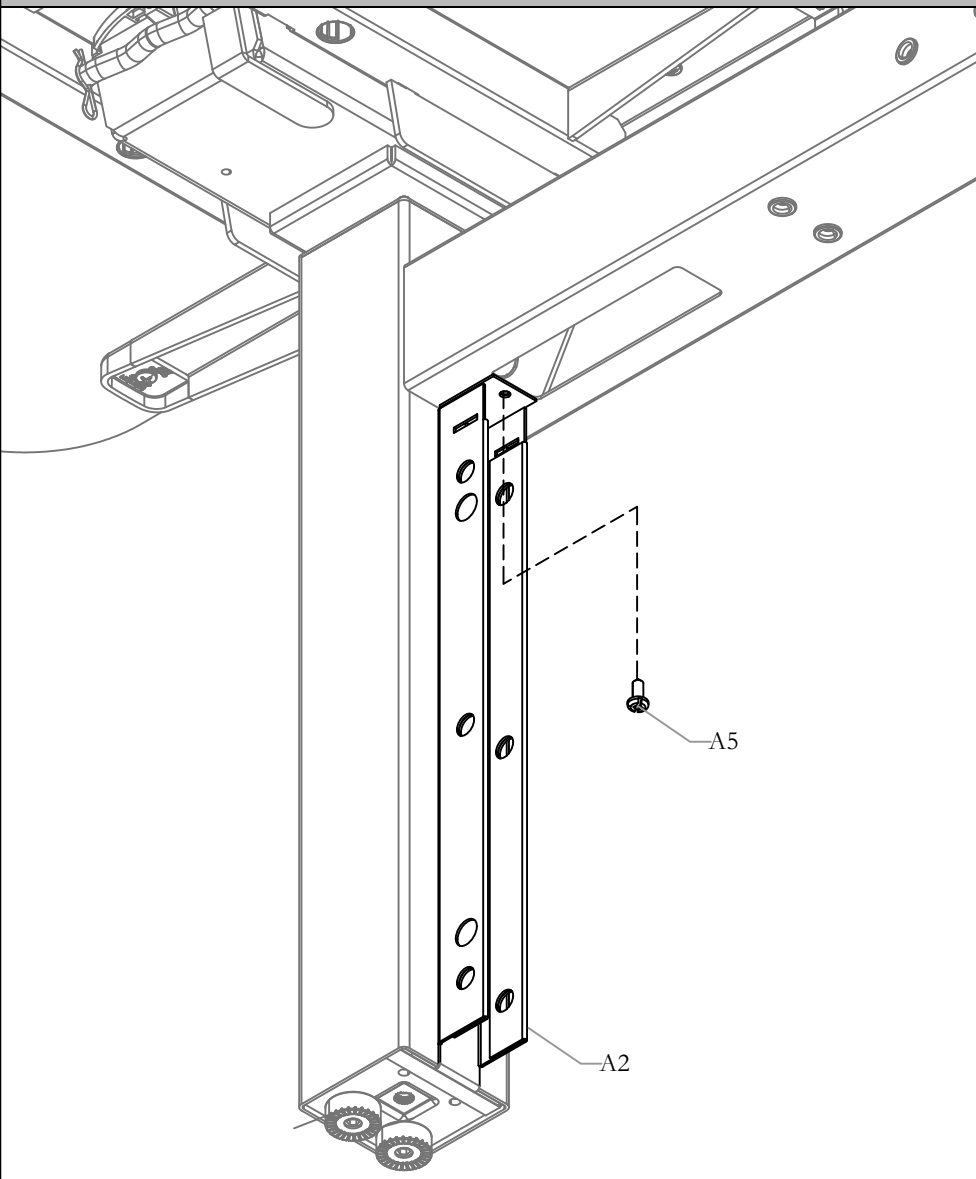

STEP 1: Install End Gable Mounting Brackets to the Connecting Tube using Screws provided.

ATTACH MAGNETS

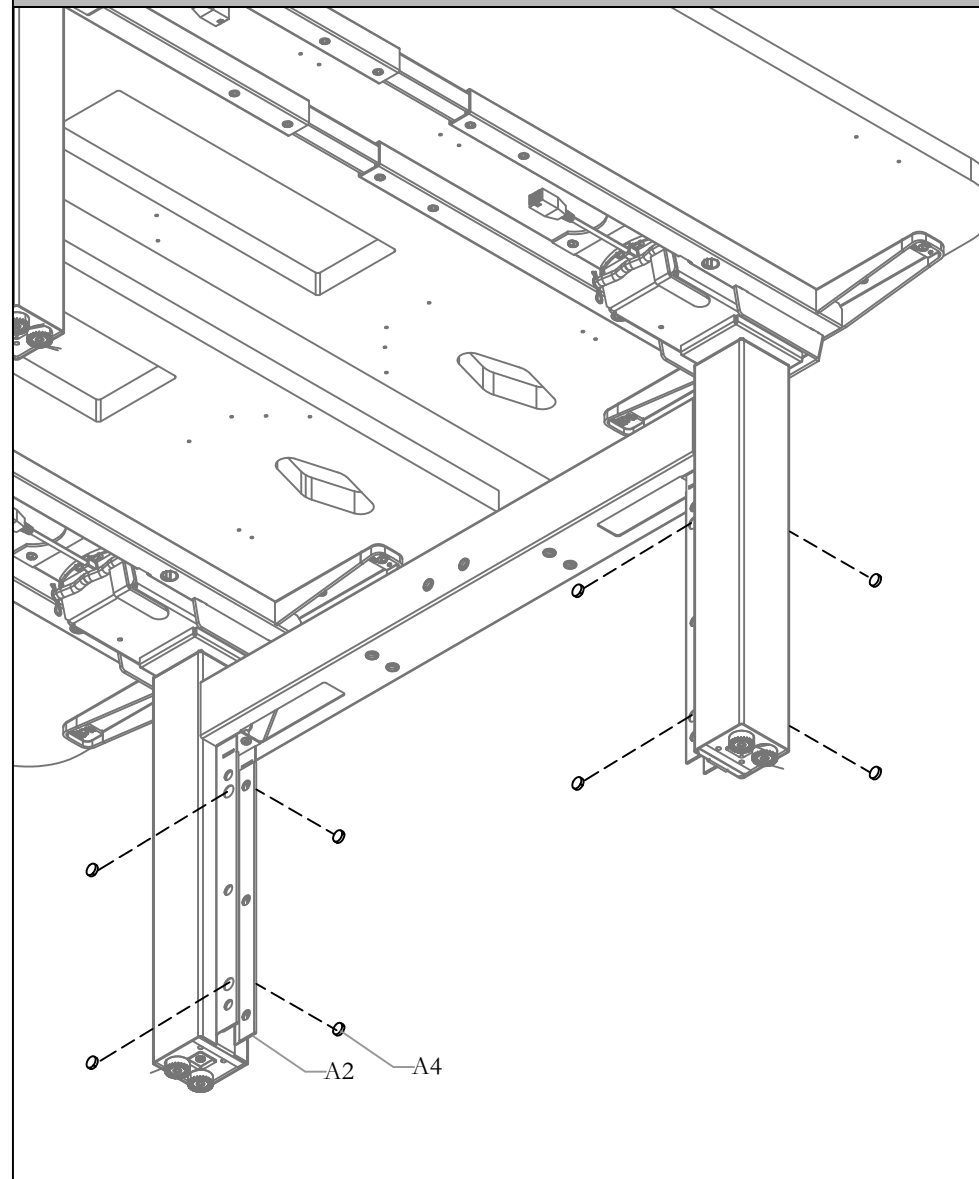

STEP 2: Attach Magnets to End Gable Mounting Brackets as shown.

ATTACH END GABLE

NOTE: End Gable with Cable Access is shown as an example

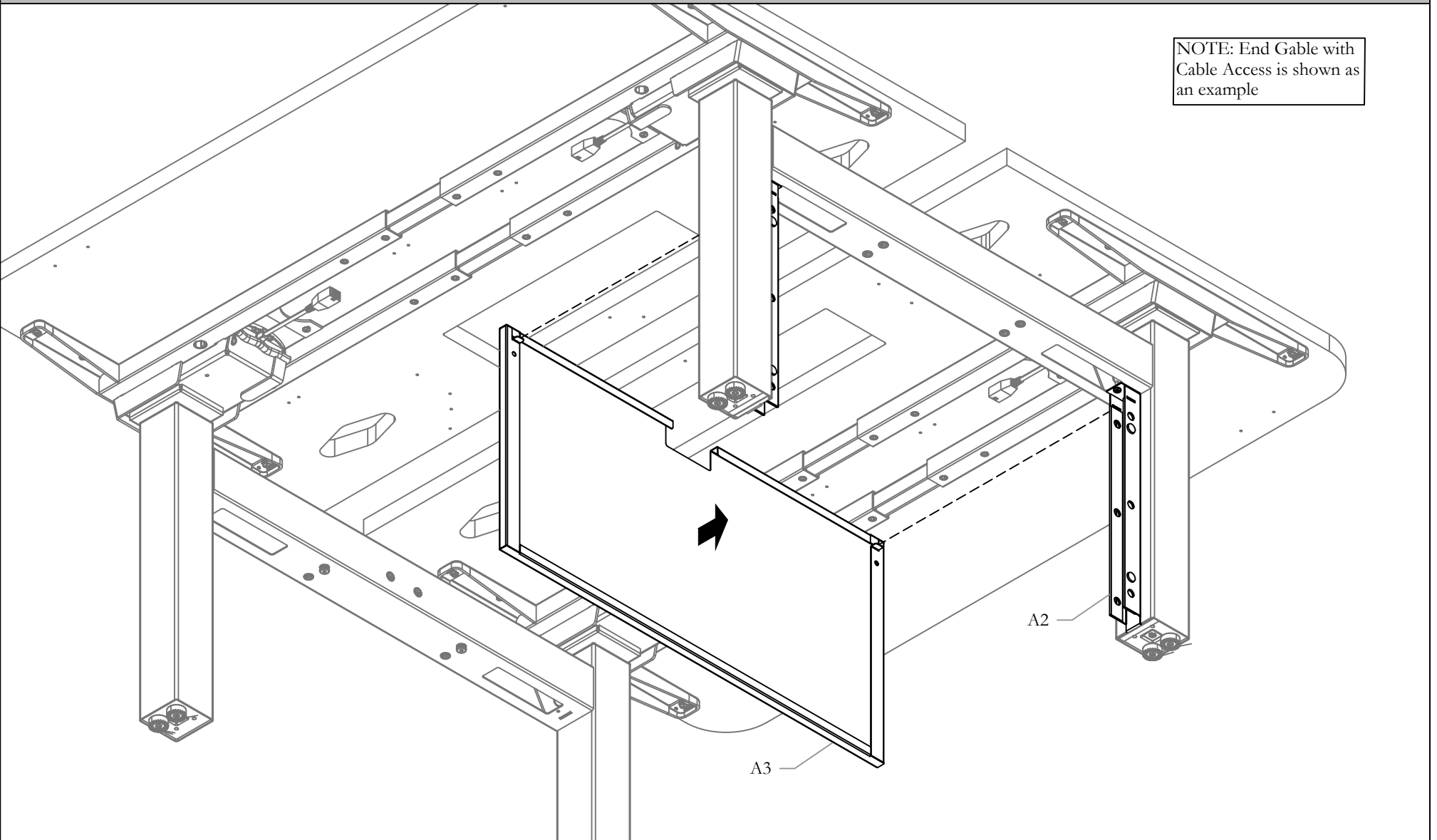

STEP 3: Attach End Gable to End Gable Mounting Brackets as shown.

ATTACH PET END GABLE ASSEMBLY

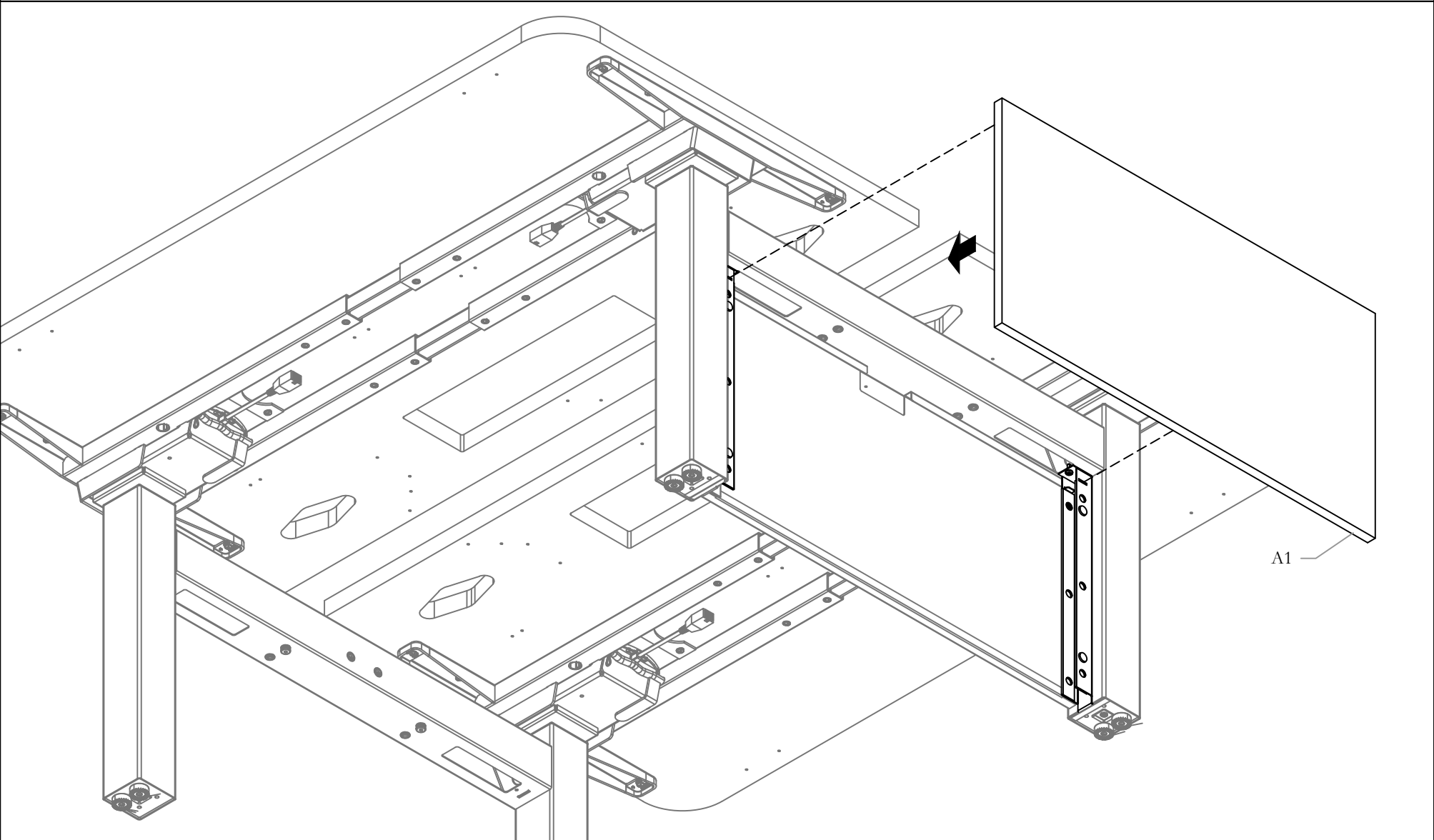

STEP 4: Attach Pet End Gable Assembly to End Gable Mounting Bracket as shown.

Section: HEIGHT ADJUSTABLE TABLES

Date: Jan 2021 Page No: 1 of 2
WWC_111 Rev. No: 0

Description: WWCOMP HA TABLES - AP & EU

Single-Sided Cable Riser - End (MHWBECE/EHWBECE)

NOTE: Installation for WWComplements Europe (EU) is same as Asia Pacific (AP).

NOTE: For WWComplements Europe (EU) products starts with EH and for Asia Pacific (AP) starts with MH.

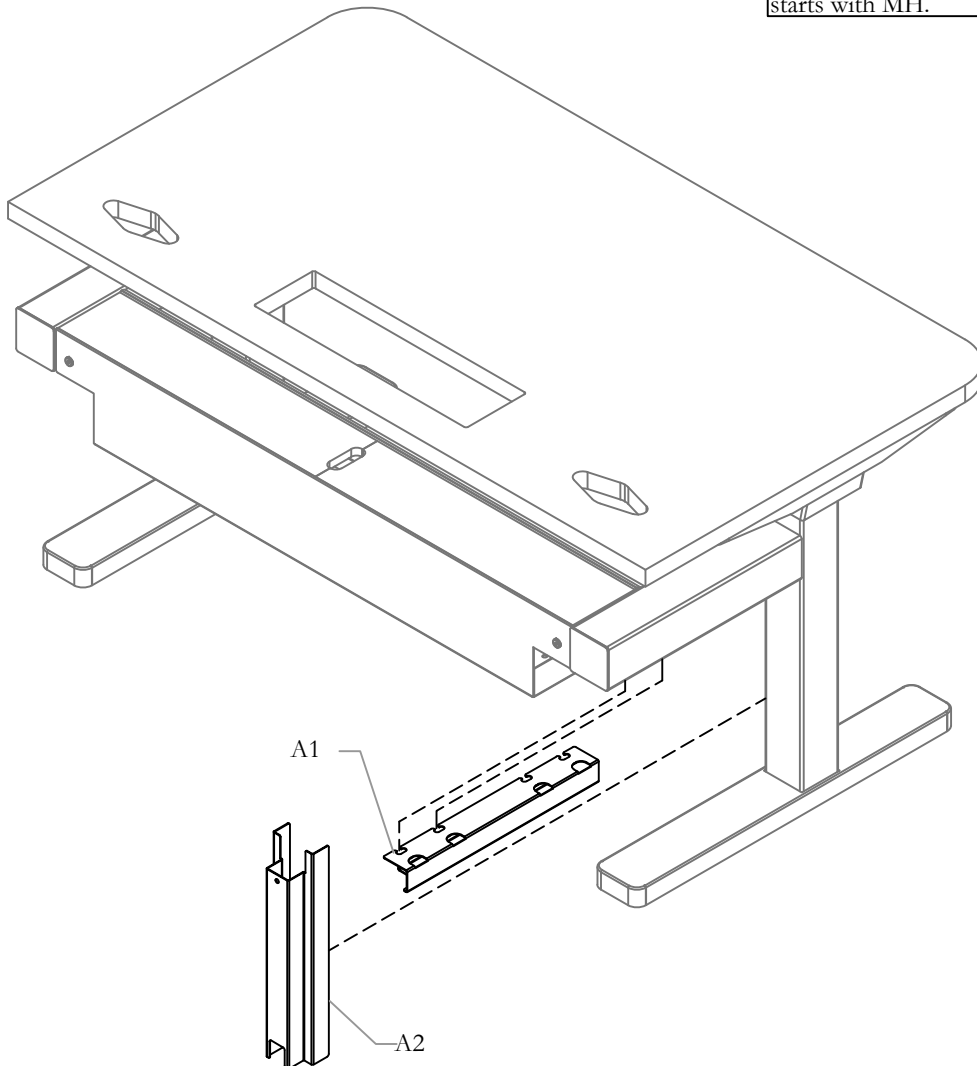

Part and Product Identification

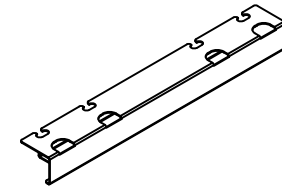

A1 - Cable Riser, End Horizontal Cover (A16-8689) x1

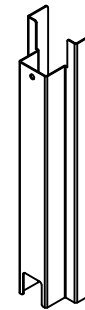

A2 - Cable Riser, End Vertical Cover (N01-5184) x1



A3 - M6 x 16mm Screw Chrome (E01-1409) x2

A - Single Sided Cable Riser - End (MHWBECE/EHWBECE) x1

INSTALL HORIZONTAL COVER

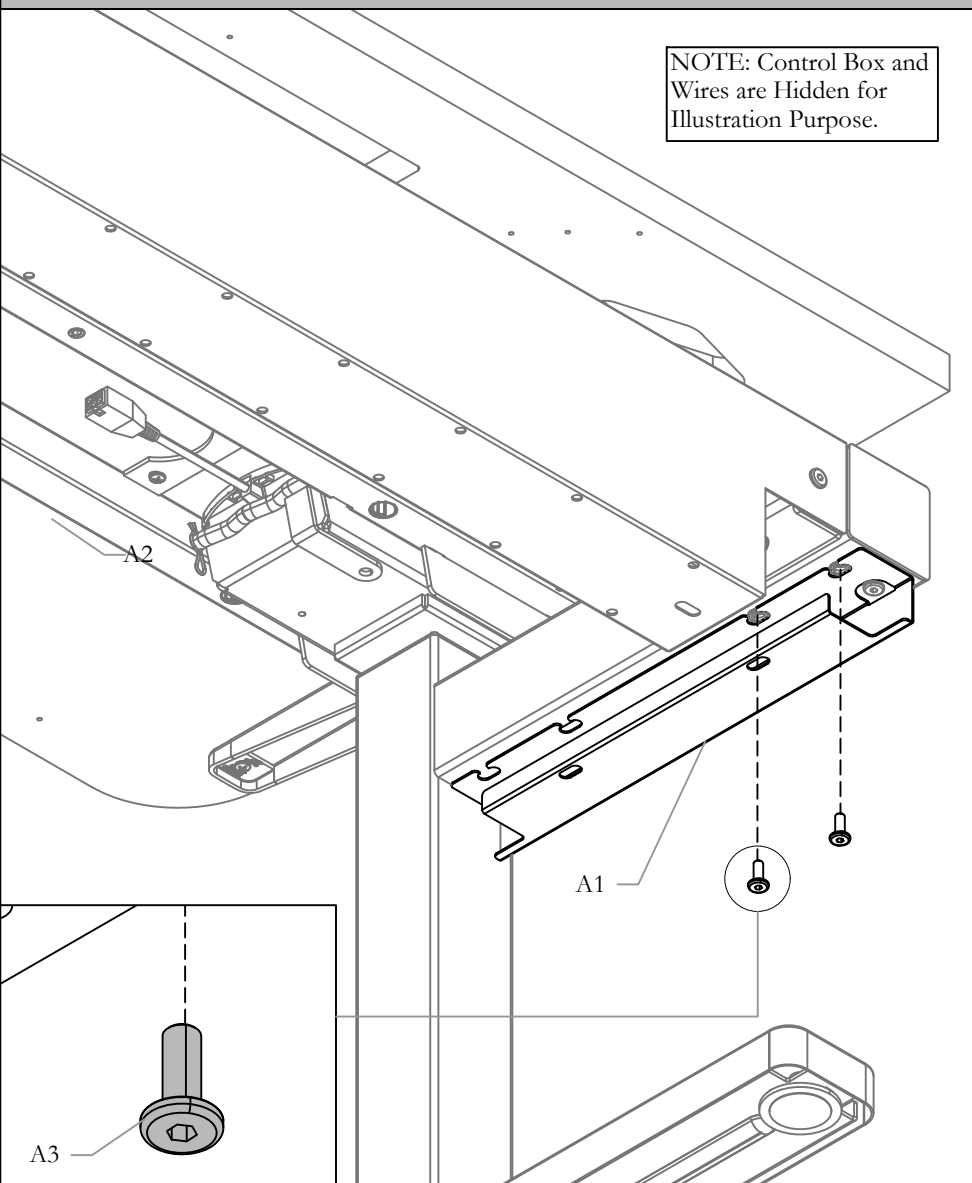

STEP 1: Attach Horizontal Cover to Connecting Tube then secure it using the Screws provided.

INSTALL VERTICAL COVER

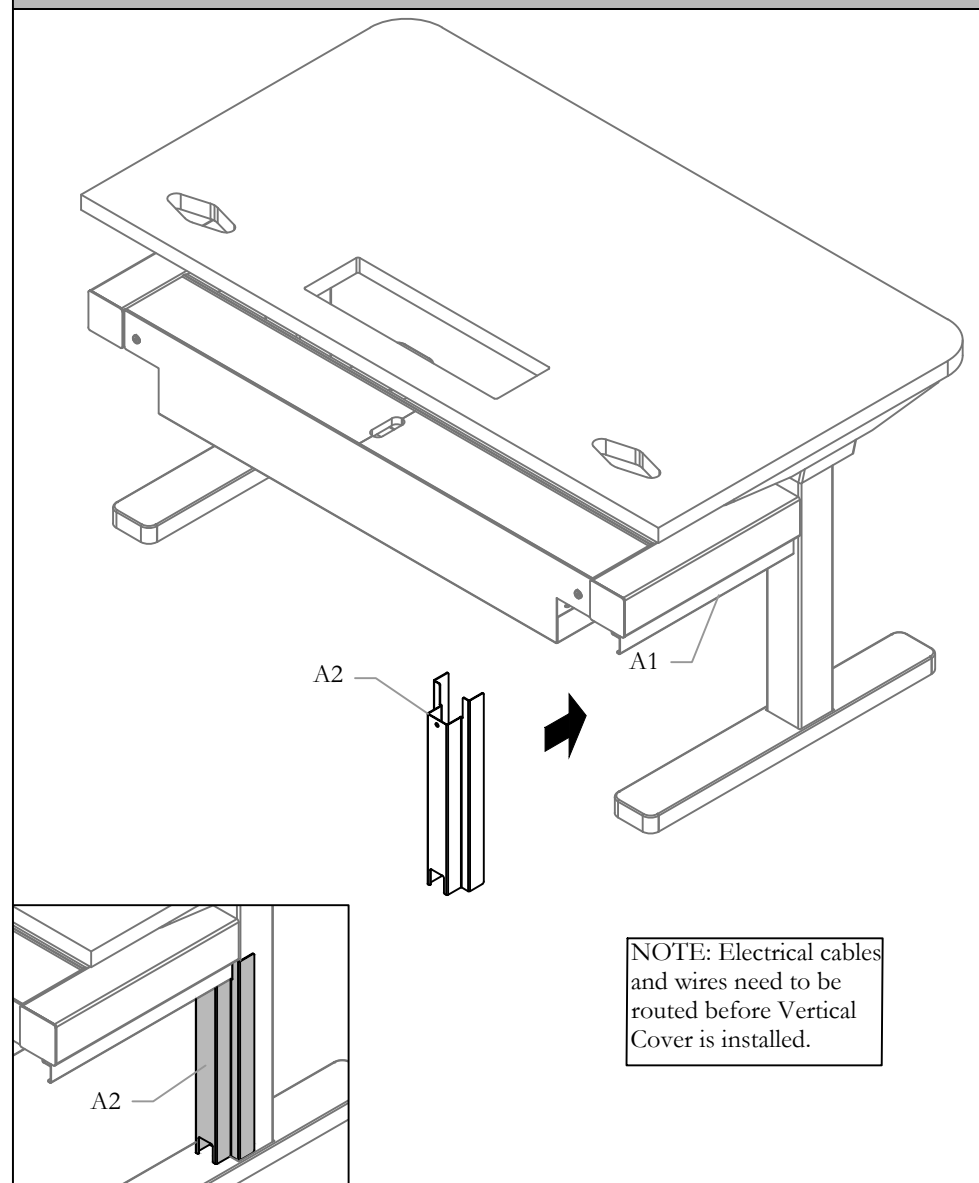

STEP 2: Route electrical wire then install Vertical Cover as shown.

Single-Sided Cable Riser - Mid (MHWBECM/EHWBECM)

NOTE: For WWComplements Europe (EU) products starts with EH and for Asia Pacific (AP) starts with MH.

NOTE: Installation for WWComplements Europe (EU) is same as Asia Pacific (AP).

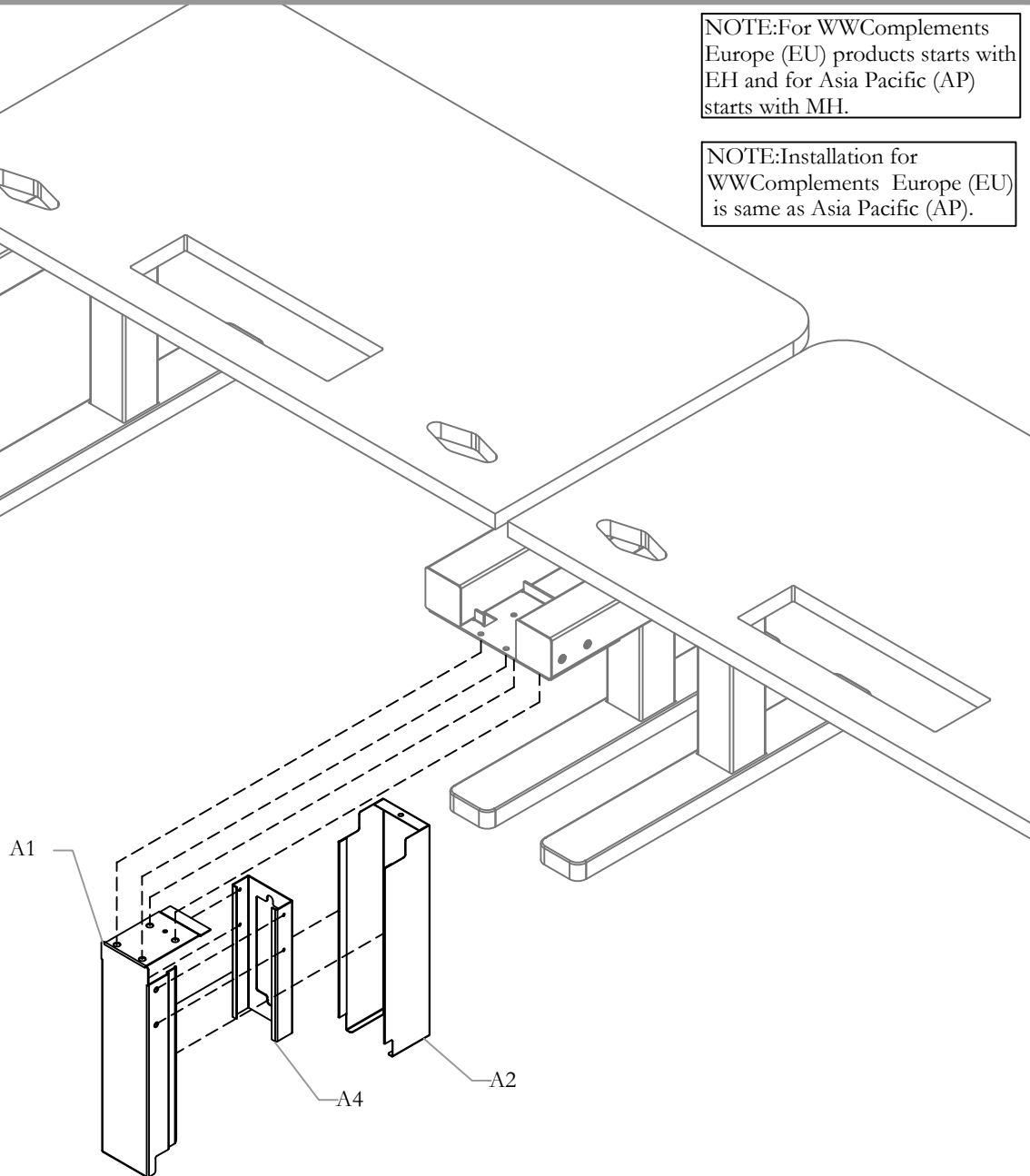

Part and Product Identification

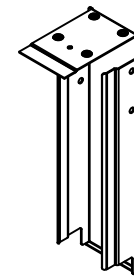

A1 - Cable Riser Body, SS
(N01-5180) x1

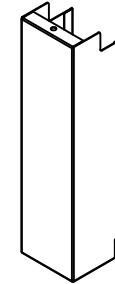

A2 - Cable Riser Cover, SS
(N01-5181) x1



A3 - M6 x 16mm Screw Chrome
(E01-1409) x4

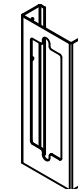

A4 - Power Bar Holder for SS
Cable Riser
(A16-8551) x1



A5 - 10-32x3/8" Sheet Metal
Screw, Truss Quad
(E07-0084) x4

A - Single Sided Cable Riser - Mid (MHWBECM/EHWBECM) x1

ATTACH POWER BAR

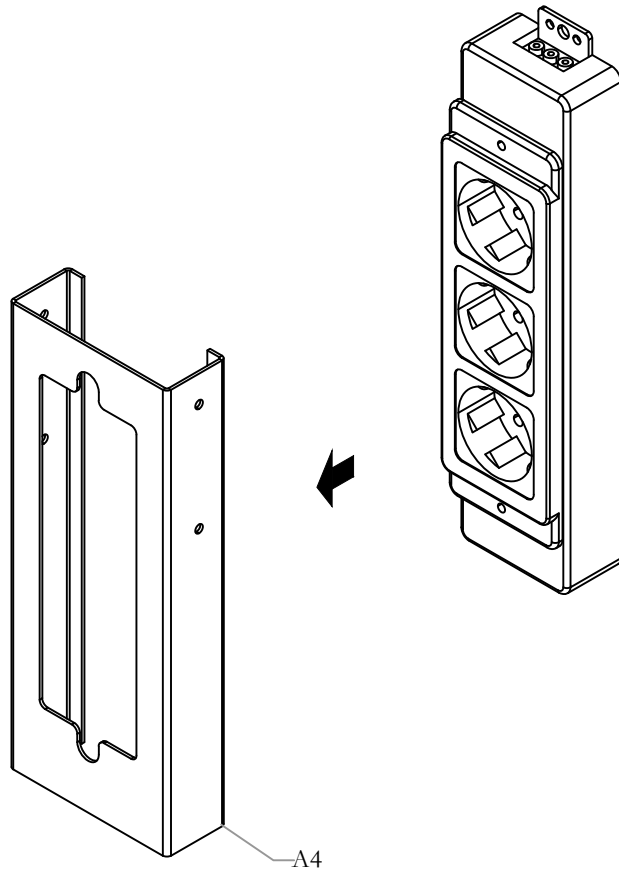

STEP 1: Attach Power Bar to Power Bar Holder as shown.

ATTACH CABLE RISER BODY

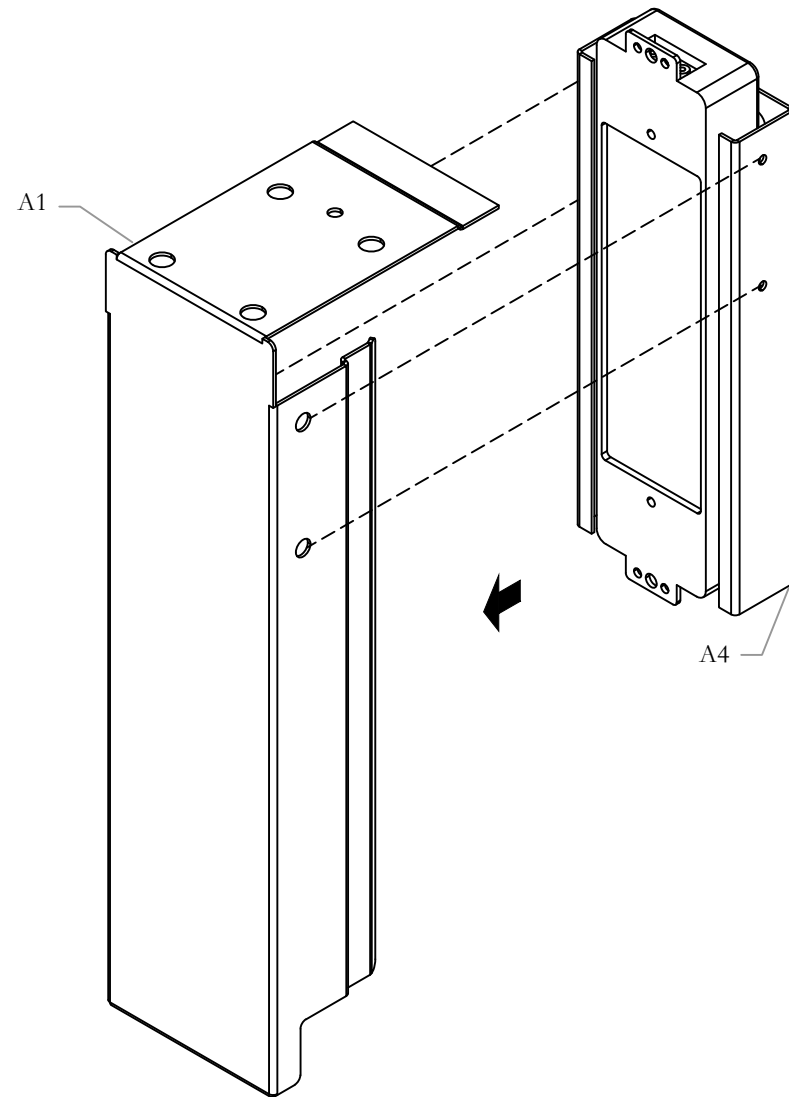

STEP 2: Attach Power Bar and Power Bar Holder Assembly to Cable Riser Body as shown.

SECURE CABLE RISER BODY

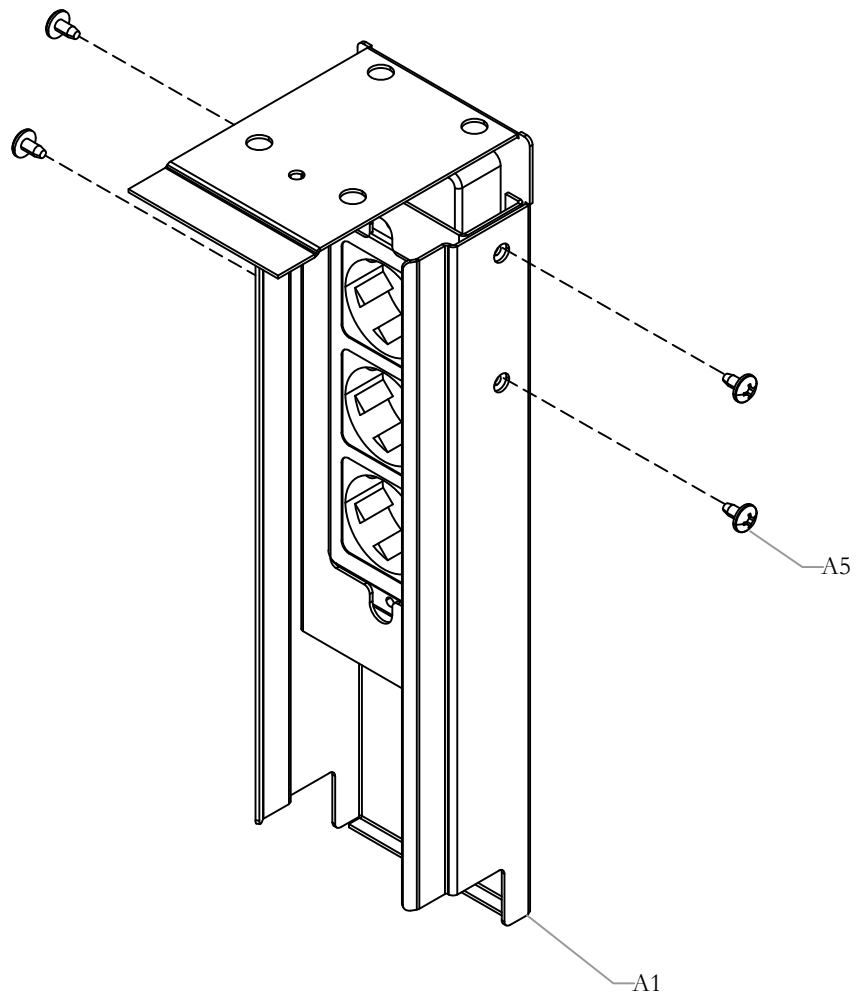

STEP 3: Secure Cable Riser Body using Screws provided.

ATTACH CABLE RISER BODY TO BASE LINK

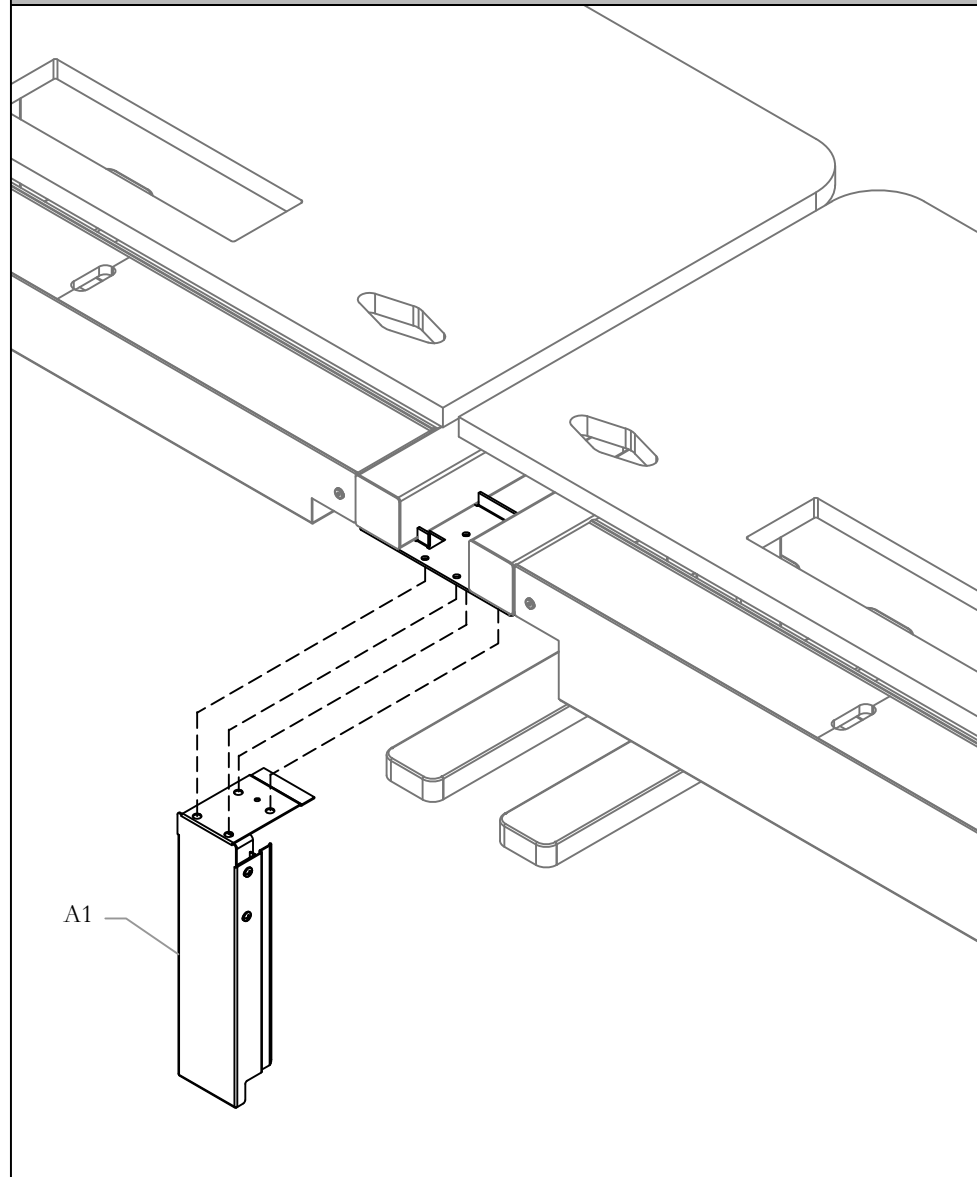

STEP 4: Attach Cable Riser Body Assembly to Base Link as shown.

SECURE CABLE RISER BODY TO BASE LINK

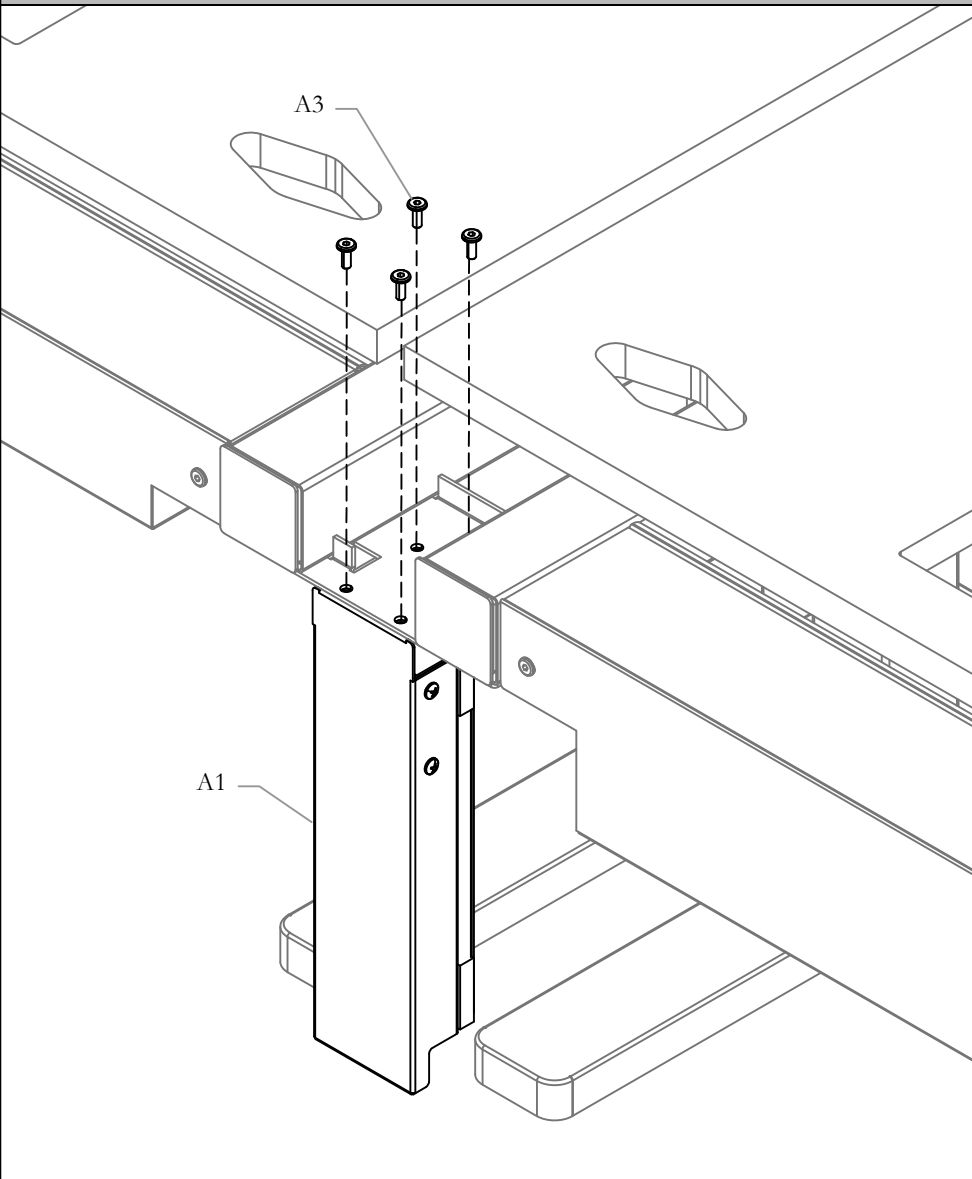

STEP 5: Secure Cable Riser Body Assembly to Base Link using Screws provided.

ATTACH CABLE RISER COVER

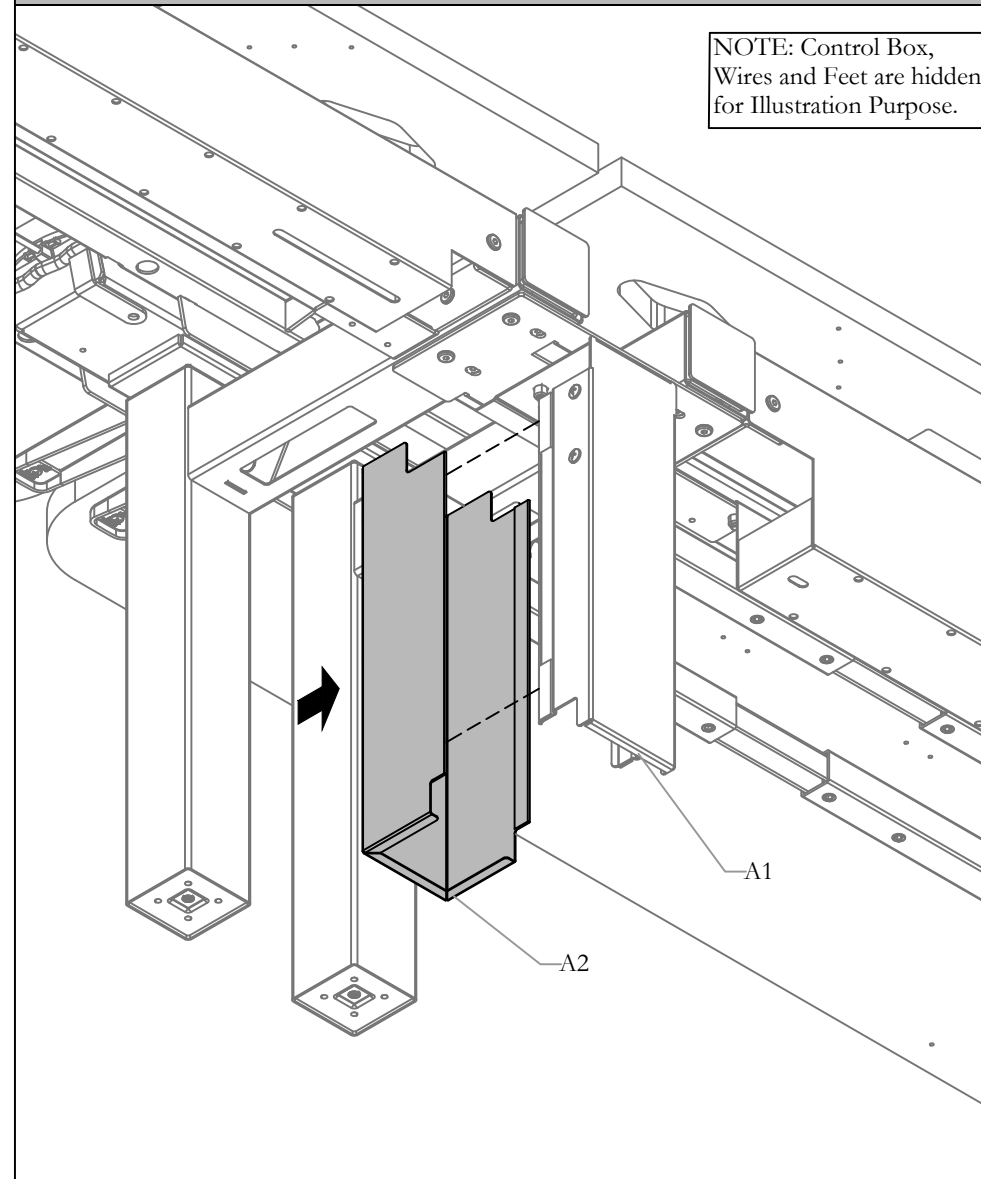

STEP 6: Attach Cable Riser Cover to Cable Riser Body as shown.

Double-Sided Cable Riser (MHWBECD/EHWBECD)

NOTE:For WWComplements Europe (EU) products starts with EH and for Asia Pacific (AP) starts with MH.

NOTE:Installation for WWComplements Europe (EU) is same as Asia Pacific (AP).

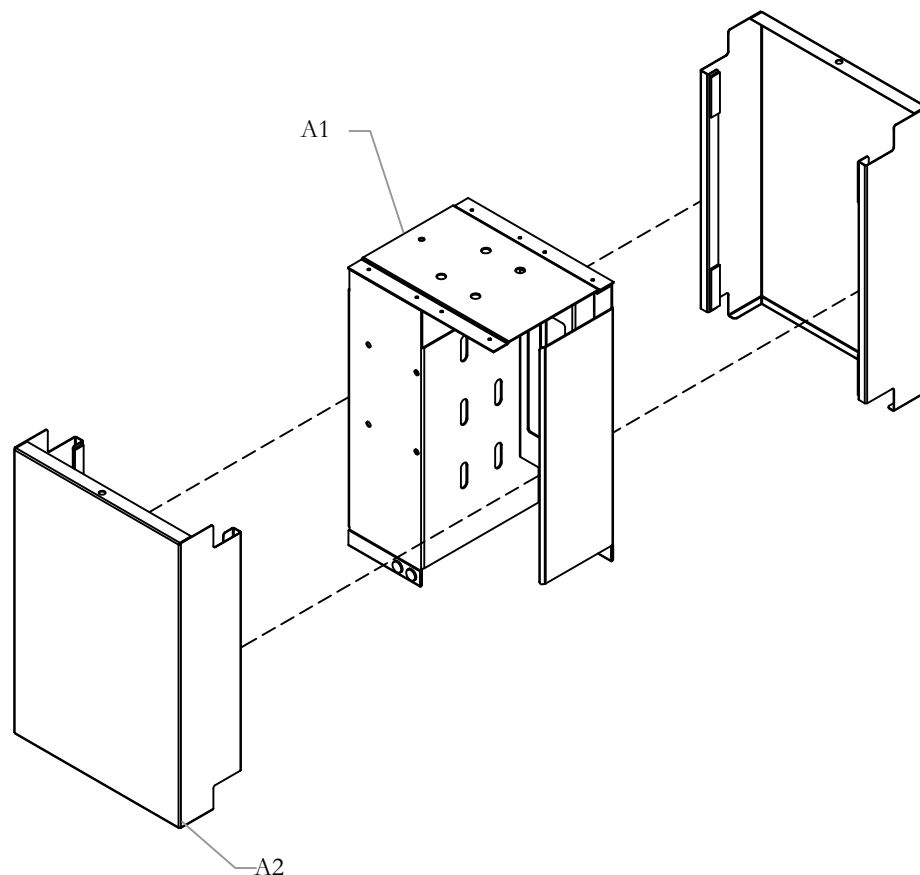

Part and Product Identification

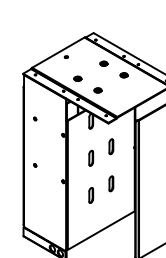

A1 - Cable Riser Body, DS (N01-4875) x1

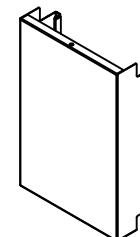

A2 - Cable Riser Cover, DS (N01-5044) x1



A3 - 1/2" Diameter x 1/8" Thick Circular Rare Earth Magnet (D03-0059) x4



A4 - M6 x 16mm Screw Chrome (E01-1409) x4



A5 - Power Bar Holder, 3 Plug (A16-9467) x2



A5 - 10-32x3/8" Sheet Metal Screw, Truss Quad (E07-0084) x4

A - Double Sided Cable Riser (MHWBECD/EHWBECD) x1

ATTACH POWER BAR

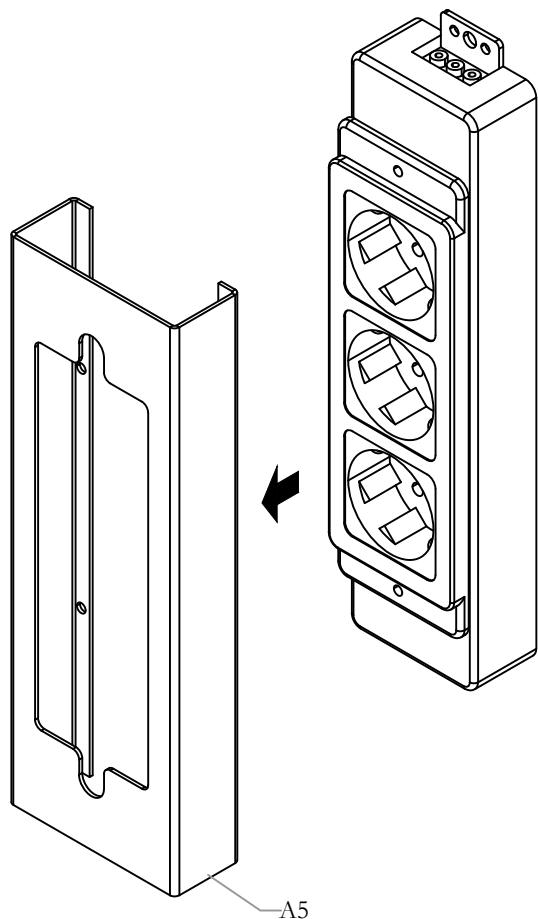

STEP 1: Attach Power Module to Power Bar Holder as shown.

ATTACH POWER BAR HOLDER ASSEMBLY

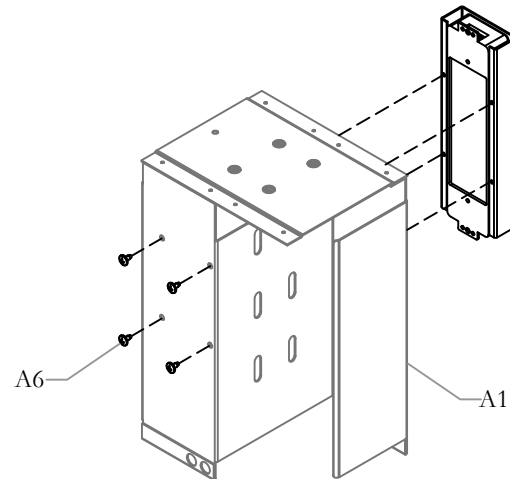

STEP 2: Attach Power Bar Holder assembly to Cable Riser Body and secure it using Screws provided.

NOTE: Repeat this step for both sides of Cable Riser Body.

ATTACH MAGNETS

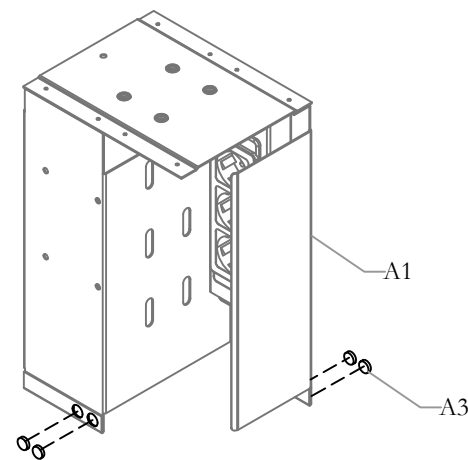

STEP 3: Attach Magnets to Cable Riser Assembly as shown.

Section: HEIGHT ADJUSTABLE TABLES

Date: Jan 2021 Page No: 3 of 3
WWC_113

Description: WWCMP HA TABLES - AP & EU

INSTALL CABLE RISER BODY ASSEMBLY

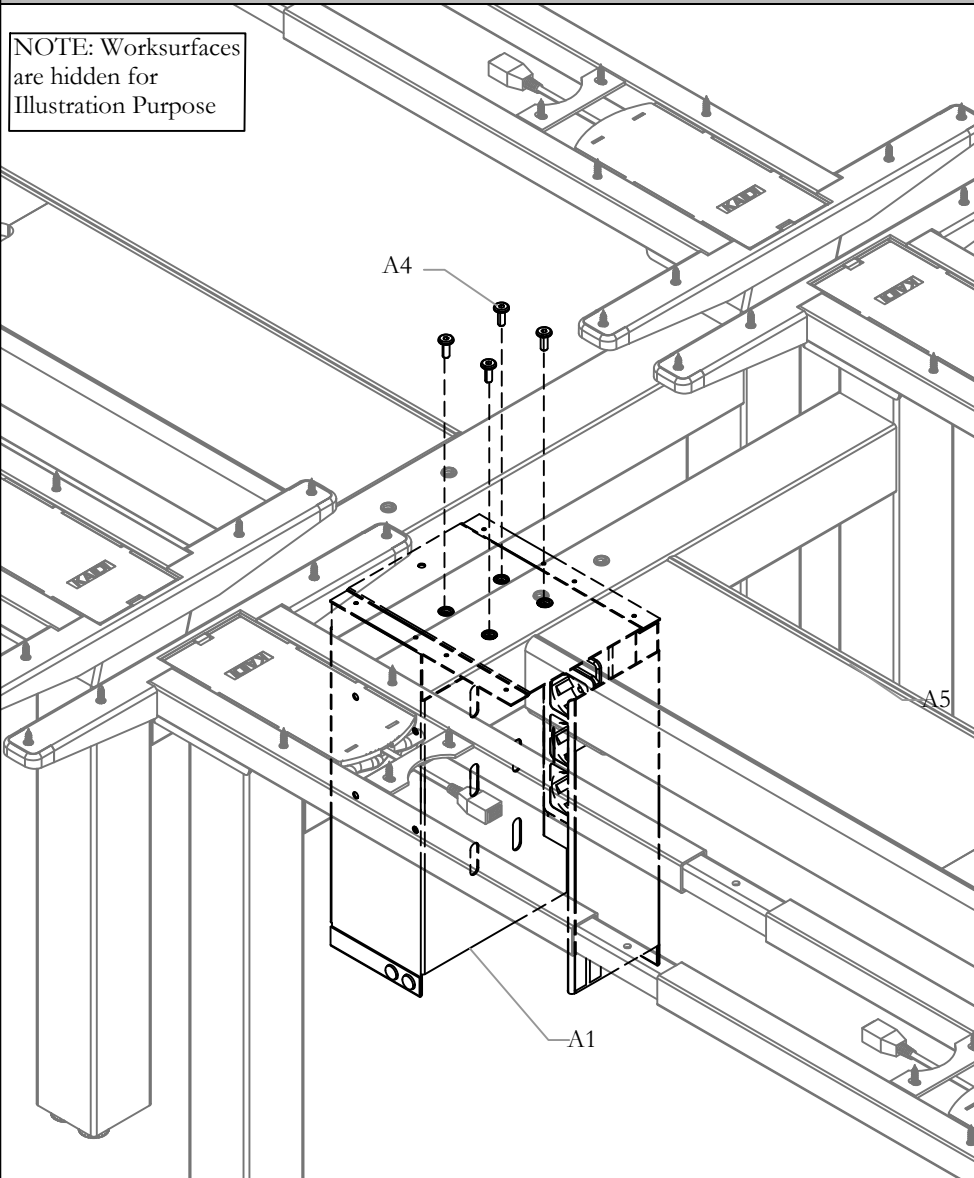

STEP 4: Secure Cable Riser Body Assembly to Base Link using Screws provided.

ATTACH CABLE RISER COVER

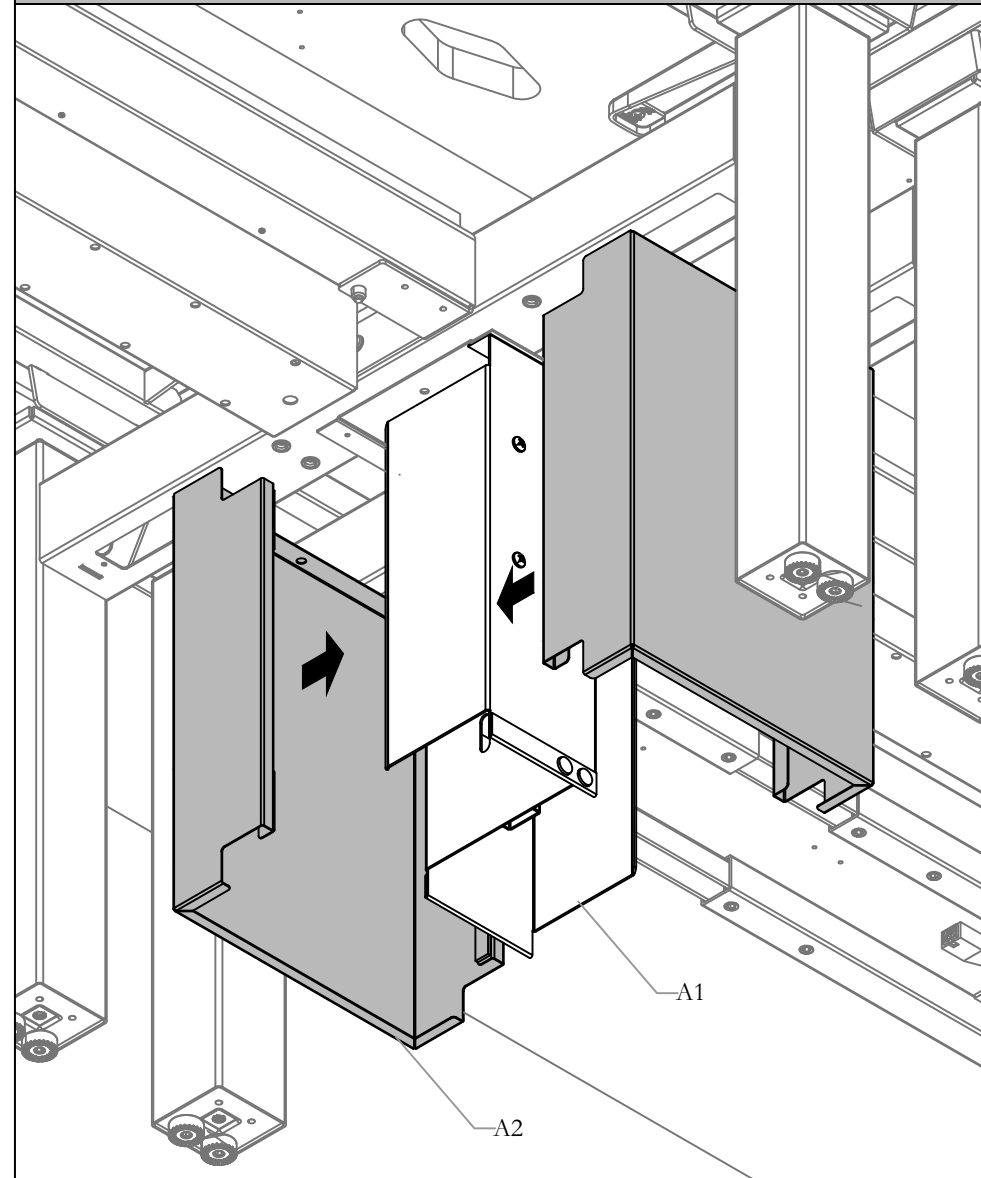

STEP 5: Attach Cable Riser Cover as shown.

Section: HEIGHT ADJUSTABLE TABLES

Description: WWCOMP HA TABLES - AP & EU



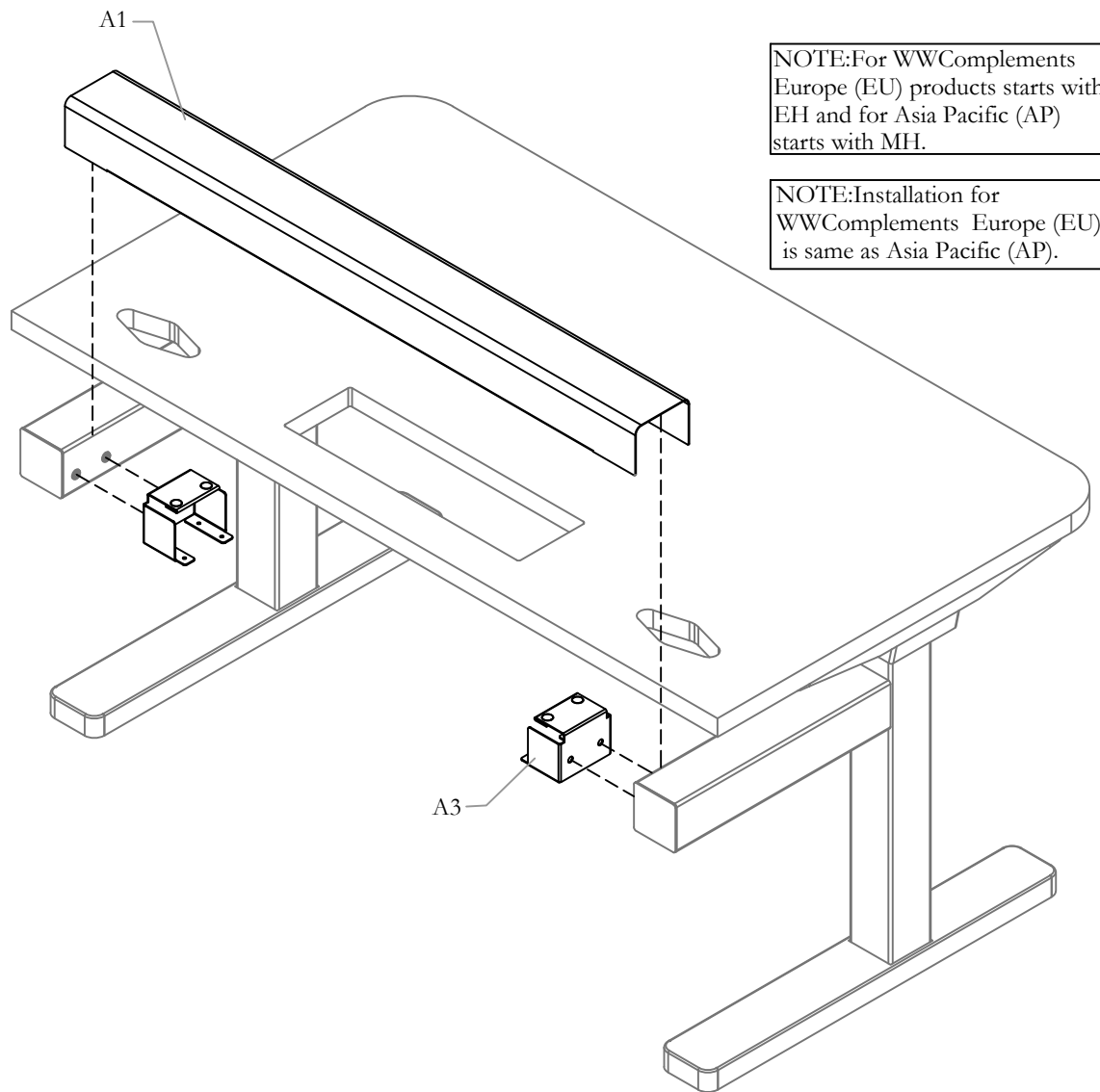











Single-Sided Spine Tray - Low Capacity (MHWBFSL/EHWBFSL), Single-Sided Spine Tray - Mid Capacity (MHWBFMS/EHWBFMS), Single-Sided Spine Tray - High Capacity (MHWBFSH/EHWBFSH), Spine Tray End Cover (MHWBFTEC/EHWBFTEC)



NOTE:For WWComplements Europe (EU) products starts with EH and for Asia Pacific (AP) starts with MH.

NOTE:Installation for WWComplements Europe (EU) is same as Asia Pacific (AP).

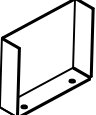
Part and Product Identification

<p>A - Single Sided Spine Tray, Low Capacity (MHWBFSL/EHWBFSL)x1</p>	 <p>A1 - Spine Cable Tray, Low Capacity (A16-9436) x1</p>  <p>A2 - Spine Tray Cover, Low Capacity (N01-5180) x1</p>  <p>A3 - Spine Tray Mounting Bracket, Low Capacity (A16-9438) x2</p>  <p>A4 - 1/2" Dia x 1/8" Earth Magnet (D03-0059) x 4</p>  <p>A5 - M6 x 16mm Screw (E01-1409) x4</p>
<p>B - Single Sided Spine Tray, Mid Capacity (MHWBFMS/EHWBFMS)x1</p>	 <p>B1 - Spine Cable Tray, Mid Capacity (N01-5178) x1</p>  <p>B2 - Spine Tray Cover, Smooth Felt Pet (F03-0925) x2</p>  <p>B3 - Spine Tray Mounting Bracket, Low Capacity (N01-5174R/L) x1</p>  <p>B4 - M6 x 16mm Screw (E01-1409) x4</p>
<p>C - Single Sided Spine Tray, High Capacity (MHWBFSH/EHWBFSH)x1</p>	 <p>C1 - Spine Cable Tray, Mid Capacity (N01-5175) x1</p>  <p>C2 - Spine Tray Cover, Smooth Felt Pet (F03-0925) x2</p>  <p>C3 - Spine Tray Mounting Bracket, Low Capacity (N01-5174R/L) x1</p>  <p>C4 - M6 x 16mm Screw (E01-1409) x4</p>
<p>D - Spine Tray End Cover, (MHWBFTEC/EHWBFTEC)x1</p>	 <p>D1 - Spine Tray End Cover, EU (A16-10923) x1</p>  <p>D2 - ST_#10-32_0.375, (E07-0084) x2</p>

Section: HEIGHT ADJUSTABLE TABLES

Description: WWCOMP HA TABLES - AP & EU

INSTALL SPINE TRAY MOUNTING BRACKET

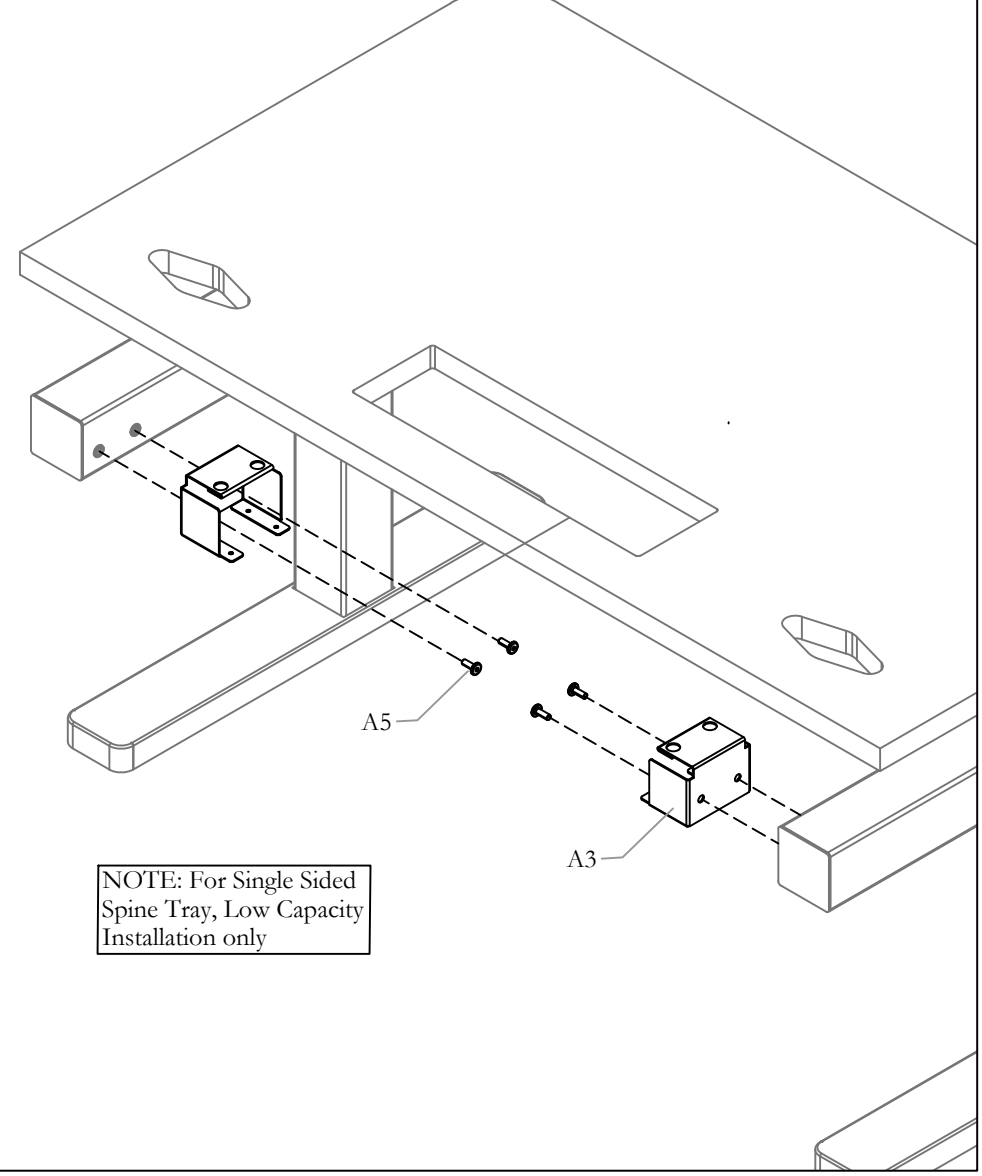

STEP 1a: Attach Spine Tray Mounting Brackets to Connecting Tubes and secure them using Screws provided.

ATTACH MAGNETS TO MOUNTING BRACKETS

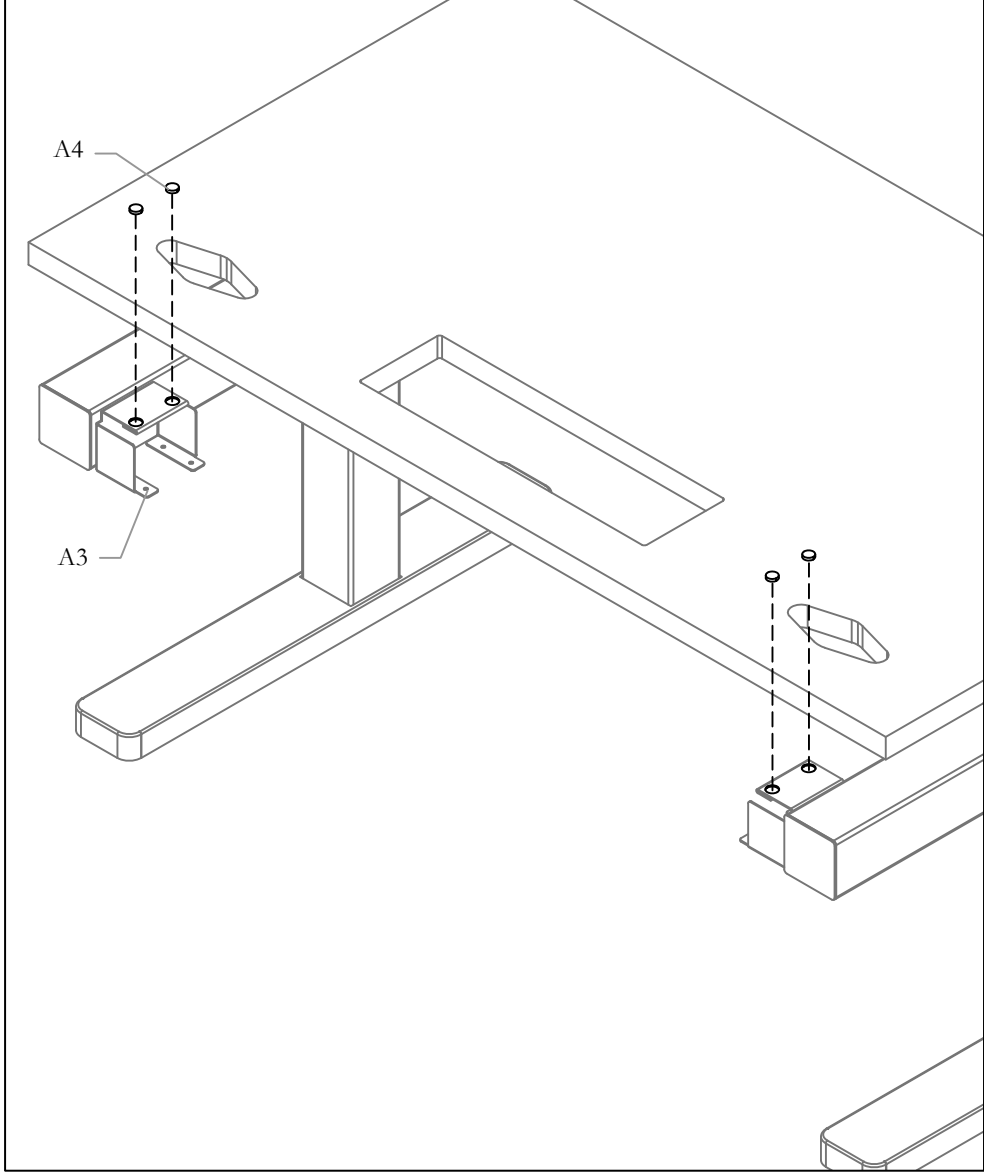

STEP 2a: Attach Magnets to Mounting Brackets as shown.

ATTACH SPINE CABLE TRAY

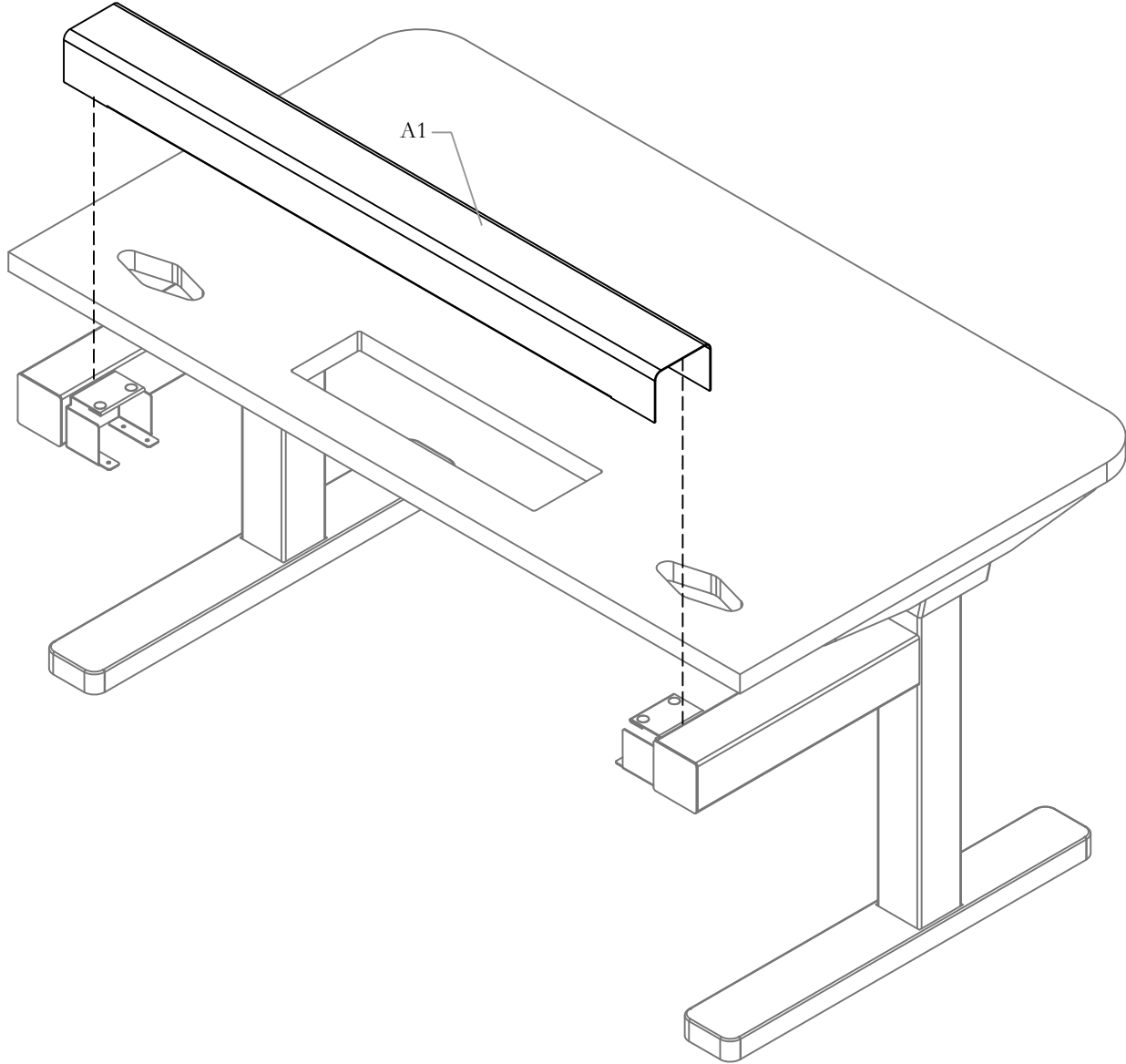

STEP 3a: Attach Spine Cable Tray on top of Mounting Brackets as shown.

Section: HEIGHT ADJUSTABLE TABLES

Description: WWCOMP HA TABLES - AP & EU

SECURE SPINE TRAY MOUNTING BRACKETS

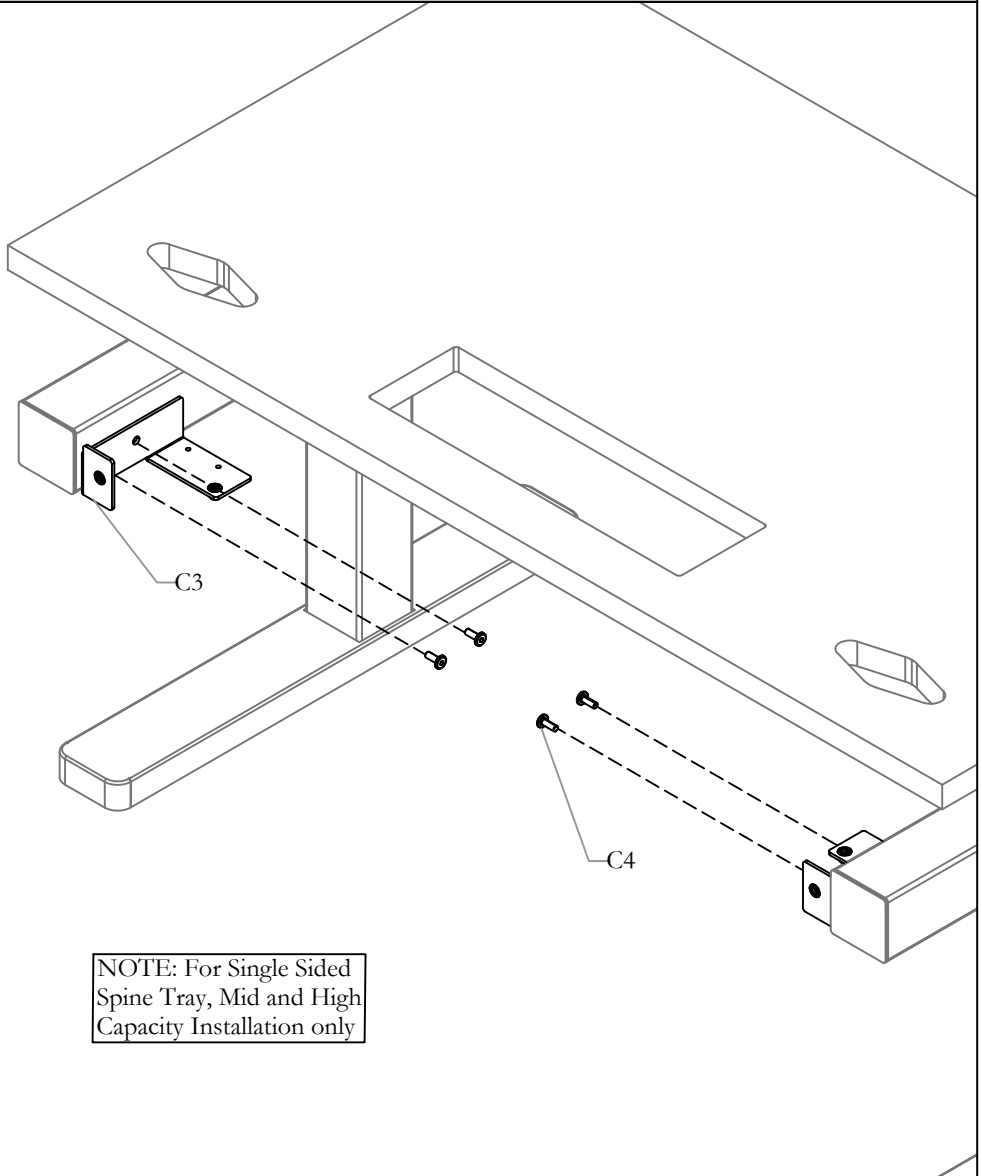

NOTE: For Single Sided Spine Tray, Mid and High Capacity Installation only

STEP 1b: Secure Spine Tray (Medium or High Capacity) Mounting Brackets to Connecting Tubes using Screws provided.

SECURE SPINE CABLE TRAY-1

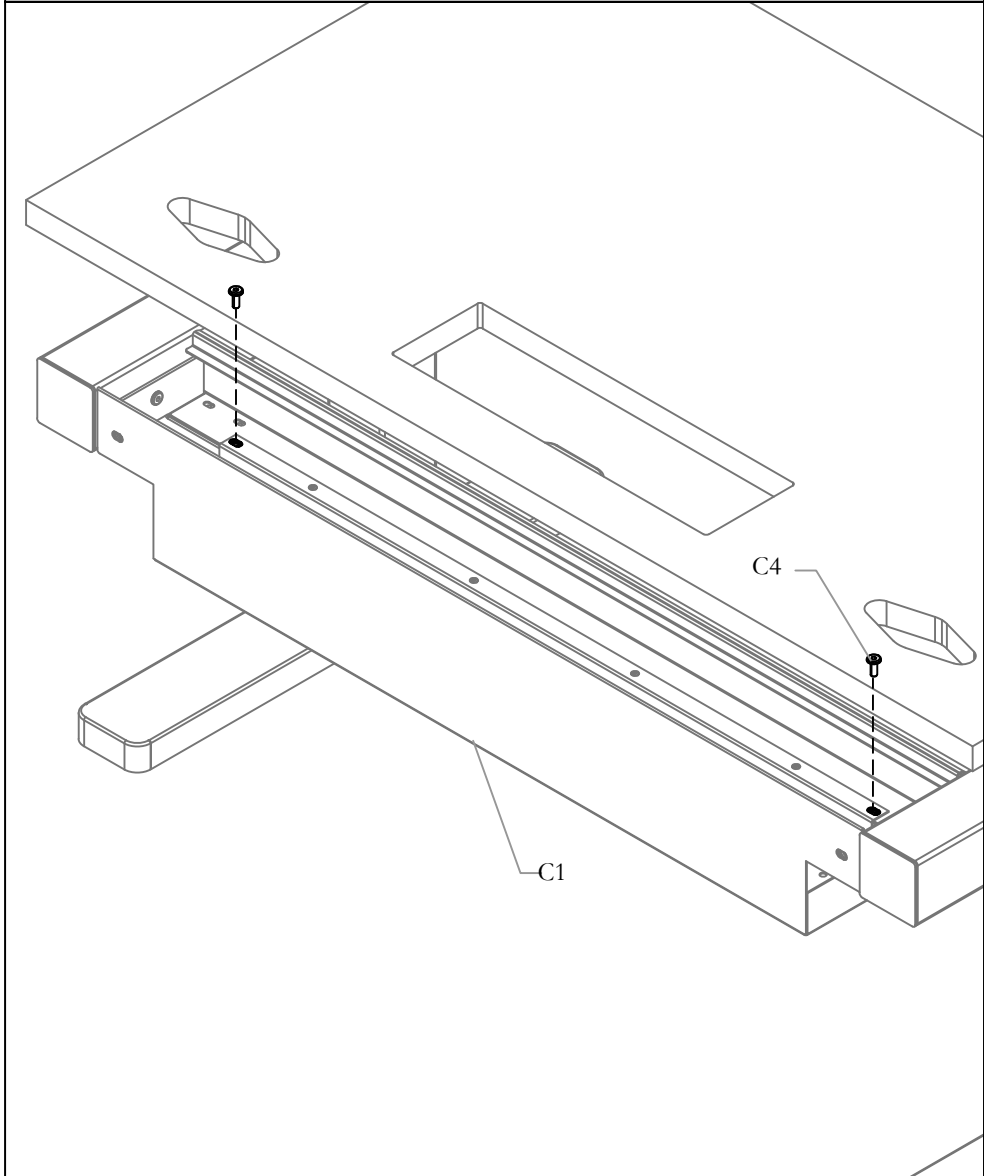

STEP 2b: Attach Spine Cable Tray (Medium or High Capacity) to the Mounting Brackets then secure it using Screws provided.

Section: HEIGHT ADJUSTABLE TABLES

Description: WWCAMP HA TABLES - AP & EU

SECURE SPINE CABLE TRAY-2

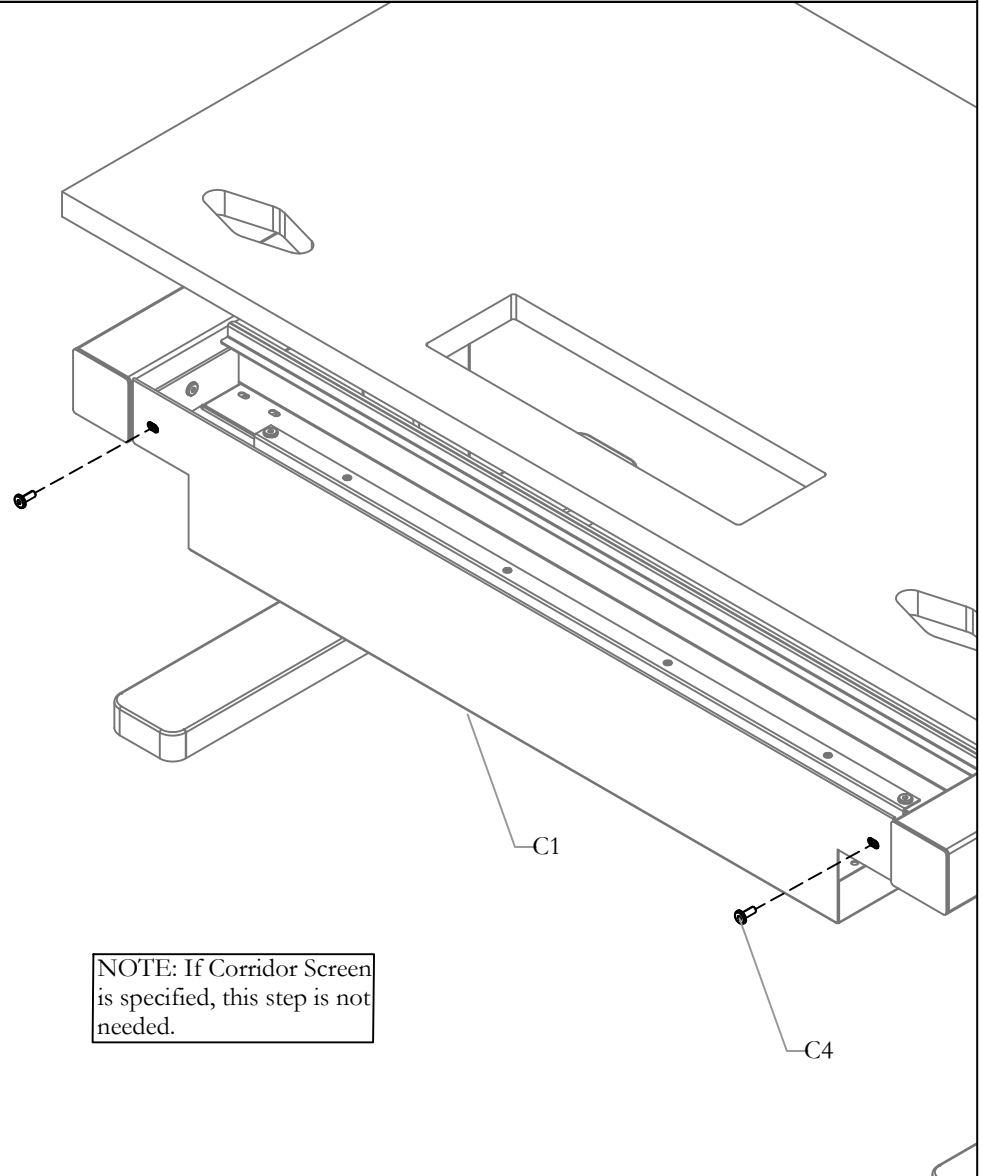

STEP 3b: Secure Spine Cable Tray (Medium or High Capacity) to the Mounting Brackets using Screws provided.
NOTE: If Corridor Screen is specified, remove this step.

ATTACH SPINE TRAY COVER

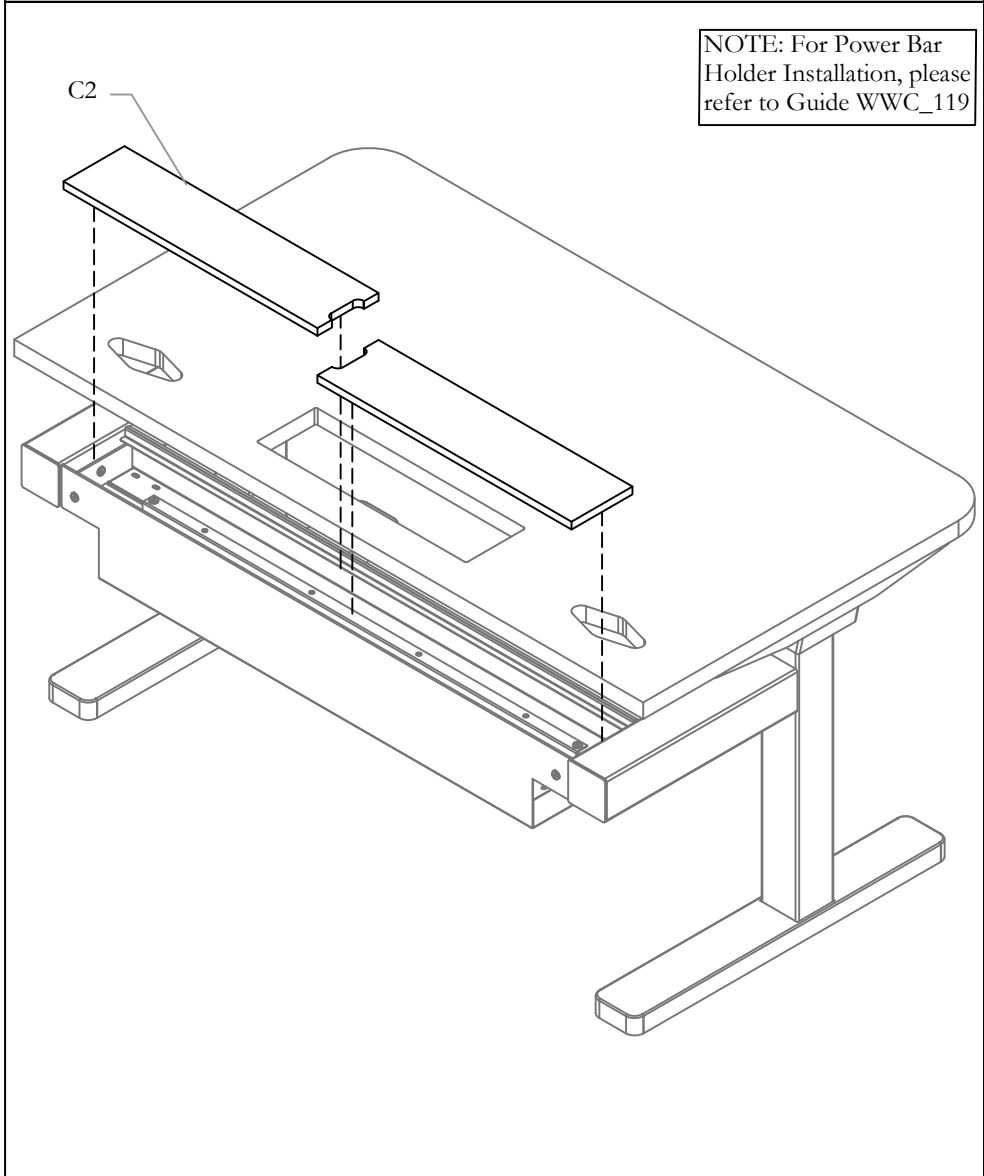

STEP 4b: Place Power Bar Holder inside Spine Tray then attach Spine Tray Cover as shown.
NOTE: Refer to Guide WWC_119 for Power Bar Holder Installation.

Section: HEIGHT ADJUSTABLE TABLES

Date: Oct 2022 Page No: 6 of 6
WWC_114

Description: WWCOMP HA TABLES - AP & EU

ATTACH SPINE TRAY END COVER

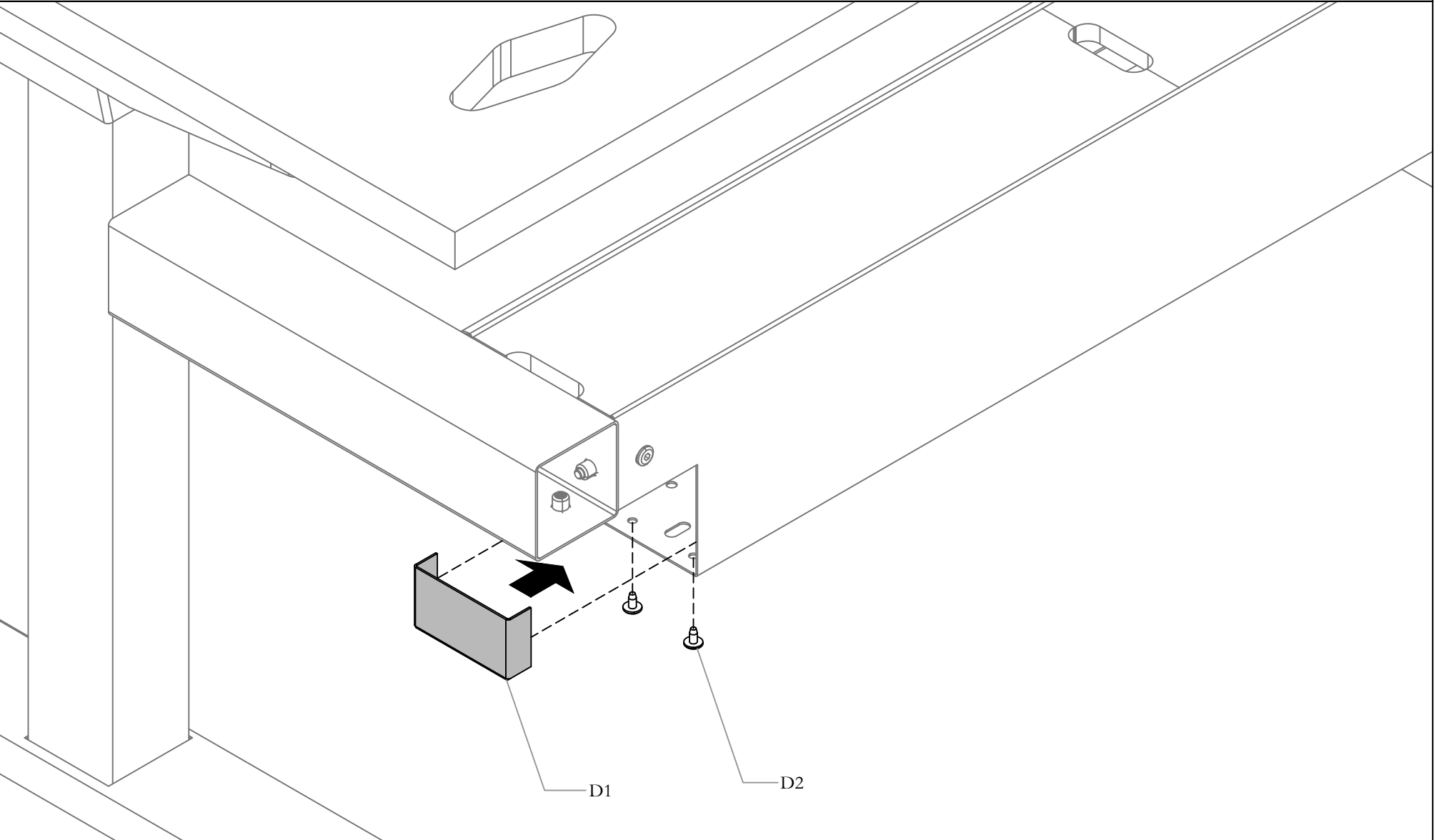

STEP 5: Attach Spine Tray End Cover to the bench and secure it with Fastners as shown.

Section: HEIGHT ADJUSTABLE TABLES

Description: WWCOMP HA TABLES - AP & EU

Single-Sided Frame Weldment Cover (MHWBFSC/EHWBFSC)

NOTE: Installation for WWComplements Europe (EU) is same as Asia Pacific (AP).

NOTE: For WWComplements Europe (EU) products starts with EH and for Asia Pacific (AP) starts with MH.

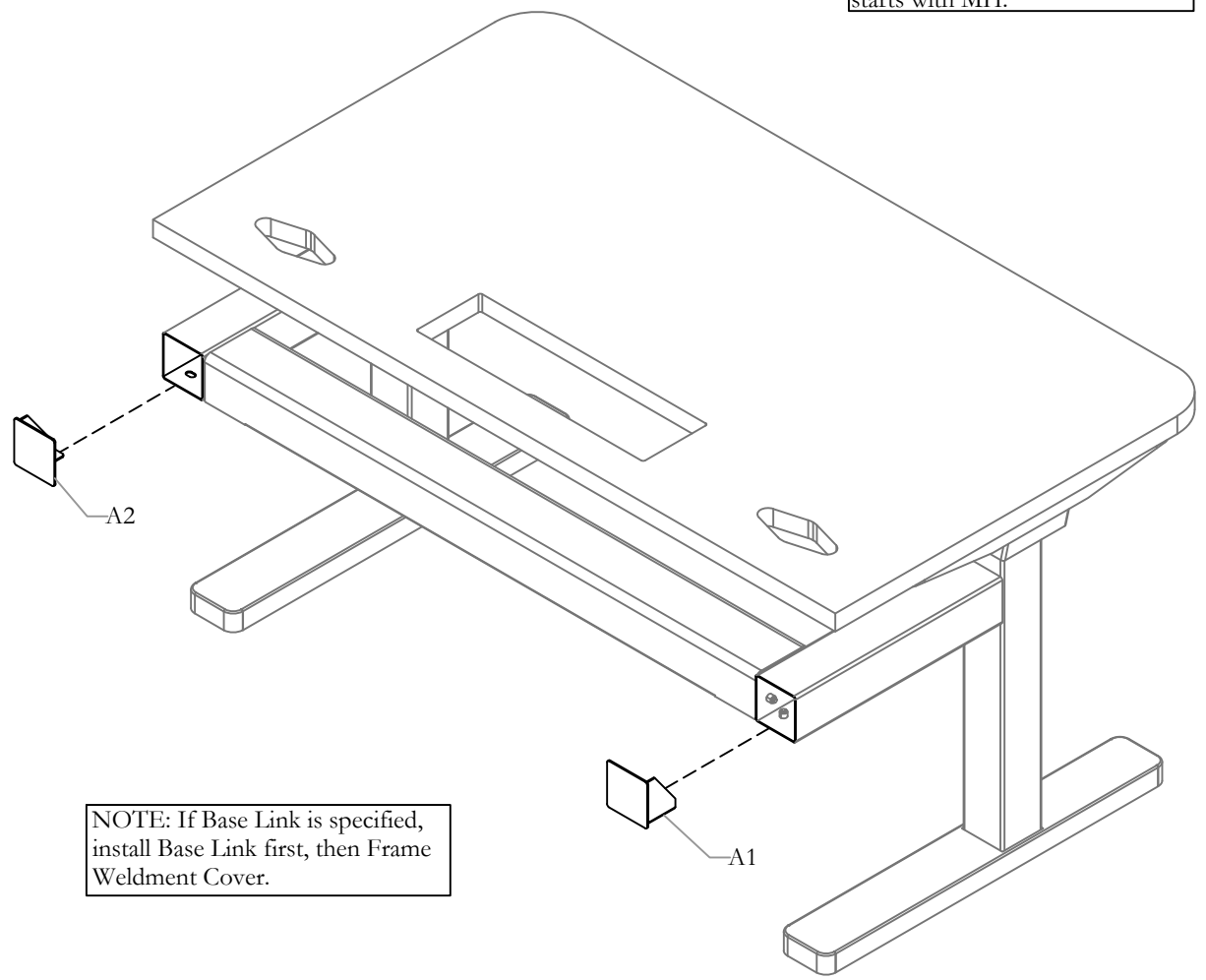

Part and Product Identification

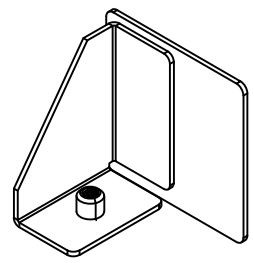

A1 - Coonecting Tube Cover (N01-5047L) x1

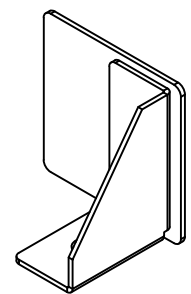

A2 - Coonecting Tube Cover (N01-5047R) x1

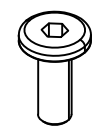

A3 - M6 x 16mm Screw Chrome (E01-1409) x2

A - Frame Weldment Cover (MHWBFSC/EHWBFSC) x1

Section: HEIGHT ADJUSTABLE TABLES

Date: Oct 2022 Page No: 2 of 2
WWC_115

Description: WWCOMP HA TABLES - AP & EU

ATTACH CONNECTING TUBE COVER

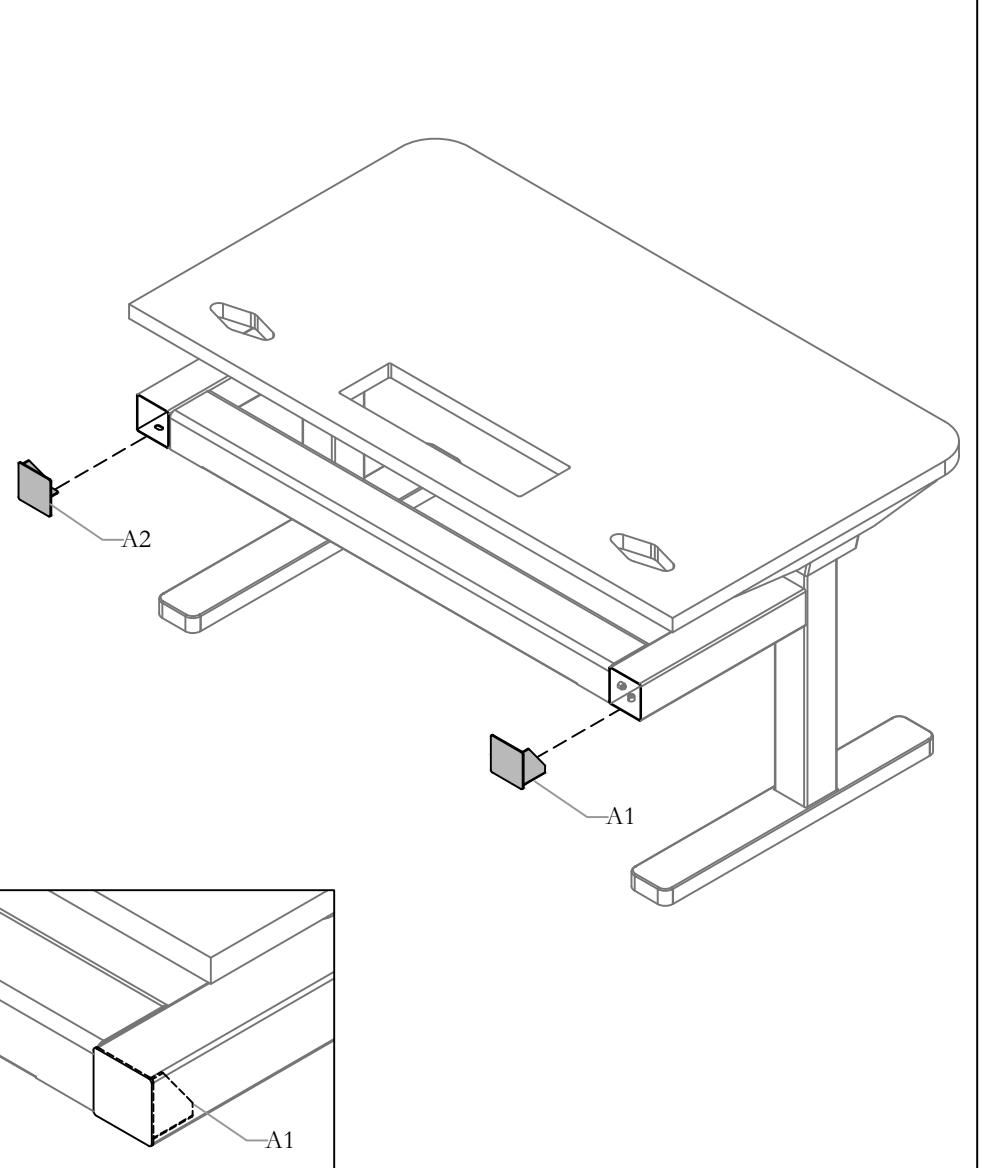

STEP 1: Attach the Connecting Tube Cover to the Connecting Tube on the frame.

SECURE WELDMENT COVER

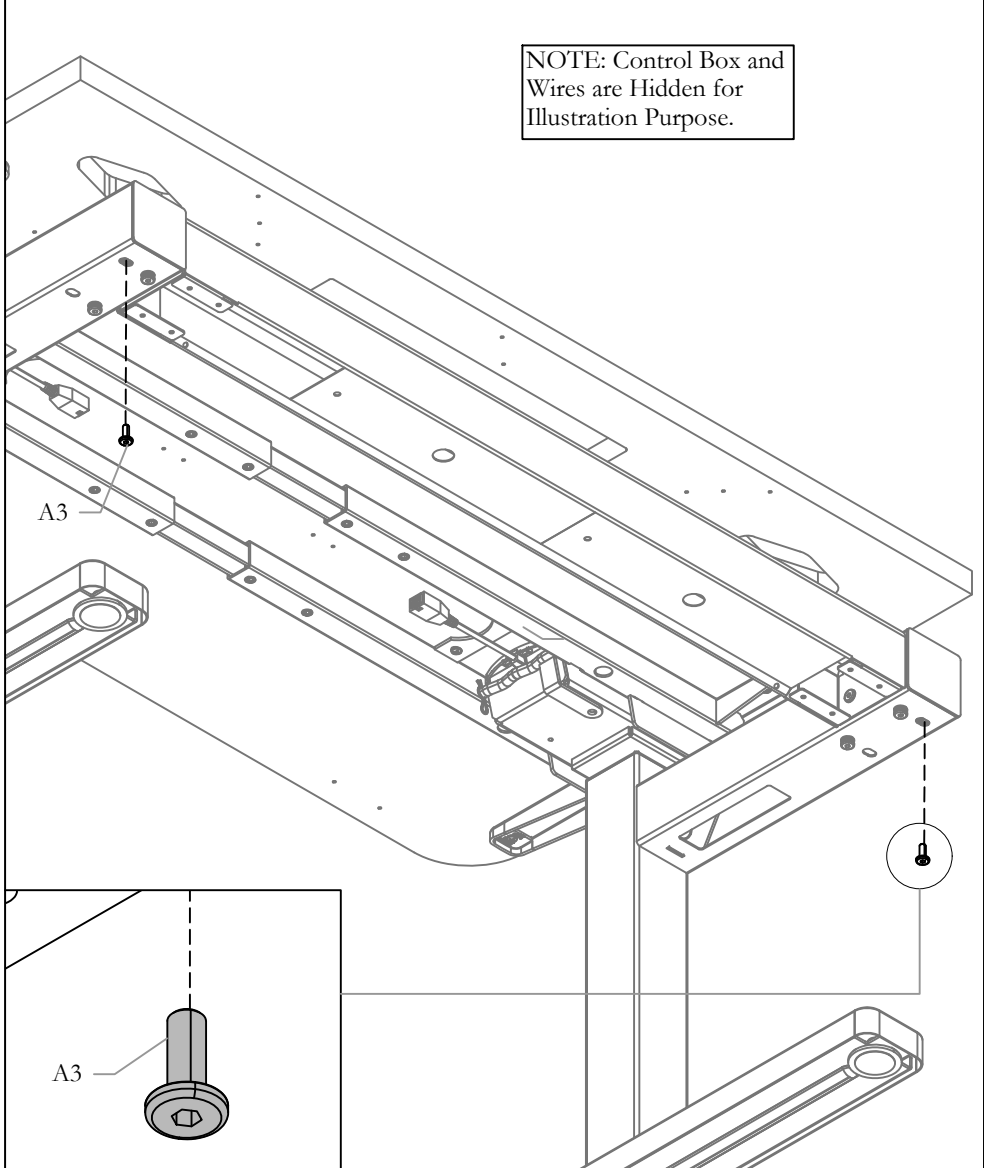

STEP 2: Secure Frame Weldment Cover using Screws provided.

Section: ACCESSORIES

Description: WW COMP HA TABLES AP & EU

Date: Jan 2021 Page No: 1 of 7
WWC_116 Rev. No: 0

Double Sided Spine Tray High Capacity (MHWBFTH/EHWBFTH), Double Sided Spine Tray Medium Capacity (MHWBFM/EHWBFM) and Double Sided Spine Tray Low Capacity (MHWBFLL/EHWBFLL)

Part and Product Identification

NOTE: Step 1 - 3 are for Spine Tray High and Medium Capacity.

NOTE: Step 4 - 7 are for Spine Tray Low Capacity.

NOTE: Installation for WWComplements Europe (EU) is same as Asia Pacific (AP).

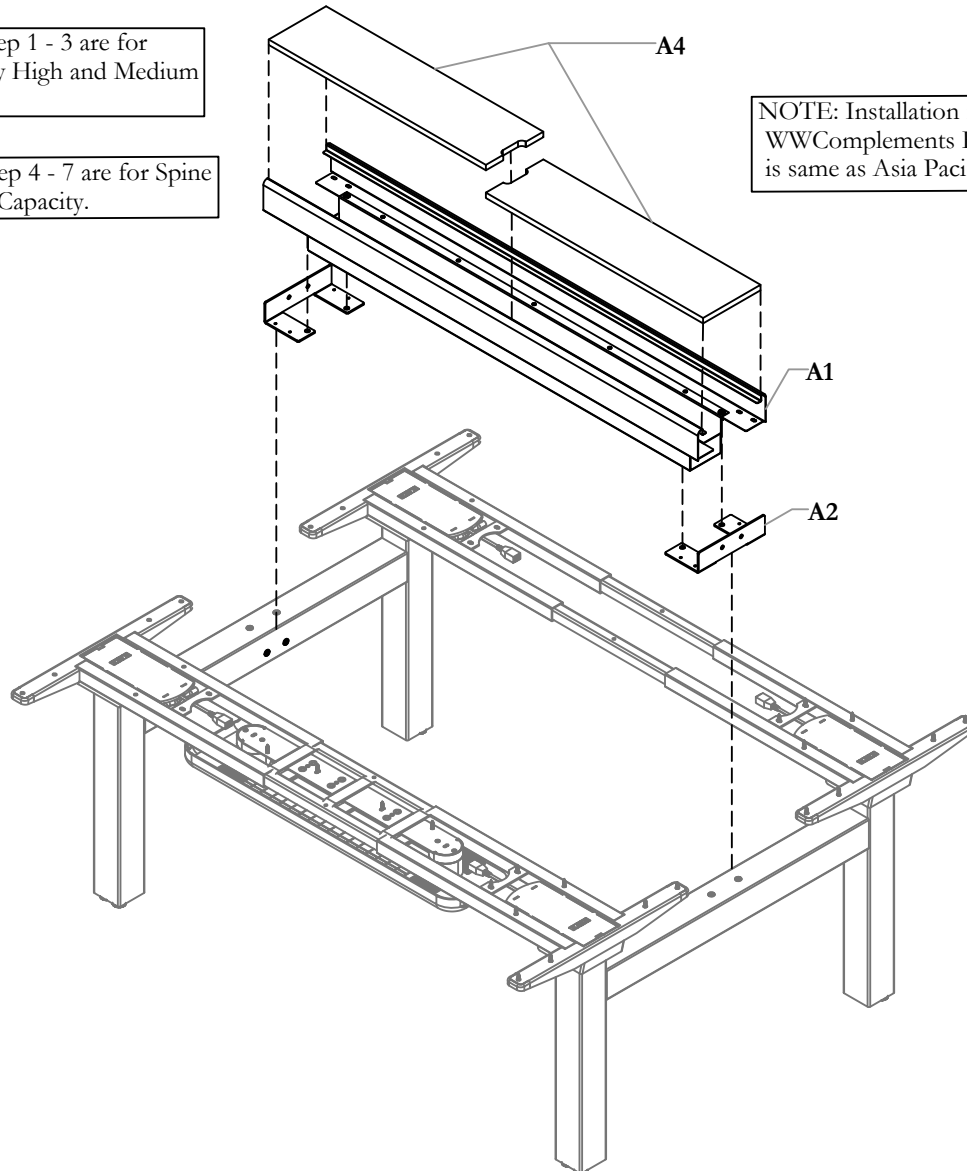

A - DS Spine Tray High Cap. (MHWBFTH) x1

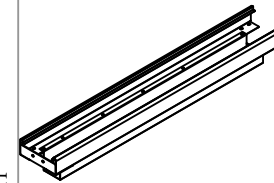

A1 - Spine Tray Assm. (N01-5037) x1

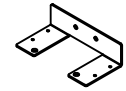

A2 - Spine Tray Mounting Bracket (N01-4845) x2



A3 - M6 x 16mm Screw (E01-1409) x8

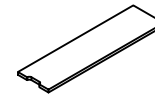

A4 - Spin Tray Cover (F03-0906) x2

B - DS Spine Tray Medium Cap. (MHWBFM) x1

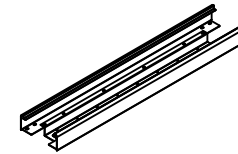

B1 - Spine Tray Assm. (N01-5037) x1

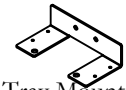

B2 - Spine Tray Mounting Bracket (N01-4845) x2



B3 - M6 x 16mm Screw (E01-1409) x8

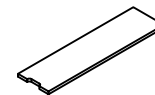

B4 - Spin Tray Cover (F03-0906) x2

C - DS Spine Tray Low Cap. (MHWBFLL) x1

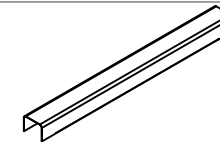

C1 - Spine Tray (A16-9436) x1



C2 - Spine Tray Mounting Bracket (A16-9436) x1

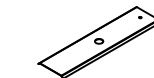

C3 - Spine Tray Cover (A16-9437) x(Qty. Varies)



C4 - 1/2" dia x 1/8" Thick Earth Magnet (D03-0059) x4



C5 - M6 x 16mm Screw (E01-1409) x4

ATTACH MOUNTING BRACKET

NOTE: Step 1 - 3 are for Spine Tray
High and Medium Capacity.

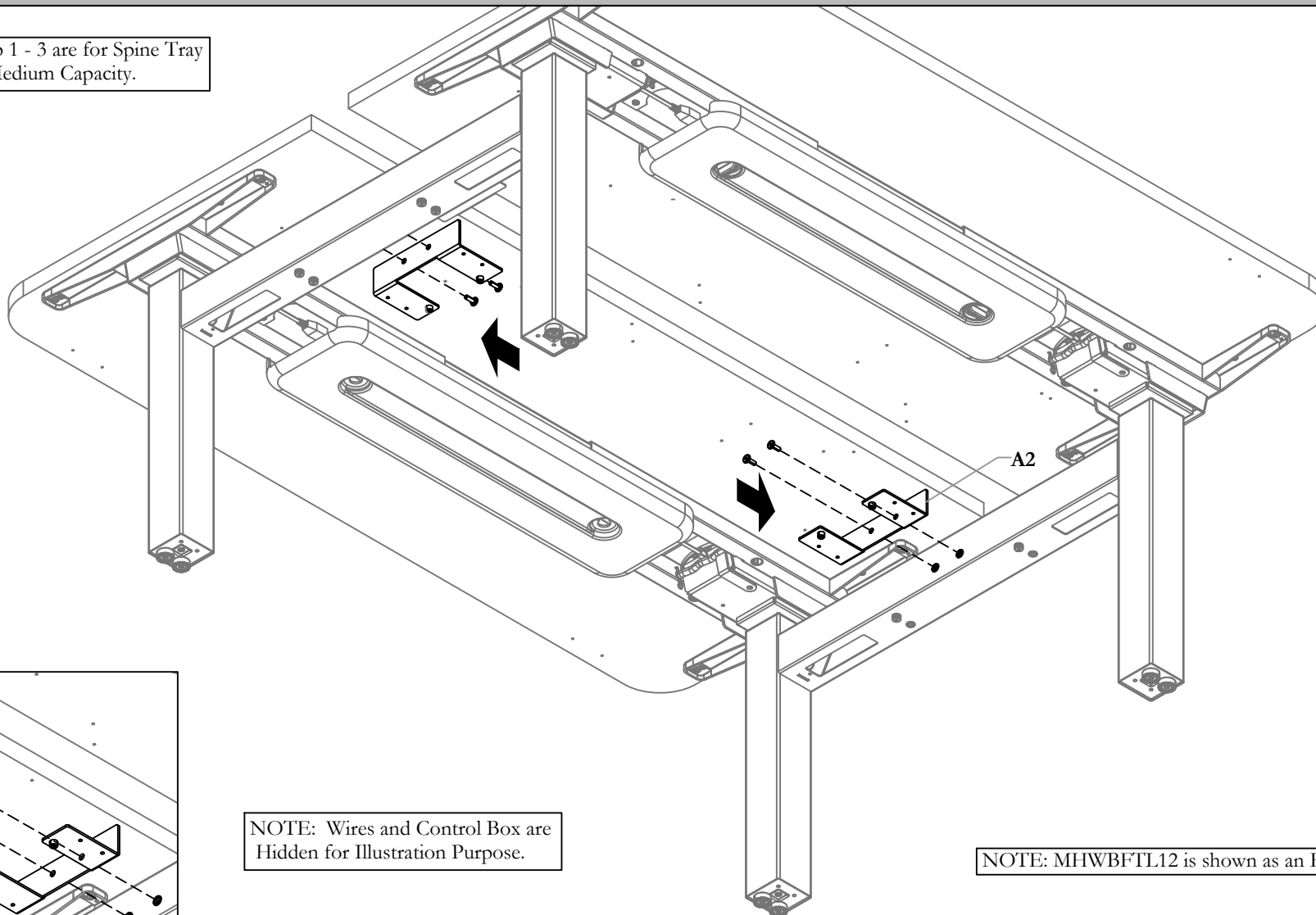

NOTE: Wires and Control Box are
Hidden for Illustration Purpose.

NOTE: MHWBFTL12 is shown as an Example.

STEP 1: Attach Mounting Bracket to the Connecting Tube using the Screws provided as shown above.

Section: **ACCESSORIES**

Description: **WW COMP HA TABLES AP & EU**

ATTACH SPINE TRAY ASSEMBLY

NOTE: Worksurfaces, Wires, Strut and Control Box are Hidden for Illustration Purpose.

NOTE: Step 1 - 3 are for Spine Tray High and Medium Capacity.

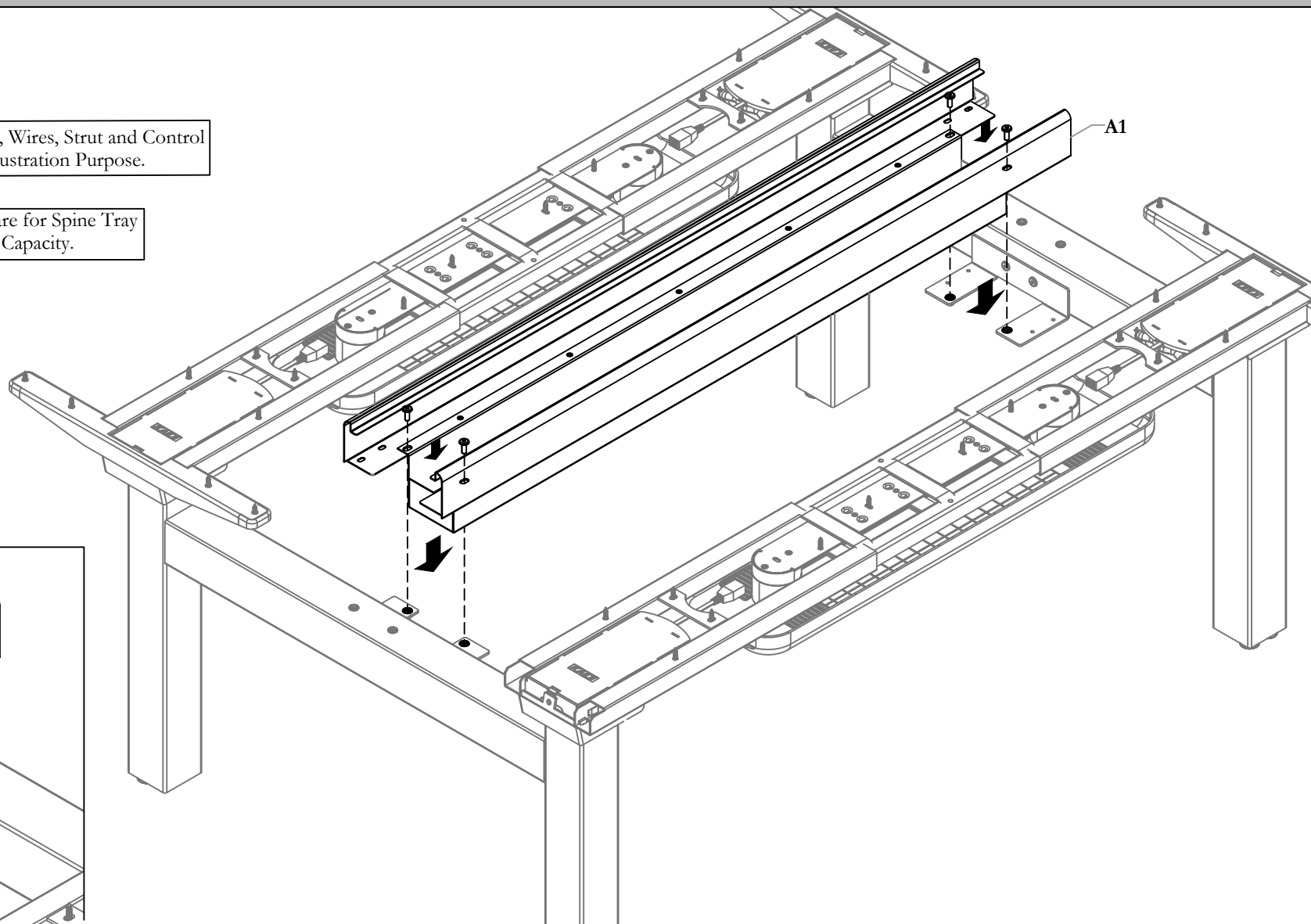

STEP 2: Attach Spine Tray Assembly to the Bracket and Secure it using the Screws Provided.

ATTACH SPINE TRAY COVER

NOTE: Attach the Spine Cover after running the Wires and Equally Space the Cover

NOTE: Worksurfaces, Wires, Strut and Control Box are Hidden for Illustration Purpose.

NOTE: Step 1 - 3 are for Spine Tray High and Medium Capacity.

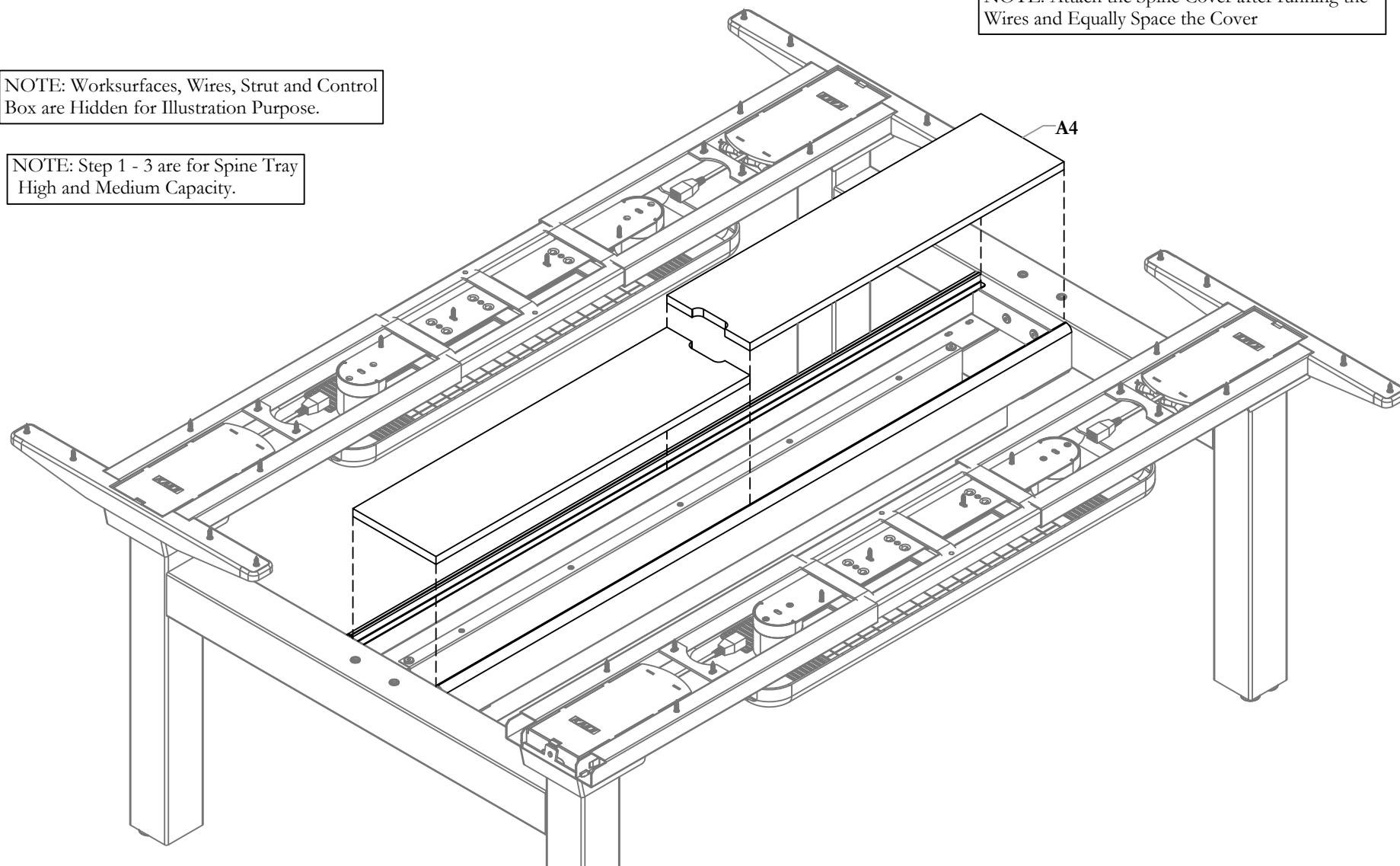

STEP 3: Attach the Spine Tray Cover onto the Tray Assembly by Placing.

Section: ACCESSORIES

Description: WW COMP HA TABLES AP & EU

ATTACH MOUNTING BRACKET

NOTE: Worksurfaces, Wires, Strut and Control Box are Hidden for Illustration Purpose.

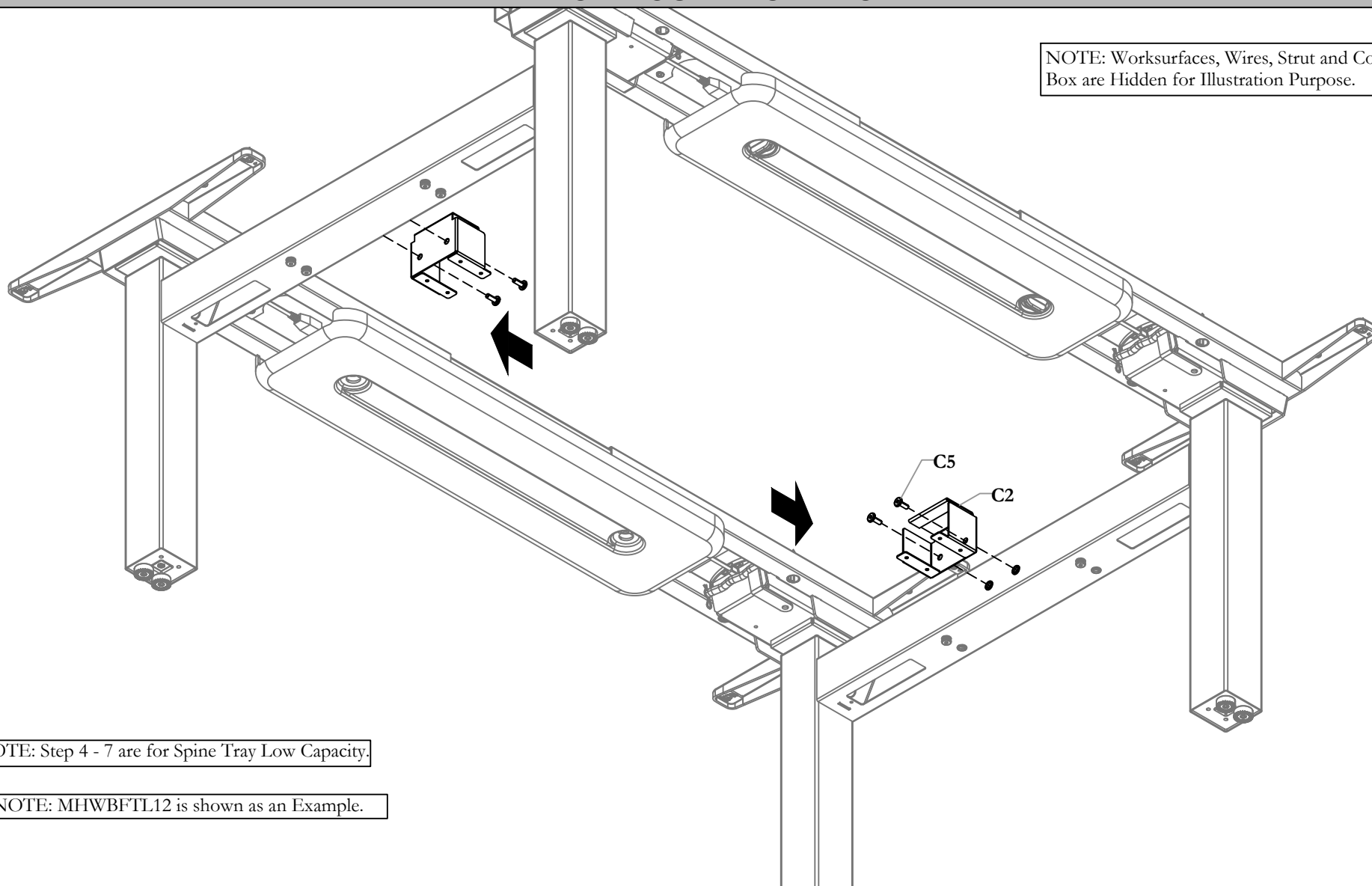

NOTE: Step 4 - 7 are for Spine Tray Low Capacity.

NOTE: MHWBFTL12 is shown as an Example.

STEP 4: Attach Mounting Bracket and Secure it onto the Connecting Bracket using the Screws provided.

Section: ACCESSORIES

Description: WW COMP HA TABLES AP & EU

ATTACH MAGNETS

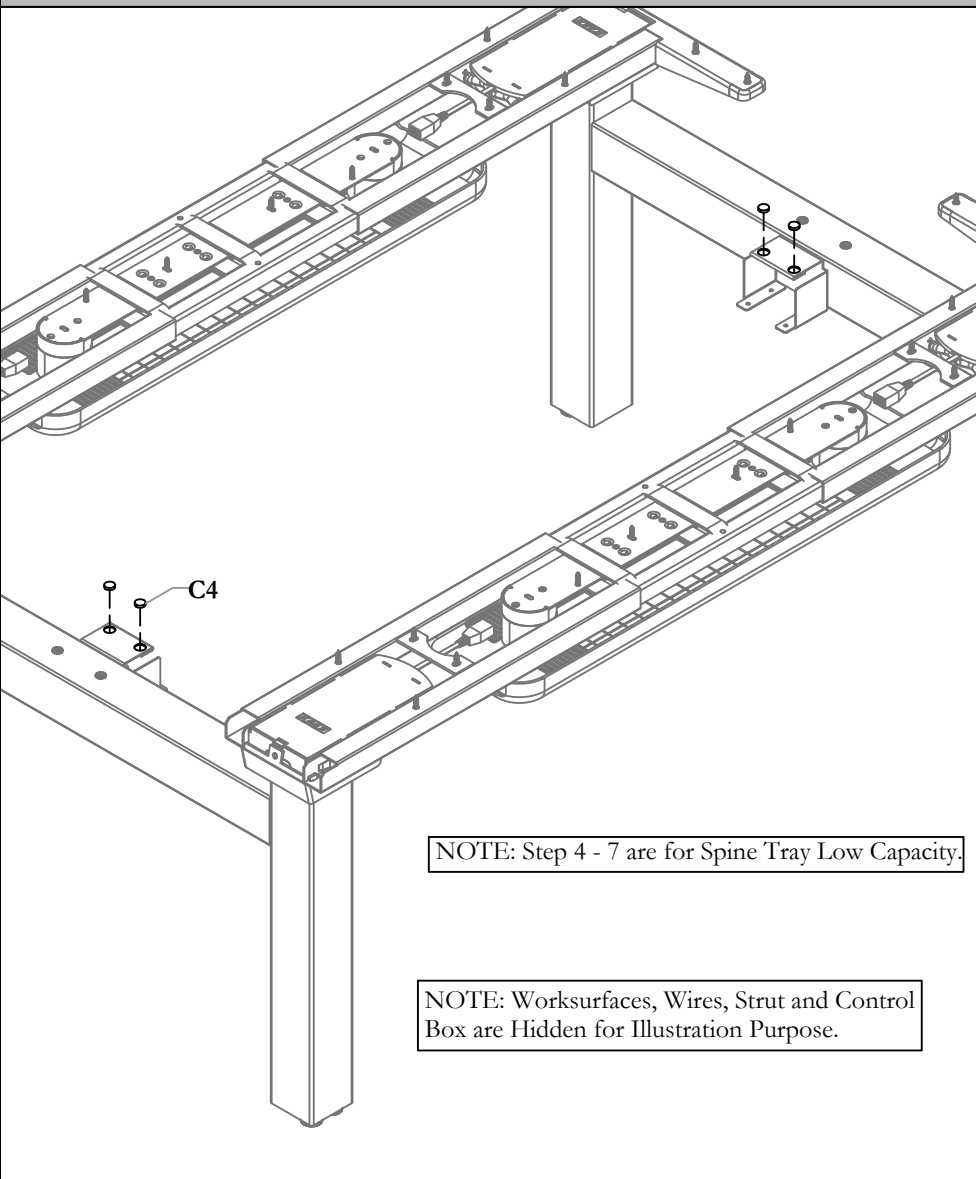

NOTE: Step 4 - 7 are for Spine Tray Low Capacity.

NOTE: Worksurfaces, Wires, Strut and Control Box are Hidden for Illustration Purpose.

STEP 5: Attach the Earth Magnet to the Slots on the Bracket.

ATTACH SPINE TRAY LOW CAPACITY

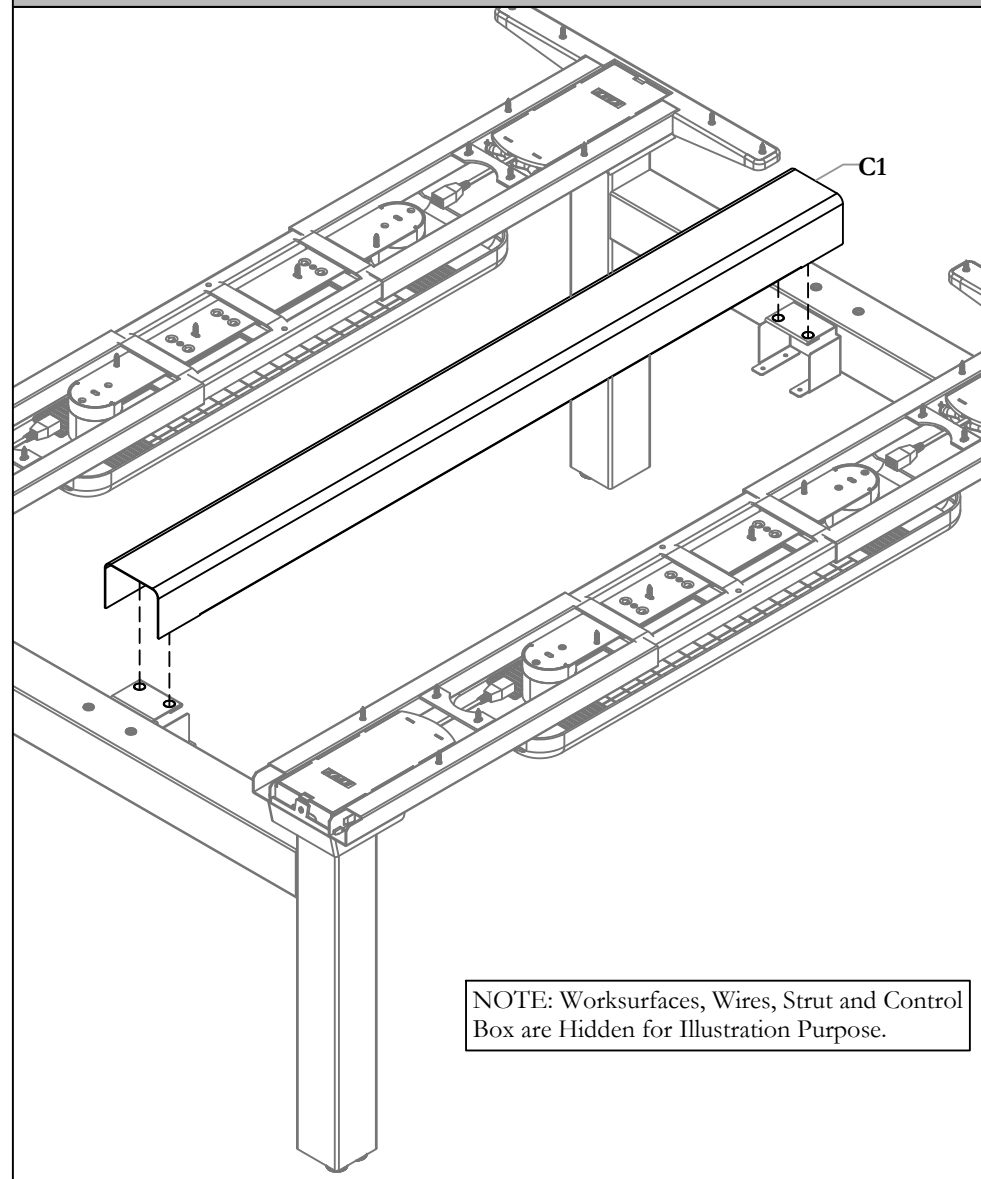

NOTE: Worksurfaces, Wires, Strut and Control Box are Hidden for Illustration Purpose.

STEP 6: Attach the Spine Tray and place it onto the Magnets as shown.

ATTACH SPINE TRAY COVER

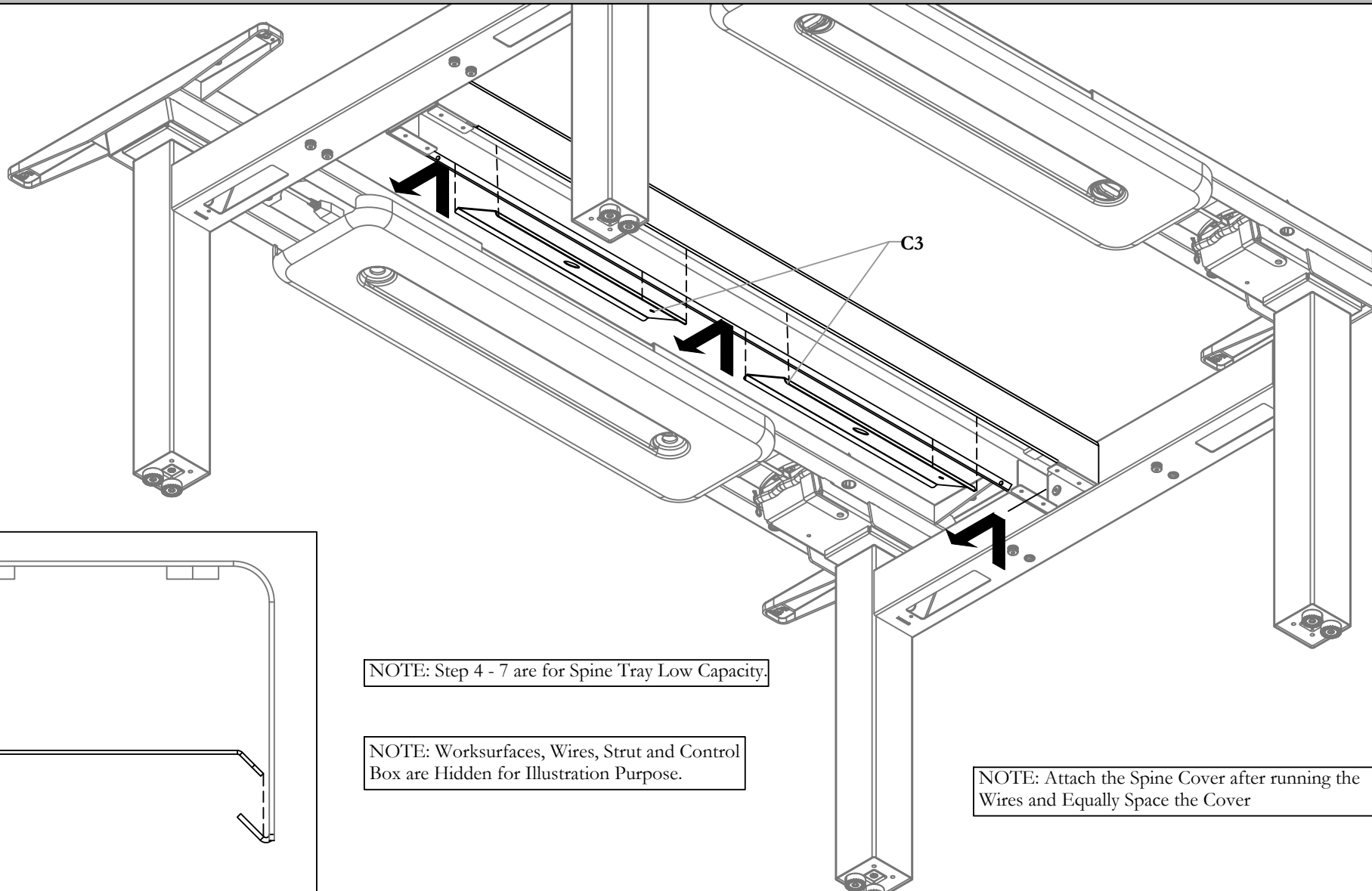

NOTE: Step 4 - 7 are for Spine Tray Low Capacity.

NOTE: Worksurfaces, Wires, Strut and Control Box are Hidden for Illustration Purpose.

NOTE: Attach the Spine Cover after running the Wires and Equally Space the Cover

STEP 7: Attach the Spine Tray Cover onto the Spine tray Assm. Rotate the Tray Cover and Insert it onto the Spine Tray Assm. Rest it onto the Grove as shown.

Universal Spine Tray Cover (MHWBFTV/EHWBFTV)

NOTE: Installation for WWComplements Europe (EU) is same as Asia Pacific (AP).

NOTE: For WWComplements Europe (EU) products starts with EH and for Asia Pacific (AP) starts with MH.

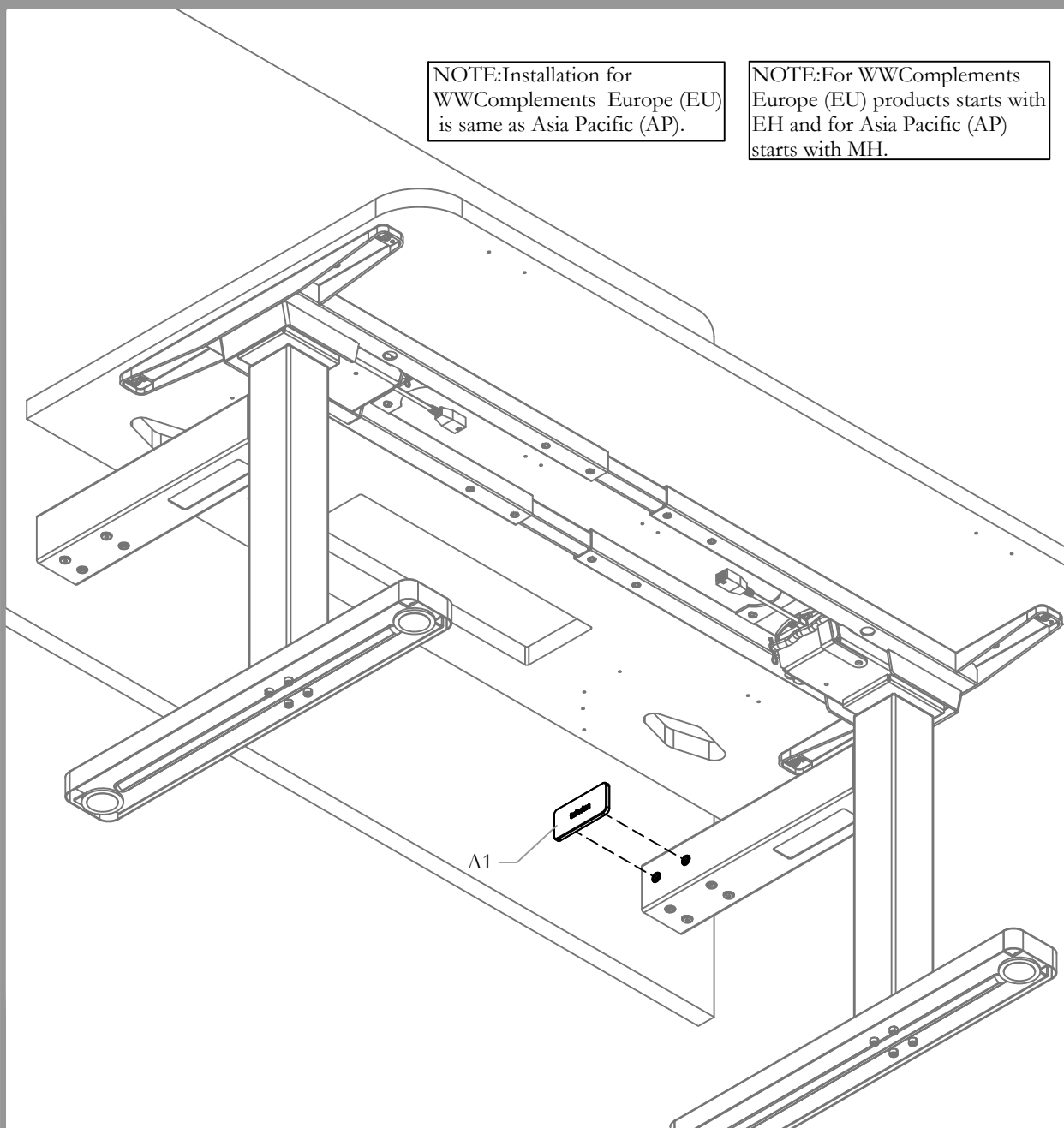

Part and Product Identification



A1 - Universal Spine Tray Cover
(MHWBFTV / EHWBFTV) x1

ATTACH UNIVERSAL COVER TO THE FRAME - 1

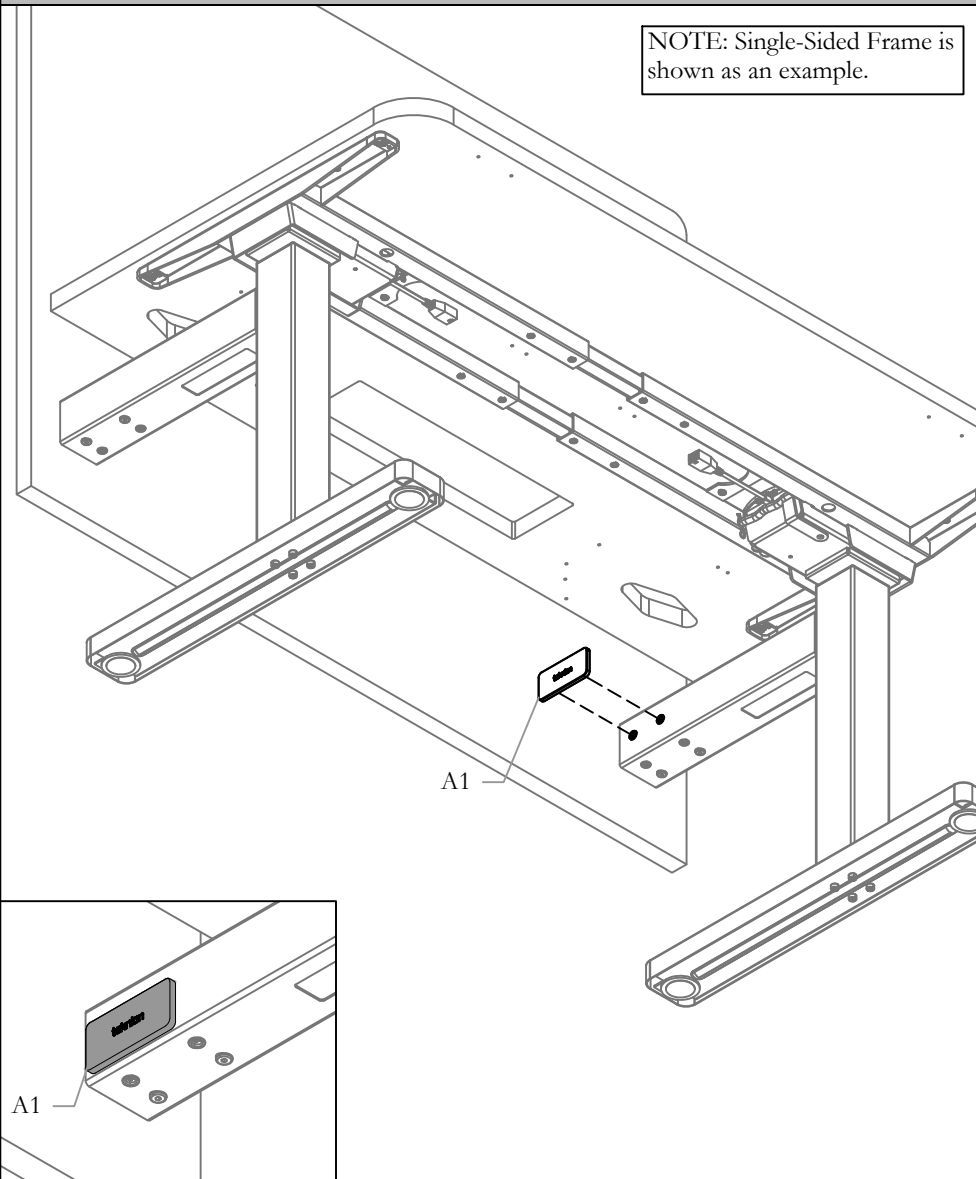

STEP 1a: Attach Universal Spine Tray Cover to the Frame to hide threaded inserts that are unused.

ATTACH UNIVERSAL COVER TO THE FRAME - 2

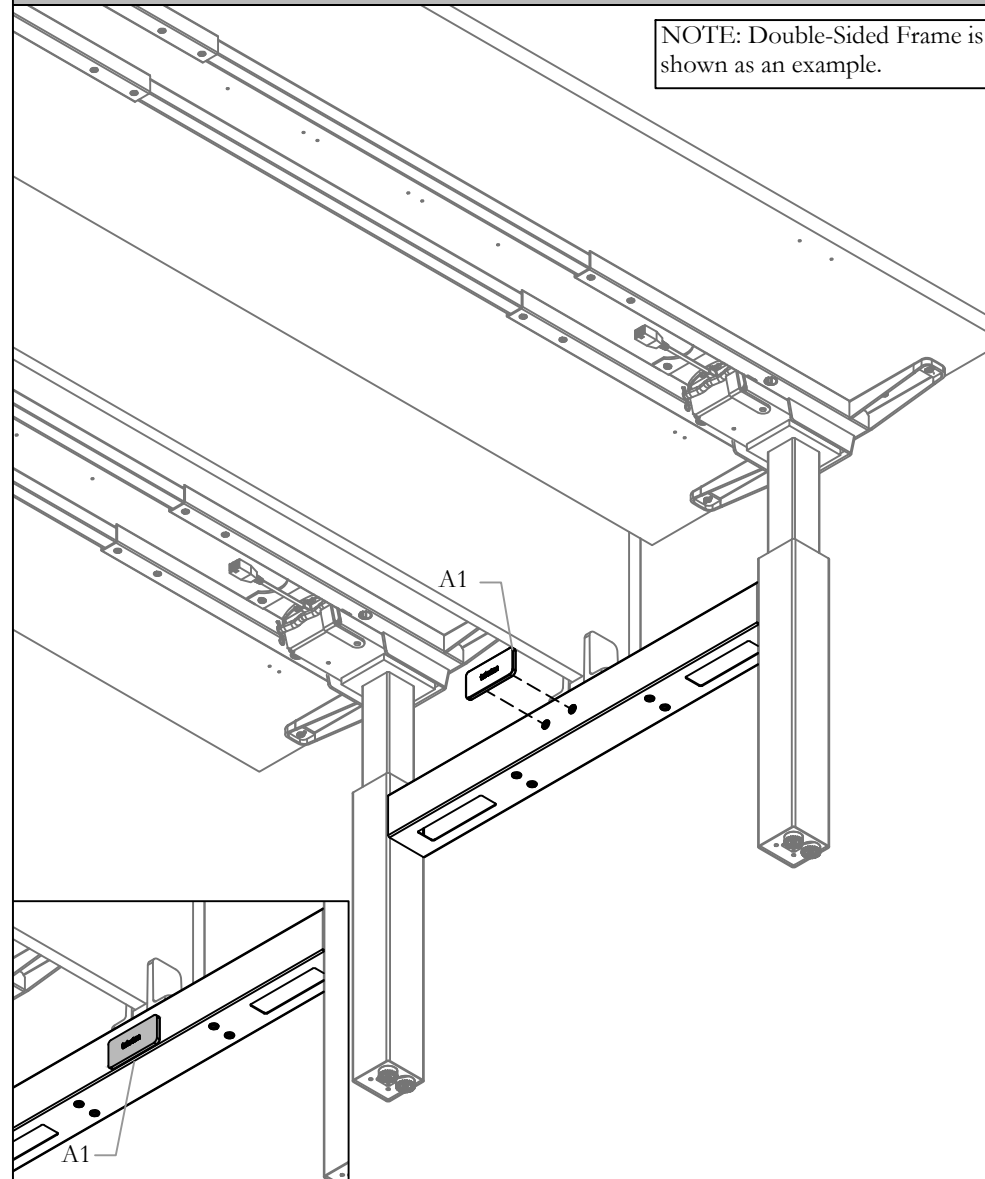

STEP 1b: Attach Universal Spine Tray Cover to the Frame to hide threaded inserts that are unused.

ATTACH UNIVERSAL COVER TO THE FRAME - 3

NOTE: Double-Sided Frame is shown as an example.

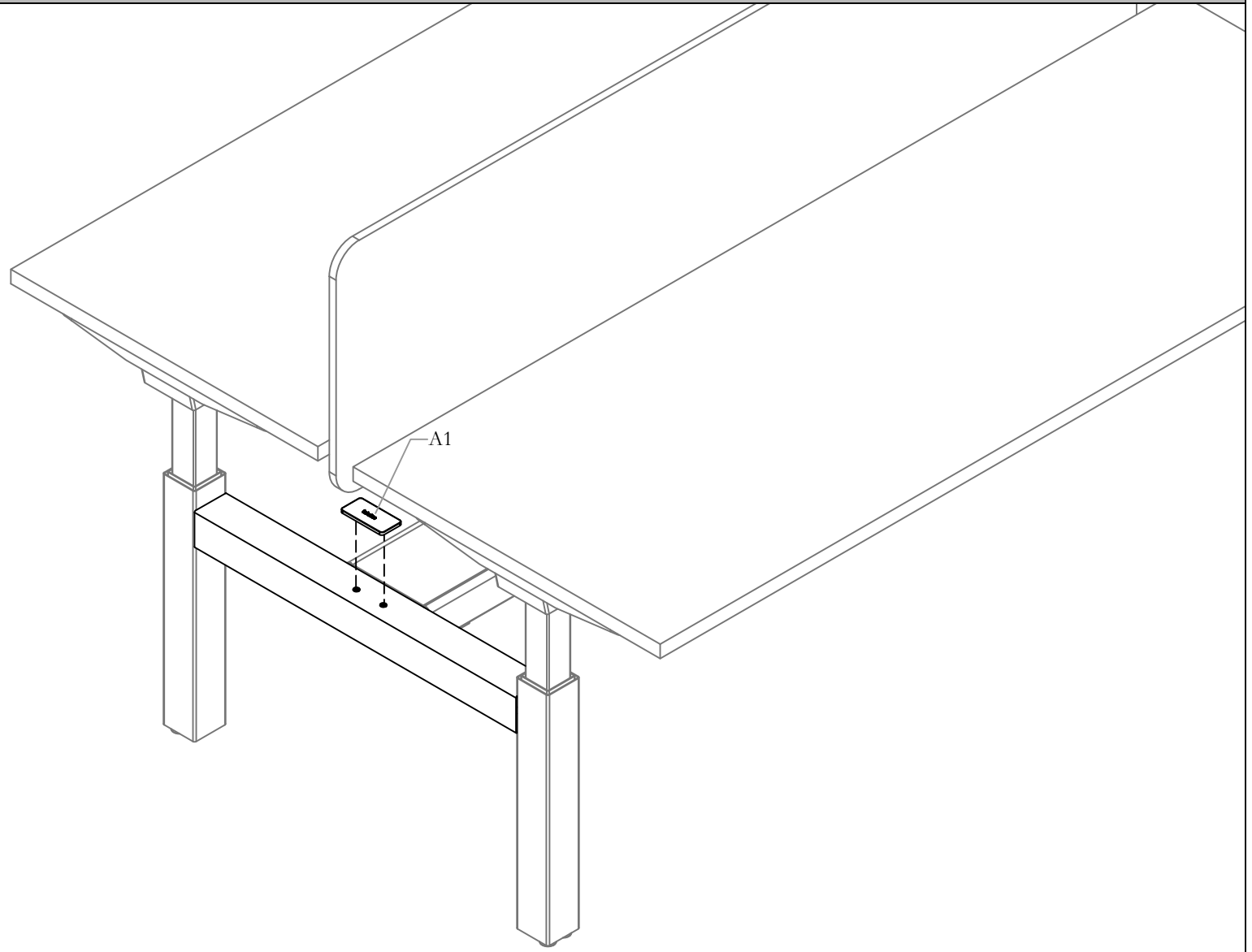

STEP 1c: Attach Universal Spine Tray Cover to the Frame to hide threaded inserts that are unused.

Section: HEIGHT ADJUSTABLE TABLES

Description: WWCAMP HA TABLES - AP & EU



Vertical Wire Manager (MHWBEEE/EHWBEEE), Bracket & Cover
(MHWBEEB/EHWBEEB)

NOTE: For WWComplements Europe (EU) products starts with EH and for Asia Pacific (AP) starts with MH.

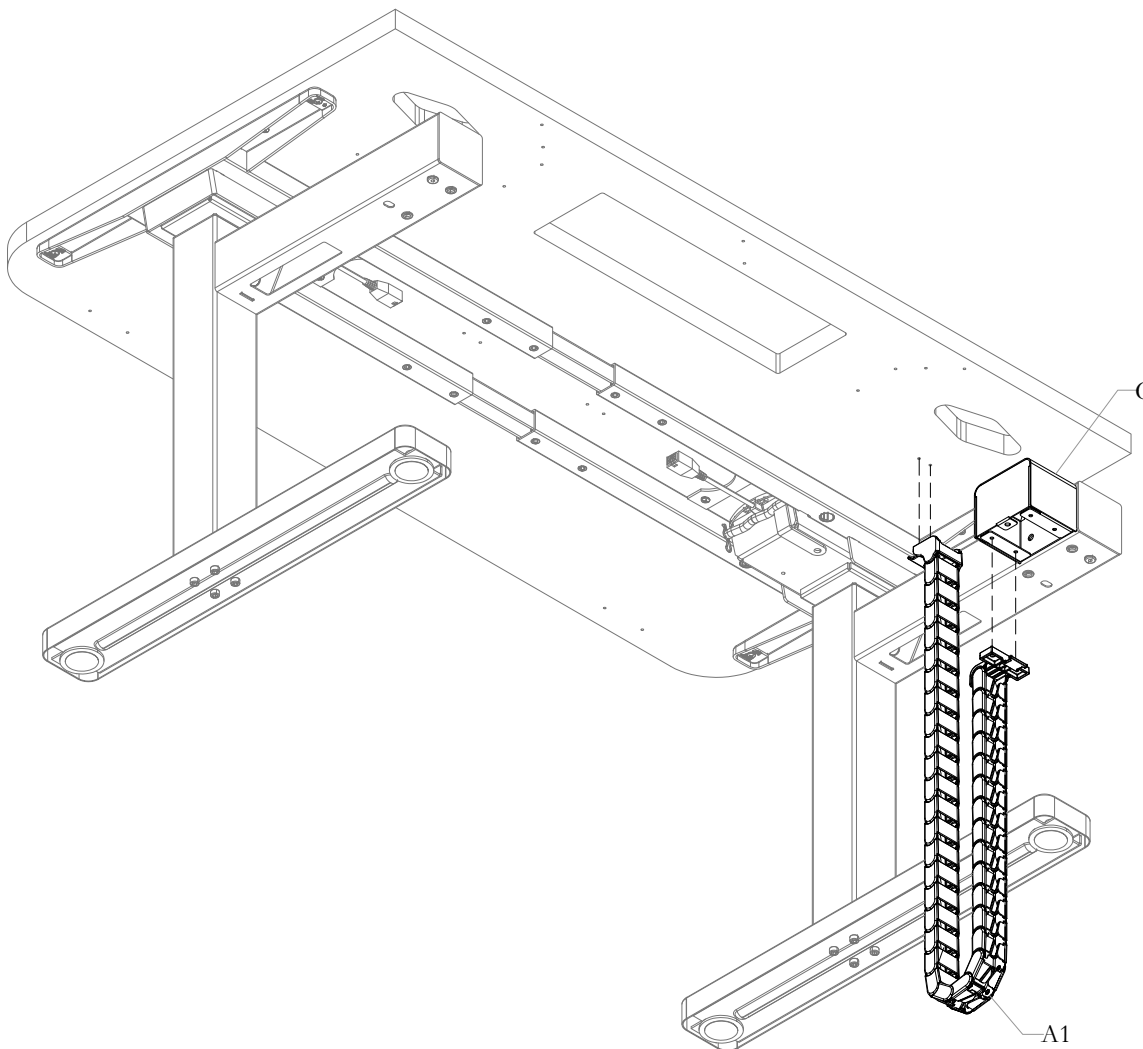
NOTE: Installation for WWComplements Europe (EU) is same as Asia Pacific (AP).

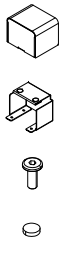

Part and Product Identification

<p>A - Vertical Wire Manager - Standard Capacity (MHWBEEE1/EHWBEEE1) x1</p>		<p>A1 - Vertical Wire Manager Assembly (B02-0843) x1</p> <p>A2 - Bench Connector (B02-0846) x1</p> <p>A3 - Worksurface Connector (B02-0844) x1</p> <p>A4 - 10-32x3/8", Sheet Metal Screw (E07-0084) x2</p> <p>A5 - #10 x 0.875" Lg. Screw, Quad Pan Washer (E07-0077) x2</p> <p>A6 - Cable Tie (740614) (B02-0545) x3</p>
<p>B - Vertical Wire Manager - High Capacity (MHWBEEE2/EHWBEEE2) x1</p>		<p>B1 - Vertical Cable Manager White Finish (D06H-00X) x1</p> <p>B2 - Vertical Wire Manager Bracket Type 2 (A15H-1101) x1</p> <p>B3 - #10 x 0.875" Lg. Screw, Quad Pan Washer (E07-0077) x2</p> <p>B4 - M5 Hex Nut (E01T-0005) x2</p> <p>B5 - M5x10mm Machine Screw (E07-0077) x2</p> <p>B6 - Vertical Wire Manager Bracket Type 2 Small (B02-0545) x3</p> <p>B7 - 10-32x3/8", Sheet Metal Screw (E07-0084) x2</p>
<p>C - Vertical Wire Manager Bracket & Cover</p>		<p>C1 - Vertical Wire Manager Mounting Bracket Cover (N01-4844) x1</p> <p>C2 - Spine Tray Mounting Bracket Low Capacity (A16-9438) x1</p> <p>C3 - M6 x 16mm JCBC Screw Chrome (E01-1409) x2</p> <p>C4 - 1/2" Diameter x 1/8" Thick Circular Rare Earth Magnet (D03-0059) x2</p>

INSTALL MOUNTING BRACKET

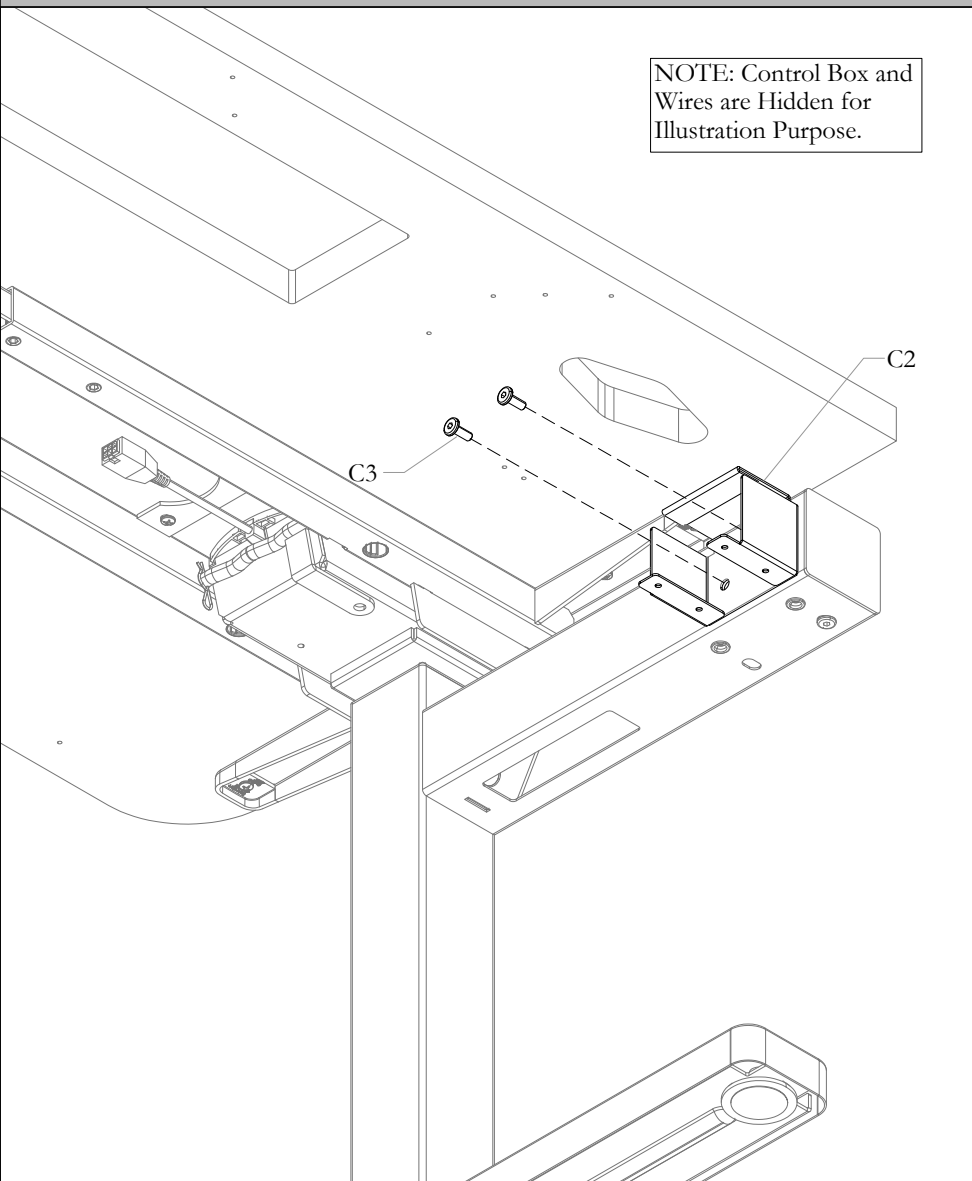

STEP 1: Attach Mounting Bracket to the connecting tube as shown and secure it using Screws provided.

ATTACH MAGNETS

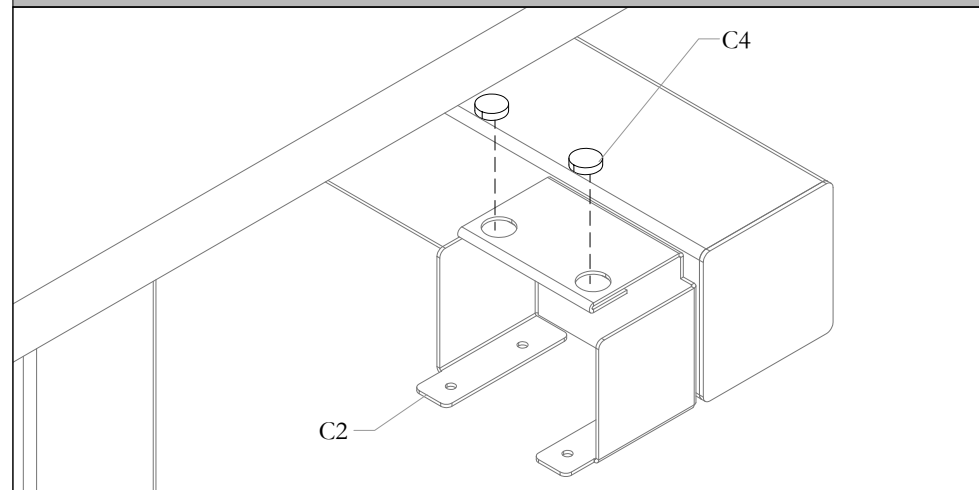

STEP 2: Attach Magnets to the Mounting Bracket as shown.

INSTALL MOUNTING BRACKET COVER

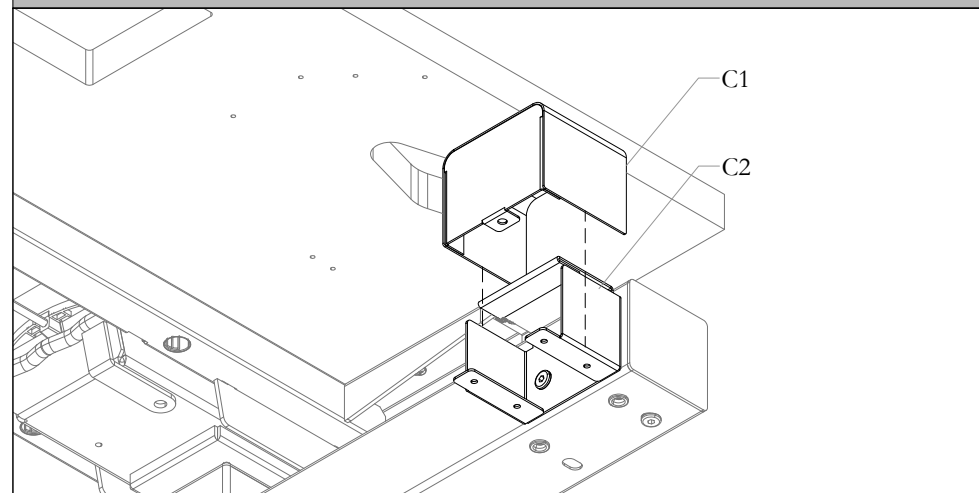

STEP 3: Attach Mounting Bracket Cover to Spine Cable Tray Mounting Bracket.

INSTALL VERTICAL WIRE MANAGER ASSEMBLY

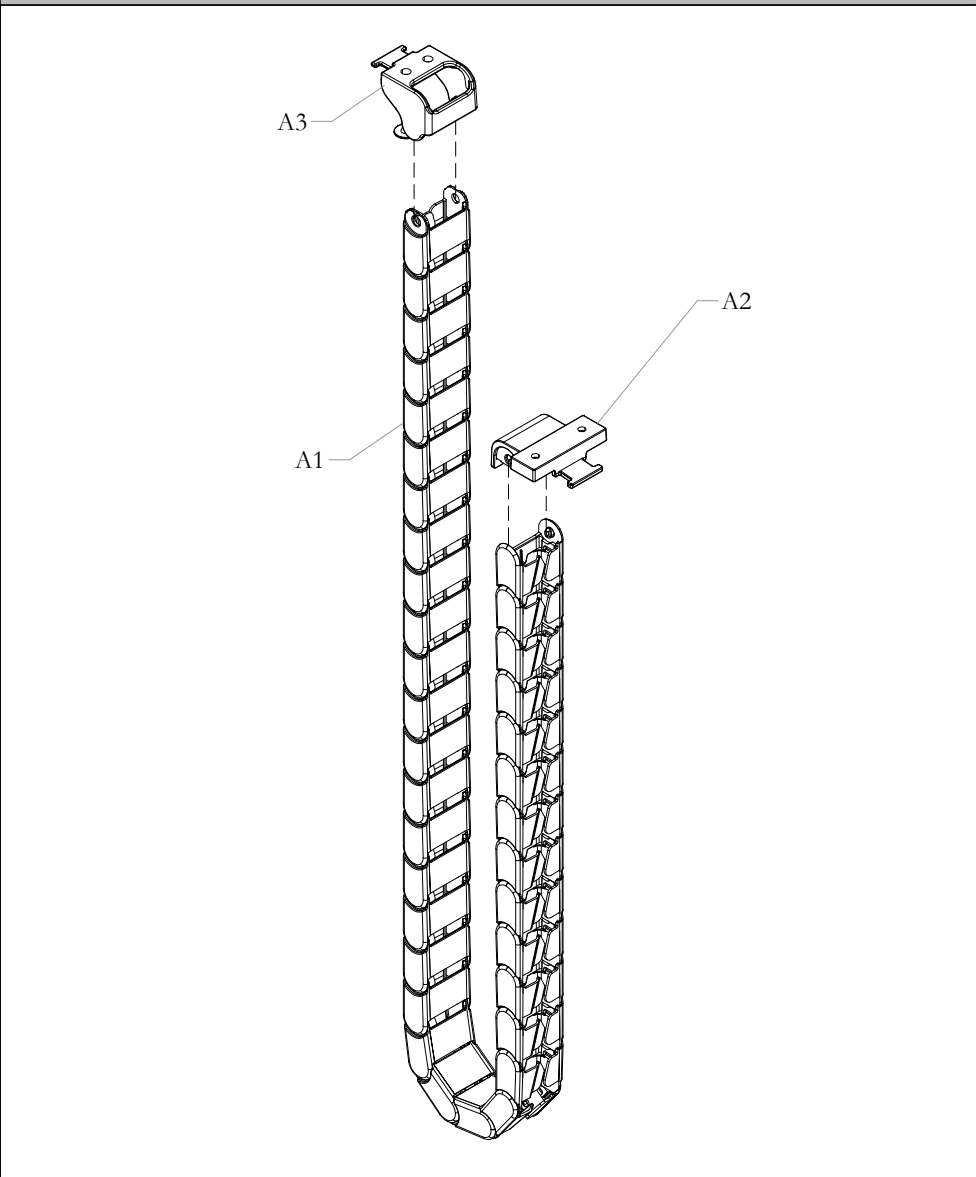

STEP 4: Attach Bench Connector and Worksurface Connector to Vertical Wire Manager Assembly as shown.

SECURE VERTICAL WIRE MANAGER ASSEMBLY

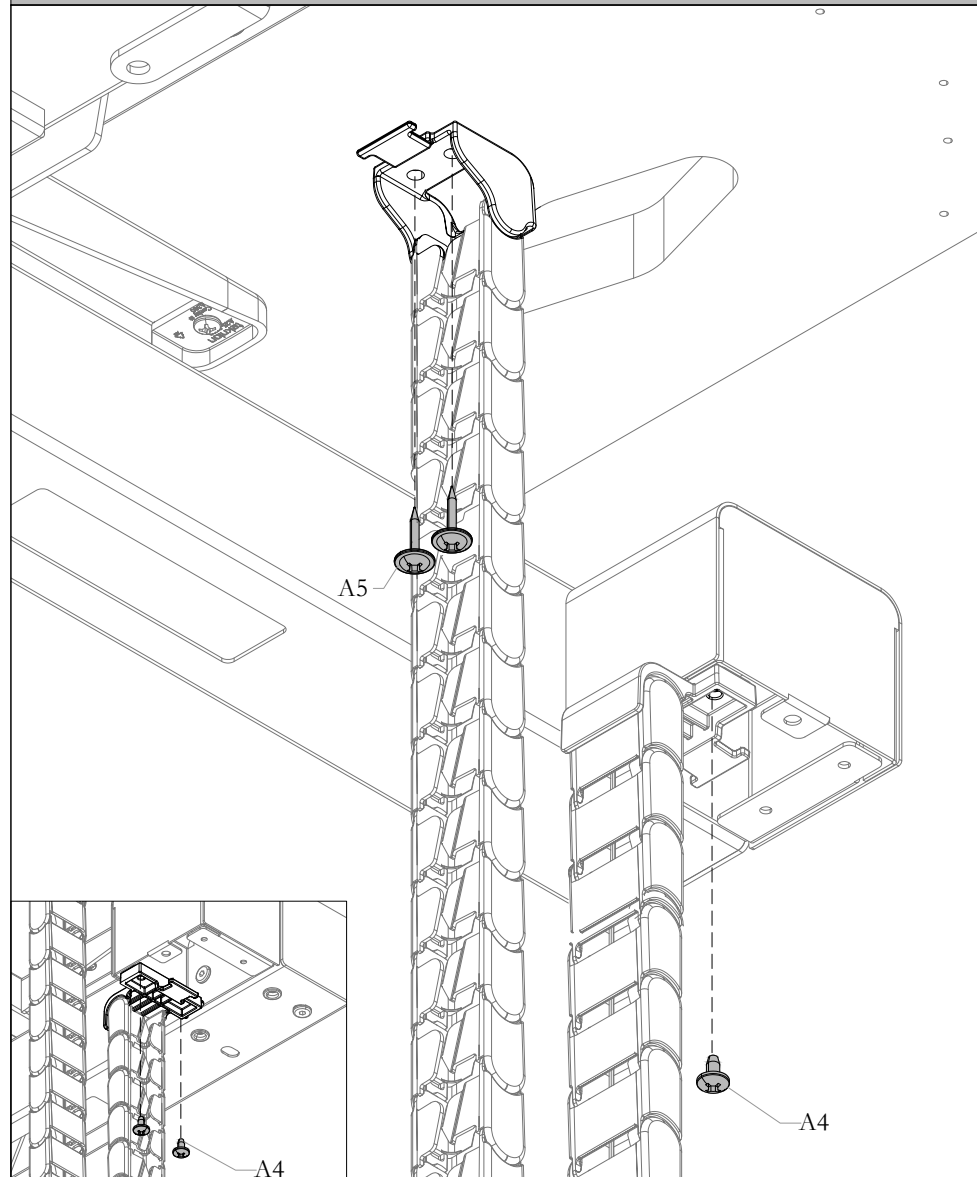

STEP 5a: Secure Vertical Wire Manager Assembly to Worksurface and Spine Cable Tray Mounting Bracket using Screws provided.

Section: HEIGHT ADJUSTABLE TABLES
Description: WWCMP HA TABLES - AP & EU

Date: May 2022 Page No: 4 of 5
WWC_118

INSTALL VWM ASSEMBLY (WITH SPINE TRAY)

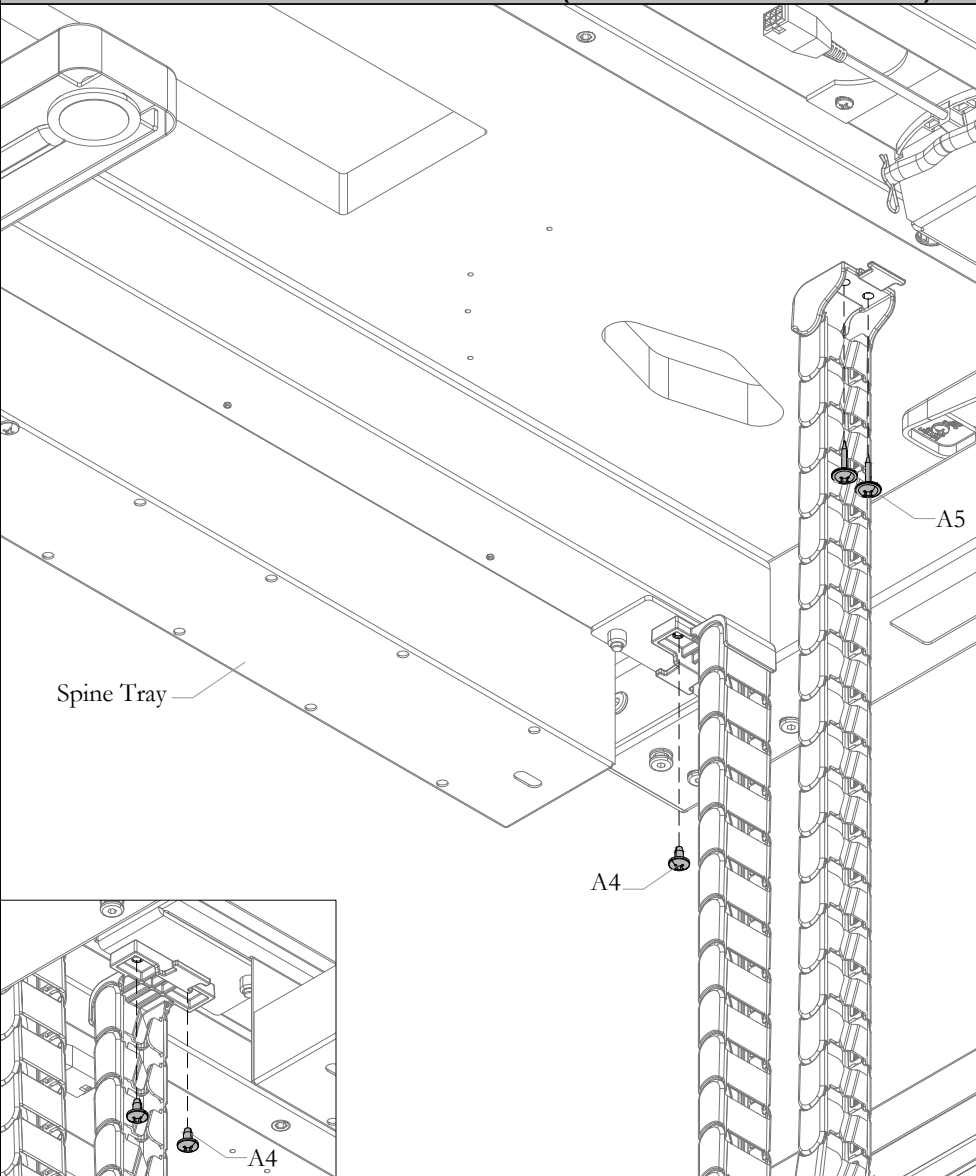

STEP 5b: Secure Vertical Wire Manager Assembly to Worksurface and Spine Tray using Screws provided.
NOTE: If spine tray is specified, Vertical Wire Manager Bracket & Cover are not required.

PLACE CABLE INTO VERTICAL WIRE MANAGER

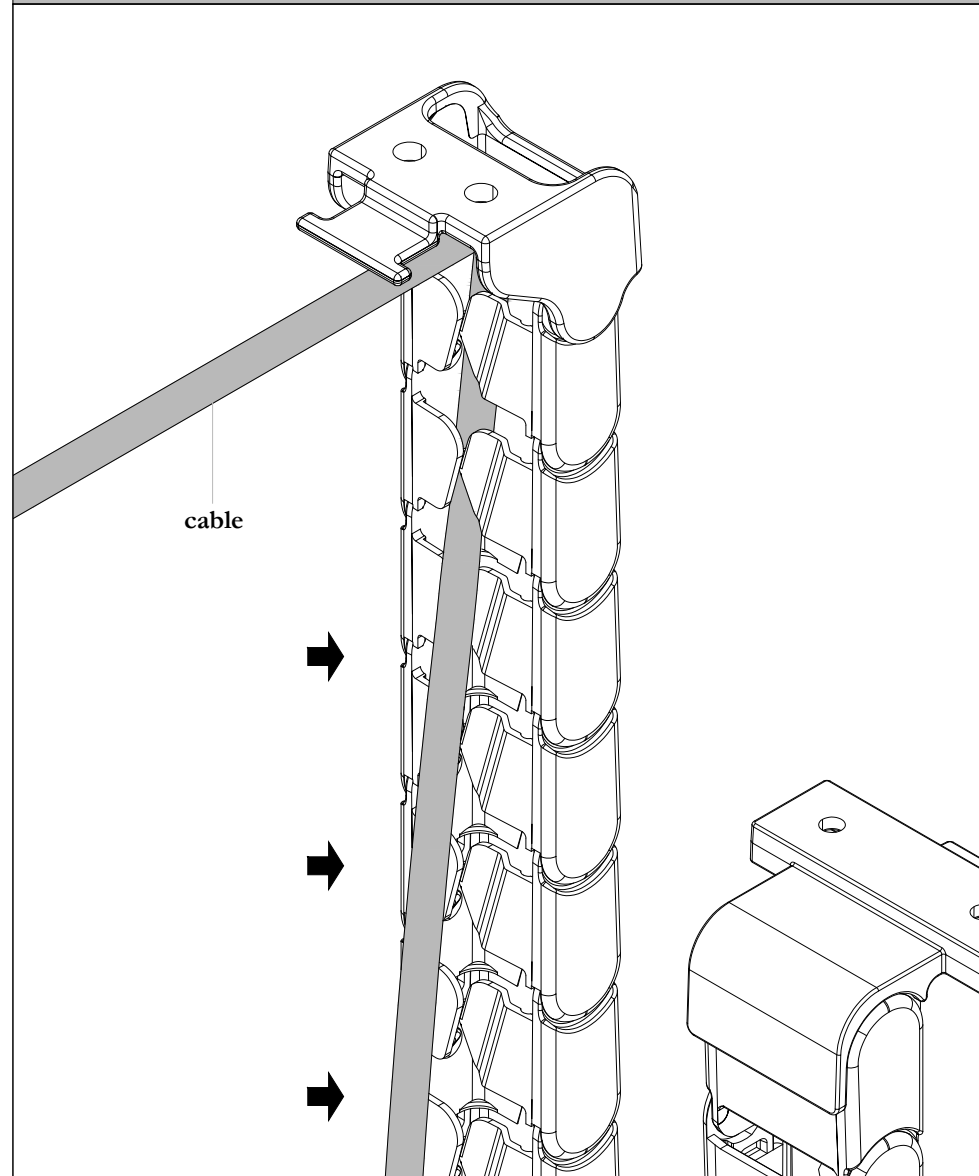

STEP 6: Place Cable into Vertical Wire Manager as shown.

INSTALL E-CHAIN (HIGH CAPACITY)

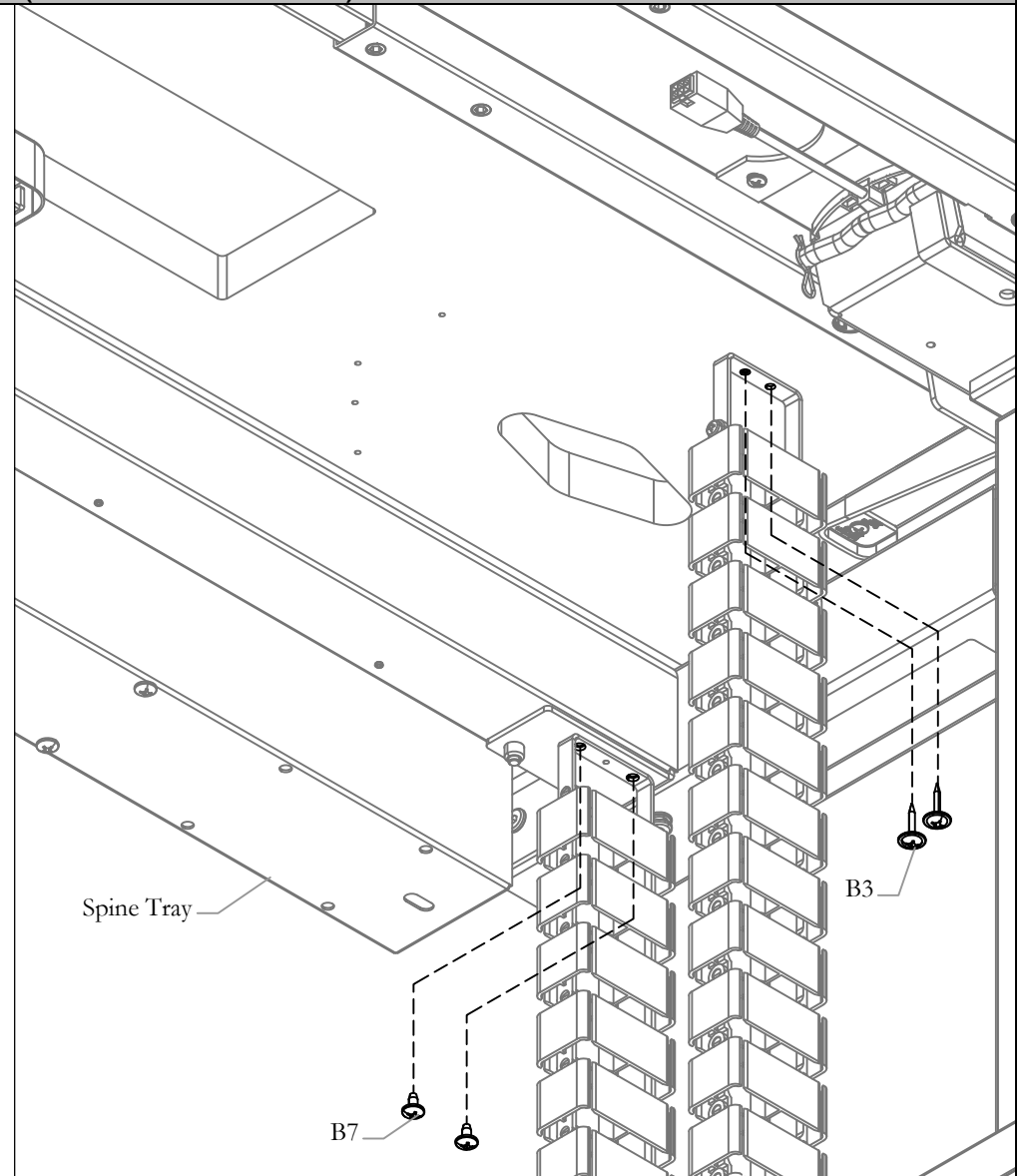
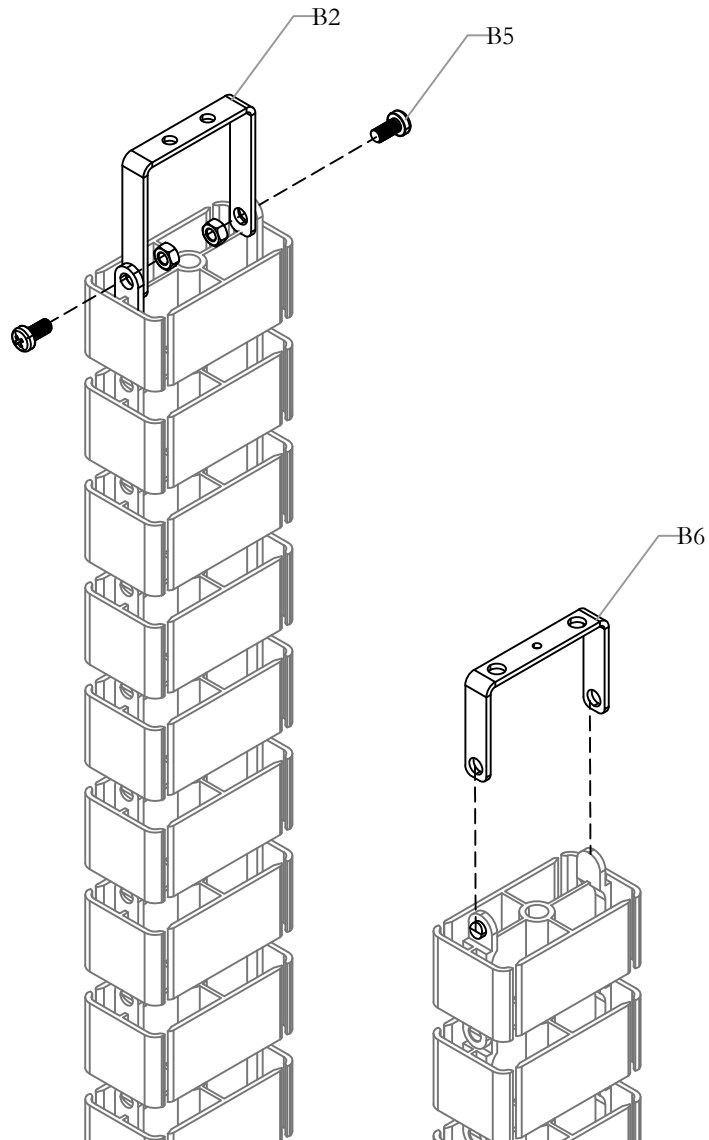

STEP 1b: Install E-Chain Brackets as shown then Secure E-Chain Assembly to Worksurface and Spine Tray using Screws provided.

Single-Sided Cable Riser - Mid (MHWBECM/EHWBECM)

Part and Product Identification

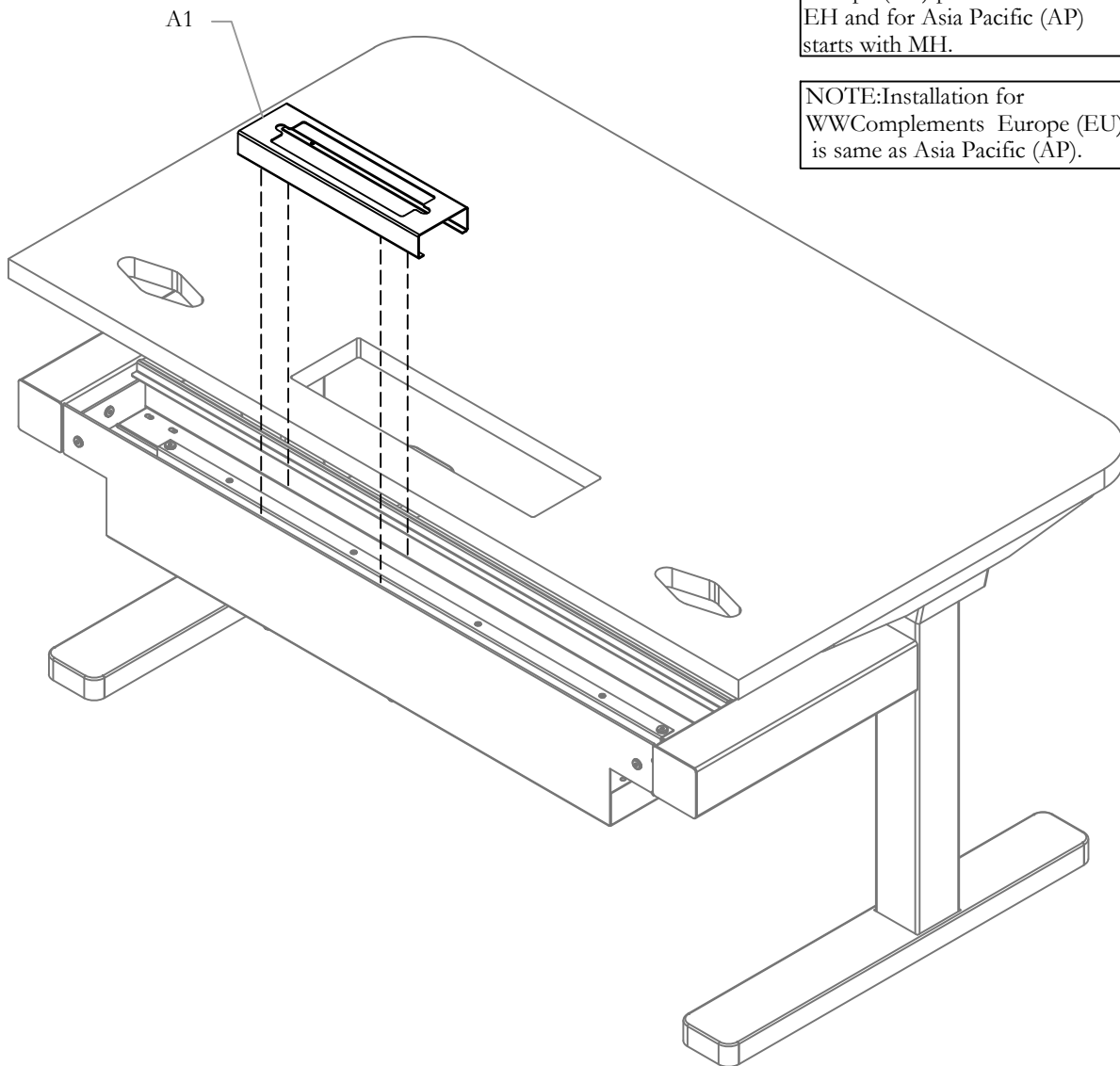

NOTE:For WWComplements Europe (EU) products starts with EH and for Asia Pacific (AP) starts with MH.

NOTE:Installation for WWComplements Europe (EU) is same as Asia Pacific (AP).

A1 - Power Bar Holder, 4 Plug (A16-9443) x1

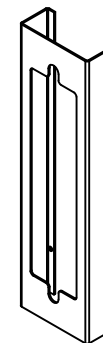

A2 - 10-32x3/8" Sheet Metal Screw, Truss Quad (E07-0084) x4



A - Single Sided Cable Riser - Mid (MHWBECM/EHWBECM) x1

ATTACH POWER BAR

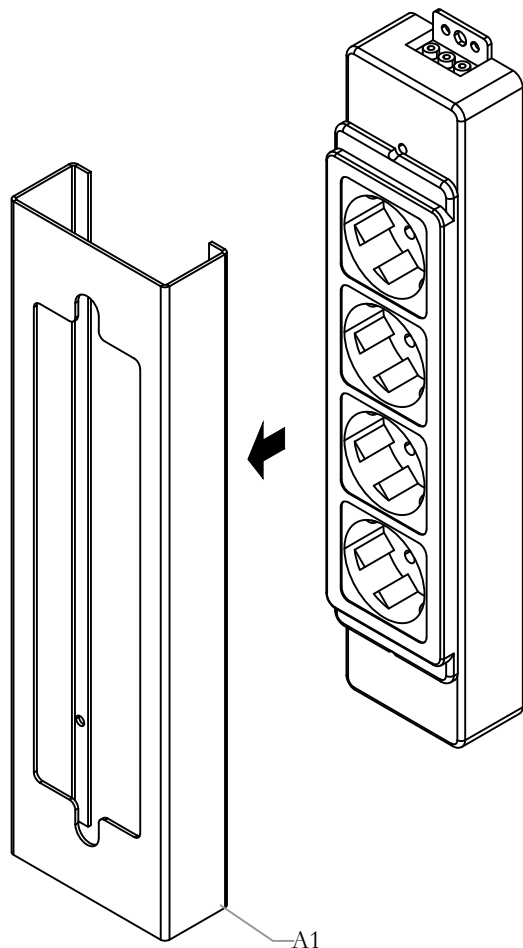

STEP 1: Attach Power Bar to Power Bar Holder as shown.

ATTACH AND SECURE POWER BAR HOLDER

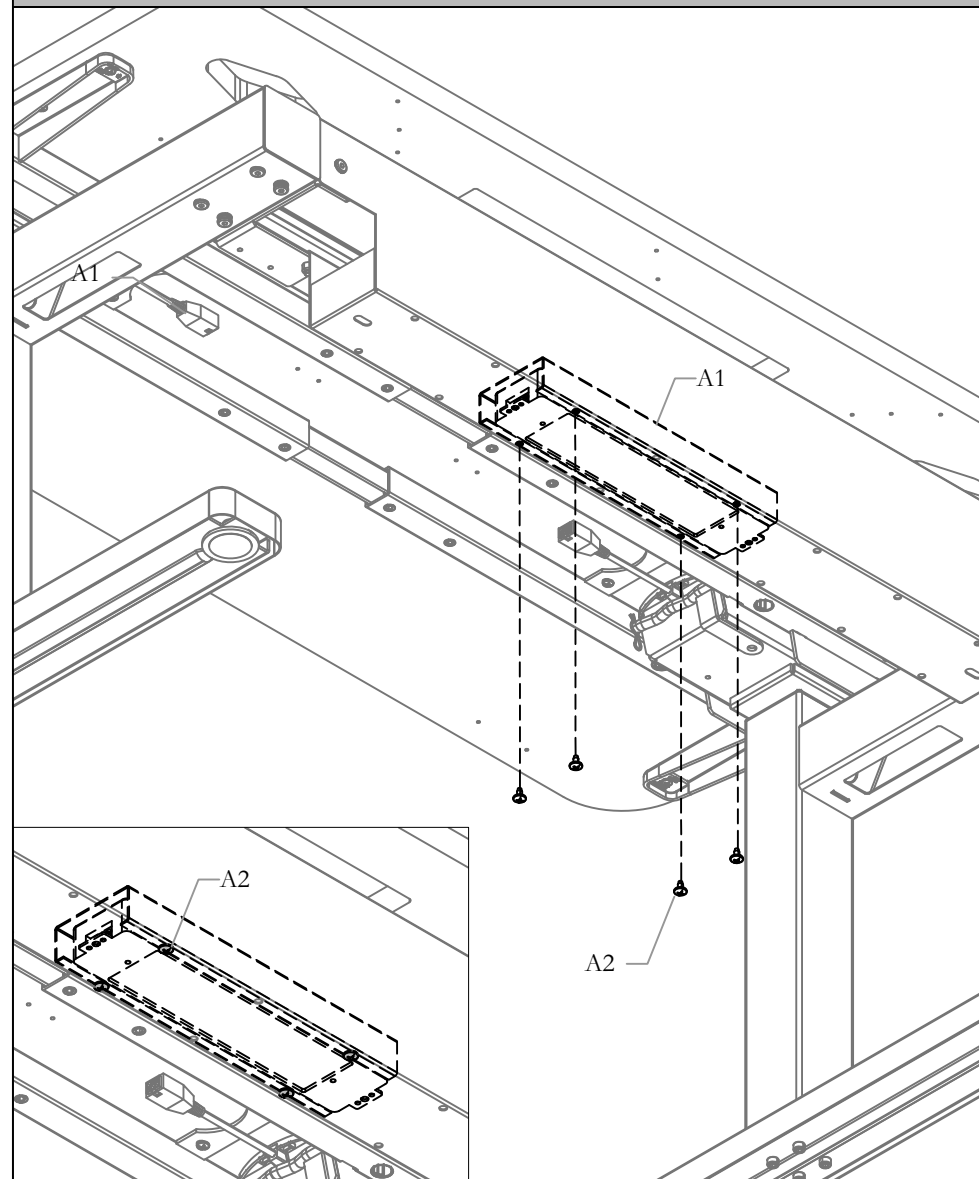

STEP 2: Attach Power Bar Holder Assembly to Spine Tray and secure it using Screws provided.

Section: HEIGHT ADJUSTABLE TABLES

Description: WWCAMP HA TABLES - AP & EU

Under Worksurface Cable Tray (MHWBEUY/EHWBEUY)

Part and Product Identification

NOTE: Installation for WWCplements Europe (EU) is same as Asia Pacific (AP).

NOTE: For WWCplements Europe (EU) products starts with EH and for Asia Pacific (AP) starts with MH.

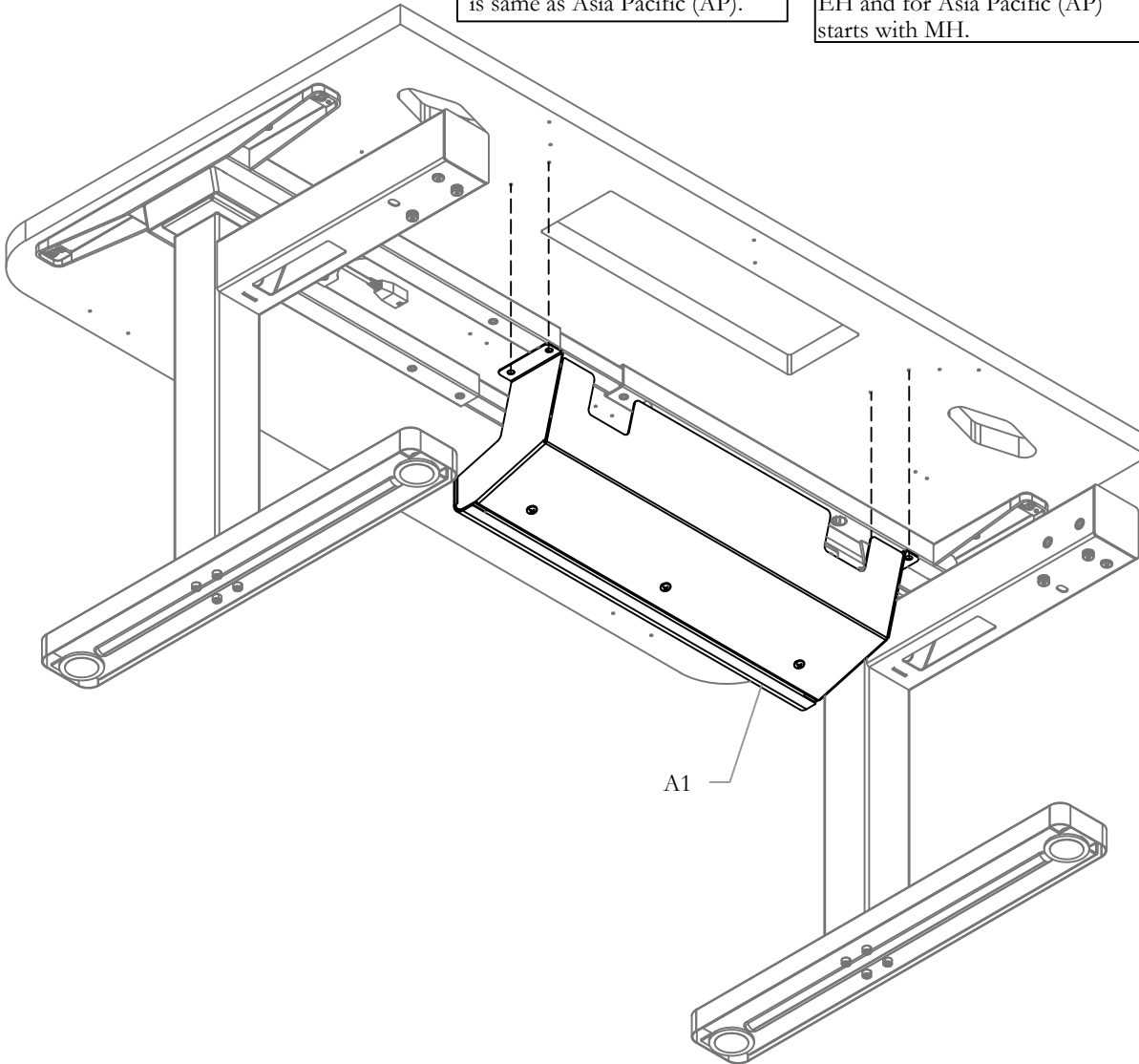

A - Under Worksurface Cable Tray (MHWBEUY/EHWBEUY) x1

A1 - Under Worksurface Cable Tray - No Plug Mount (MHWBEUY_0/EHWBEUY_0) x1

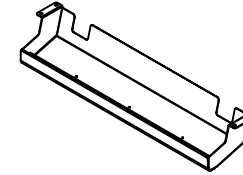

Or

A1 - Under Worksurface Cable Tray - Hard Wire 4-Gang (MHWBEUY_1/EHWBEUY_1) x1

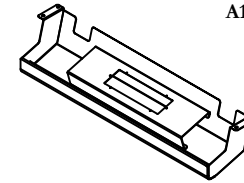

Or

A1 - Under Worksurface Cable Tray - Netbox M 4-Gang (MHWBEUY_2/EHWBEUY_2) x1

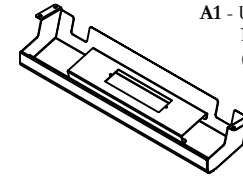

A2 - #10 x 0.875" Lg Screw, Quad.Pan Washer (E07-0077) x4



SECURE UNDER WORKSURFACE CABLE TRAY

NOTE: Control Box and Wires are Hidden for Illustration Purpose.

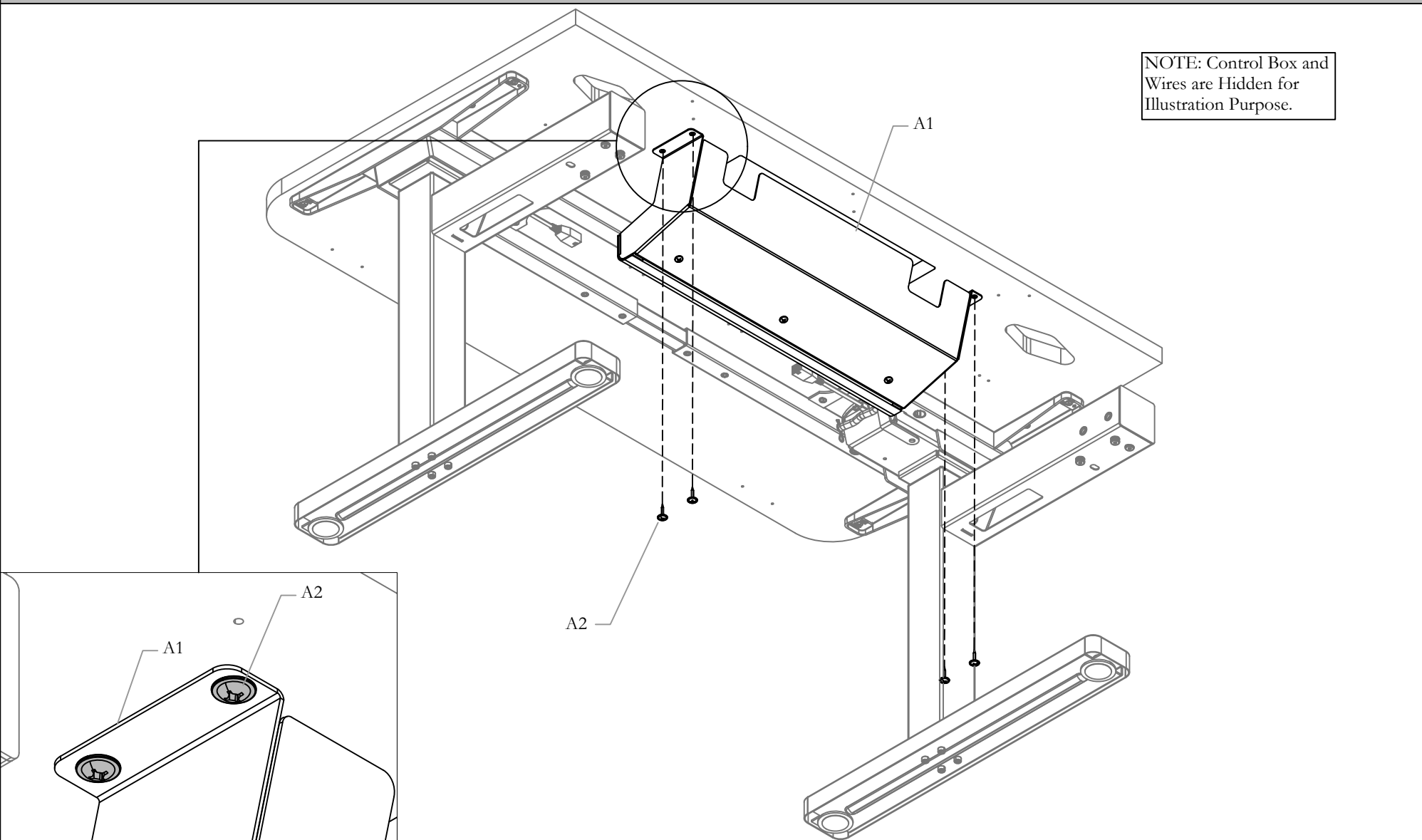

STEP 1: Secure Under Wokrsurface Cable Tray using Screws provided.

Section: HEIGHT ADJUSTABLE TABLES

Description: WWCMP HA TABLES - AP & EU

Wire Bridge (MHWBEWB/EHWBEWB)

NOTE: Control Box and Wires are Hidden for Illustration Purpose.

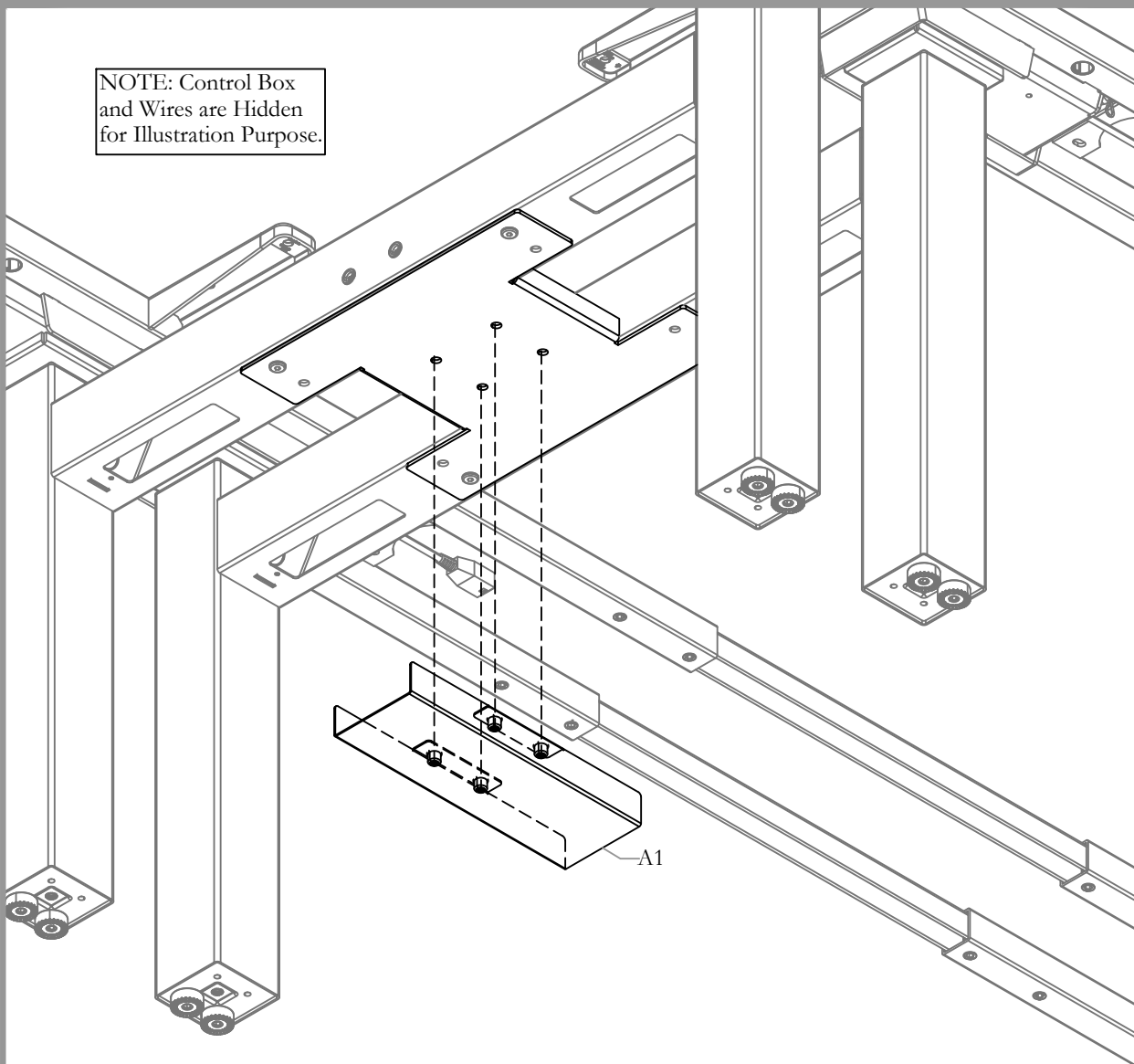

NOTE: Installation for WWComplements Europe (EU) is same as Asia Pacific (AP).

NOTE: For WWComplements Europe (EU) products starts with EH and for Asia Pacific (AP) starts with MH.

Part and Product Identification

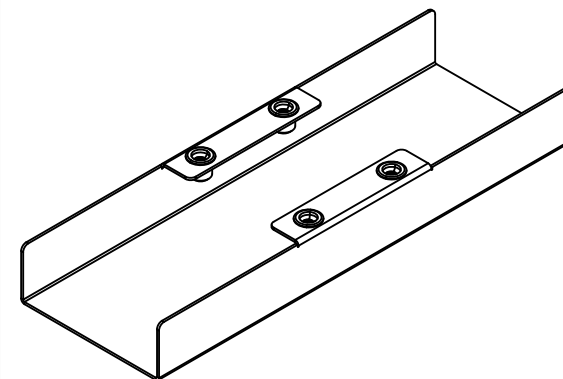

A1 - Wire Bridge (N01-5043) x1

A - Wire Bridge (MHWBEWB/EHWBEWB) x1

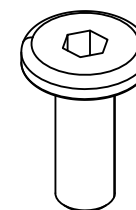

A2 - M6 x 16mm Screw Chrome (E01-1409) x4

REMOVE BASE LINK COVER

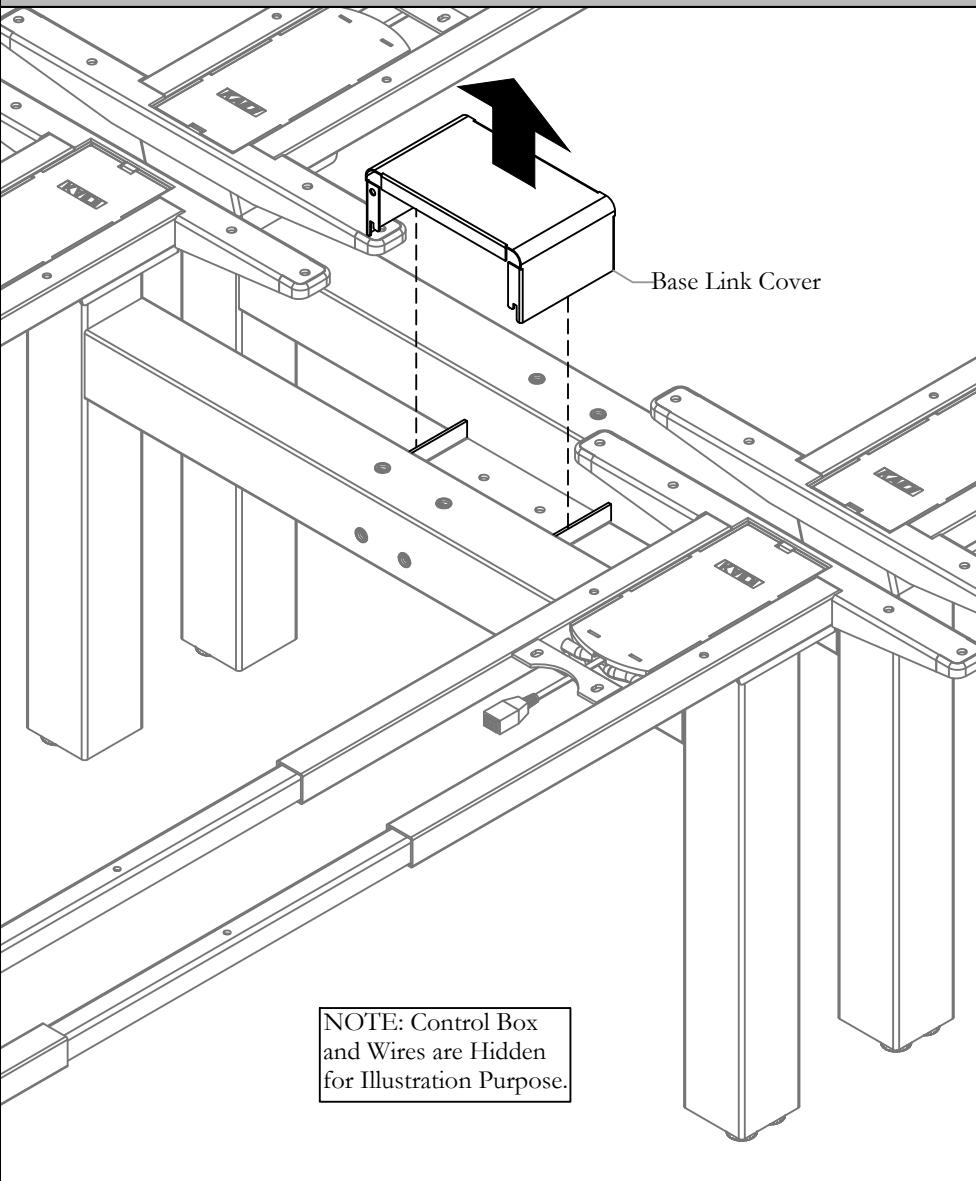

STEP 1: Lift and Remove Base Link Cover.

ATTACH AND SECURE WIRE BRIDGE

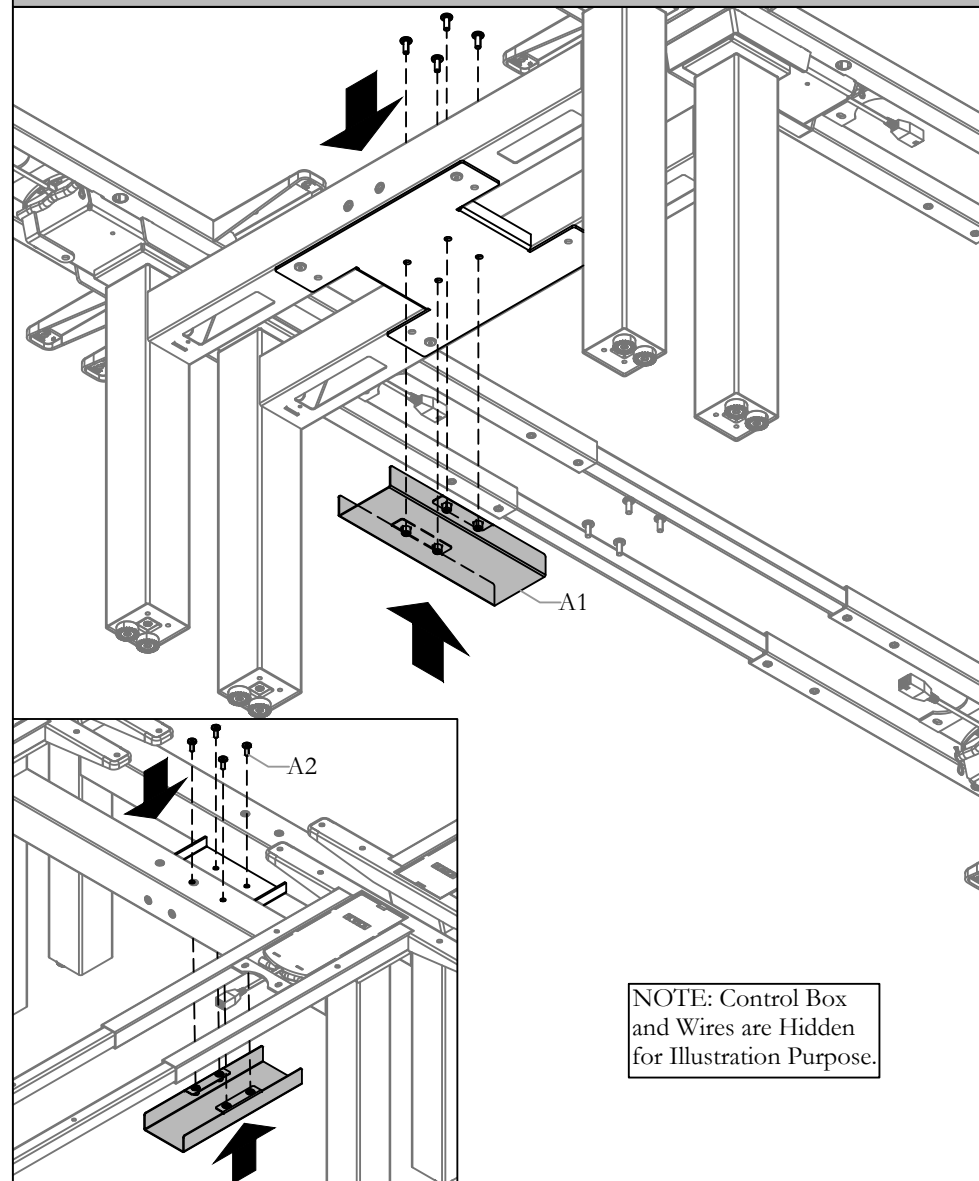

STEP 2: Attach the Wire Bridge. Secure it using the Screws Provided.

ATTACH THE BASE LINK COVER

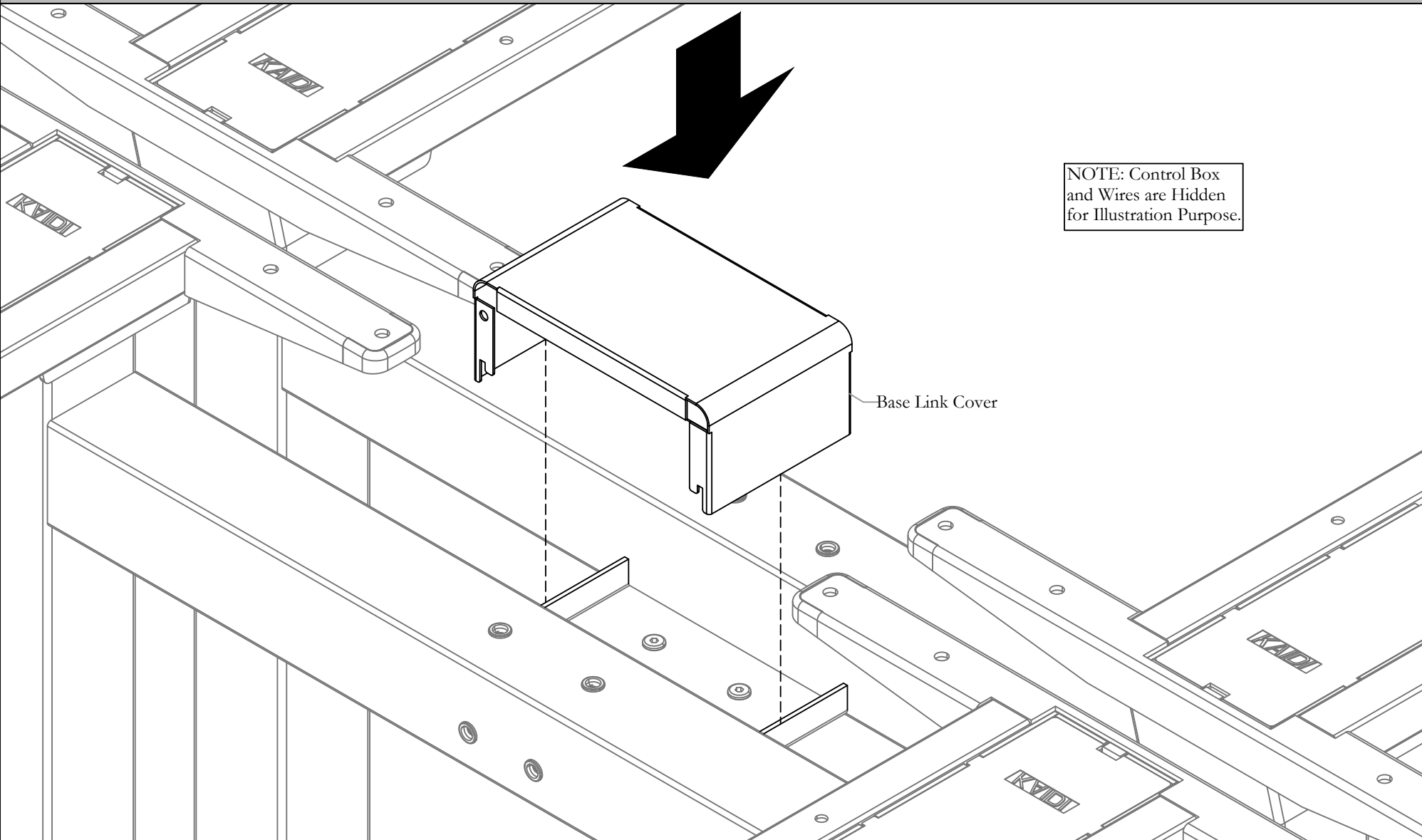

STEP 3: Attach the Base Link Cover.

SINGLE SIDED (OPTIONAL)

NOTE: The Installation of Wire Bridge for Single Sided is Same as Double Sided. please Follow the Step 1-3 to Install.

NOTE: Control Box and Wires are Hidden for Illustration Purpose.

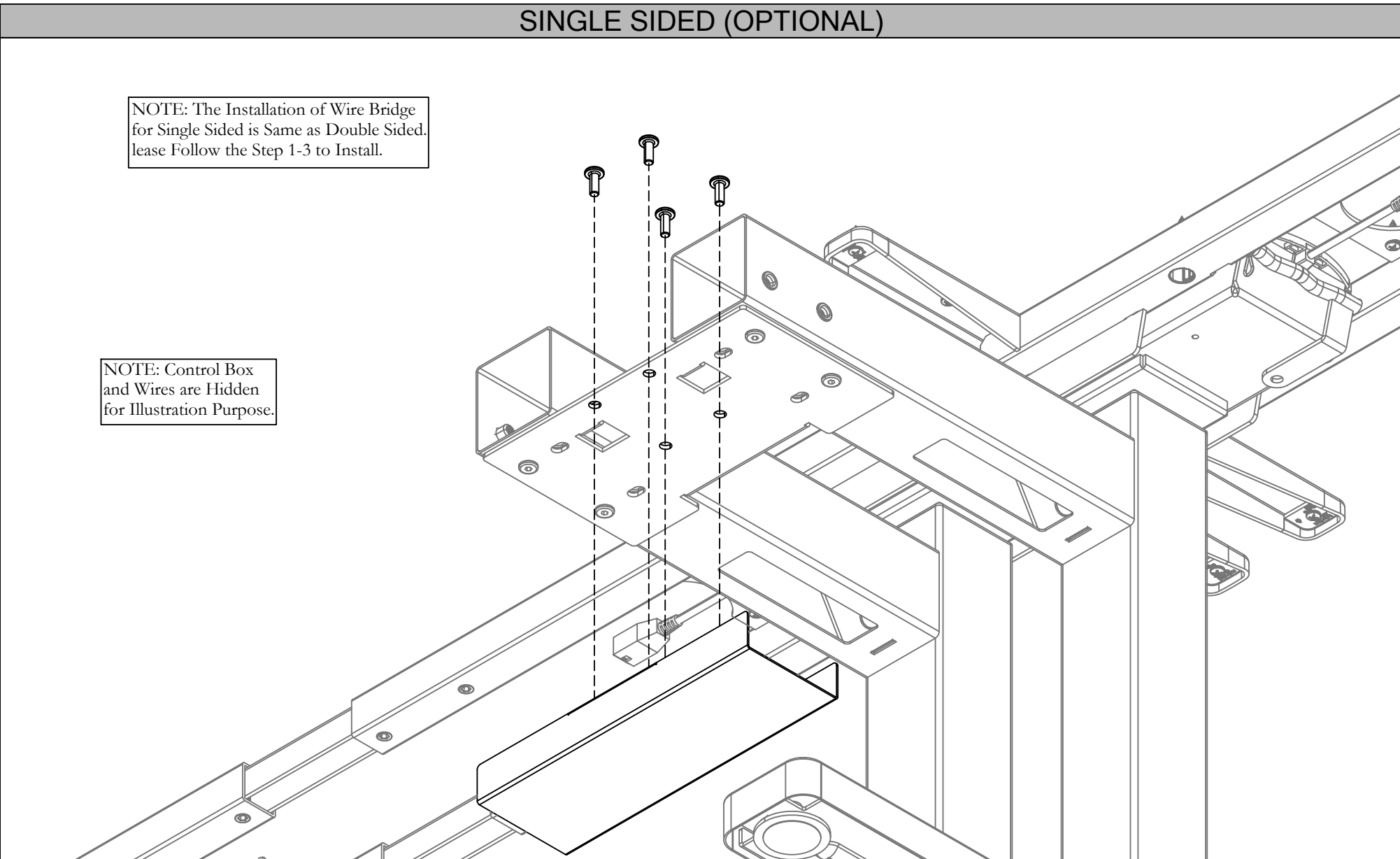

STEP (Optional) : The Installation of Wire Bridge for Single Sided Frame is Same as Double Sided. Please Follow the Step 1-3 to Install.

Section: HEIGHT ADJUSTABLE TABLES

Description: WWCMP HA TABLES - AP & EU

Date: Jan_2021 Page No: 1 of 4
WWC_122 Rev. No: 0

Wire Cover (MHWBEWV/EHWBEWV)

NOTE: Worksurface, Control Box and Wires are Hidden for Illustration Purpose.

NOTE: Installation for WWComplements Europe (EU) is same as Asia Pacific (AP).

NOTE: Wiring should be done Before Installing Wire Cover. Wires are Hidden for Illustration Purpose.

NOTE: For WWComplements Europe (EU) products starts with EH and for Asia Pacific (AP) starts with MH.

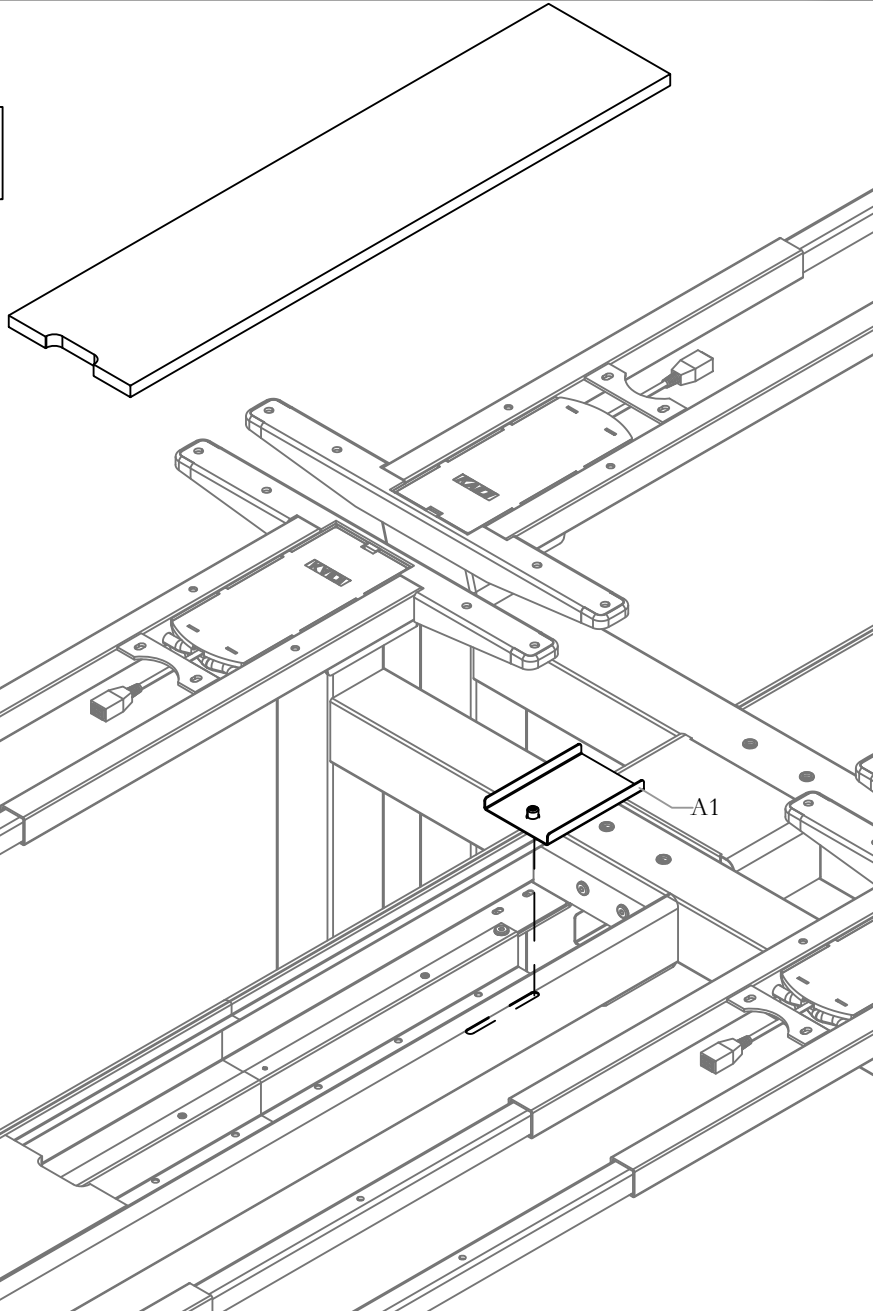

Part and Product Identification

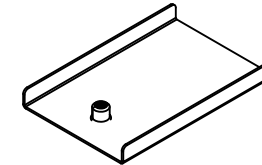

A1 - Wire Cover
(N01-4922) x1

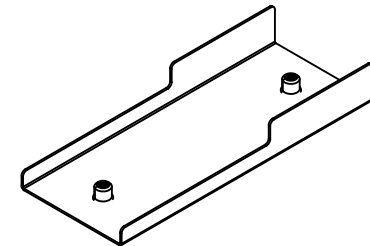

A2 - Wire Cover
(Shipped Only with Single Sided Option)
(N01-5182) x1

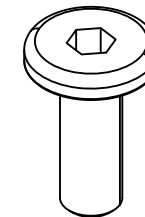

A3 - M6 x 16mm Screw Chrome
(E01-1409) x1

WWComplements Wire Cover (MHWBEWV / EHWBEWV) x1

Section: HEIGHT ADJUSTABLE TABLES
Description: WWCMP HA TABLES - AP & EU

Date: Jan_2021 Page No: 2 of 4
WWC_122

REMOVE FELT COVER

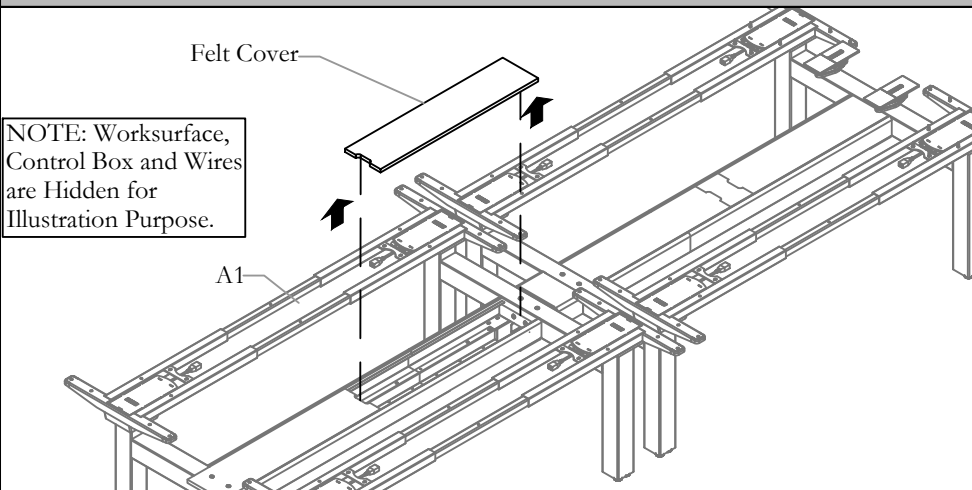

STEP 1: Remove the Felt Cover from the Spine Tray.

INSERT WIRE COVER

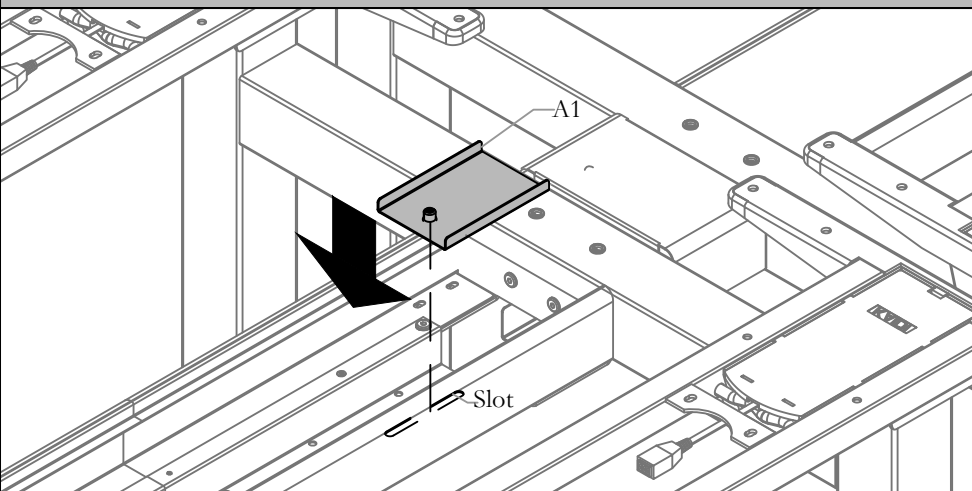

STEP 2: Insert the Wire Cover into the Spine Tray and Align the Wire Cover so that the Rivet Nut aligns with the Slot on the Spine Tray.

TIGHTEN WIRE COVER

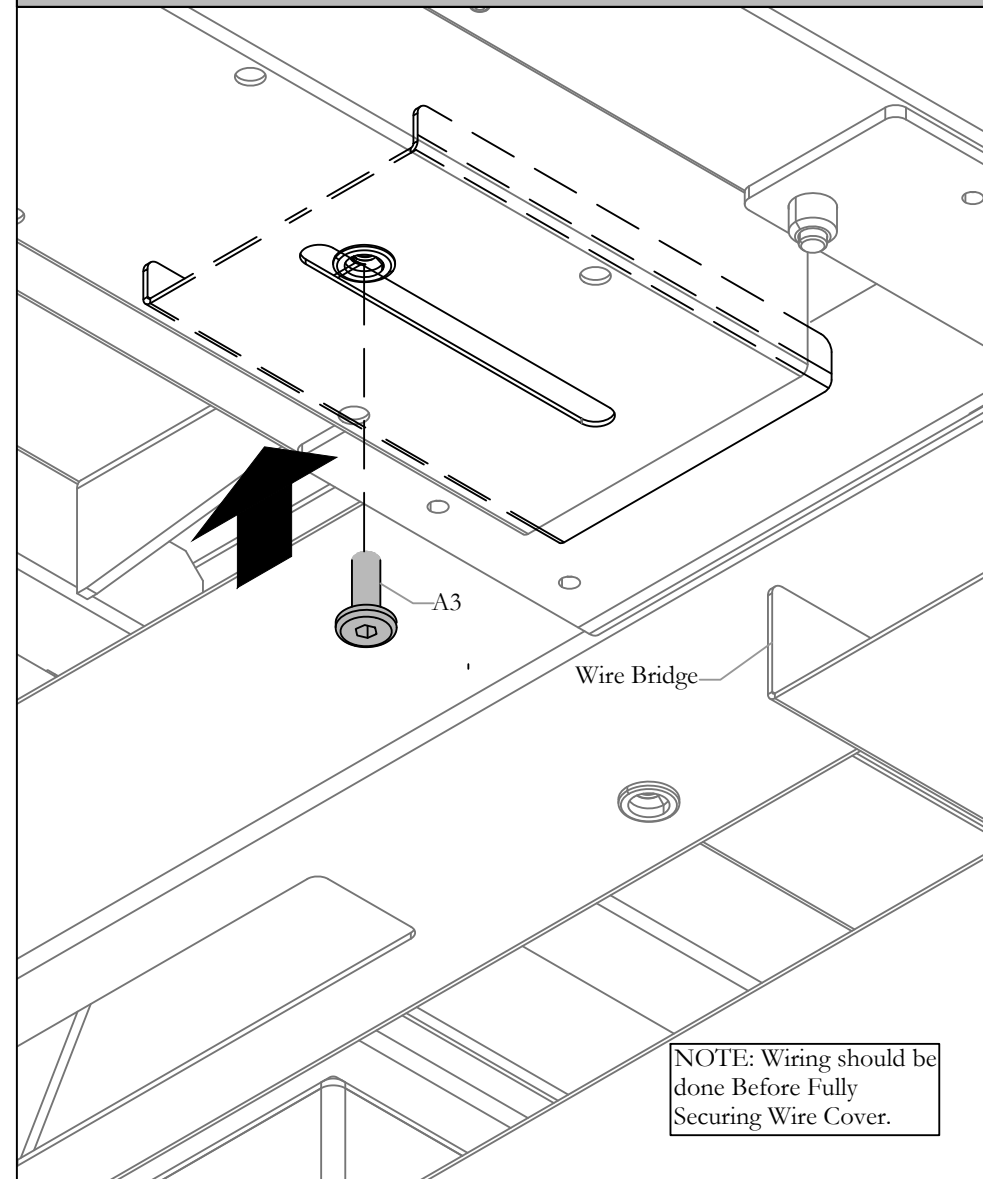

STEP 3: Tighten the Wire Cover using the Screw provided. Do Not Fully Tighten the Wire Cover. Finish all the Wiring before Securing.

Section: HEIGHT ADJUSTABLE TABLES
Description: WWCAMP HA TABLES - AP & EU

SLIDE WIRE COVER

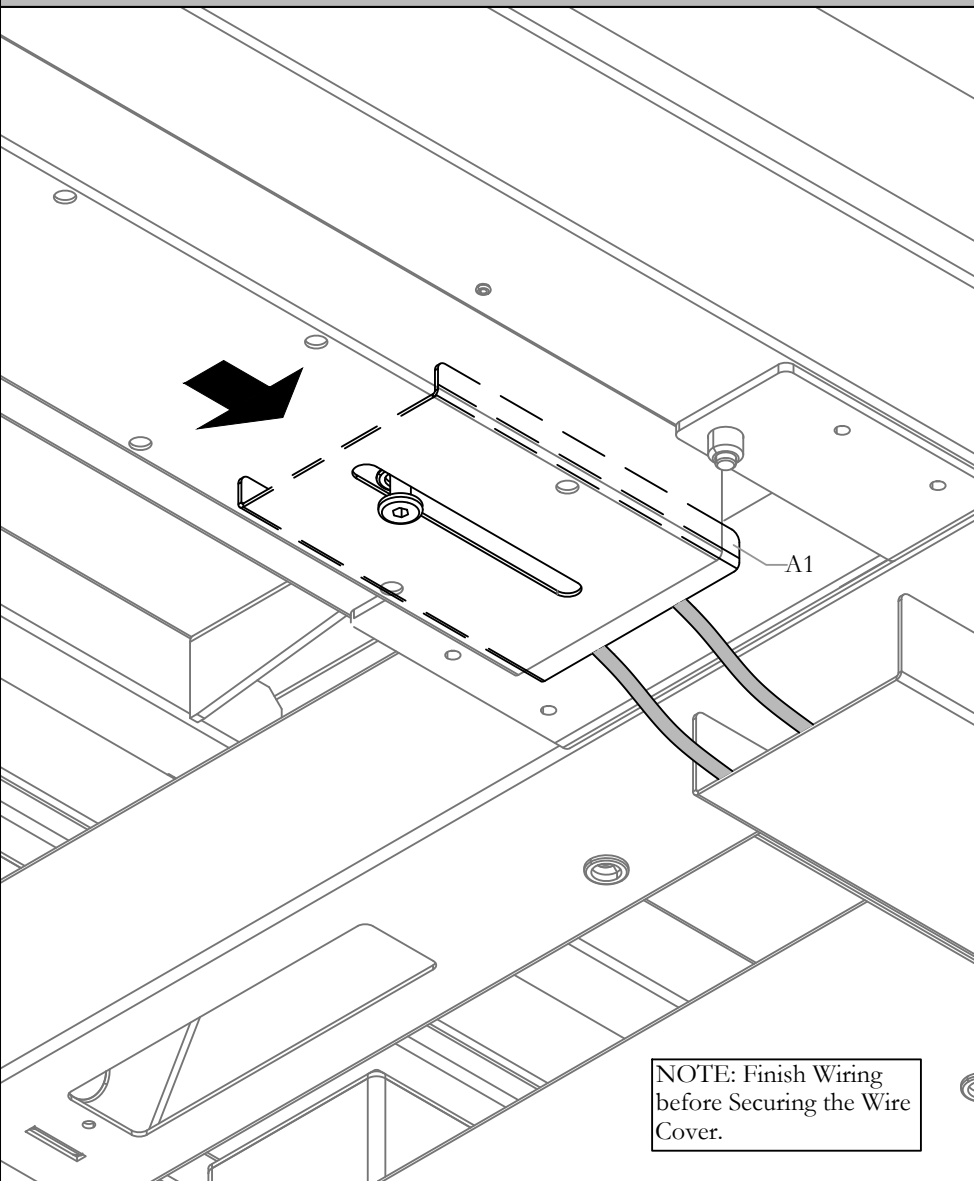

STEP 4a: Finish all the Wiring and Slide the Wire Cover to Secure.

SECURE WIRE COVER AND ATTACH FELT COVER

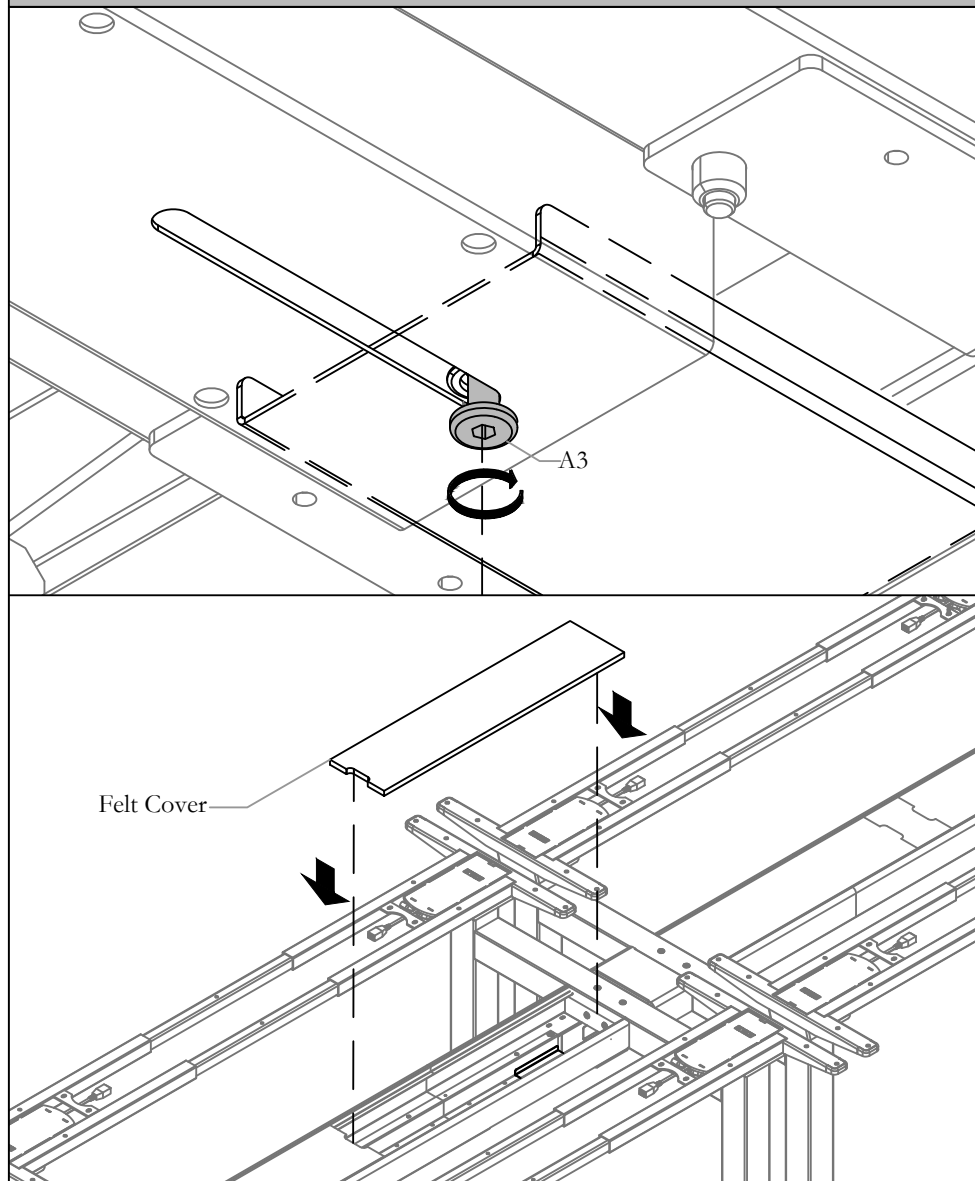

STEP 4b: Secure the Wire Cove by Fully Tightening the Screw. Attach the Felt Cover after Securing the Wire Cover.

SINGLE SIDED (OPTIONAL)

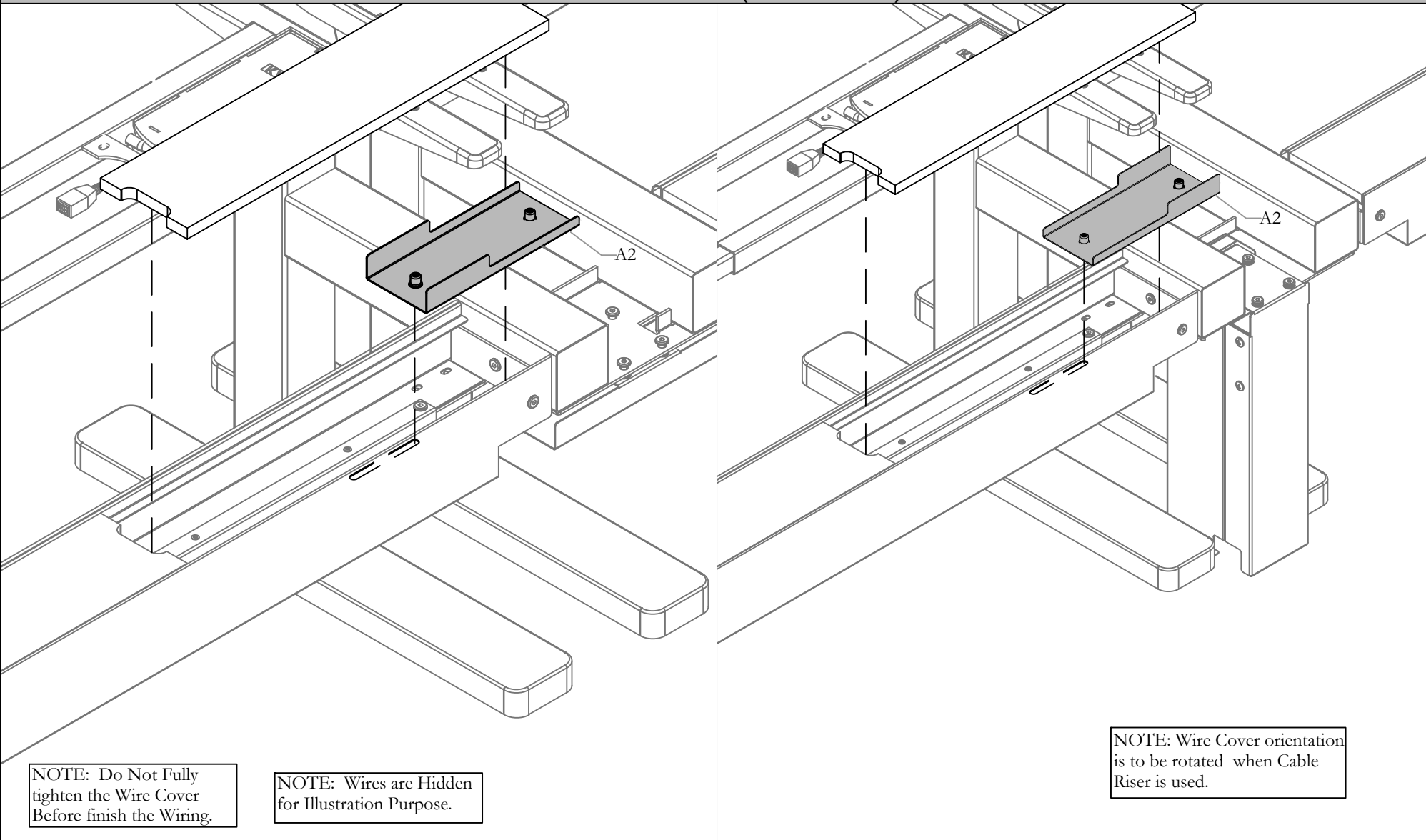

NOTE: Do Not Fully tighten the Wire Cover Before finish the Wiring.

NOTE: Wires are Hidden for Illustration Purpose.

NOTE: Wire Cover orientation is to be rotated when Cable Riser is used.

STEP (Optional): The Installation of Wire Cover for Single Sided Frame is Same as Double Sided. Please Follow the Step 1-4 to Install.

Felt Cover Cable Organizer (MHWBEWY/EHWBEWY)

Part and Product Identification

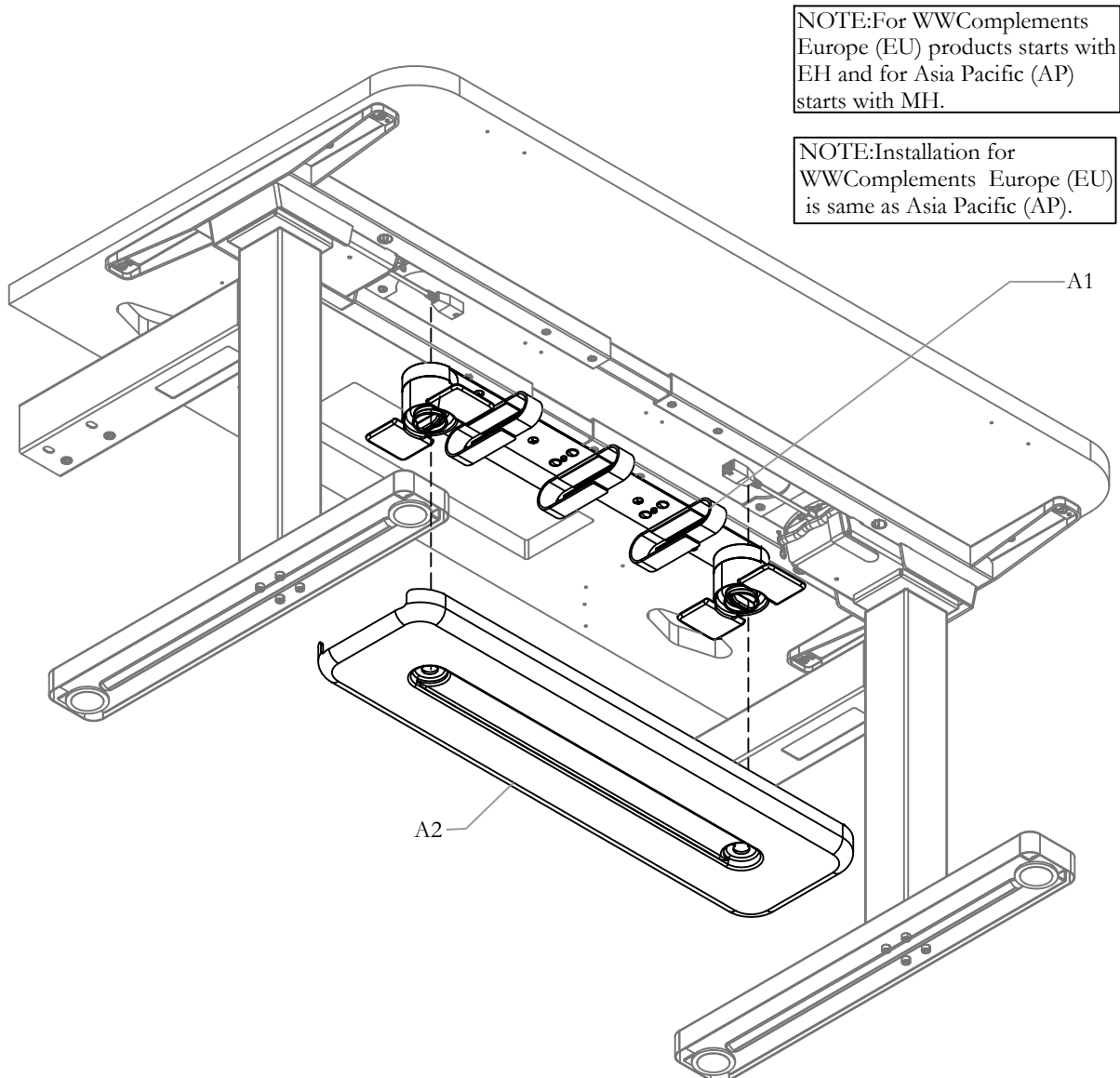

NOTE:For WWComplements Europe (EU) products starts with EH and for Asia Pacific (AP) starts with MH.

NOTE:Installation for WWComplements Europe (EU) is same as Asia Pacific (AP).

A1 - Cable Organizer (N09-8069S) x1

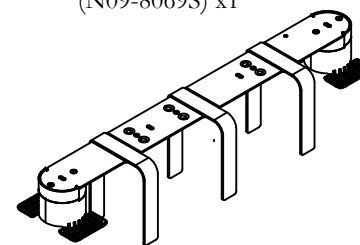

A2 - Felt Cover (B07-0239) x1

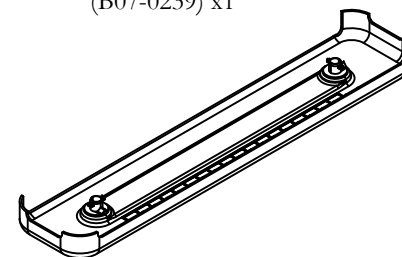

A3 - #10 Wood Screw (E07-0077) x4



A4 - #8 x 5/8" Thread Screw (E07-0179) x4



A - Felt Cover Cable Organizer (MHWBEWY/EHWBEWY)x1

DISASSEMBLE FELT COVER

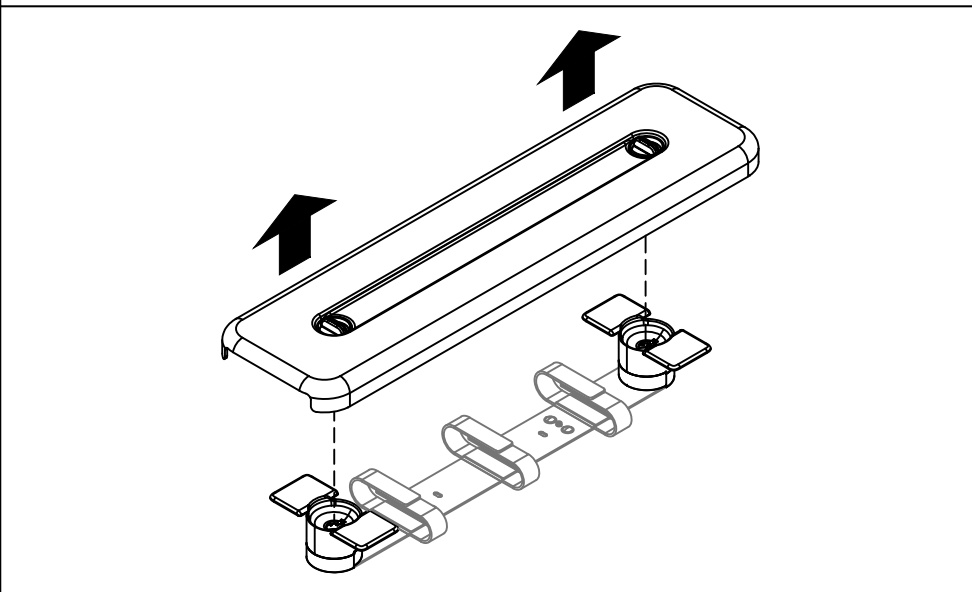
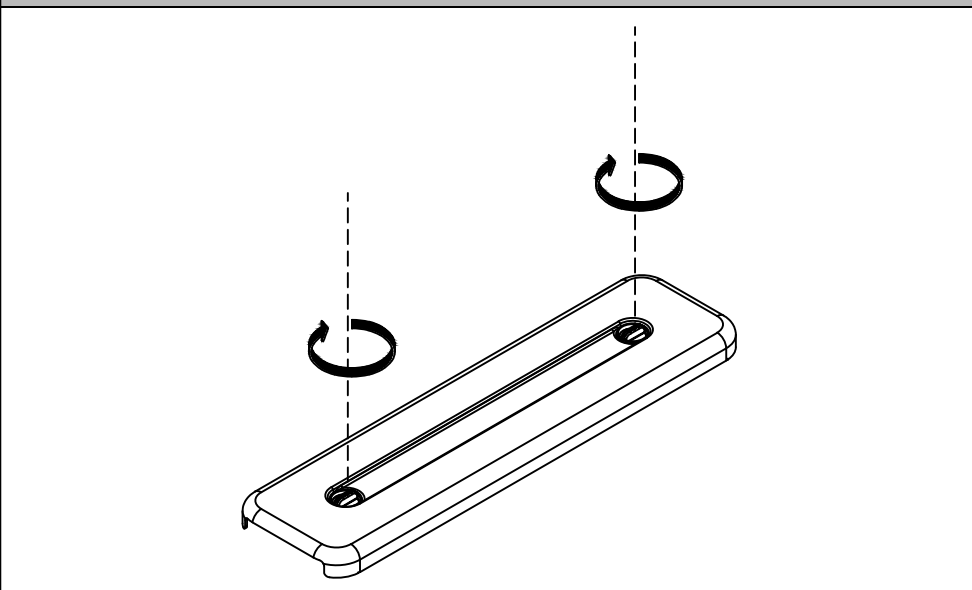

STEP 1: Disassemble Felt Cover as shown.

ATTACH WIRING BRACKET

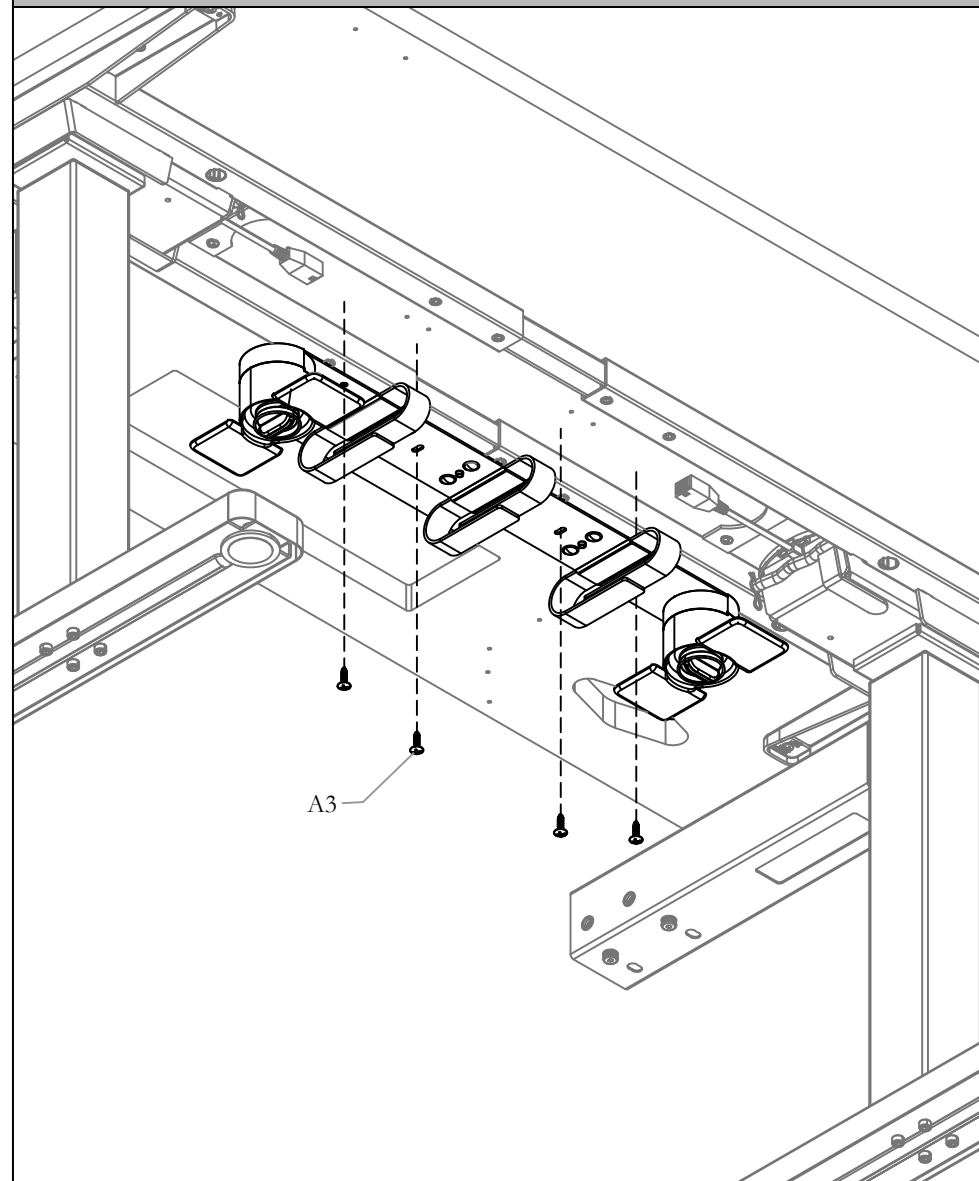

STEP 2: Attach Wiring Bracket as shown using Screws provided.

Section: HEIGHT ADJUSTABLE TABLES
Description: WWCMP HA TABLES - AP & EU

Date: Jan 2021 Page No: 3 of 3
WWC_123

REASSEMBLE FELT COVER

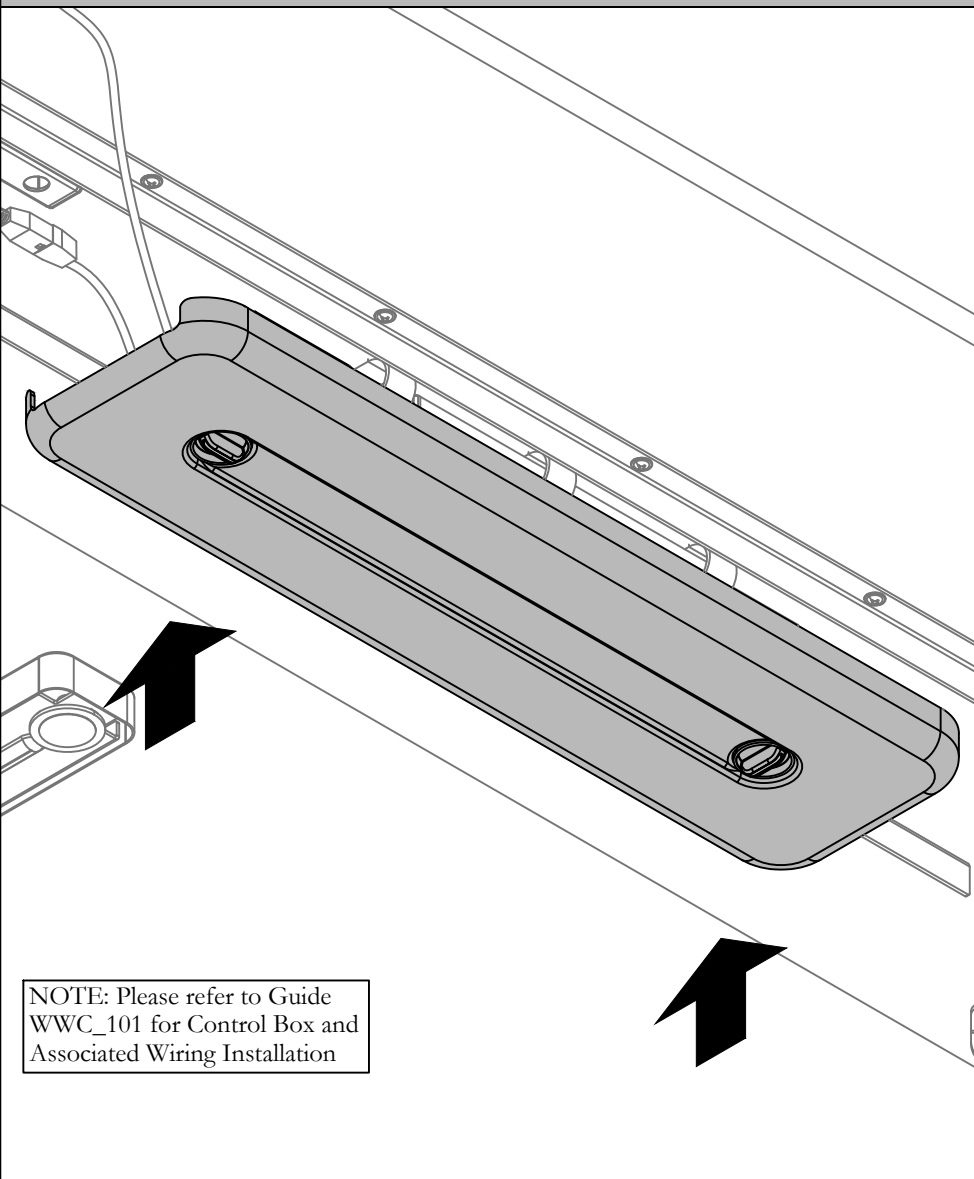

STEP 3: After securing Control Box and connecting Wires, attach Felt Cover as shown.

SECURE FELT COVER

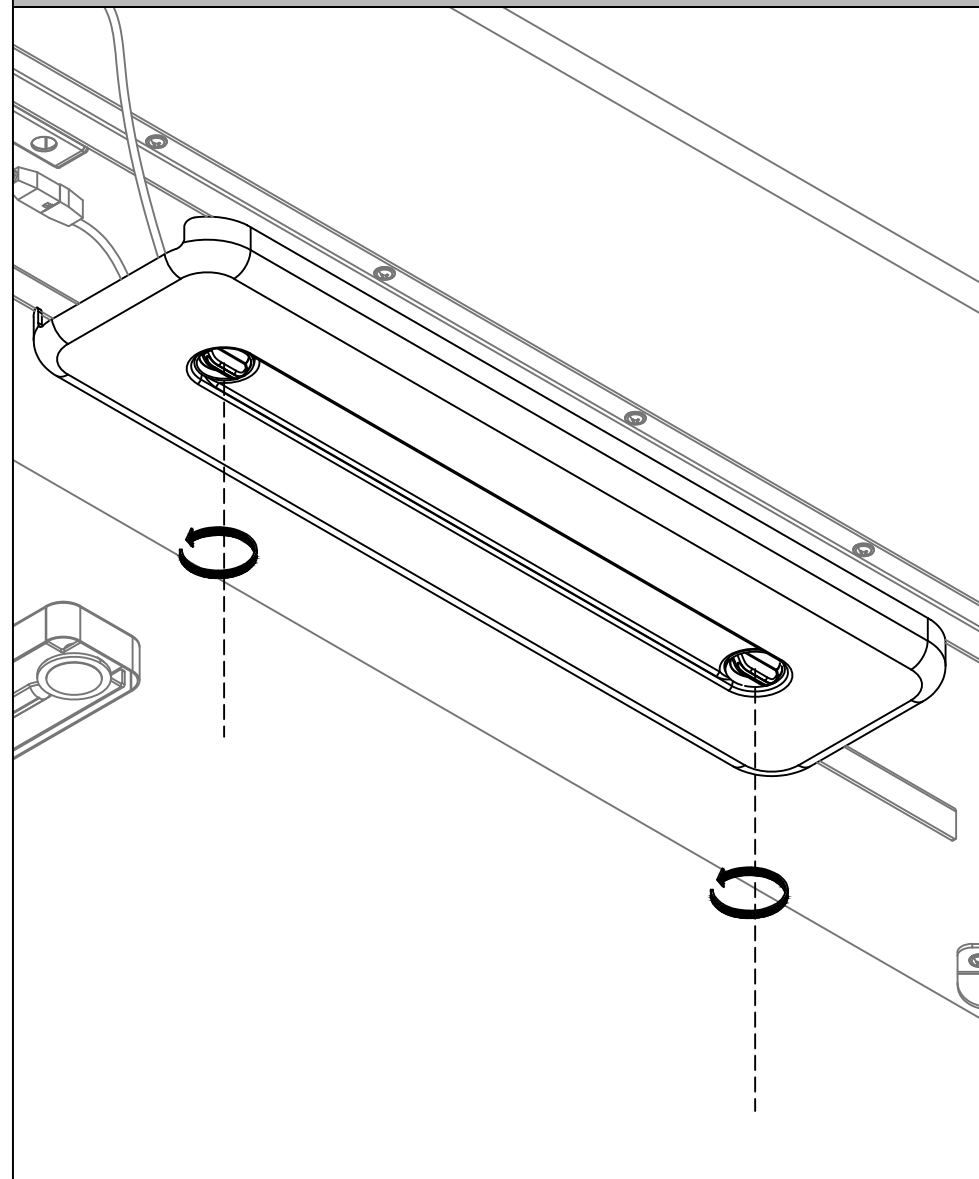

STEP 4: Rotate the Screw Locks to secure the Cover.

120 Worksurface w/ Square Corners (EHWBWBT), 120 Worksurface w/ Radius Corners (EHWBWJT), 120 Frame (EHWBFYT)

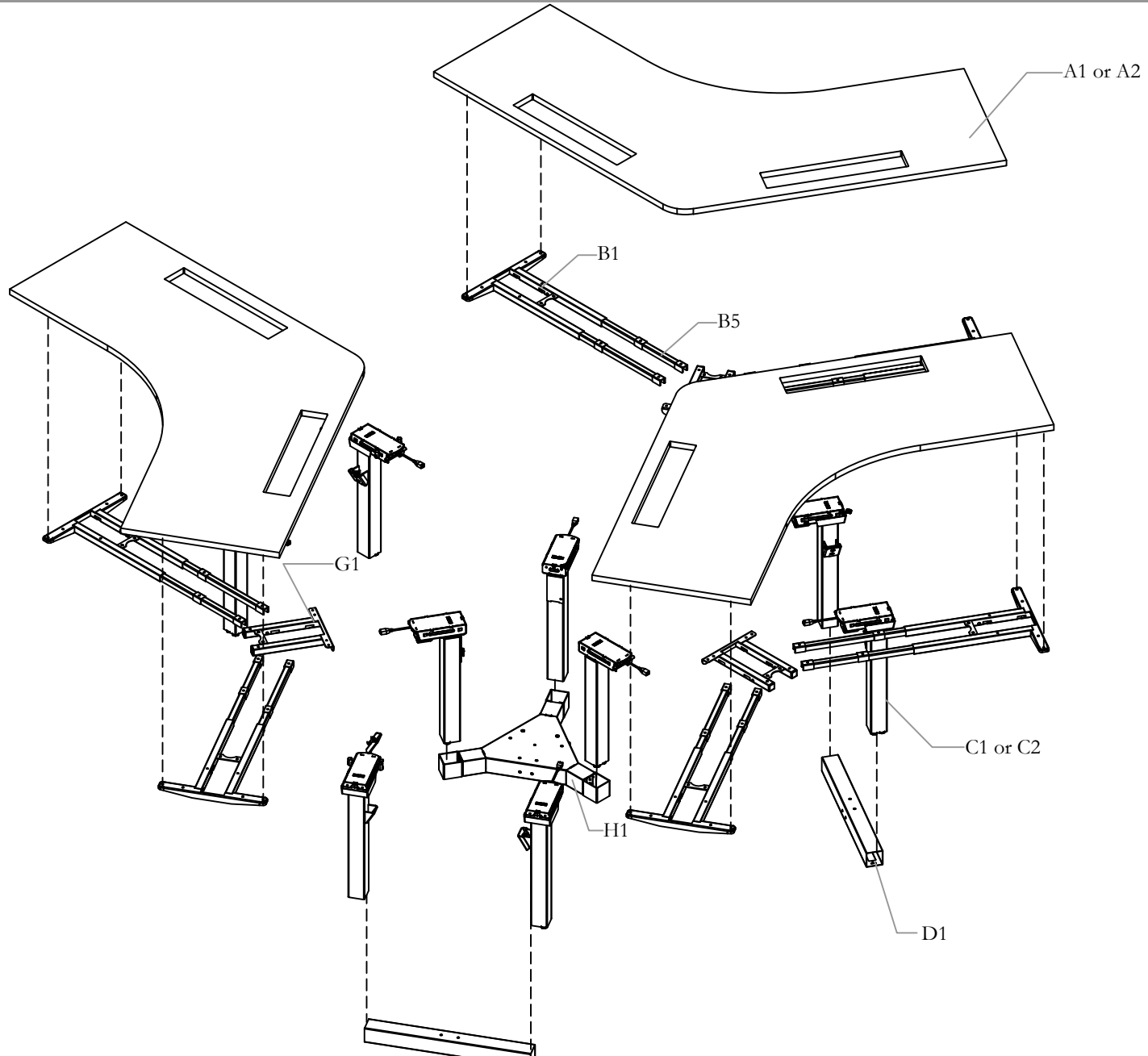









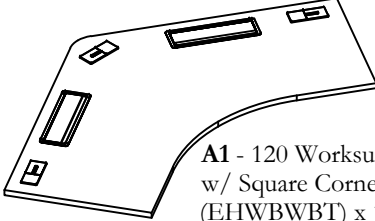
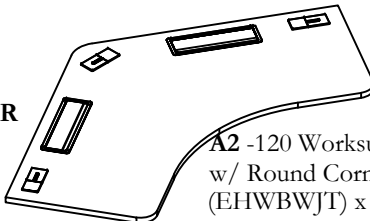
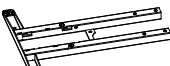







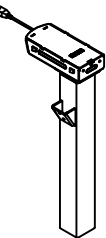
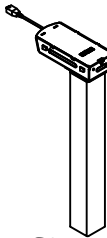
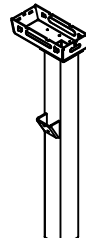
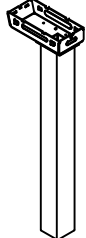
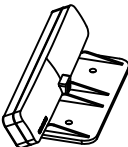
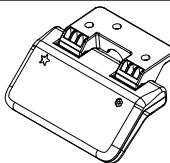
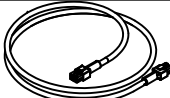

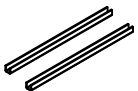
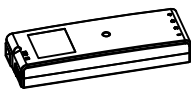



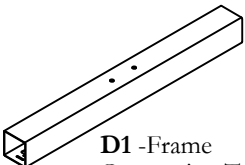
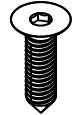

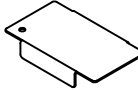
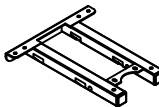
Section: HEIGHT ADJUSTABLE BENCH

Description: FRAME 120 - EU

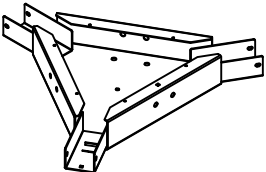
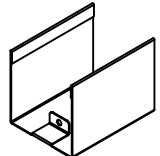
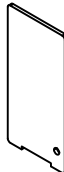
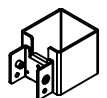
Date: Oct 2022 Page No: 2 of 32
 WWC_124 Rev. No: 0

Part and Product Identification

A- Worksurface	  <p>OR</p> <p>A1 - 120 Worksurface w/ Square Corners (EHWBWBT) x 1</p> <p>A2 - 120 Worksurface w/ Round Corners (EHWBWJT) x 1</p>		B- Telescopic Frame Kit (N01-4925\16) x 3	<p>120 Frame (EHWBFYT)</p>     <p>B1 - Telescopic Frame (N01-4851) x 2</p> <p>B2 - Motor Housing Cover (A16-9446) x2</p> <p>B3 - CamHandle W/ Handle (N09-9814)x2</p> <p>B4 - wood Screw 5x20mm (E01-1414)x16</p>													
	 <p>A3 - M5x0.8 Pan Head Machine Screw (E01-1106)x16</p>			   <p>B5 - U-channel (A16-9445\07) x 2</p> <p>B6 - End Cap (A25-0759) x 4</p> <p>B7 - M10x25 Set Screw (E01-1048) x 8</p>													
120 Frame (EHWBFYT)																	
  <p>C1-Leg L/R (N01-4876x)x6</p> <p>C2-Leg (N01-5495)x3</p>		  <p>C3- Leg L/R (N01-7476) x6</p> <p>C4 - Leg (N01-7475) x3</p>		 <p>C5 - Keypad, hiSpace Table (D06-4276) x3</p>		 <p>C6 -Toggle Switch (N01-7336) x3</p>		 <p>C7 -Hi-Space Motor Cable (N09-9455\25)x1 (N09-9455\10)x2</p>		  <p>C8 - Cable Clamp (B02-0558) x30</p> <p>C9 -U-Channel (A16-9445\05)x6 or x12</p>							
 <p>C10 - 3 points Control Box (N01-7542)x3</p>		 <p>C11 -3.1x19mm Wood Screw (E01-1470) x10</p>		 <p>C12 -5x25mm Wood Screw (E01-1416) x30</p>		 <p>C13 -3m Power Cord (D06-4293\01) x3</p>											
120 Frame (EHWBFYT)																	
D-Frame Connecting Tube Assy (N01-4877-X)	 <p>D1 -Frame Connecting TubeAssm. DS (N01-4877-X) x3</p>		 <p>D2 -M8x25mm Flat SHS (E01-1410) x12</p>		 <p>E -Leveler, M6 x 54mm Long (D06-4291) x18</p>		 <p>F -Worksurface Alignment Bracket, (A16-9660) x3</p>		G-Center Frame Kit (X01-4559)	 <p>G1 - Leg Mount Bracket Weldment (N01-4900) x 3</p>		 <p>G2 - Frame Spacer (A16-10983)x24</p>		 <p>G3 - #10 x 0.875" LG. Screw,Quad.Pan Washer(E07-0077)x48</p>		 <p>G4 -Cam W/ Handle (N09-9814)x3</p>	
	H-Frame Link Kit, 120/ Frame LinkKit, 120, Fix Height(X01-4529) /(X01-4703) x1	 <p>H1-Frame Link Weldment (N07-7560)x1</p>		 <p>H2-Arm Cover (N01-7975)x3</p>		 <p>H3-Clamping Plate (A16-10974x3</p>		 <p>H4-Clamping Sleeve Assy (N01-8288)x3</p>		 <p>H5-MK-M6x1.0x16mm (E01-1409)x12</p>		 <p>H6-Clamping Plate for FixedHeight (A16-11069)x3</p>		 <p>H7- Alignment Plate for FixedHeight (A16-11125)x1</p>			

PLACE AND ALIGN WORKSURFACES

NOTE: Worksurfaces upside down

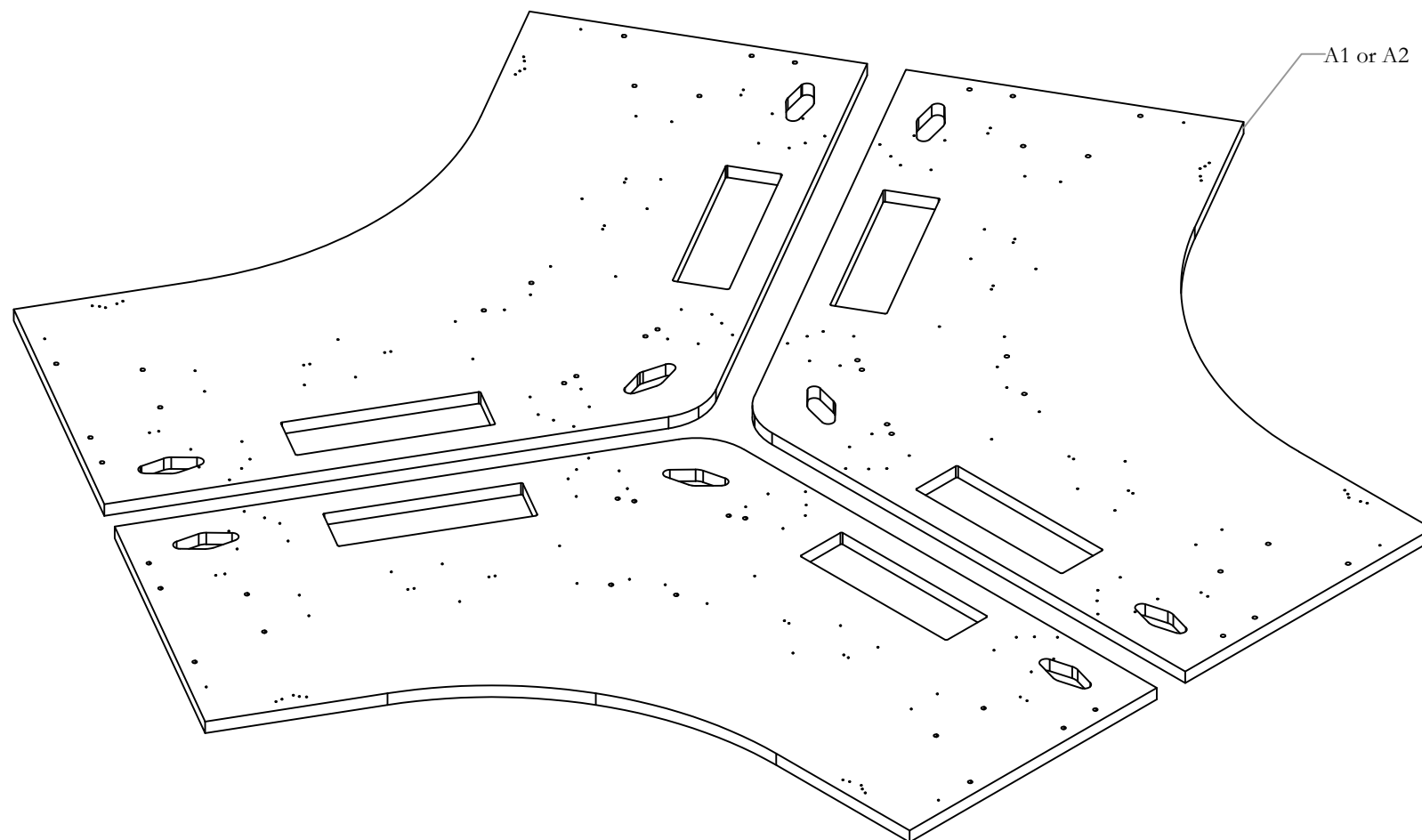

STEP 1: Place all the 3 worksurfaces upside down on the ground with the pilot holes facing up and align with each other as shown

Section: HEIGHT ADJUSTABLE BENCH

Description: 120 FRAME-EU

PLACE TELESCOPIC FRAME

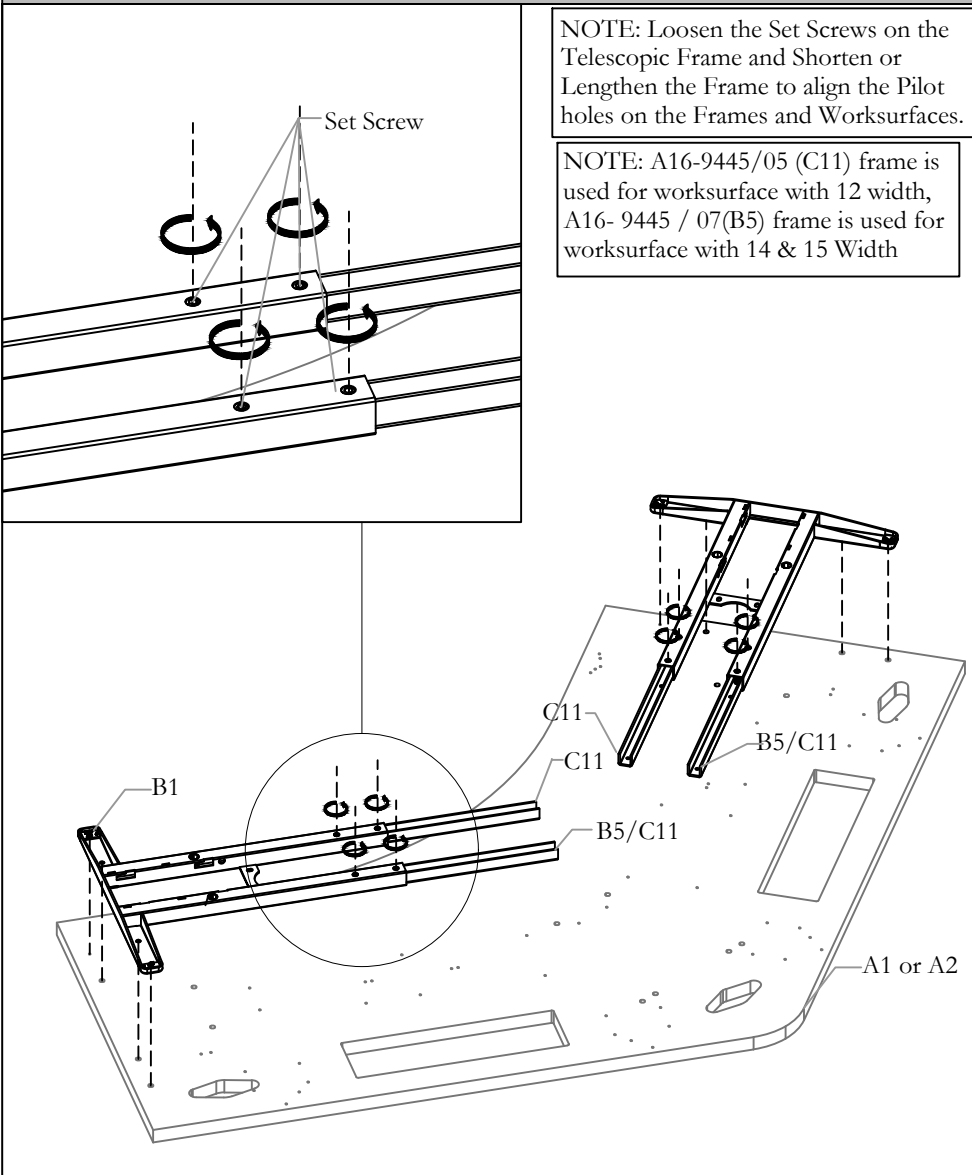

STEP 2: Loosen the Set Screws on the Telescopic Frame and Shorten or Lengthen the Frame to align the Pilot holes on the Frames and Worksurfaces.

PLACE AND ALIGN FRAME SPACER

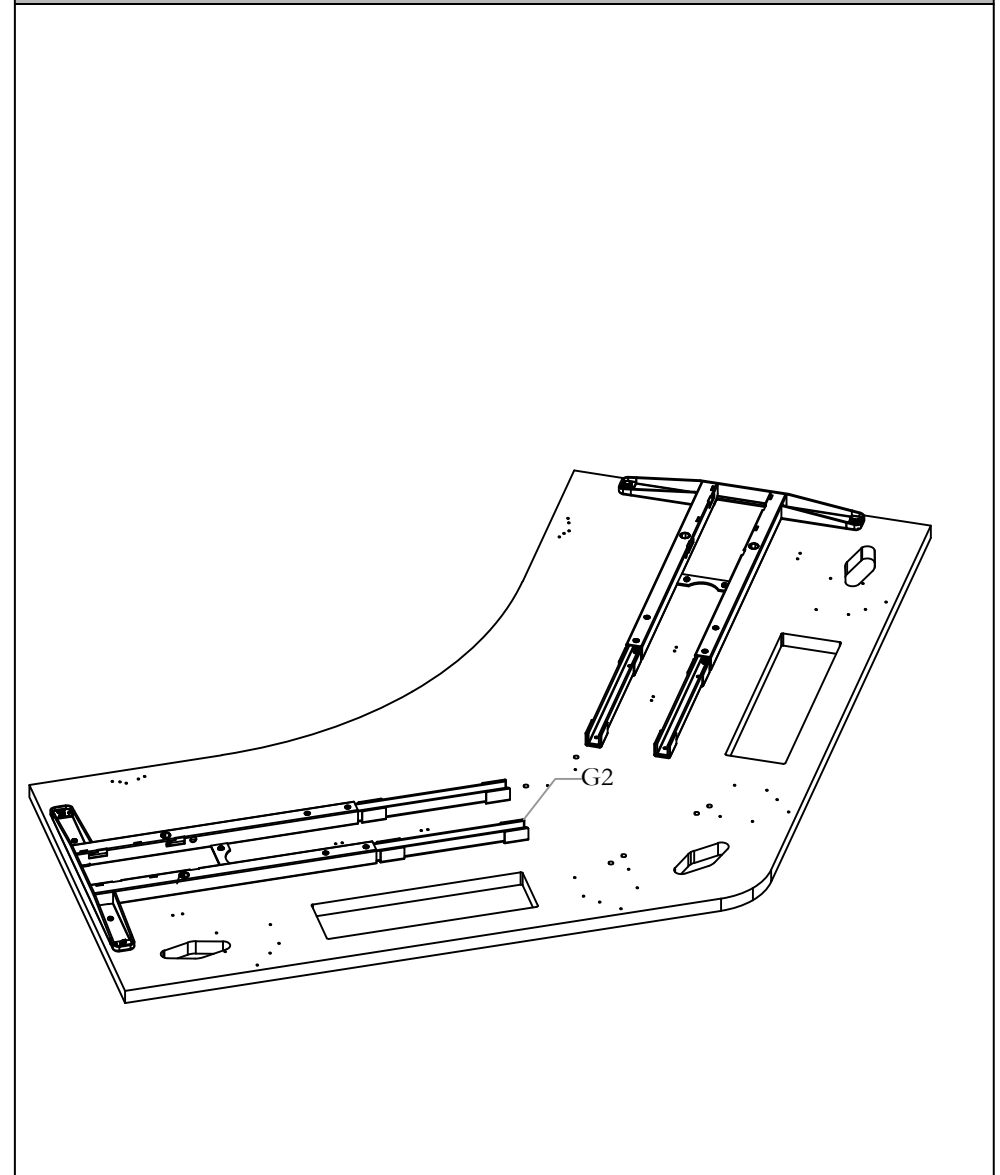

STEP 3: place and align Frame spacer with respect to the pilot holes on the work surface

SECURE TELESCOPIC FRAME

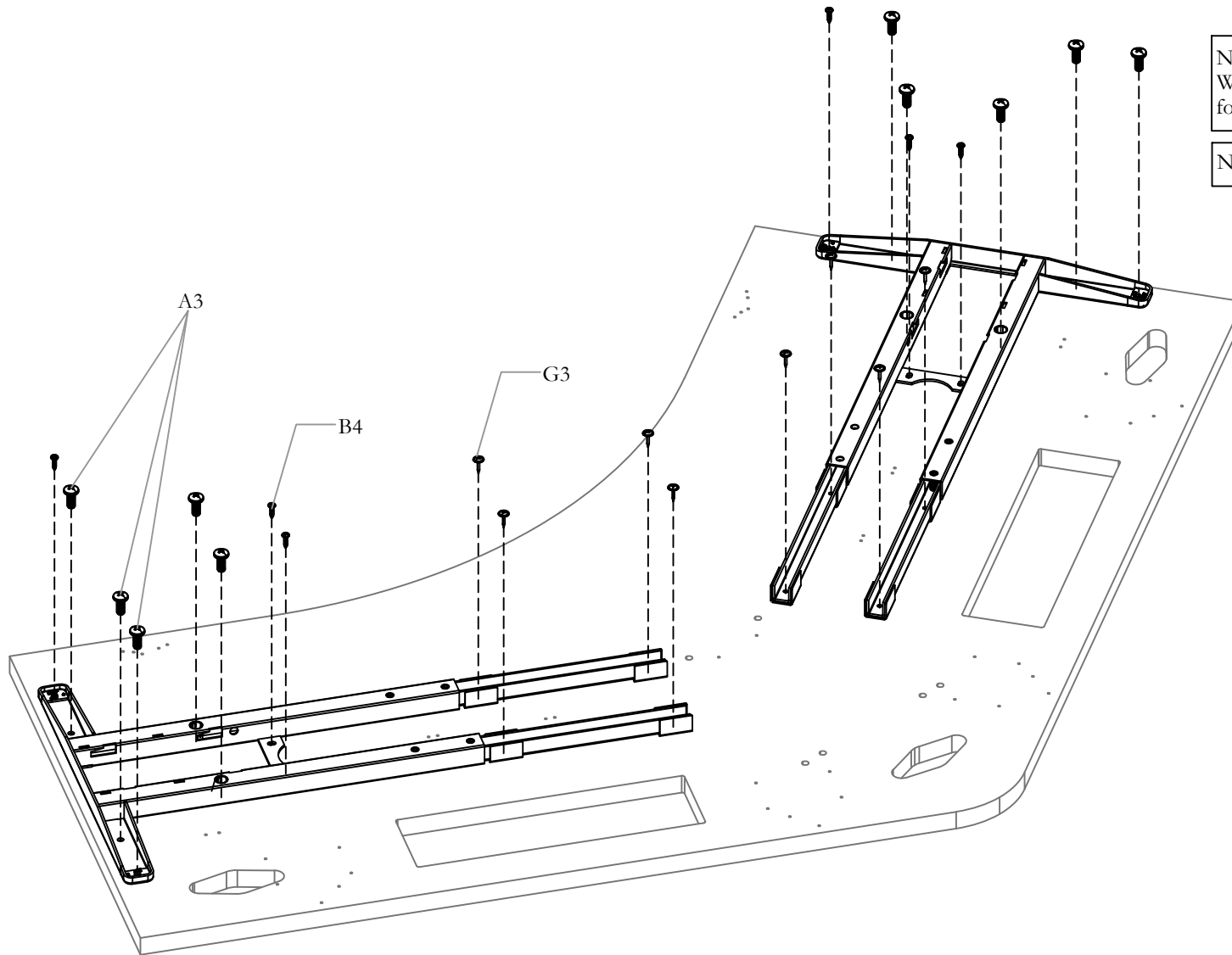

NOTE: Have Shown only one Worksurface, follow the same step for remaining 2 worksurfaces

NOTE: Do not over tighten

STEP 4: Secure Telescope Frame Kit using Screws provided. Attach the rest of the screws to Completely Secure the Frame as Shown above. Tighten the Set Screws after Securing the Frames.

PLACE LEG MOUNT BRACKET WELDMENT

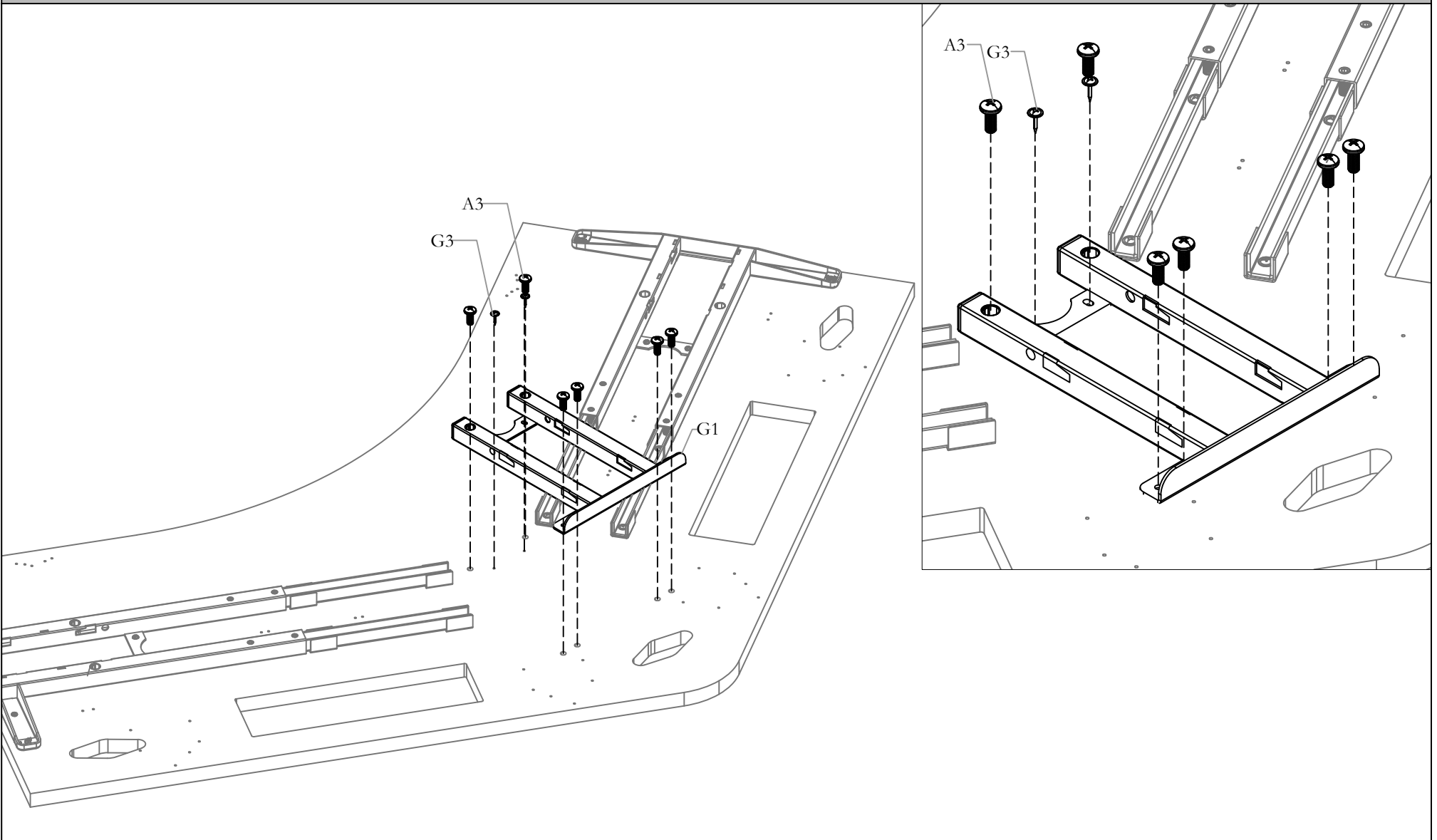

STEP 5: Place and secure Leg Mount Weldment.

ATTACH MOTOR HOUSING COVER

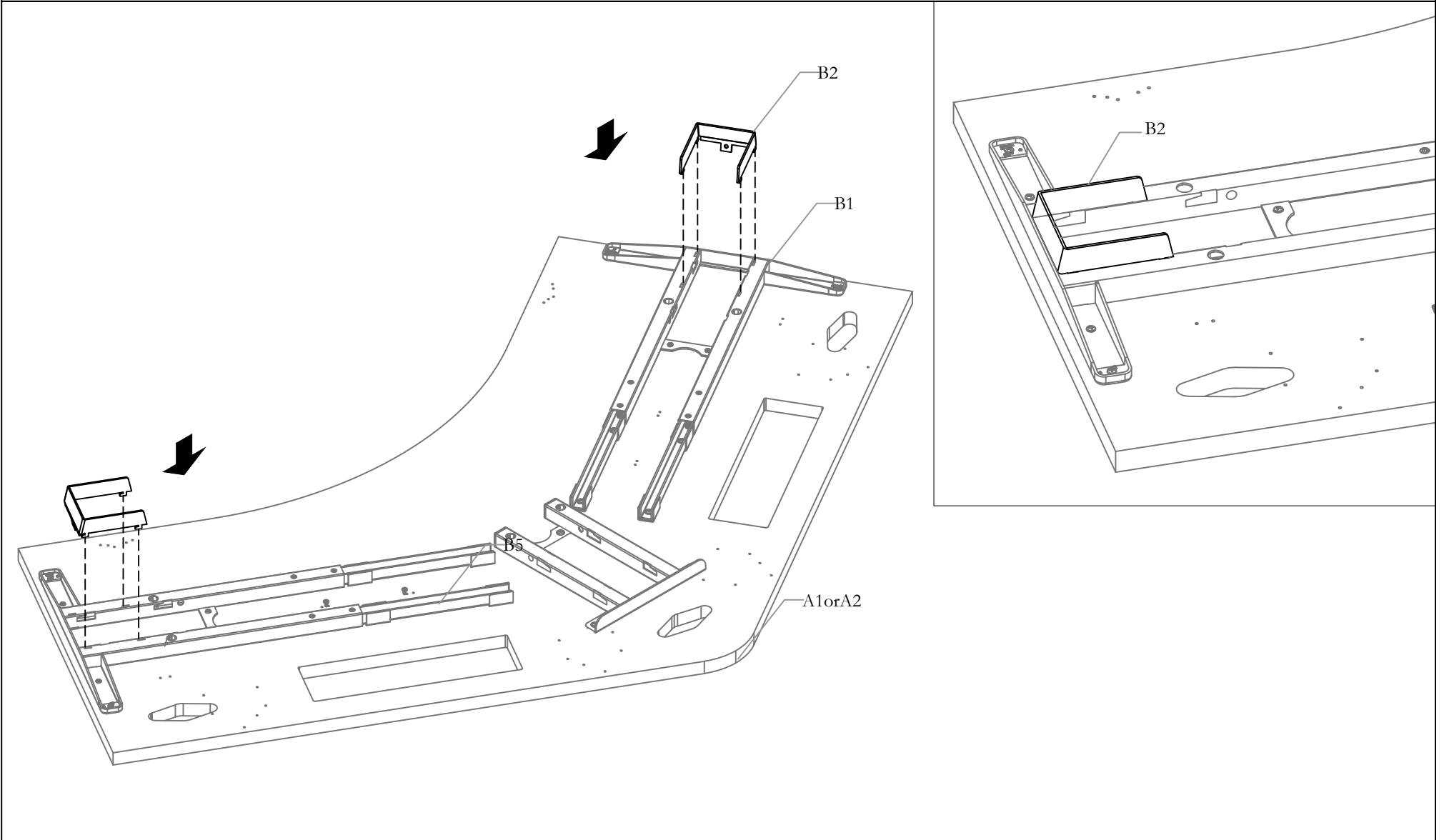

STEP 6: Attach Motor Housing Cover to the Telescopic Frame and secure it by snapping it.

ATTACH LEGS TO BRACKET

NOTE: Have Shown only one Worksurface, follow the same step for remaining 2 worksurfaces

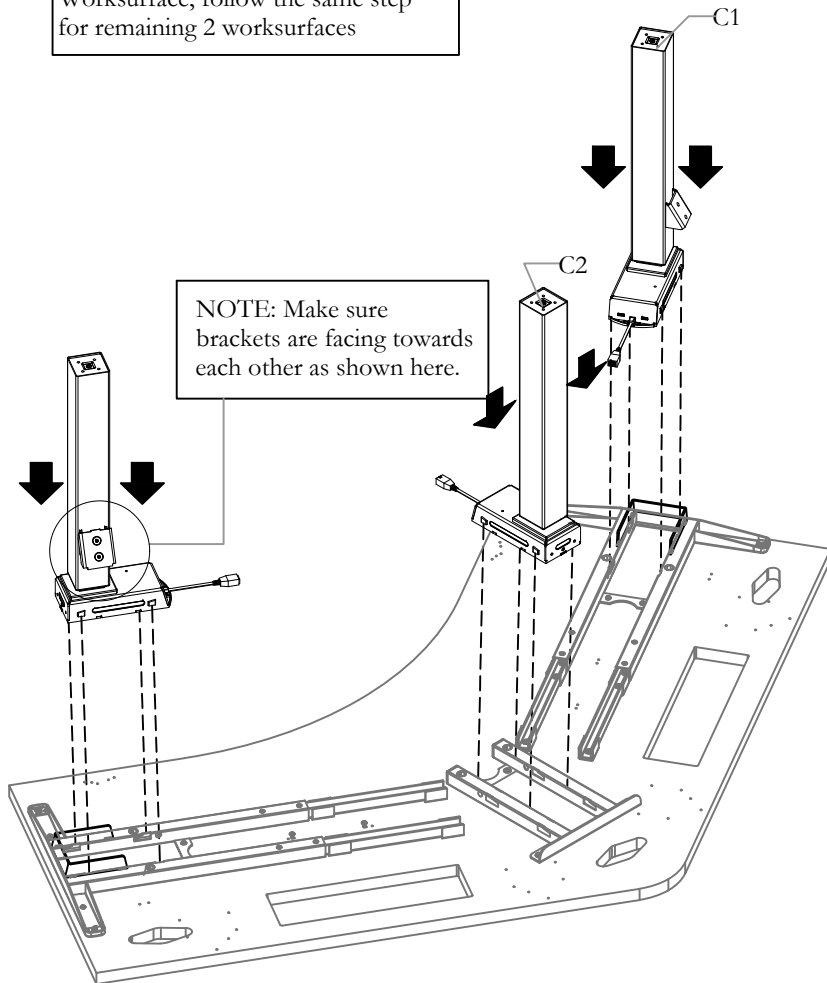

NOTE: Make sure brackets are facing towards each other as shown here.

STEP 7A: Attach Legs to the Leg Mounts by lining up with holes. Brackets should face towards the back of each Worksurface.

NOTE: Either Height Adjustable Leg or Fixed Leg can be attached according to customer's need

SECURE LEGS-C1

NOTE: C1 Leg (N01-5495) is for Height adjustable bench (EHWBFYT9Y)

NOTE: Have Shown only one Worksurface, follow the same step for remaining 2 worksurfaces

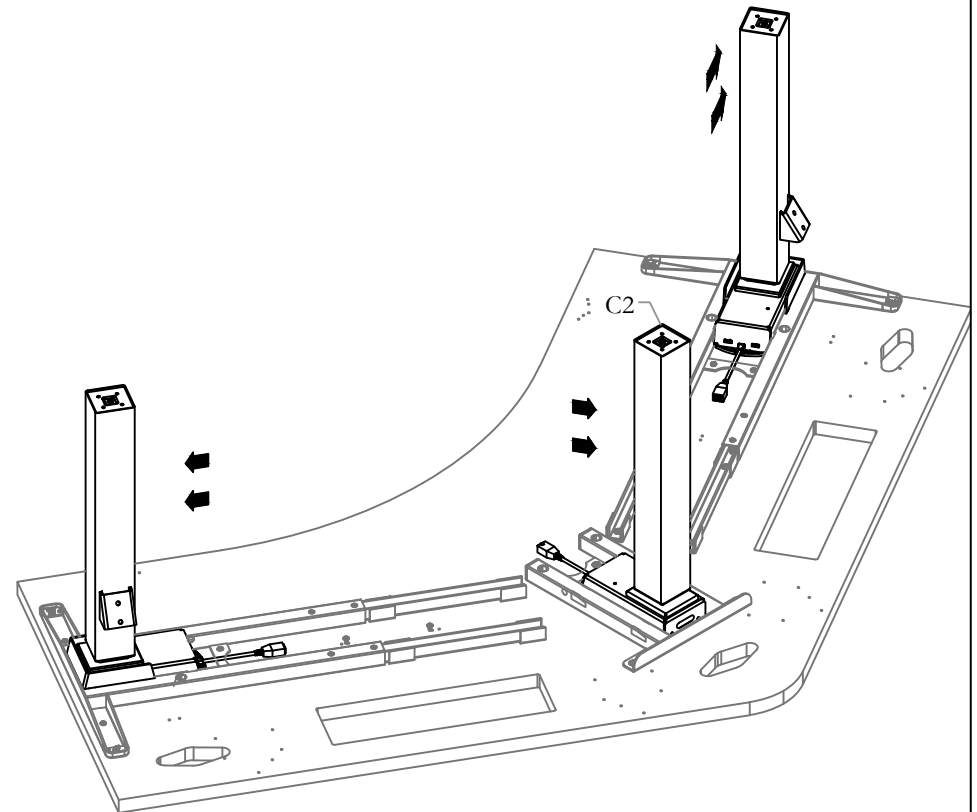

STEP 8A: Push Legs towards the outer side of each Worksurface.

ATTACH LEGS TO BRACKET

NOTE: Have Shown only one Worksurface, follow the same step for remaining 2 worksurfaces

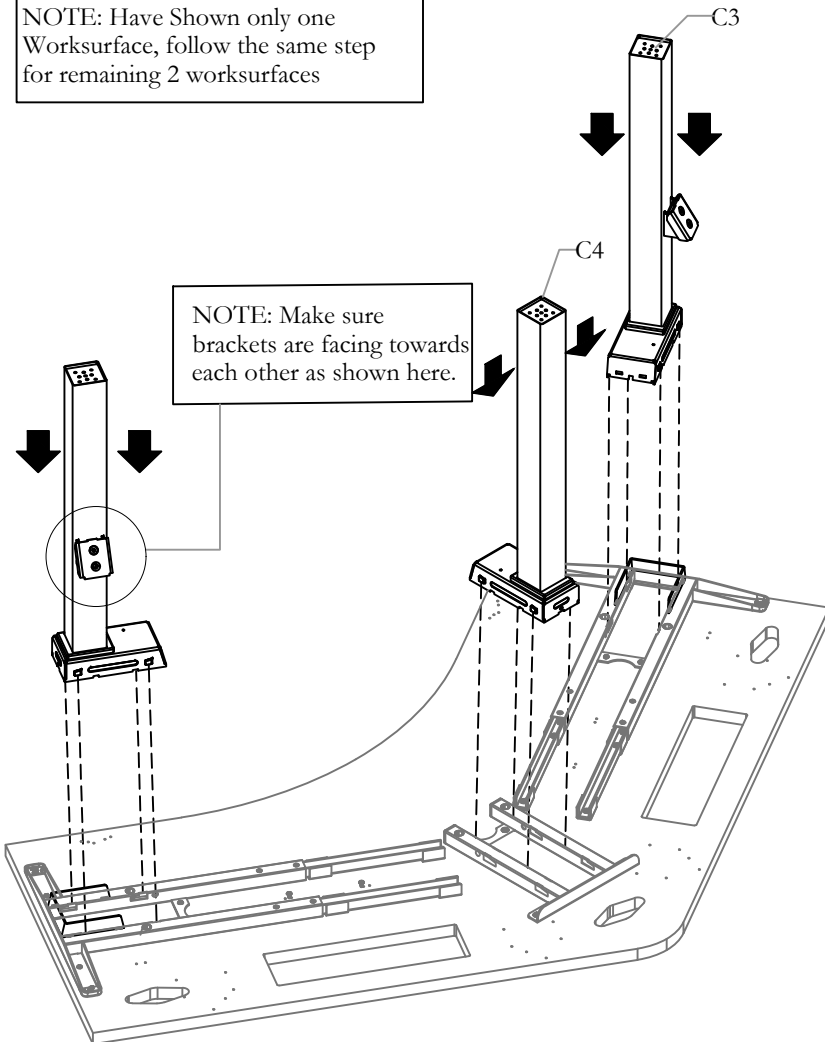

STEP 7B: Attach Legs to the Leg Mounts by lining up with holes. Brackets should face towards the back of each Worksurface.

NOTE: Either Height Adjustable Leg or Fixed Leg can be attached according to customer's need

SECURE LEGS- C2

NOTE: C2 Leg (N01-7476) is for Fixed bench (EHWBFYT2F)

NOTE: Have Shown only one Worksurface, follow the same step for remaining 2 worksurfaces

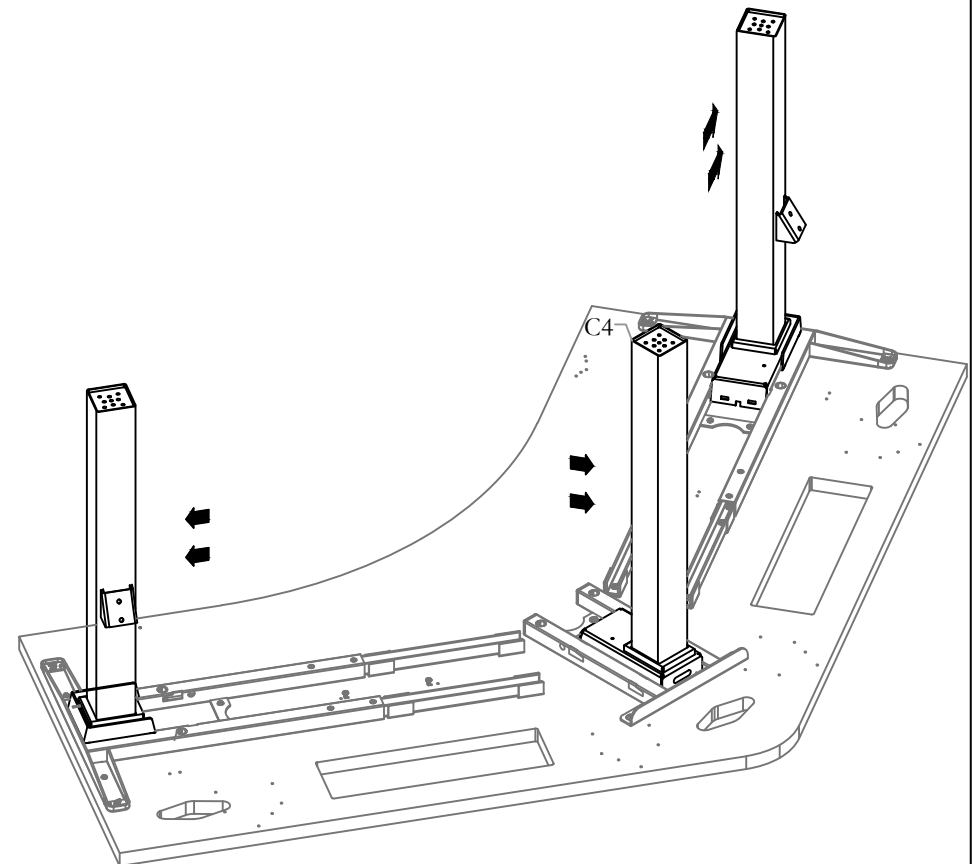

STEP 8B: Push Legs towards the outer side of each Worksurface.

INSTALL CAM HANDLE

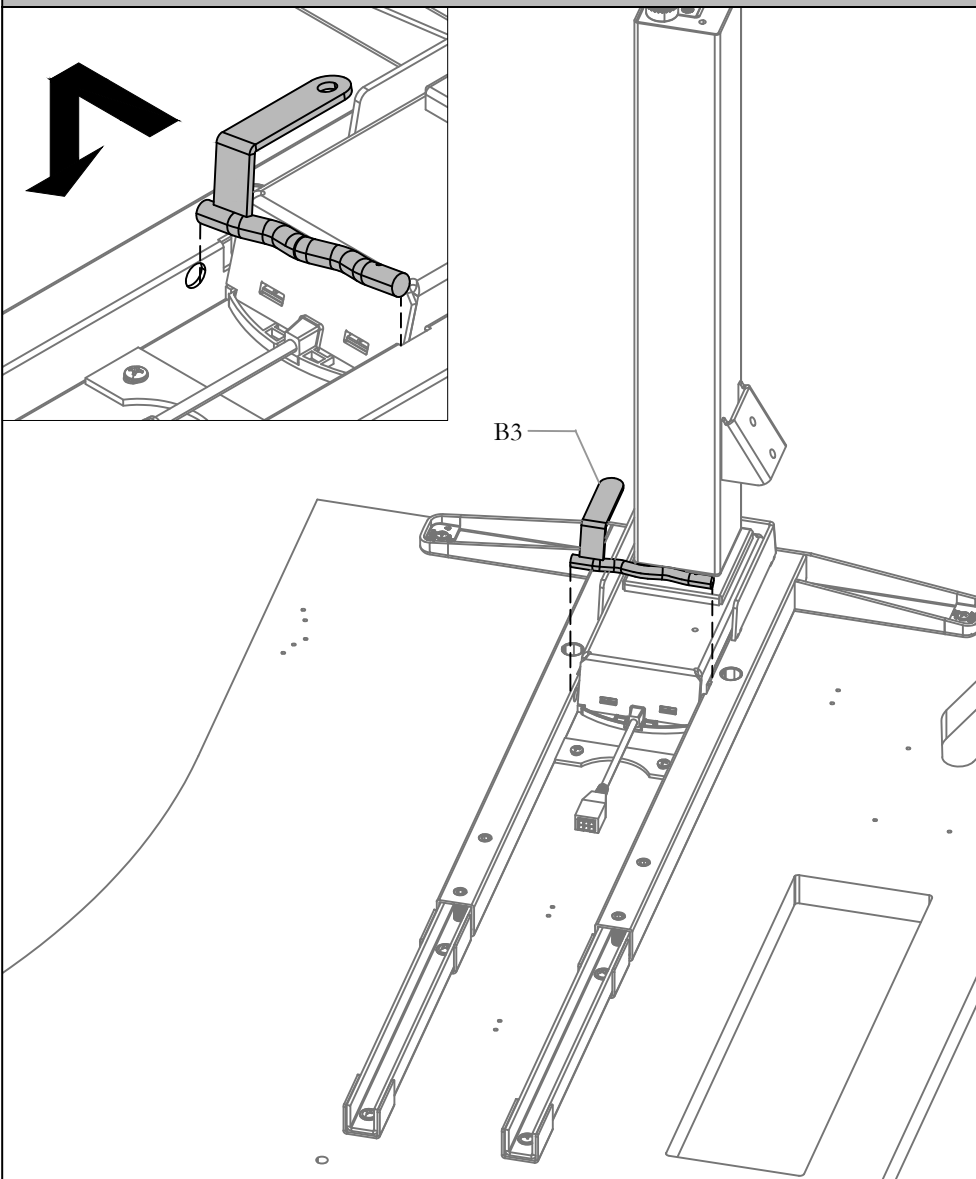

STEP 9: Install Cam Handles into Brackets and turn towards Leg to lock.

NOTE: Have Shown only one Worksurface, follow the same step for remaining 2 worksurfaces

SECURE CAM HANDLE

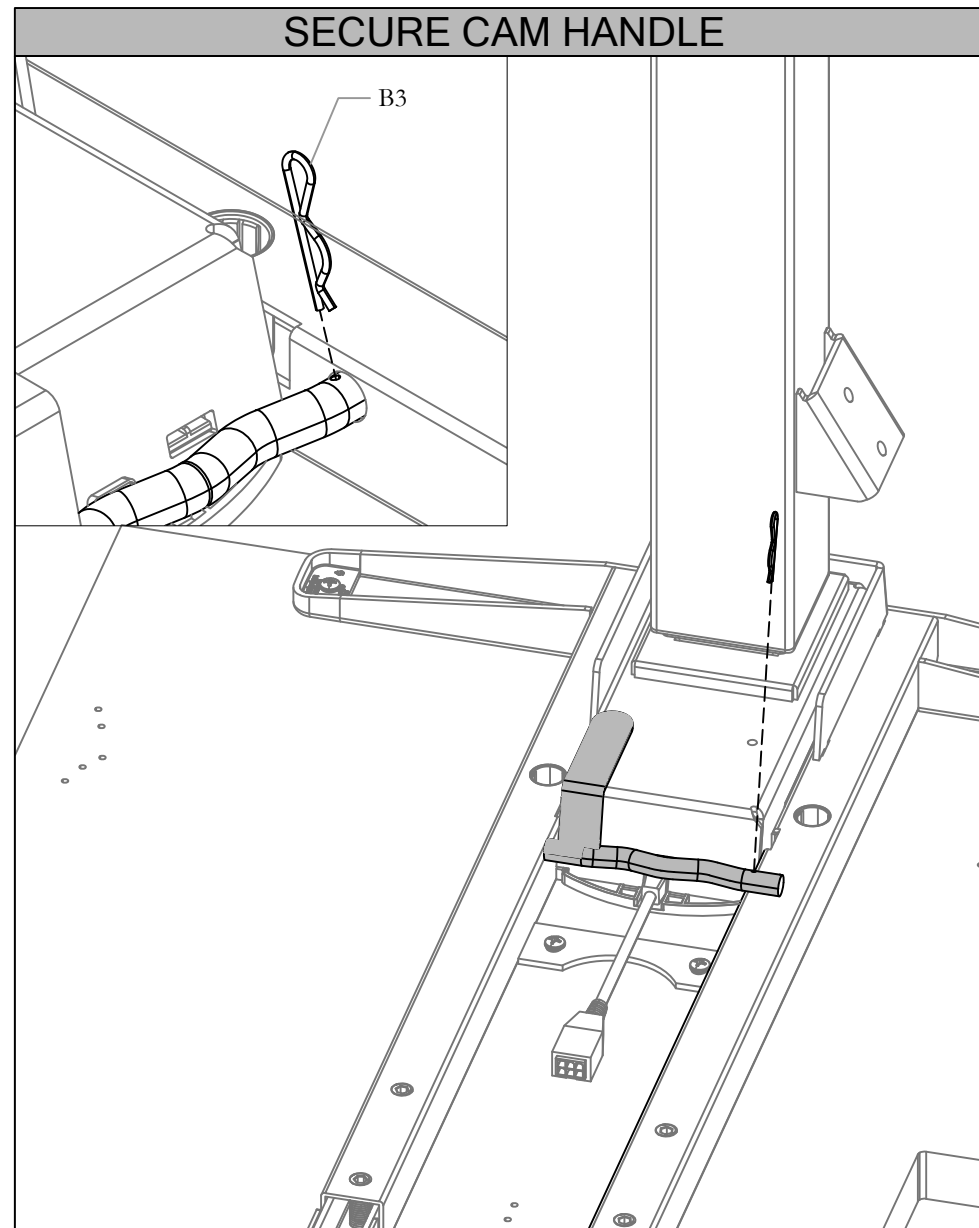

STEP 10: Insert Pins as shown to lock Cam Handles and secure Legs.

ATTACH LEVELERS TO LEGS

NOTE: Have Shown only one
Worksurface, follow the same step
for remaining 2 worksurfaces

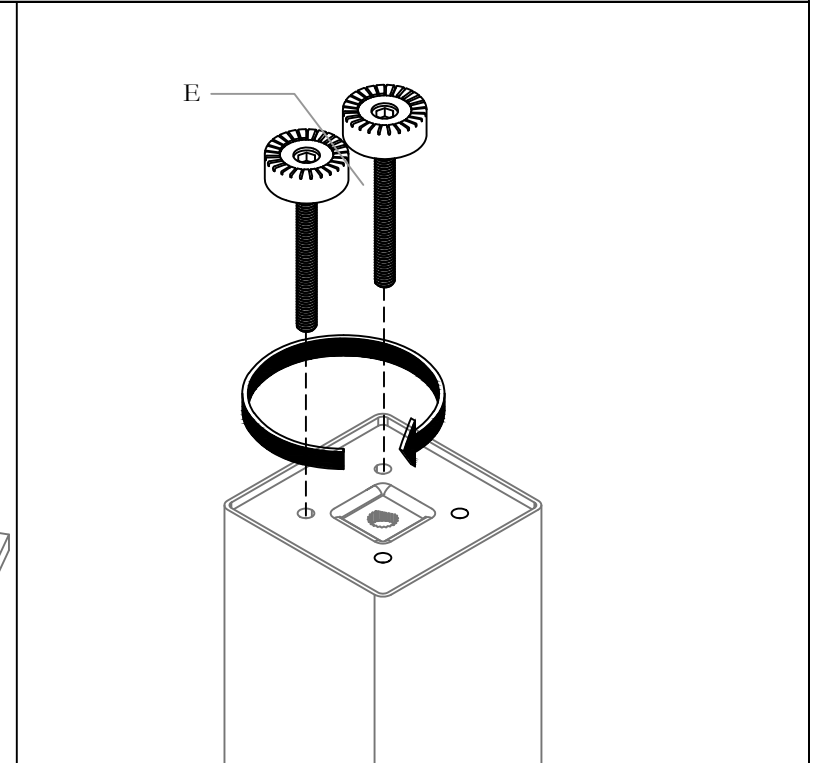
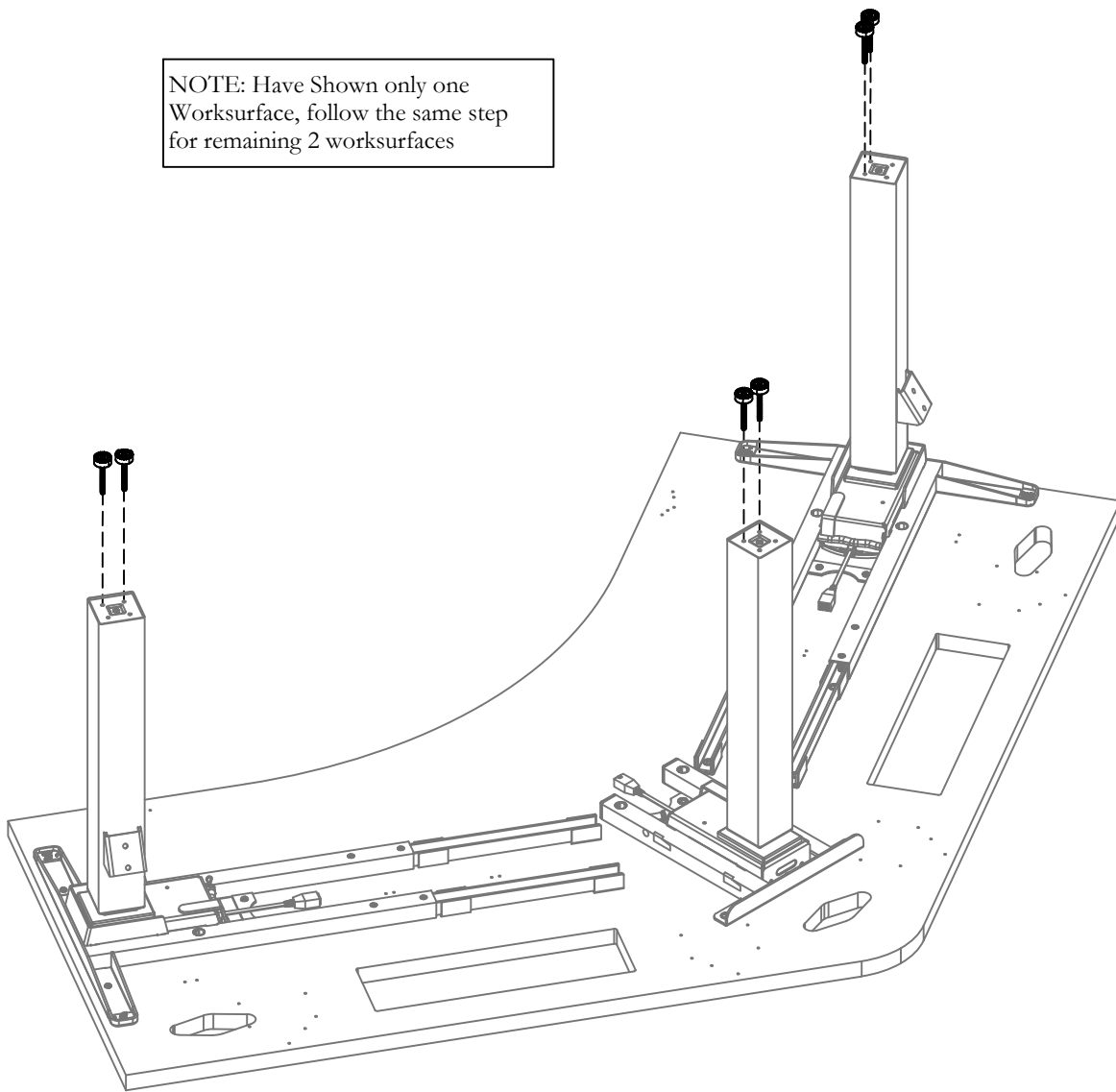

STEP 11: Attach Levelers to Legs as shown. Fasten by rotating clockwise.

PLACE AND ALIGN CLAMPING PLATE

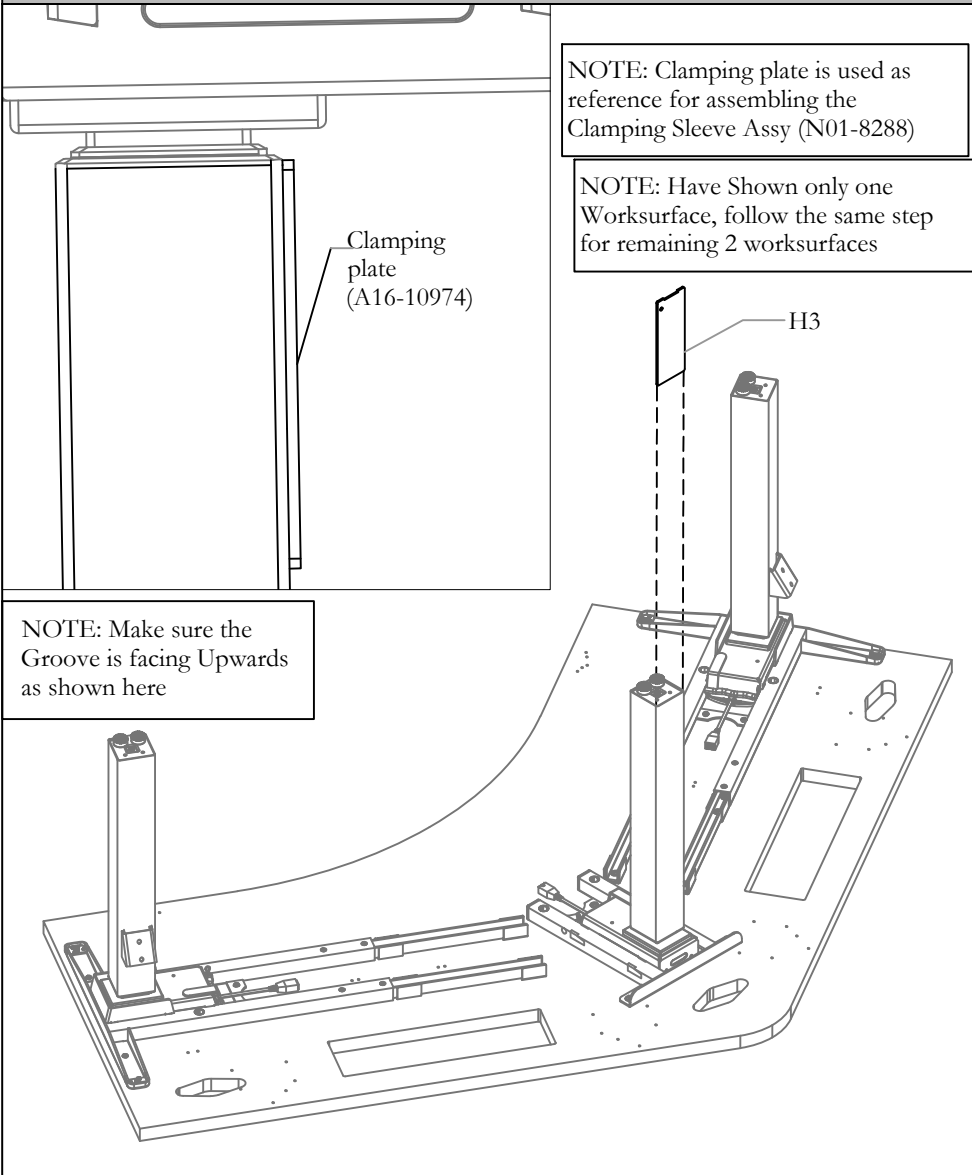

STEP 12A: Place the clamping plate so that the bottom edge of the clamping plate is touching the surface of the leg

ATTACH CLAMPING SLEEVE ASSY

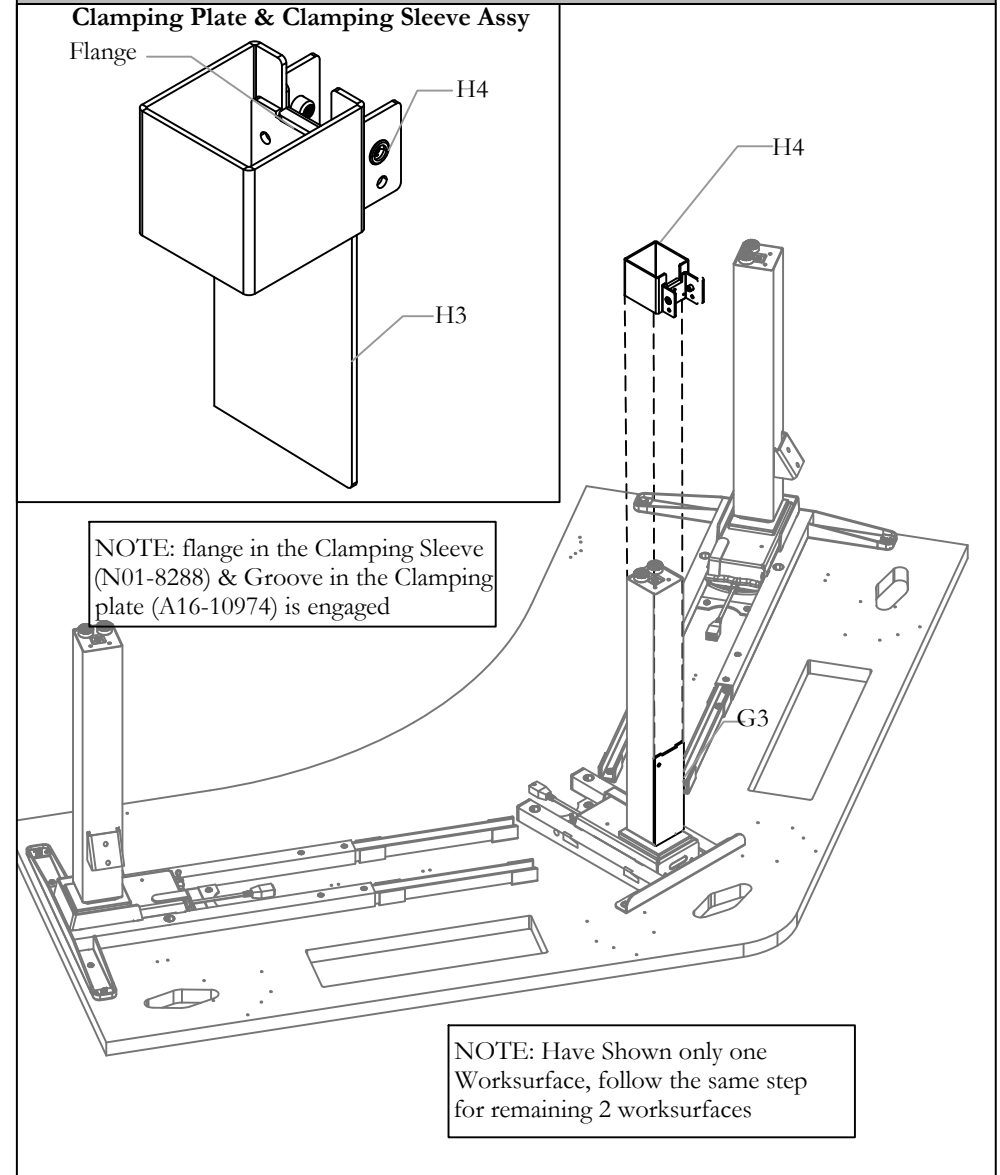

STEP 13B: Assemble the Clamping Sleeve Assembly with reference to the clamping plate

SECURE CLAMPING SLEEVE ASSY

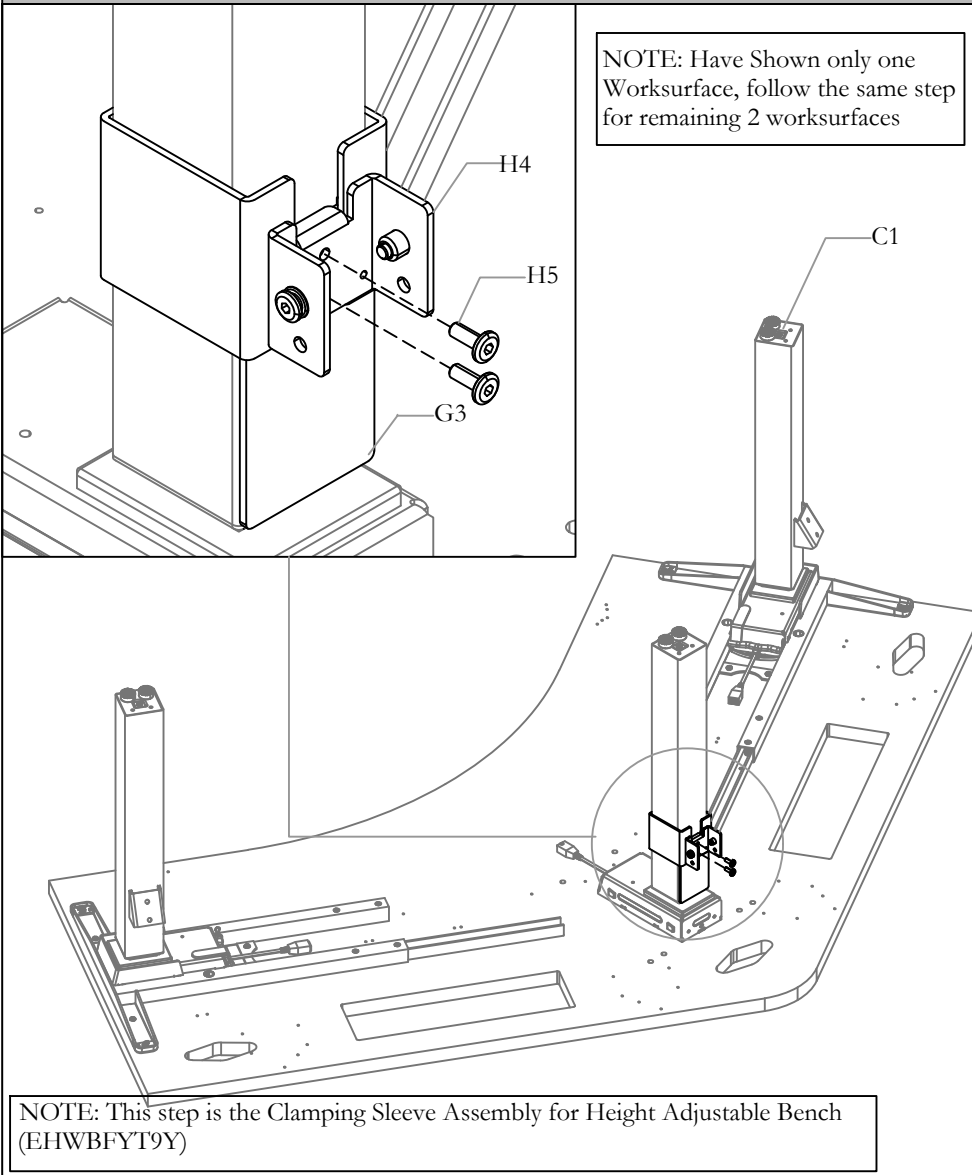

STEP 14A: Secure the Clamping Sleeve Assembly

PLACE AND ALIGN ALIGNMENT PLATE

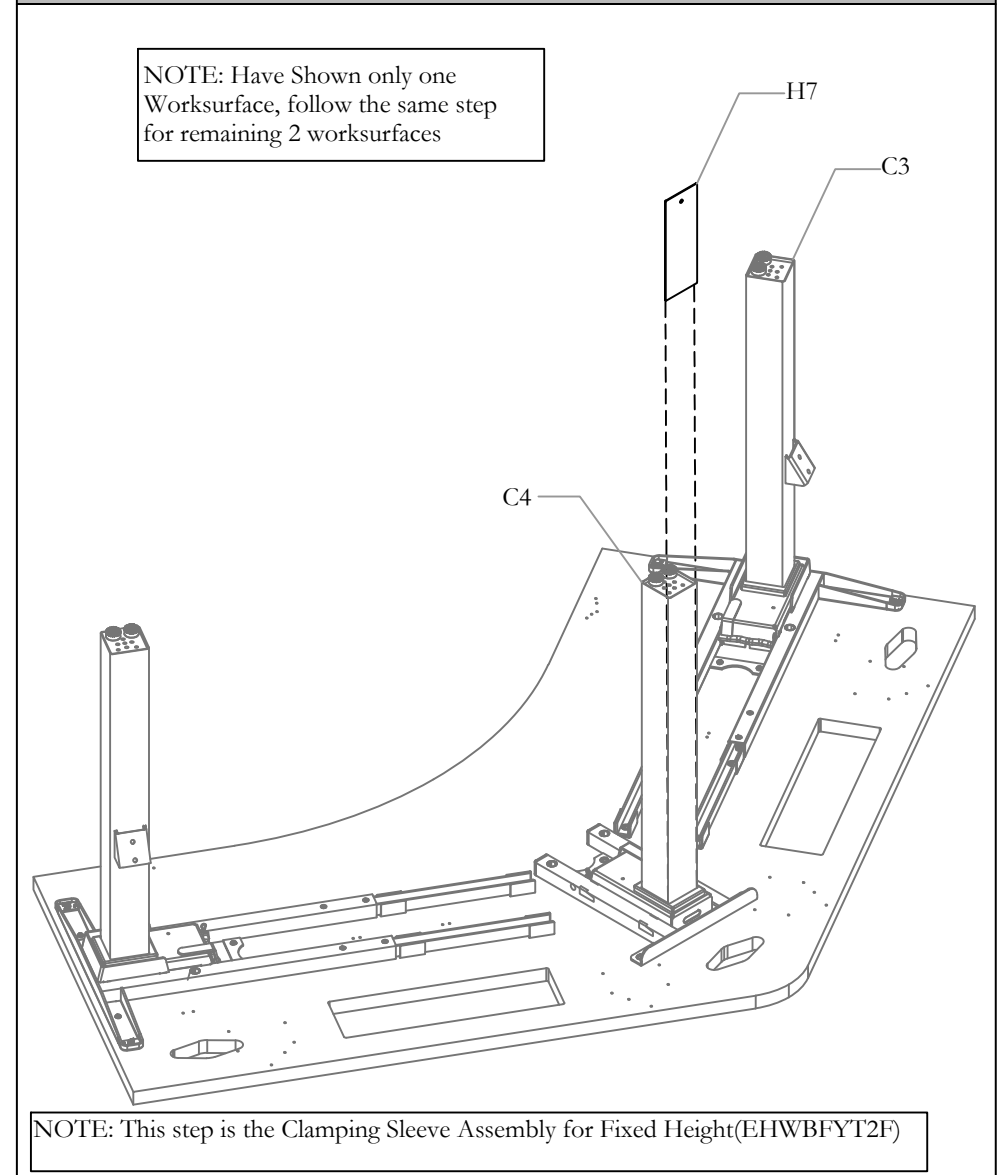

STEP 12Ba: Place and align the Alignment plate (A16-11125) which is used as a reference to assemble the Clamping plate (A16-11069)

PLACE AND ALIGN CLAMPING PLATE

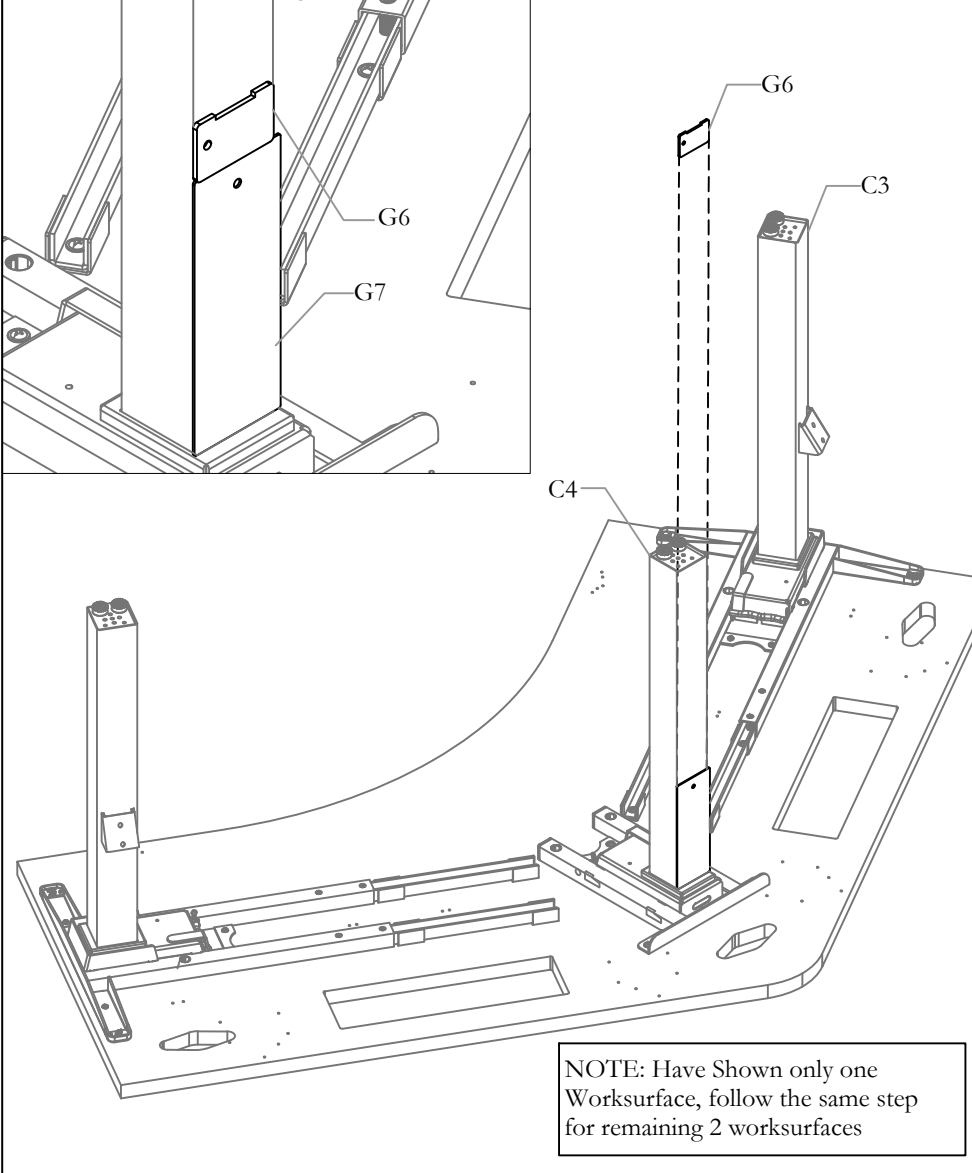

STEP 12Bb: Place Clamping plate on the top of the Alignment plate

NOTE: This step is the Clamping Sleeve Assembly for Fixed Height(EHWBFYT2F)

ATTACH CLAMPING SLEEVE ASSEMBLY

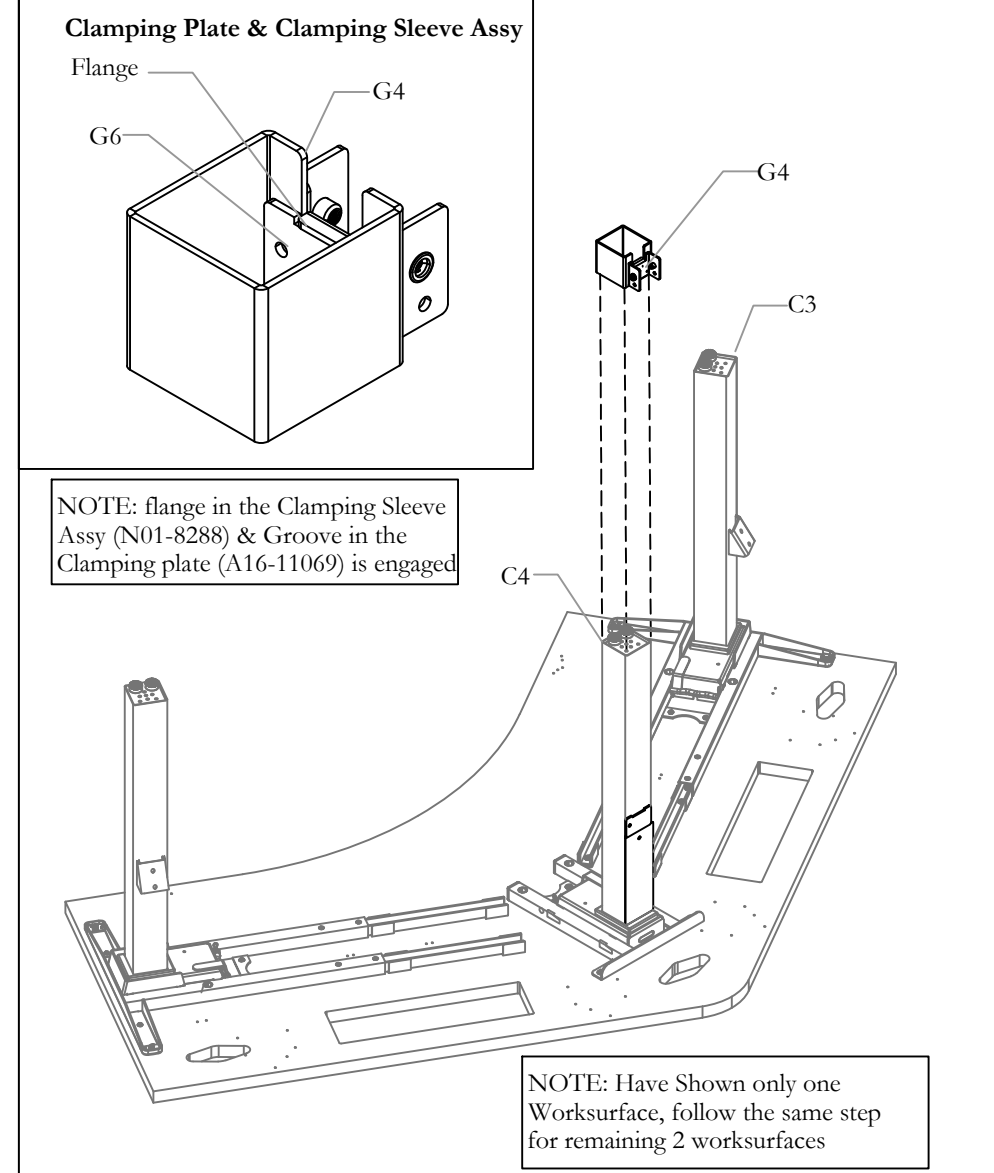

STEP 13B: Assemble the Clamping Sleeve Assy(N01-8288) with respect to the Clamping Plate (A16-11069)

SECURE CLAMPING SLEEVE ASSY

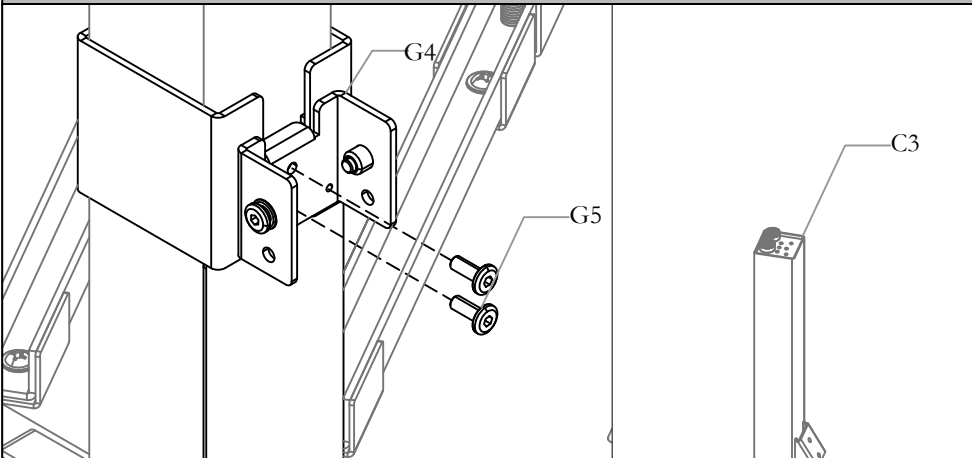

NOTE: Have Shown only one Worksurface, follow the same step for remaining 2 worksurfaces

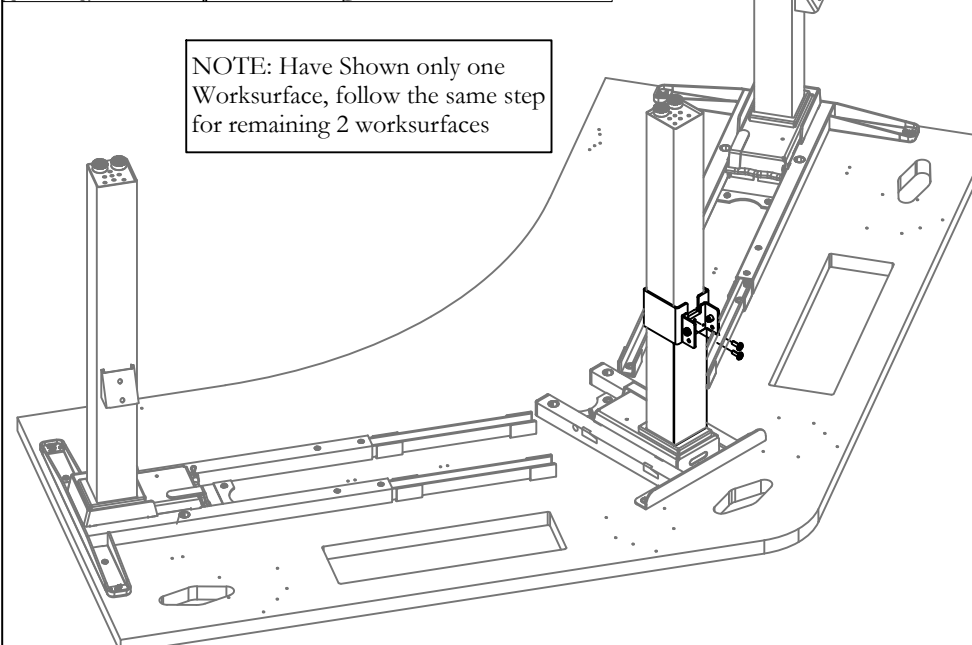

NOTE: This step is the Clamping Sleeve Assembly for Fixed Height(EHWBFYT2F)

STEP 14B: Secure the Clamping Sleeve Assembly

NOTE: Alignment plate is used as a reference for placing and aligning the clamping plate. Alignment plate is removed after step 14B

ATTACH CONTROL BOX TO WORKSURFACE

NOTE: Do not over tighten

NOTE: Have Shown only one Worksurface, follow the same step for remaining 2 worksurfaces

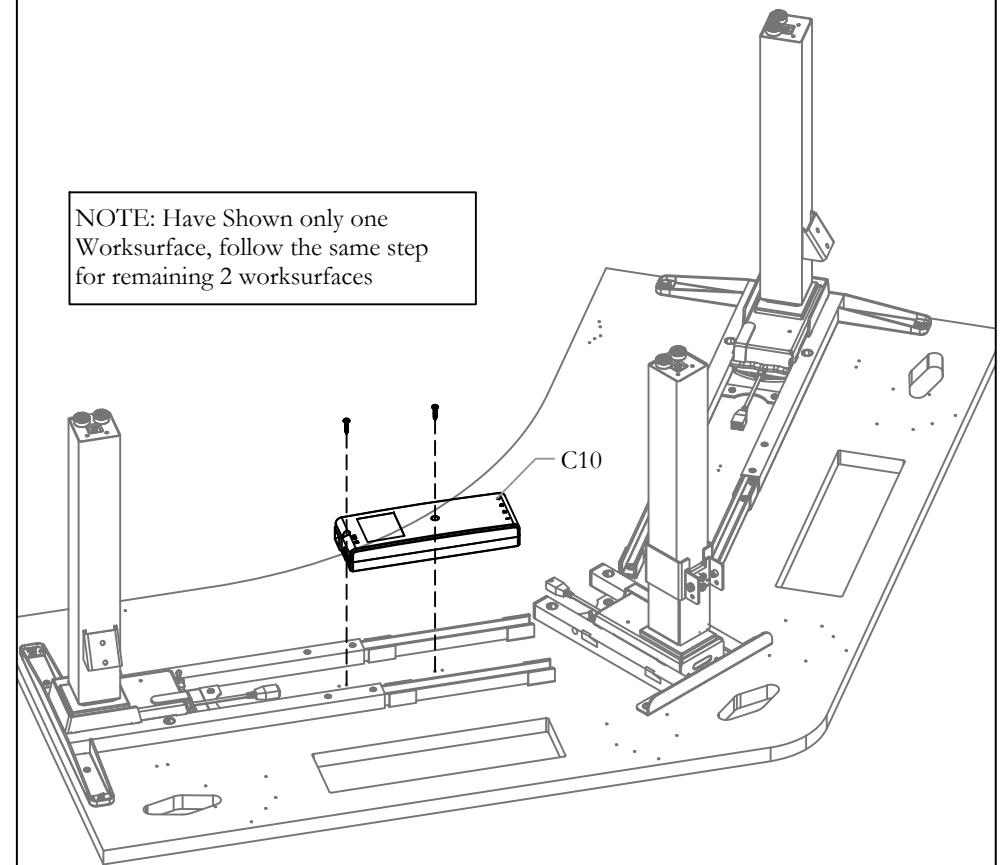

STEP 15: Attach Control Box to Worksurface and fasten using provided screws.

NOTE: Don't have to attach Control Box Fixed Height(EHWBFYT2F)

ATTACH CONNECTOR

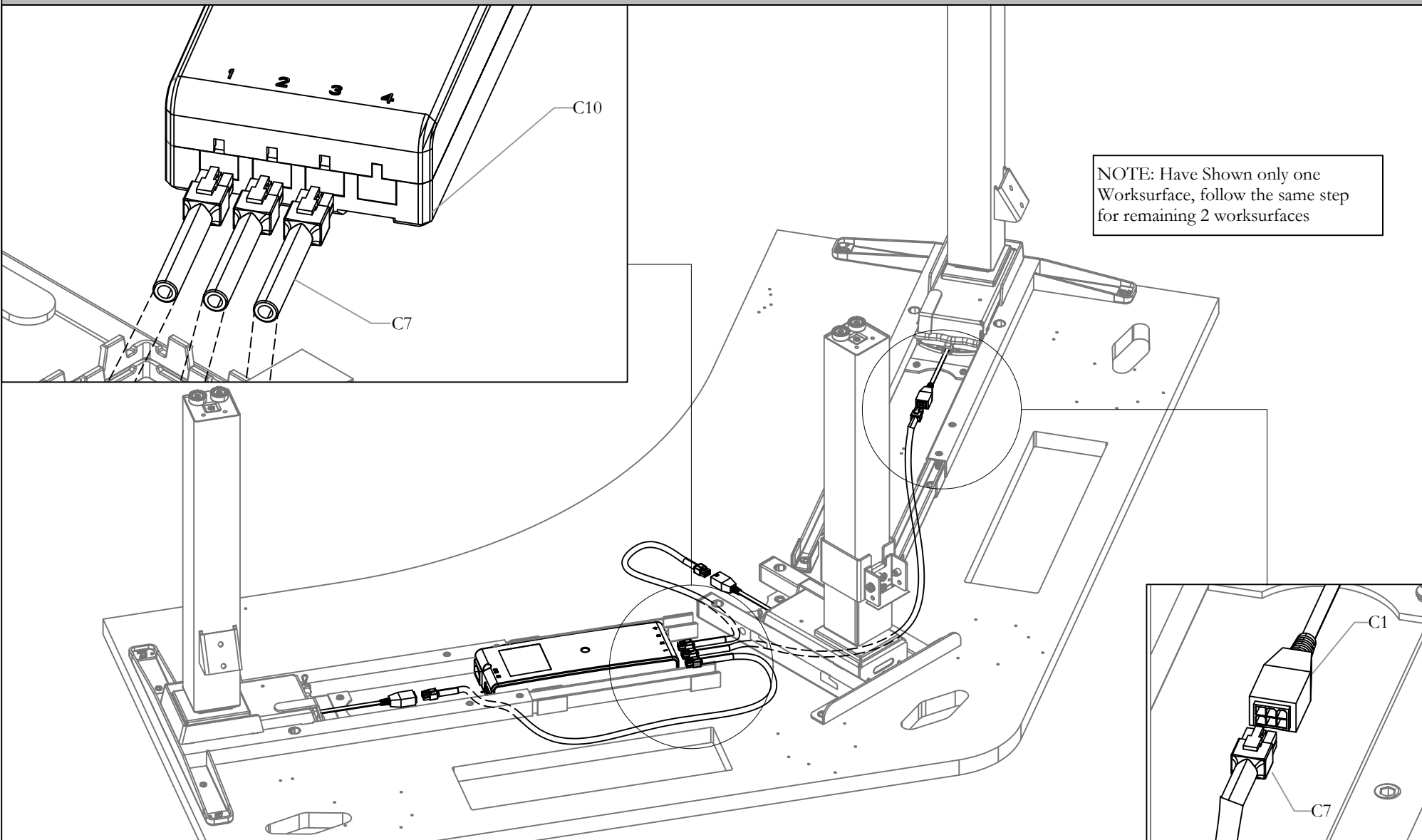

STEP 16: Attach the Control Box to the Legs using Hi-Space Motor Cable as shown

NOTE: Don't have to attach Control Box Fixed Height(EHWBFYT2F)

ATTACH SWITCH AND POWER CORD

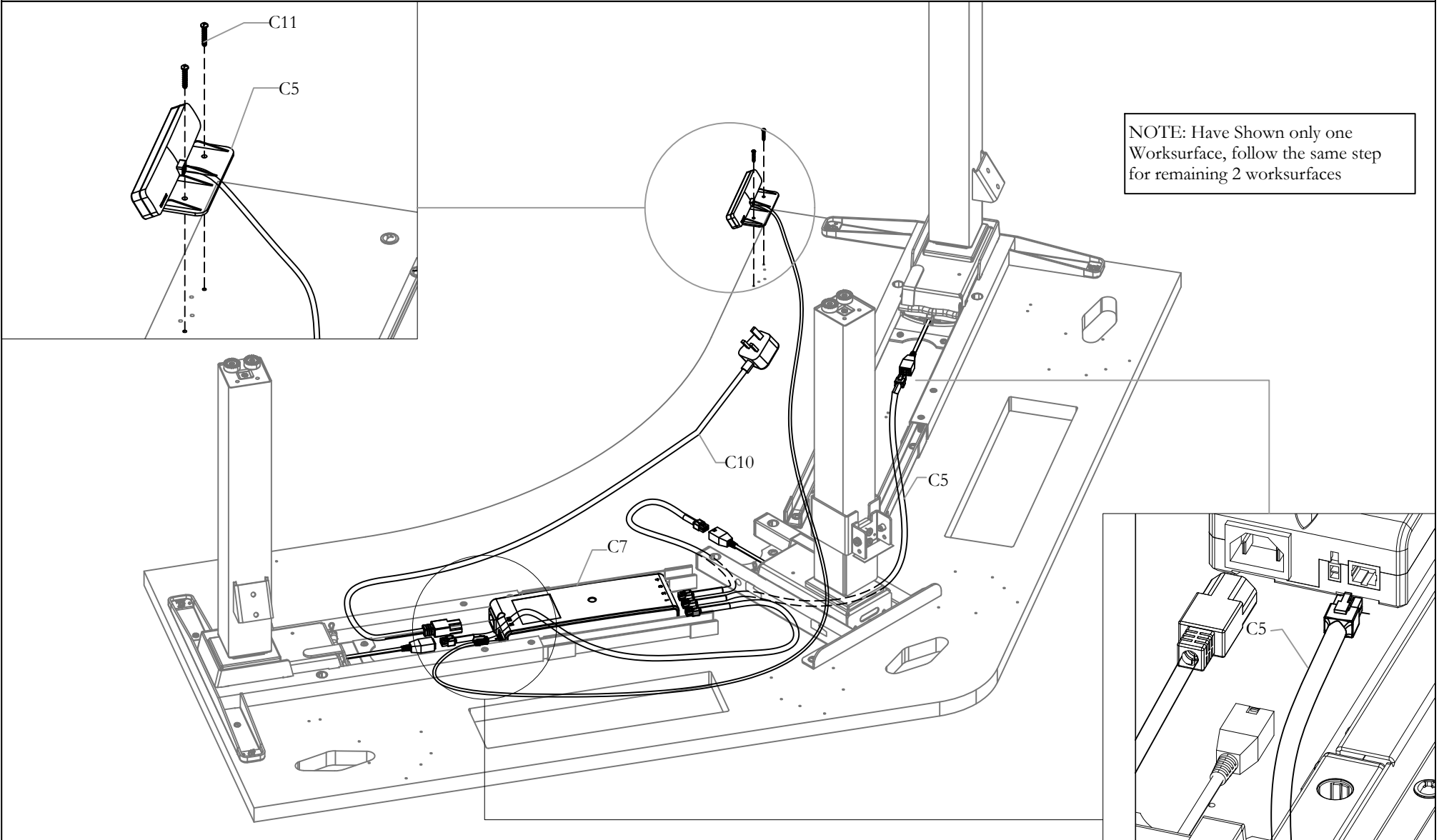

NOTE: Have Shown only one Worksurface, follow the same step for remaining 2 worksurfaces

STEP 17A: Secure one Keypad to the Worksurface and Connect it to the appropriate Control Box Using attached cable. Attach Power cords to the Control box.

NOTE: Either Keypad or Toggle switch can be attached according to customer's need

ATTACH SWITCH AND POWER CORD

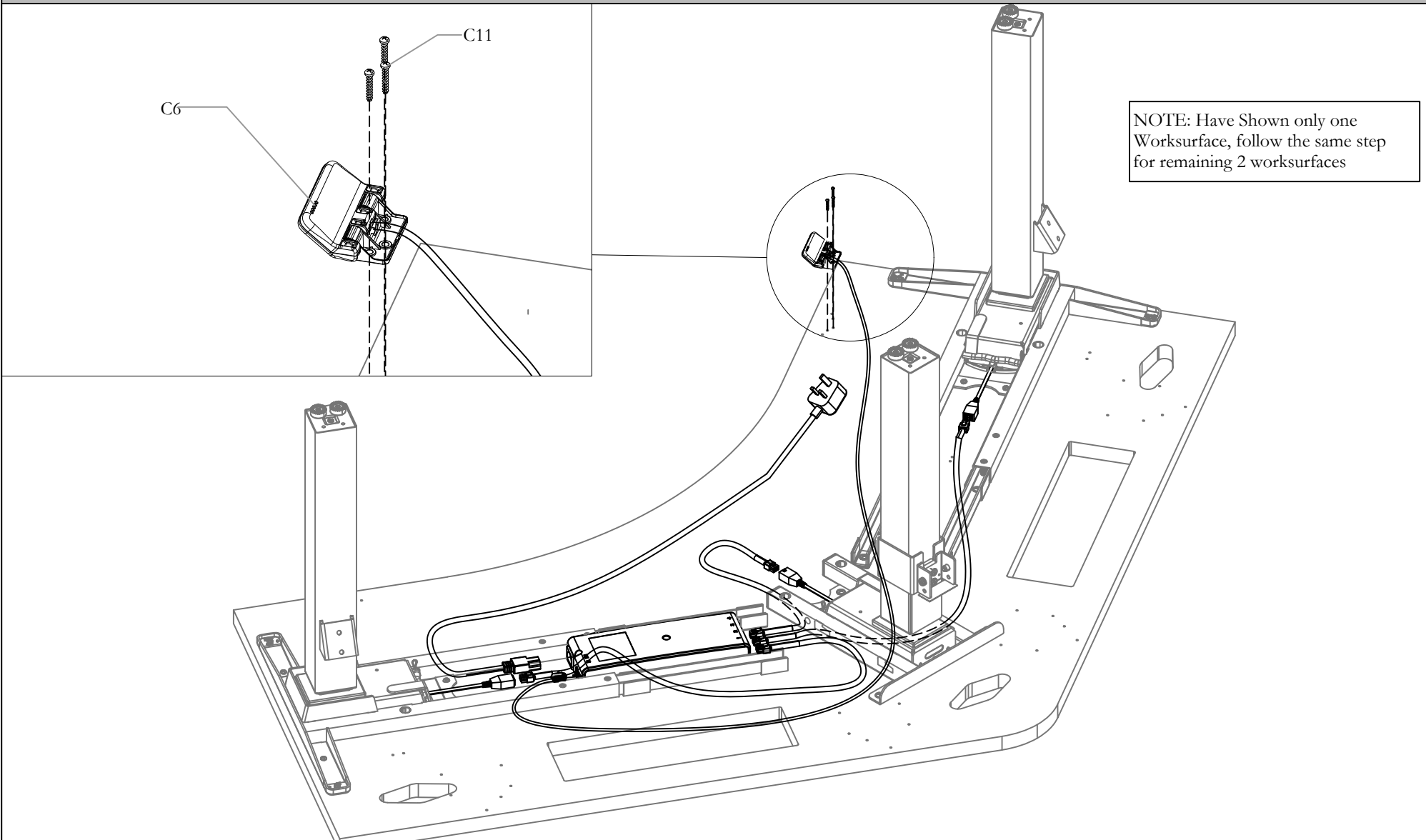

STEP 17B: Secure one Keypad to the Worksurface and Connect it to the appropriate Control Box Using attached cable. Attach Power cords to the Control box.

NOTE: Either Keypad or Toggle switch can be attached according to customer's need

SECURE LOOSE WIRE

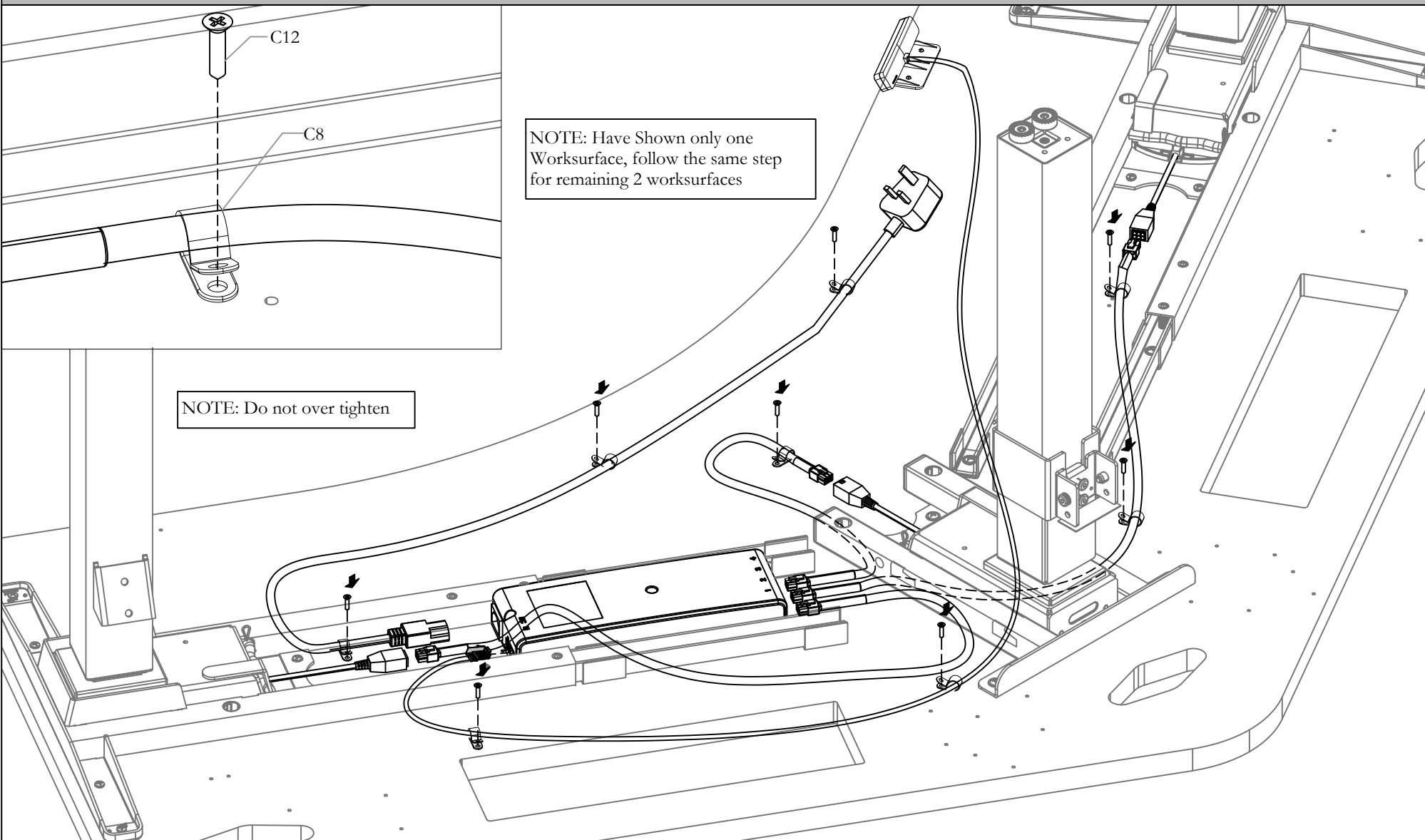

STEP 18: Secure loose wire to Worksurface using Cable clamps

ATTACH AND SECURE CONNECTING TUBE

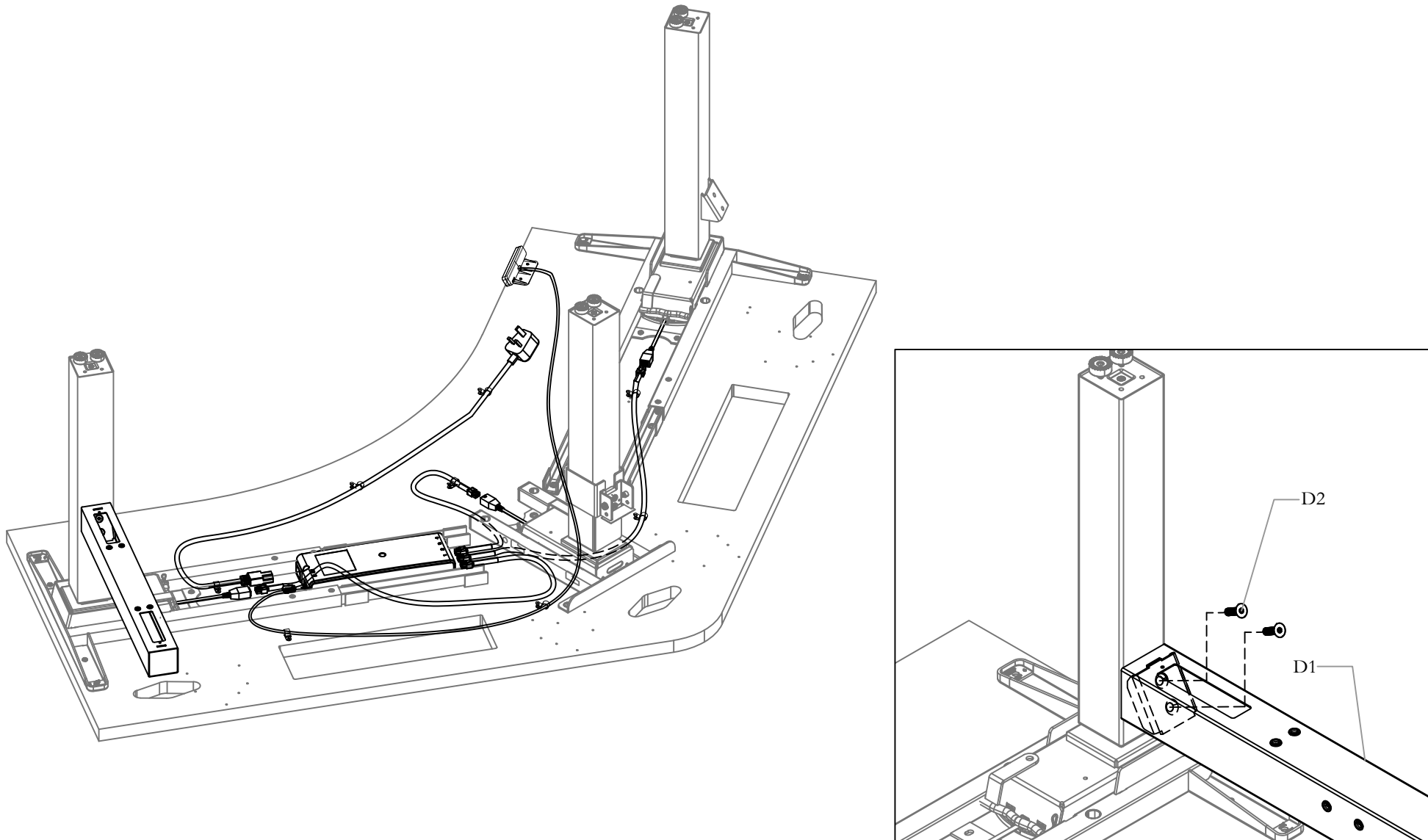

STEP 19A: Attach and Secure Connecting Tube to one side of the Leg

FLIP OVER TABLE

NOTE: Please make sure to have at least two people for this step.

NOTE: Have Shown only one Worksurface, follow the same step for remaining 2 worksurfaces

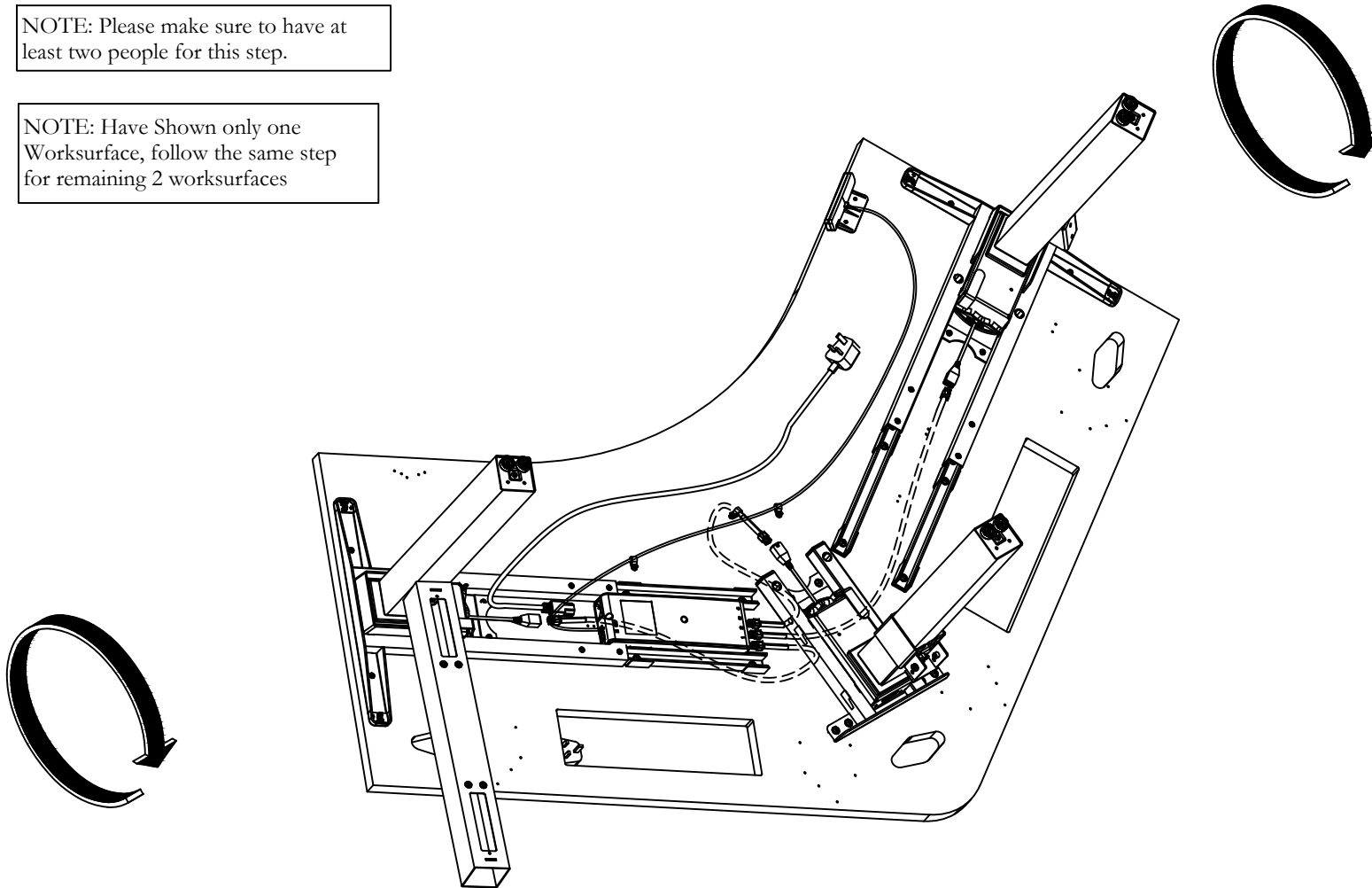

ALIGN ALL 3 WORKSURFACE -1

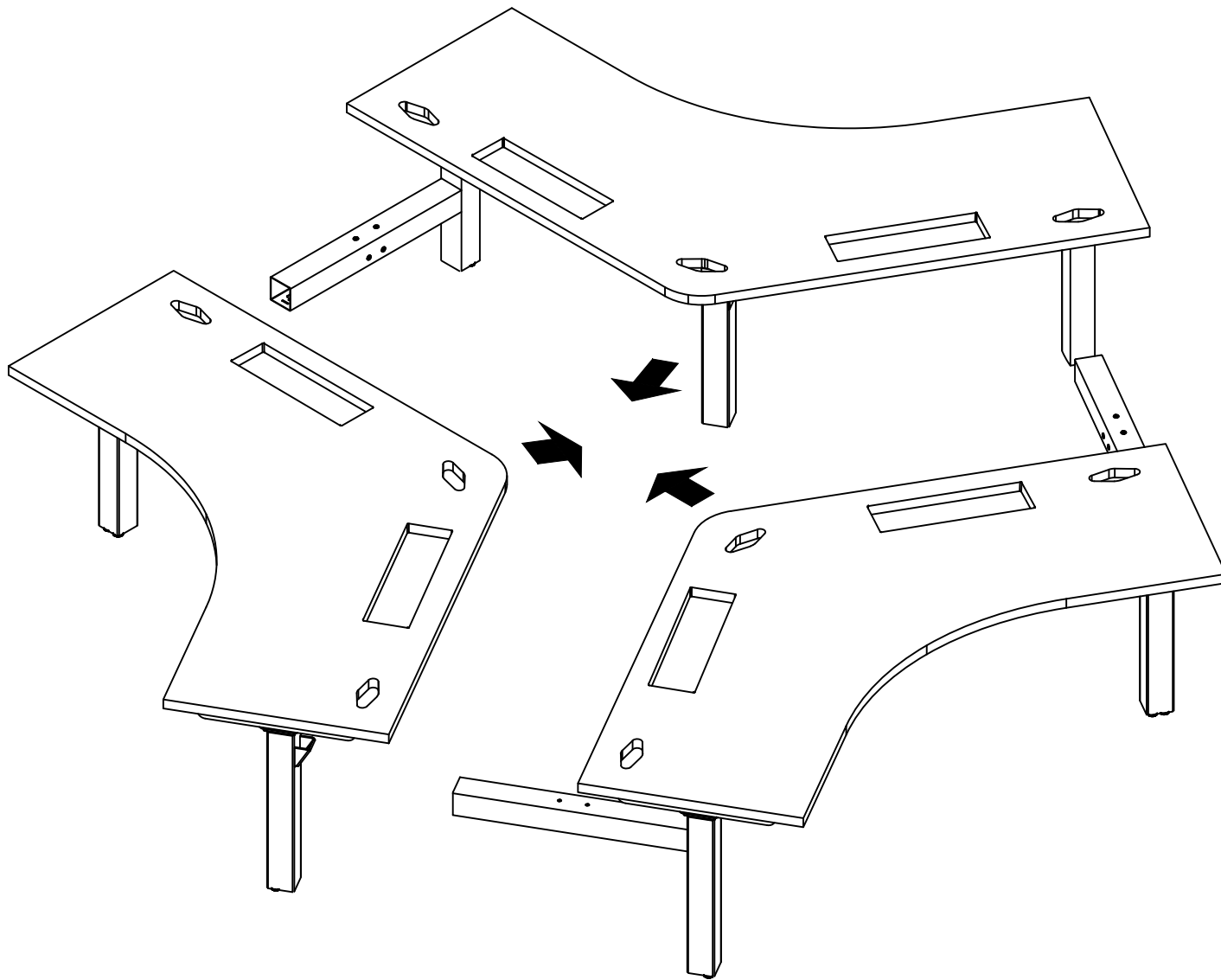

STEP 20: Bring all the 3 work surface together.

ATTACH FRAME CONNECTING TUBES

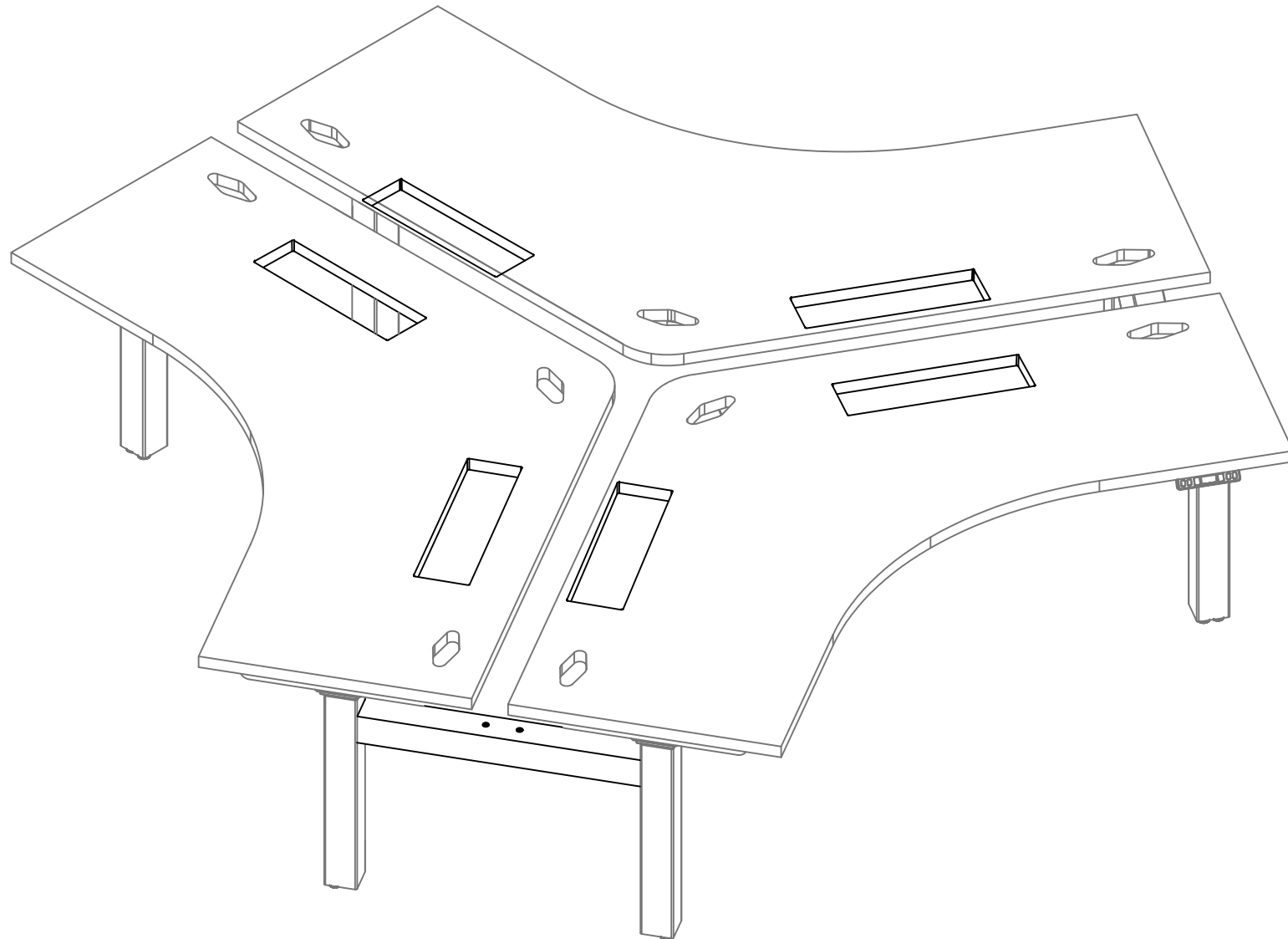

STEP 21: Attach frame connecting tube

INSERT ALIGNMENT KIT

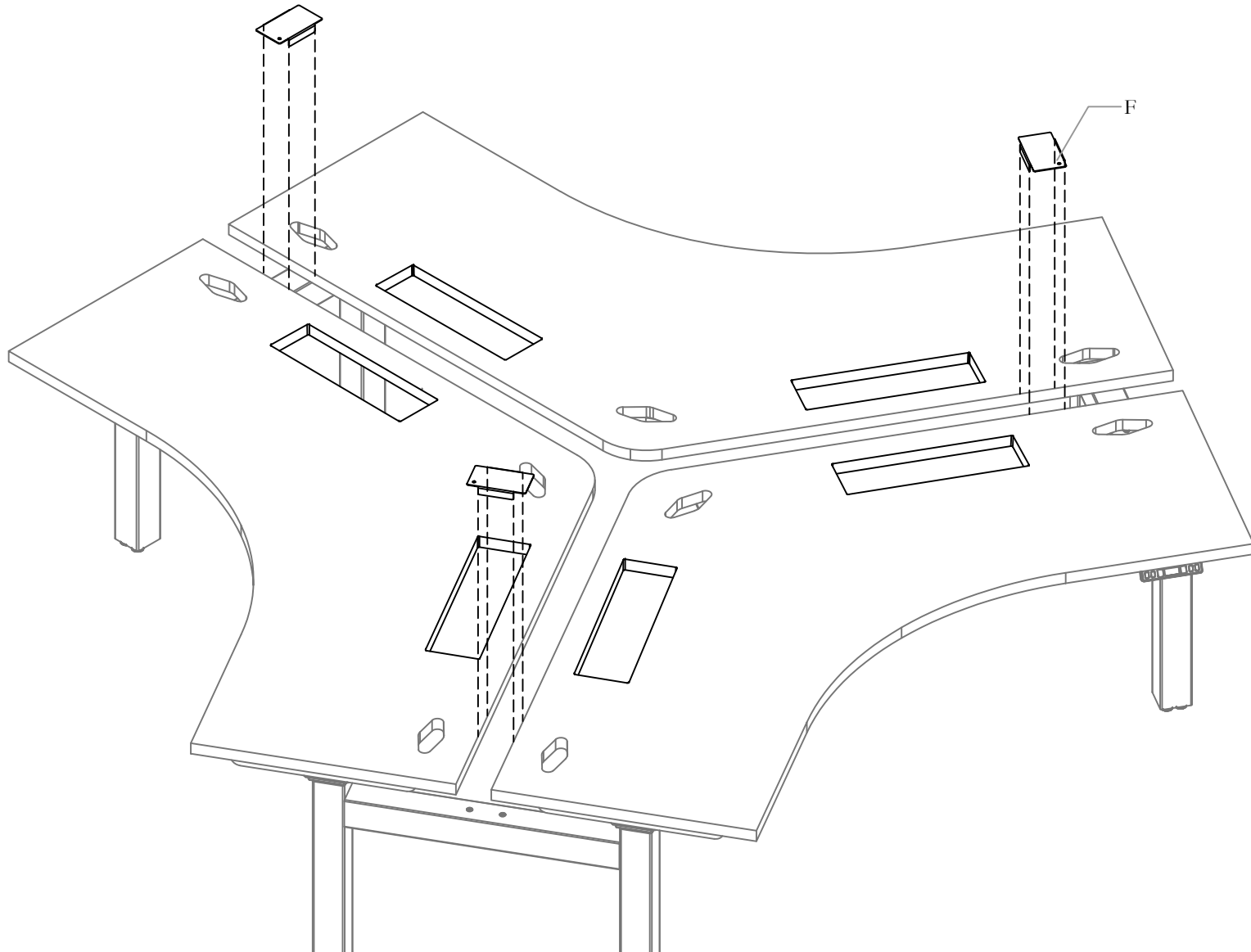

STEP 22A: Place the Alignment brackets as shown

ALIGN WORKSURFACES

NOTE: Make sure the distance between Worksurfaces is equal on both ends.

NOTE: Sides of the Worksurface should be aligned

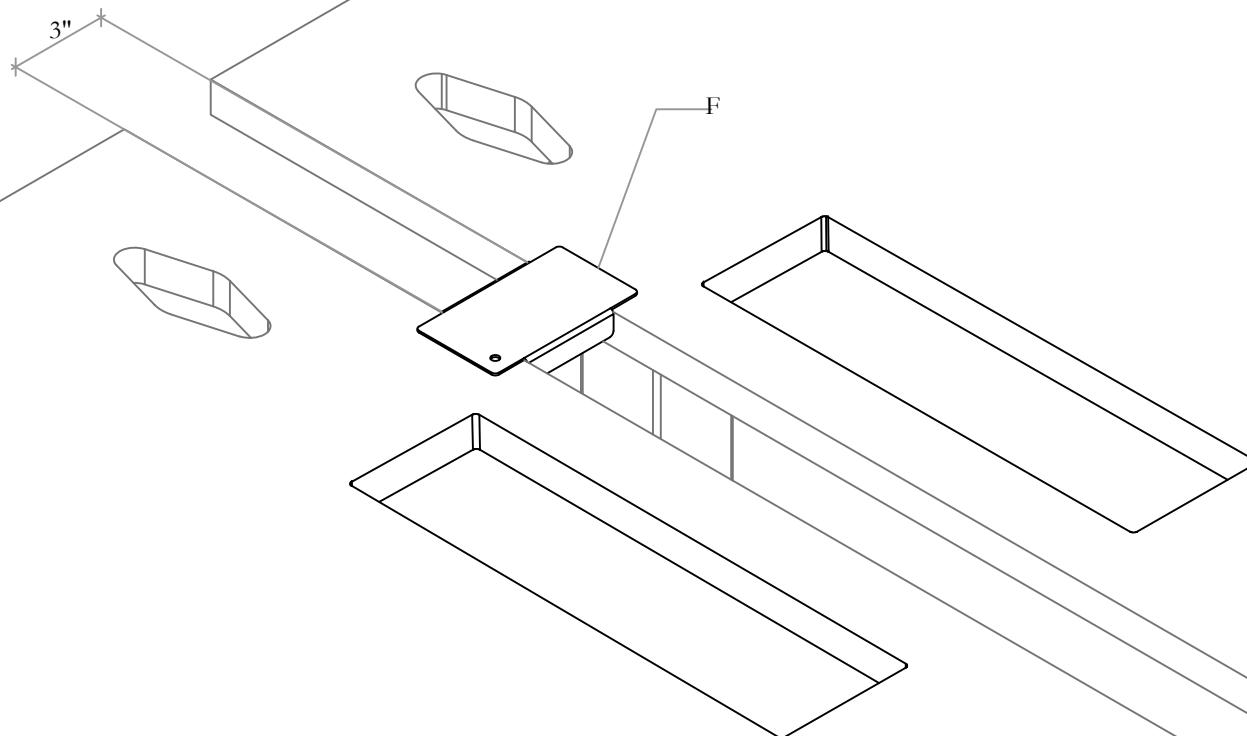

STEP 22B : Use the Alignment brackets to ensure the correct distance between Worksurfaces

SECURE FRAME CONNECTING TUBES

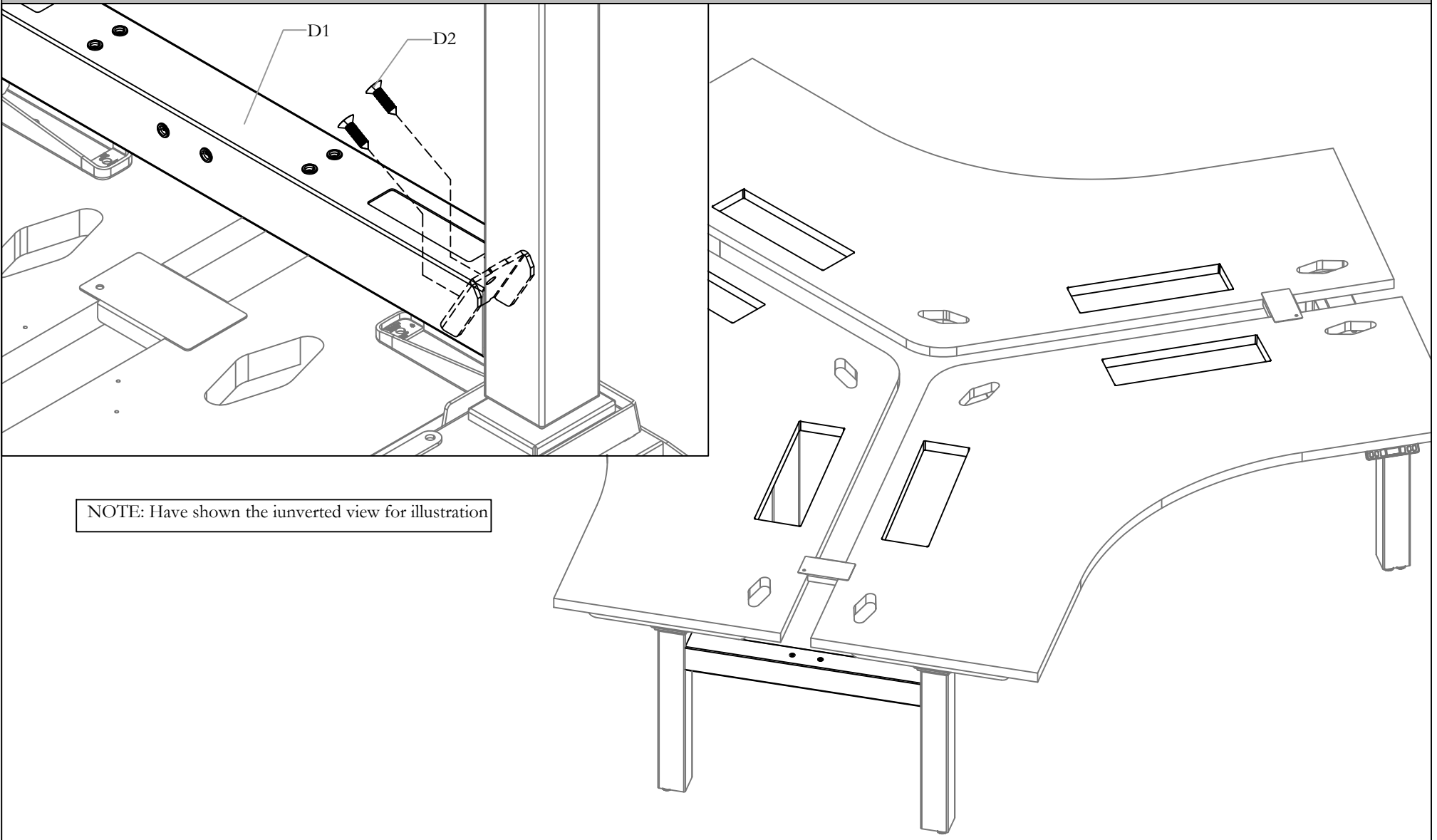

NOTE: Have shown the iunverted view for illustration

ROUGH LEVELLING

NOTE: Have shown the iunverted view for illustration

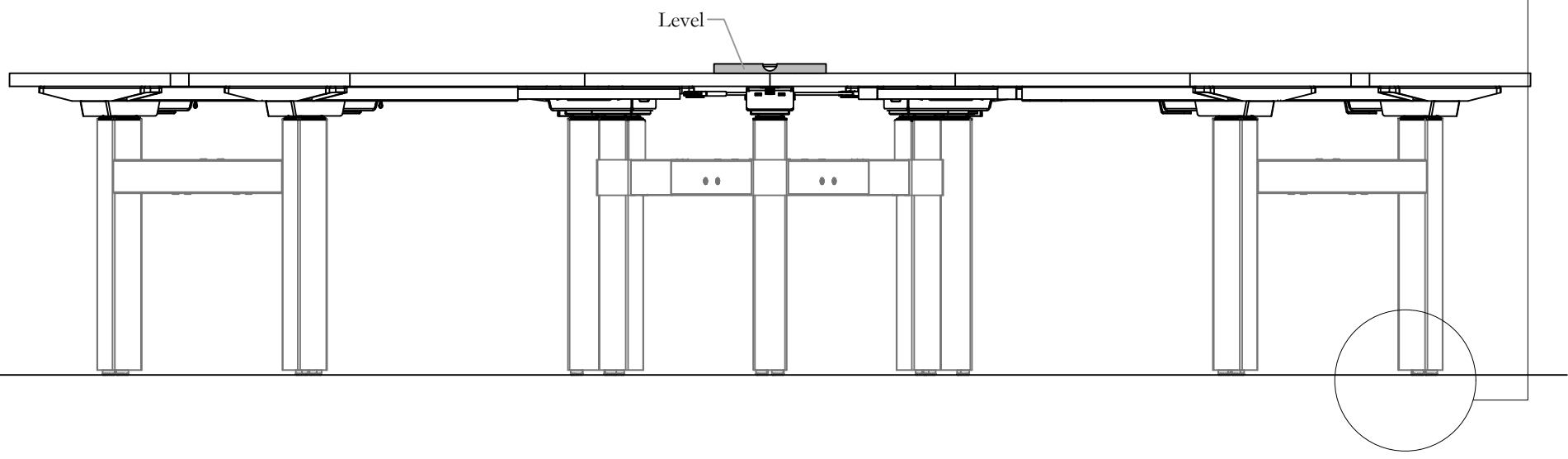
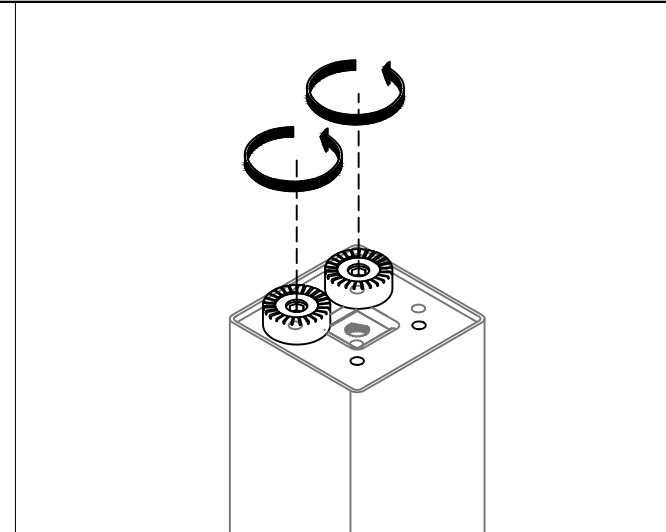

STEP 24: Ensure bench is level. Rotate Levellers as needed to adjust height. This step will be repeated after base link is installed

ATTACH FRAME LINK ASSEMBLY

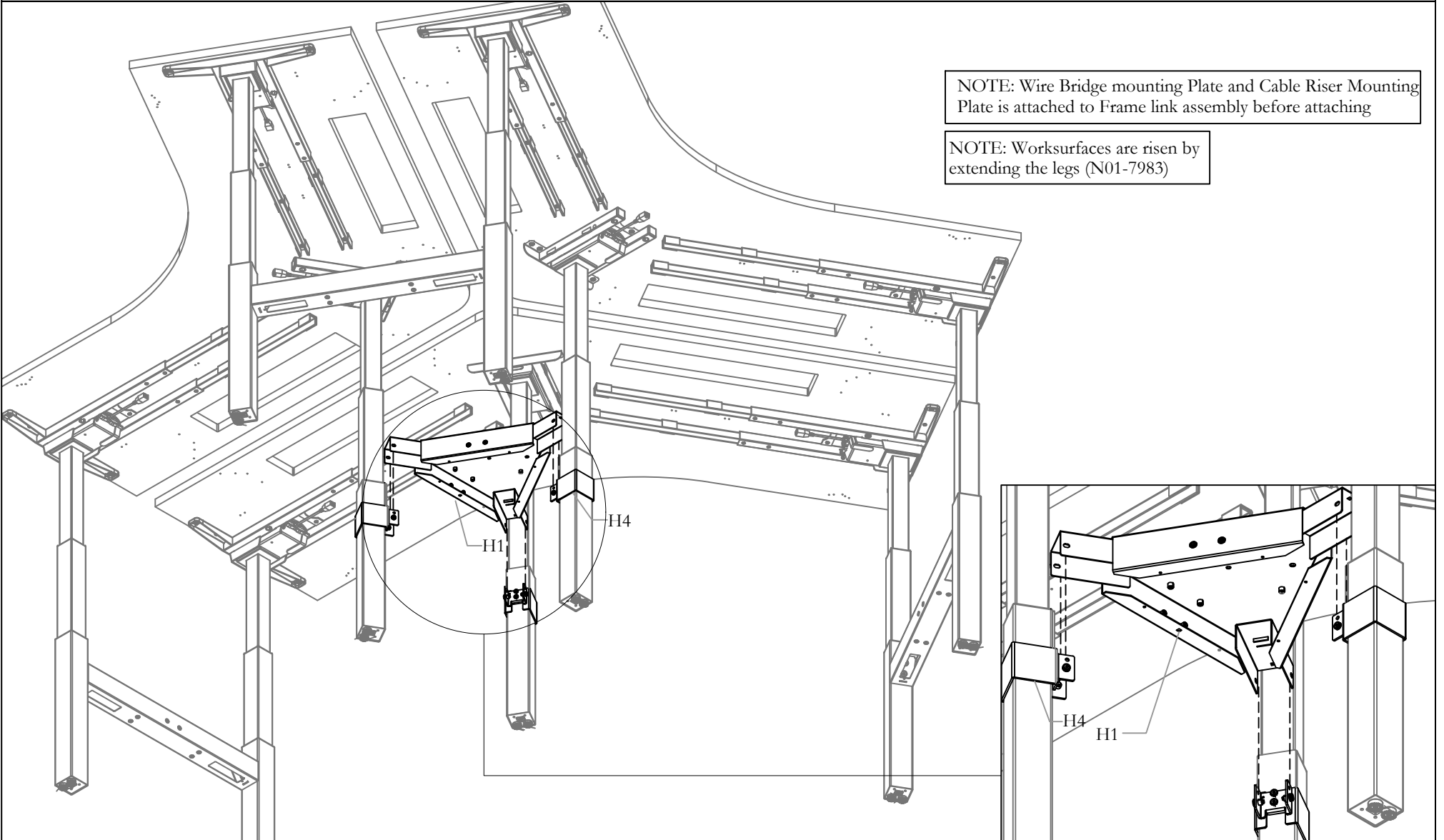

STEP 25A: Rise the worksurface and Attach the Frame Link Assembly to the frame

NOTE: Cables and control boxed are hidden for sake of illustration

SECURE FRAME LINK ASSEMBLY

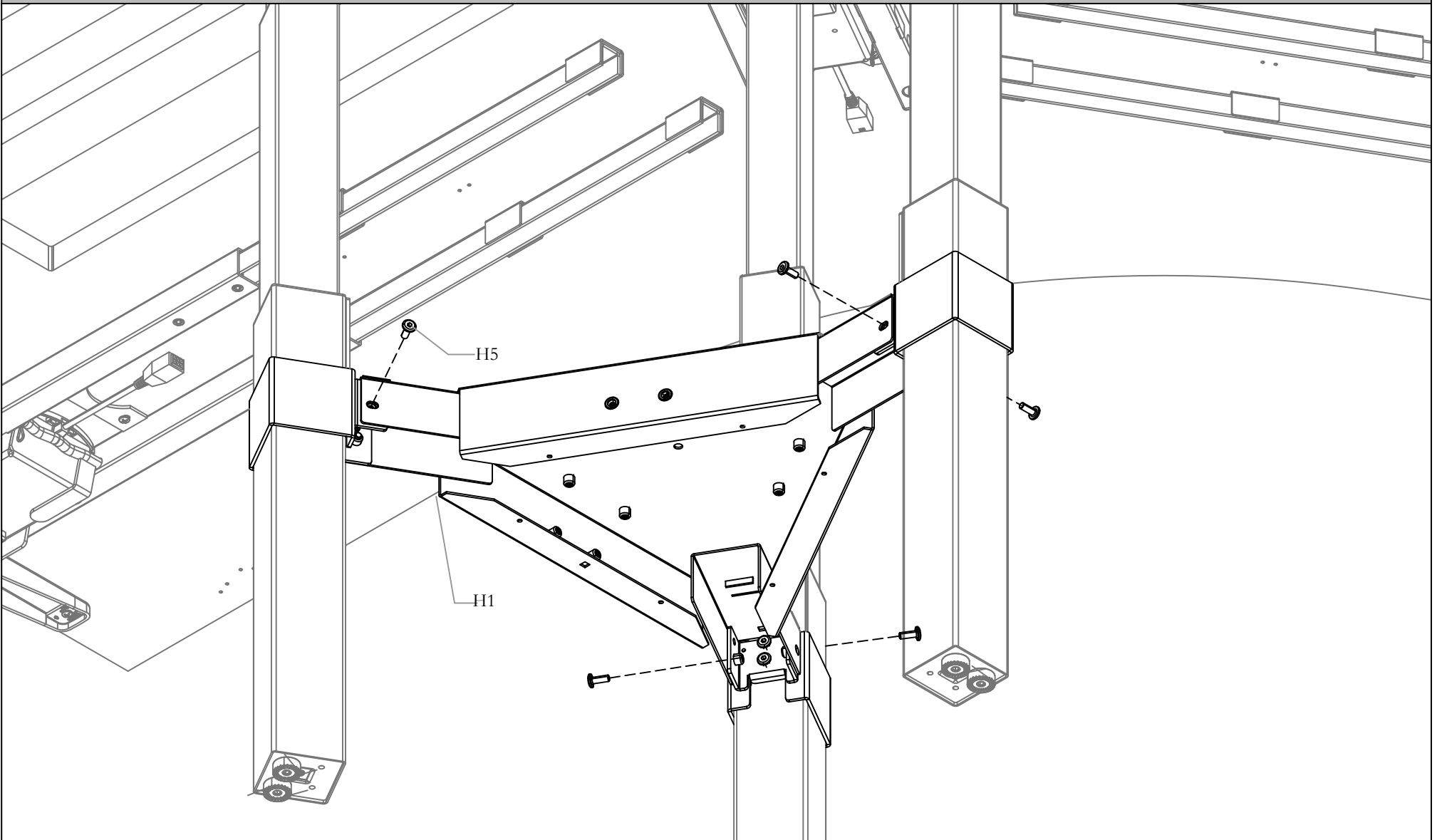

STEP 26: Secure the frame link assembly

NOTE: Cables and control boxed are hidden for sake of illustration

PLACE ARM COVER ASSEMBLY

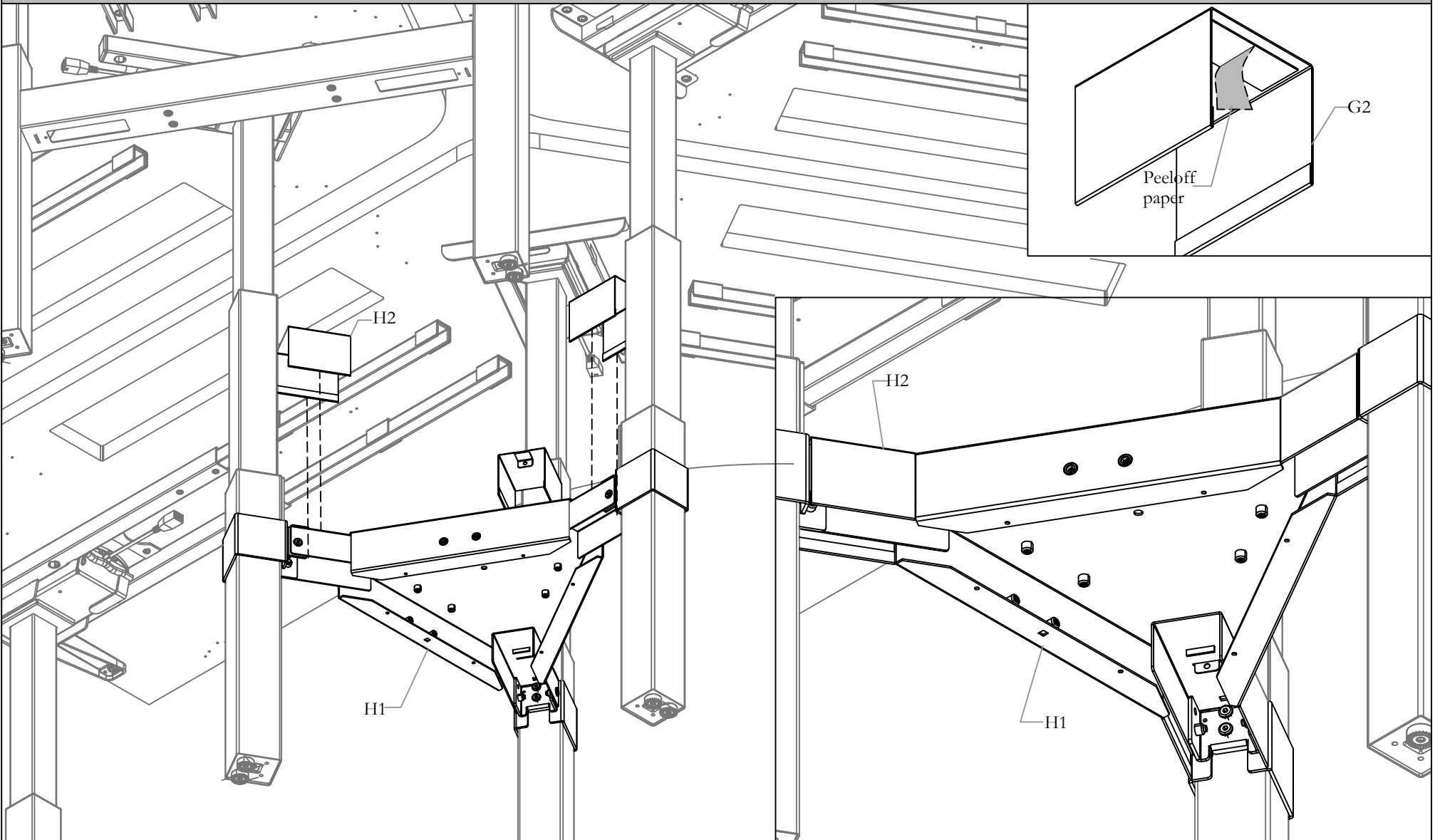

STEP 27: Peel off the paper from the tape attached to the cover and place arm cover assembly in position

LEVELLING BENCH-FINAL ADJUSTMENT

NOTE: It is recommended to use a laser level tool to check final alignment.

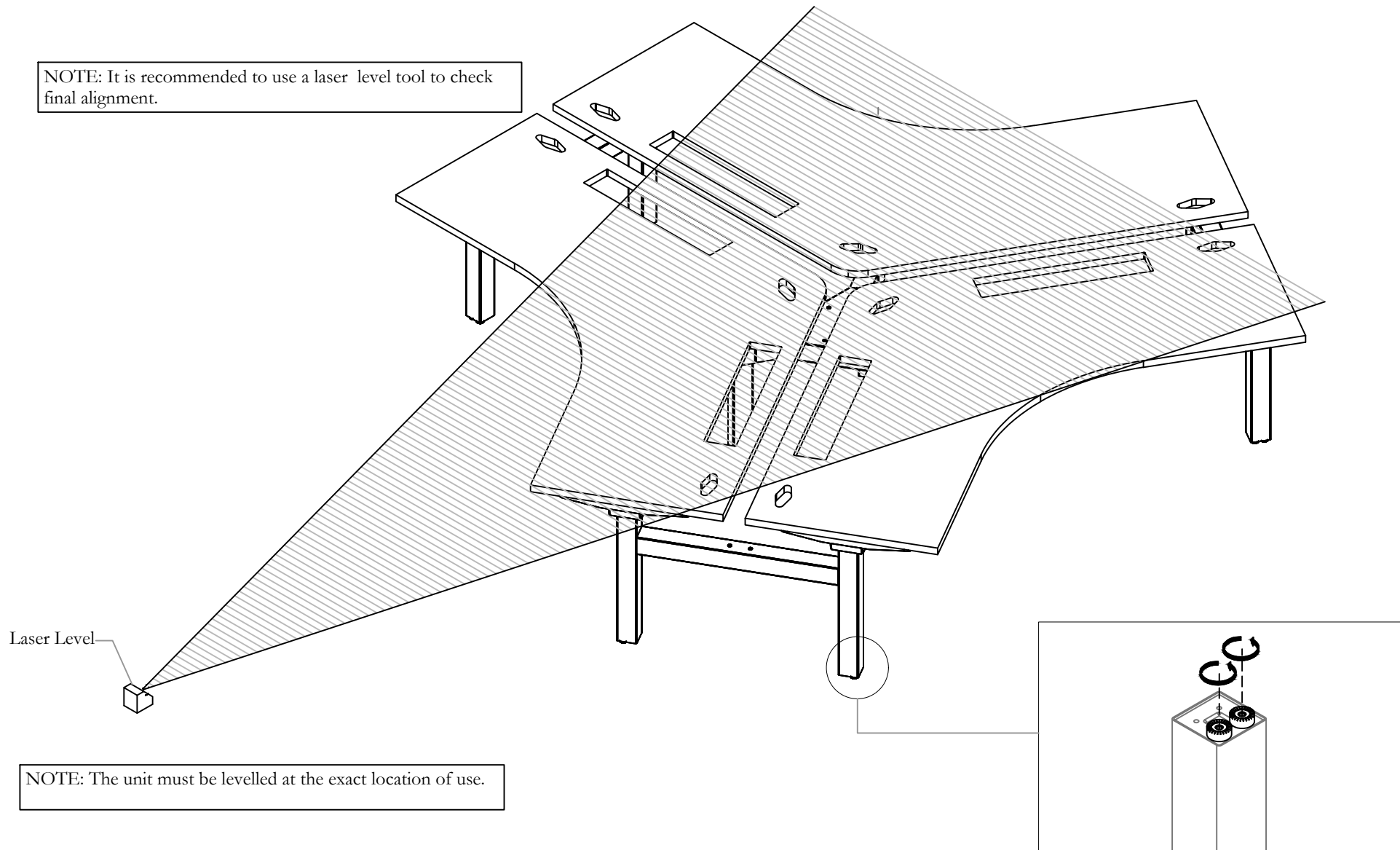

NOTE: The unit must be levelled at the exact location of use.

STEP 24: Repeat Step 22 to ensure entire Bench is level for both Width and Depth.

Section: HEIGHT ADJUSTABLE BENCH

Description: 120 FRAME HAB

ATTACH GRAMMET AND ACCESS DOOR ASSY

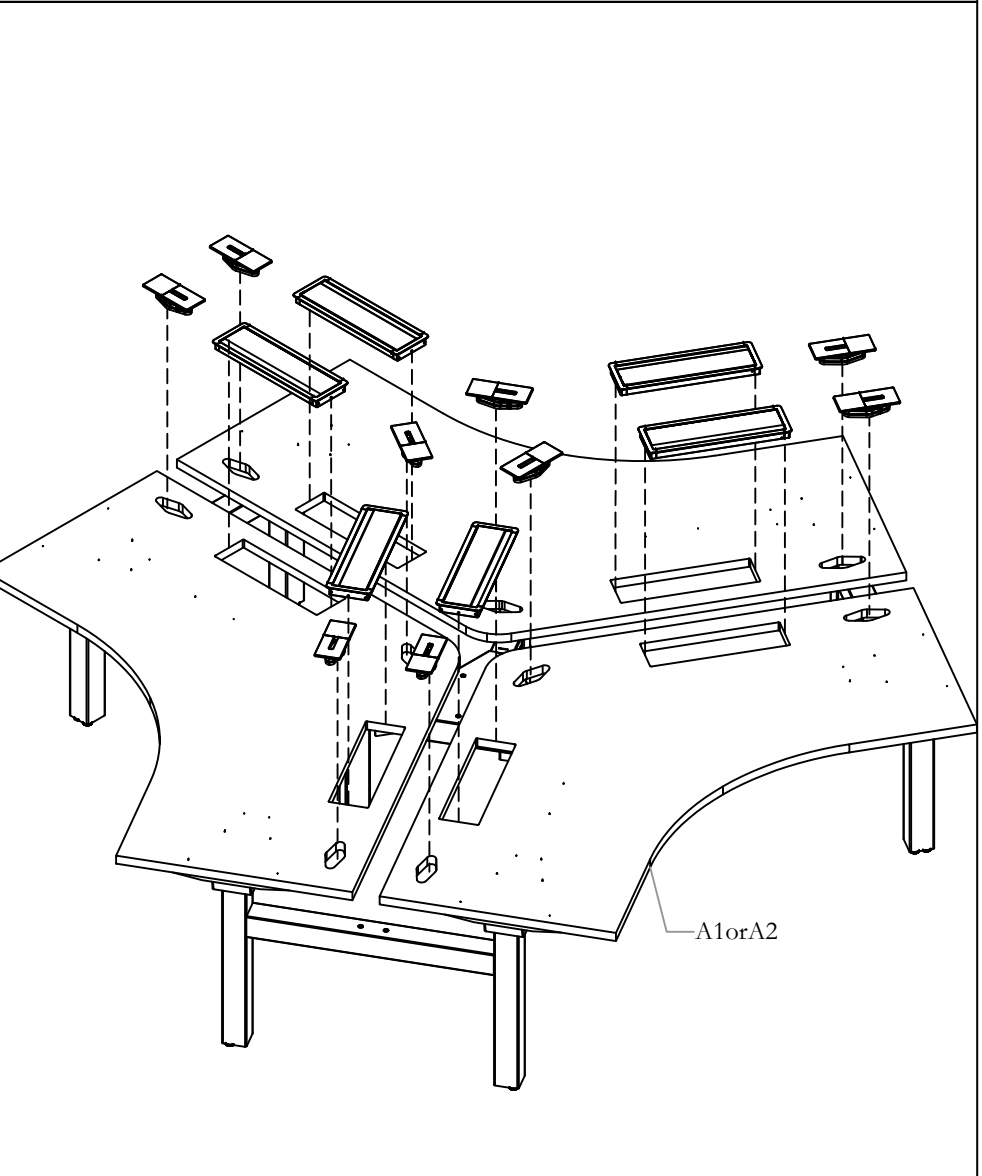

STEP 25A: Attach Grommet and access door assembly to the worksurface

SECURE ACCESS DOOR ASSEMBLY

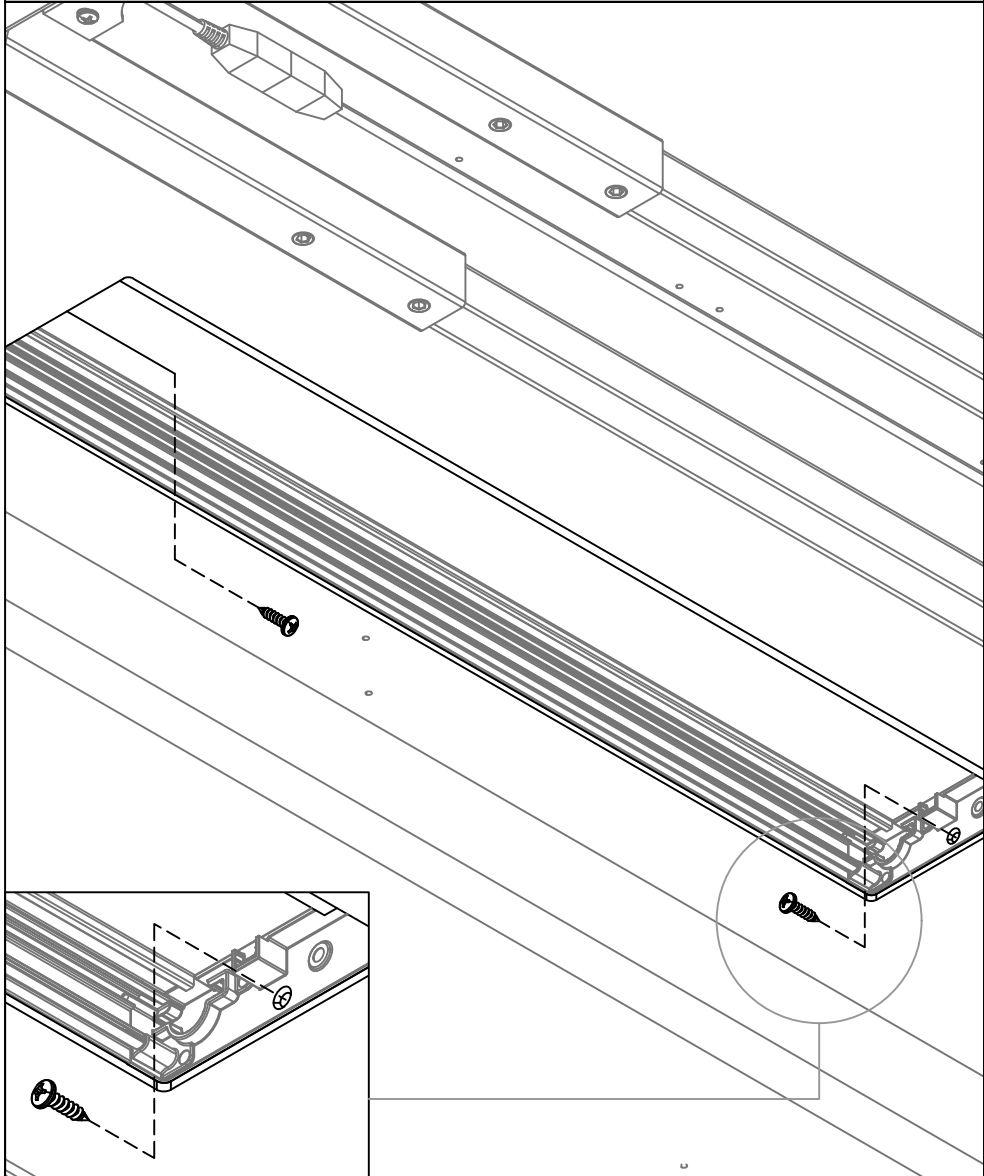

STEP 25B: Secure Access Door Assembly to the Worksurface using two wood screws and fasten it through the pilot hole shown

Section: ACCESSORIES
Description: WORKSTATION NAMEPLATE

Date: Oct 2022 Page No: 1 of 9
WWC_125 Rev. No: 0

Workstation Nameplate (EHWBANP)

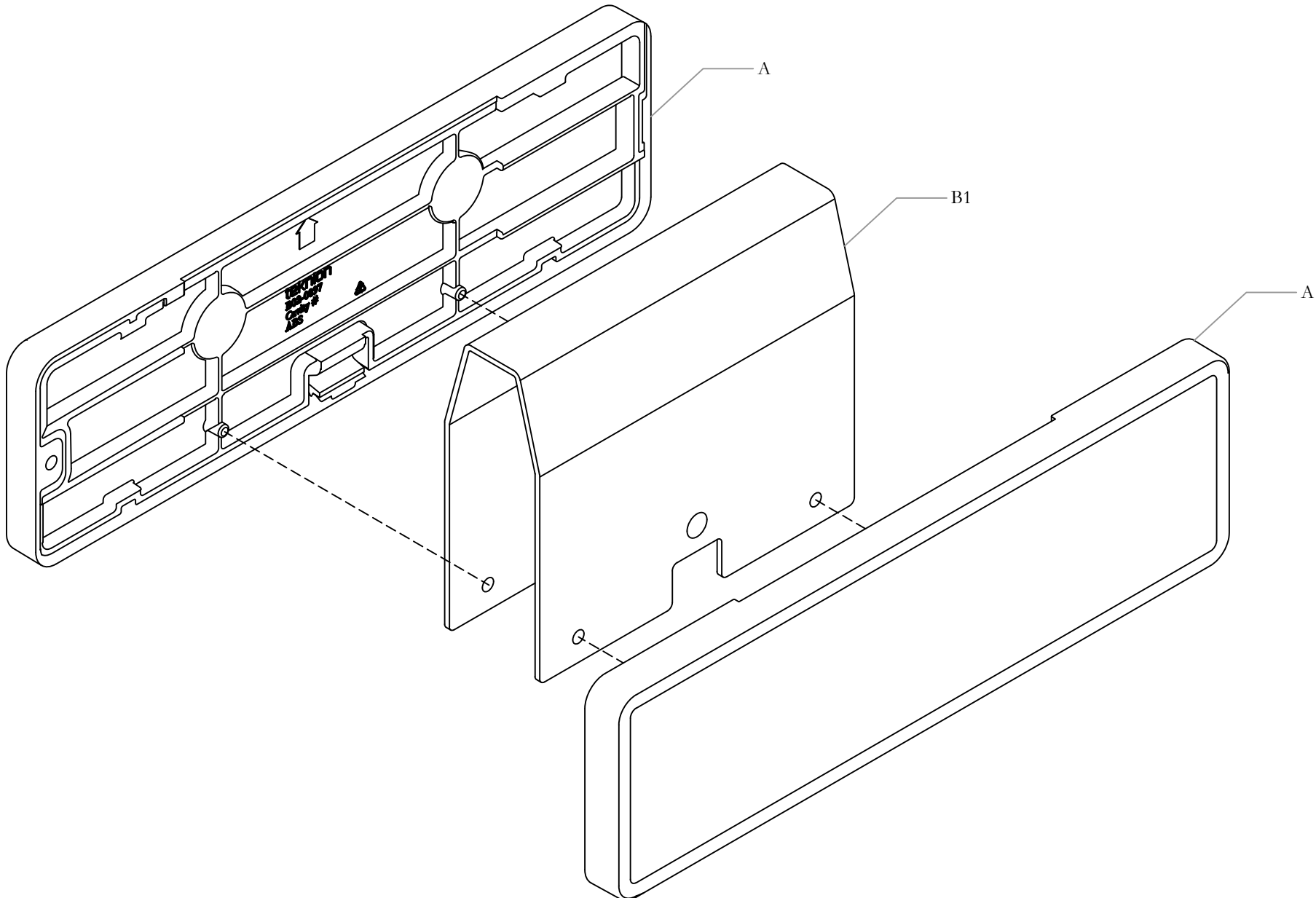

Section: ACCESSORIES

Description: WORKSTATION NAMEPLATE

Part and Product Identification

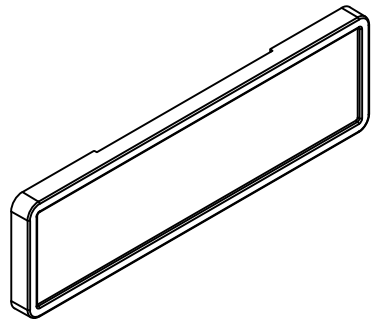

A - Nameplate Assy
(N01-7799) x 1 or 2

Instruction sheet (L04-0814) x1

NOTE: Instruction for switching between whiteboard and printed inserts and for more product information is in the Instruction sheet (L04-0814)

Nameplate hanging Bracket

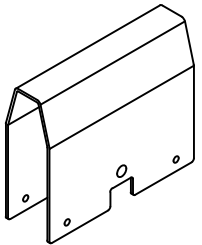

B1 - Nameplate Hanging Bracket
Bevelled,DD
(A16-11123) x 1

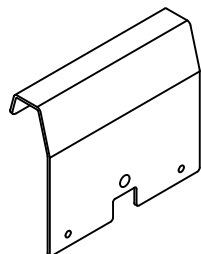

B2 - Nameplate Hanging Bracket
Bevelled,SS
(A16-11184) x 1

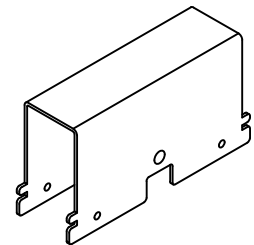

B3 - Nameplate Hanging Bracket
Assy, Framed Fabric,DD
(N01-7984) x 1

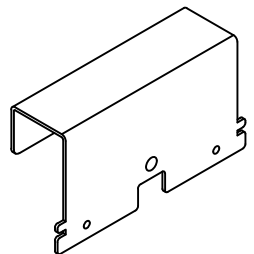

B4 - Nameplate Hanging Bracket
Assy, Framed Fabric,SS
(N01-7988) x 1

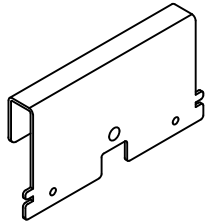

B5 - Nameplate Hanging Bracket
Infinity,SS
(A16-11182) x 1

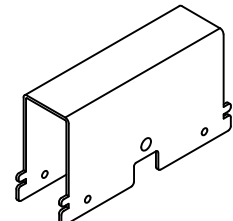

B6 - Nameplate Hanging Bracket
Assy,Solid,DD
(N01-7987) x 1

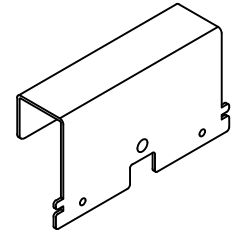

B7 - Nameplate Hanging Bracket
Assy,Solid,SS
(N01-7985) x 1

Section: ACCESSORIES

Description: WORKSTATION NAMEPLATE

ATTACH HANGING BRACKET

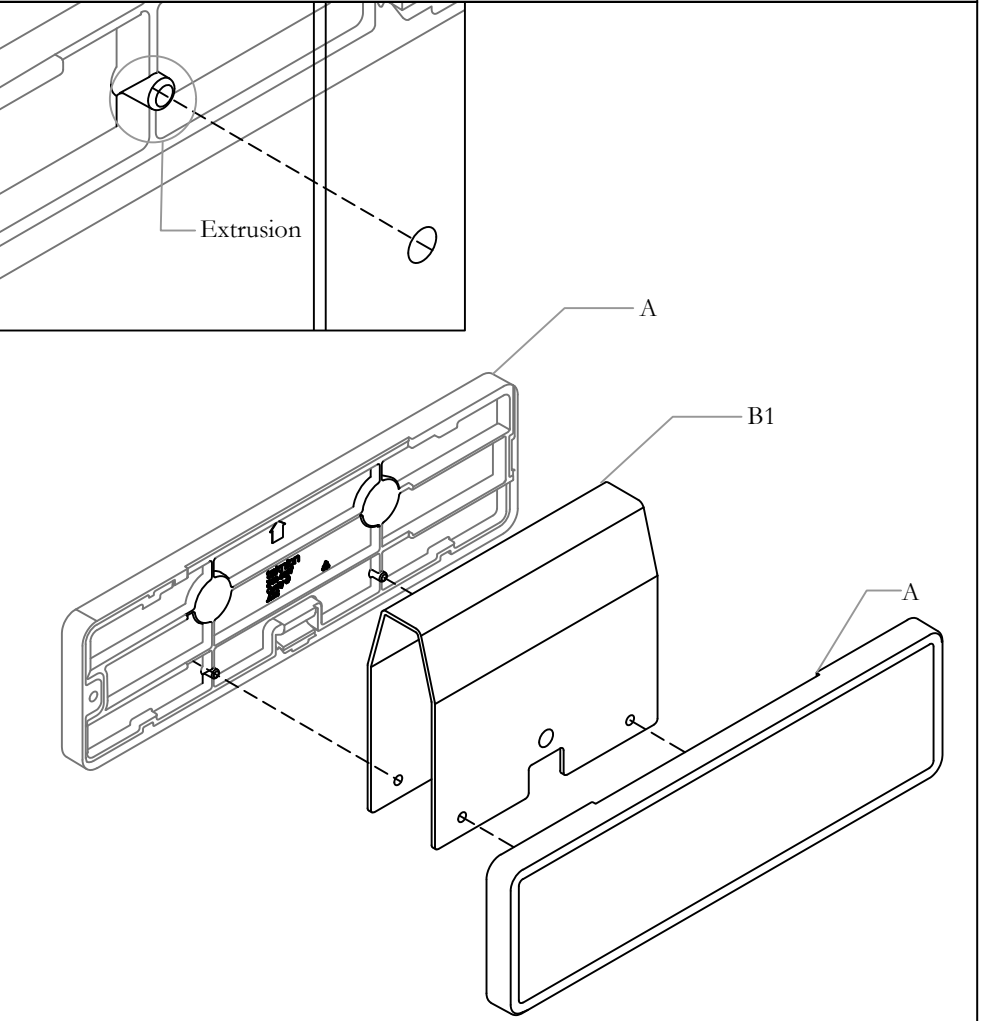

NOTE: Nameplate has a magnet which can be used to attach the bracket and bracket is aligned using the small extrusion on the nameplate

STEP 1A: Attach Nameplate to the Nameplate Hanging Bracket on Both the Sides

ATTACH HANGING BRACKET

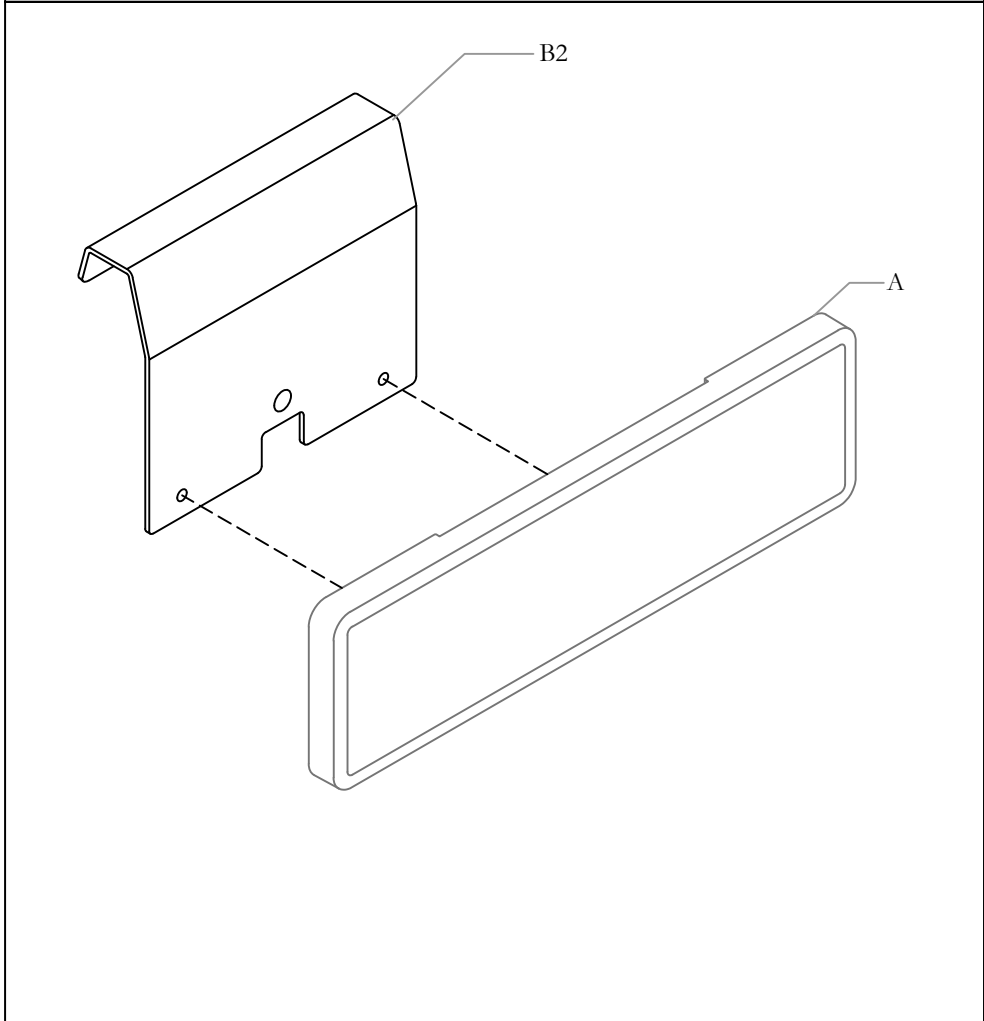

NOTE: Nameplate has a magnet which can be used to attach the bracket and bracket is aligned using the small extrusion on the nameplate

STEP 1B: Attach Nameplate to the Nameplate Hanging Bracket

Section: ACCESSORIES

Description: WORKSTATION NAMEPLATE

ATTACH HANGING BRACKET

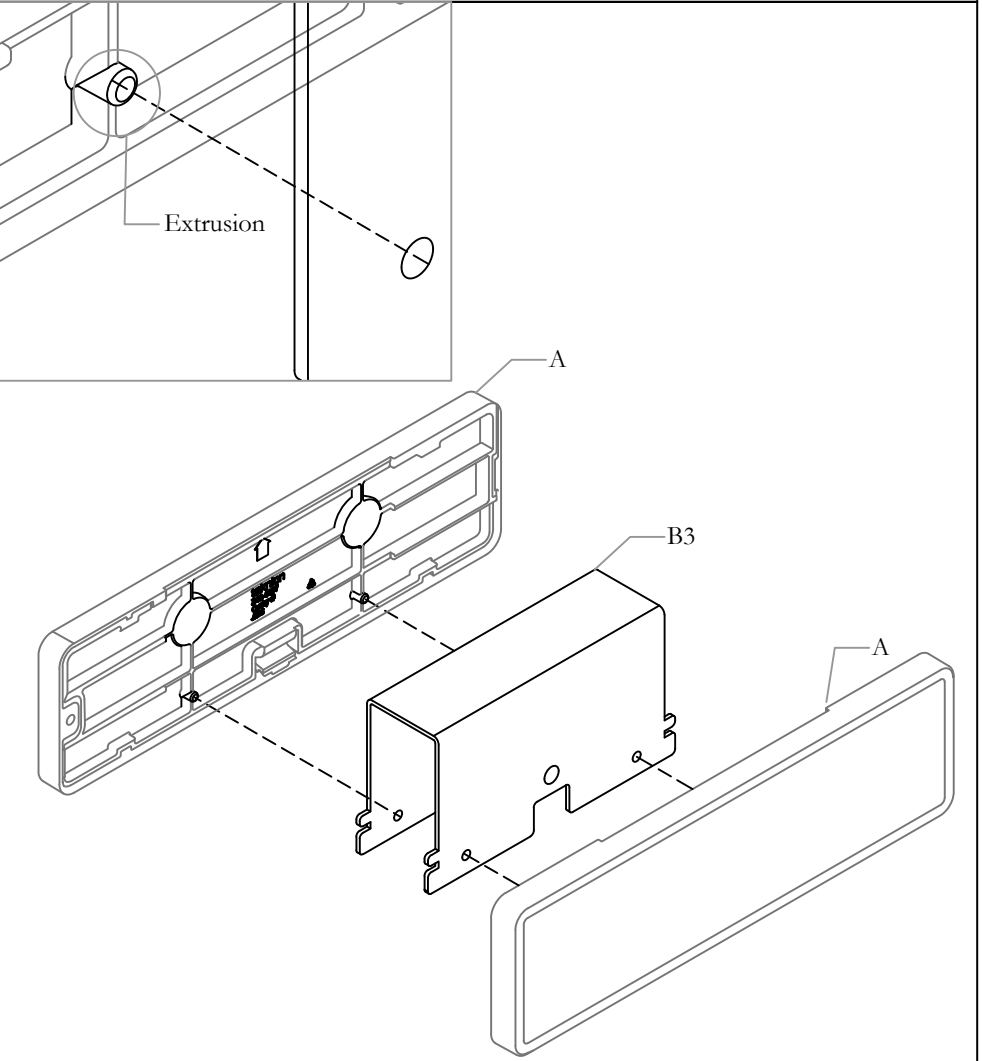

NOTE: Nameplate has a magnet which can be used to attach the bracket and bracket is aligned using the small extrusion on the nameplate

STEP 1C: Attach Nameplate to the Nameplate Hanging Bracket on Both the Sides

ATTACH HANGING BRACKET

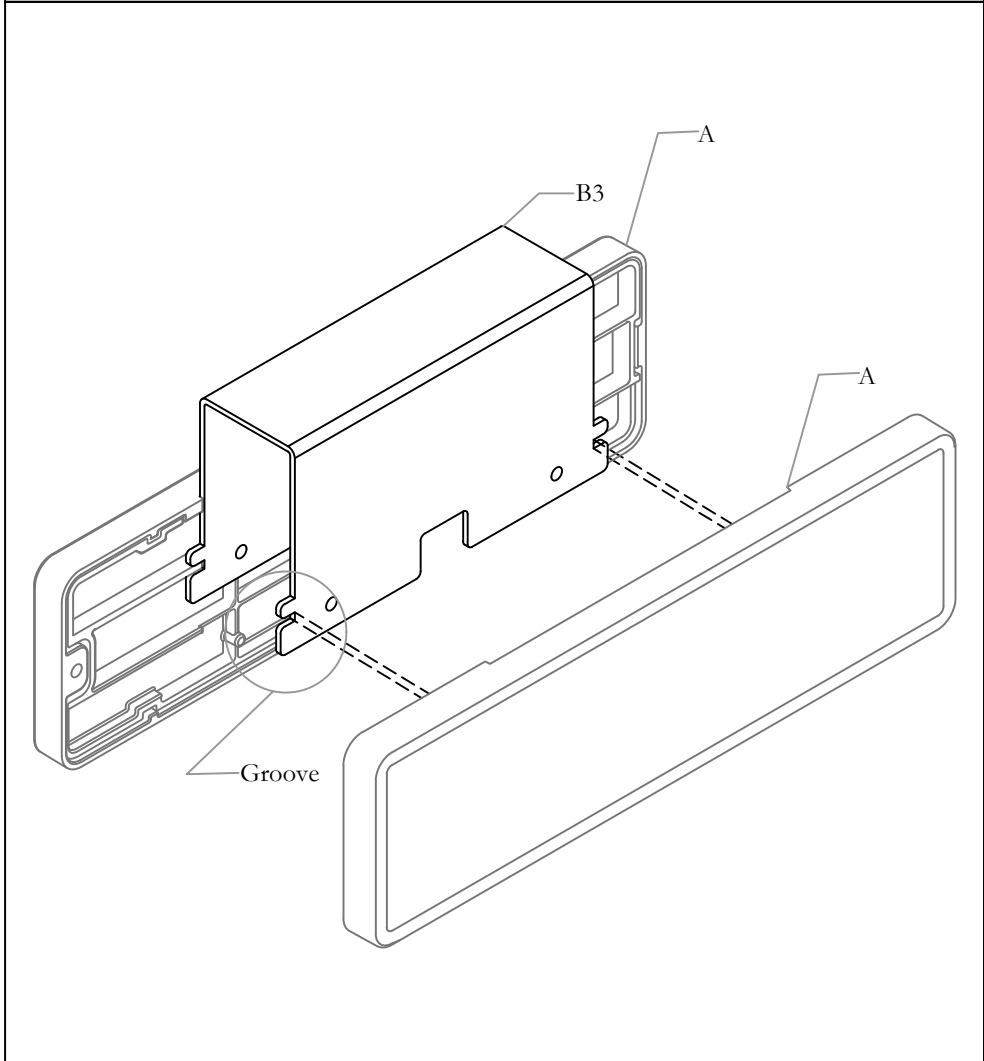

NOTE: Nameplate has a magnet which can be used to attach the bracket and bracket is aligned using the groove on the nameplate if whiteboard is attached to the screen

STEP 1Ca: Attach Nameplate to the Nameplate Hanging Bracket on Both the Sides

Section: ACCESSORIES

Description: WORKSTATION NAMEPLATE

ATTACH HANGING BRACKET

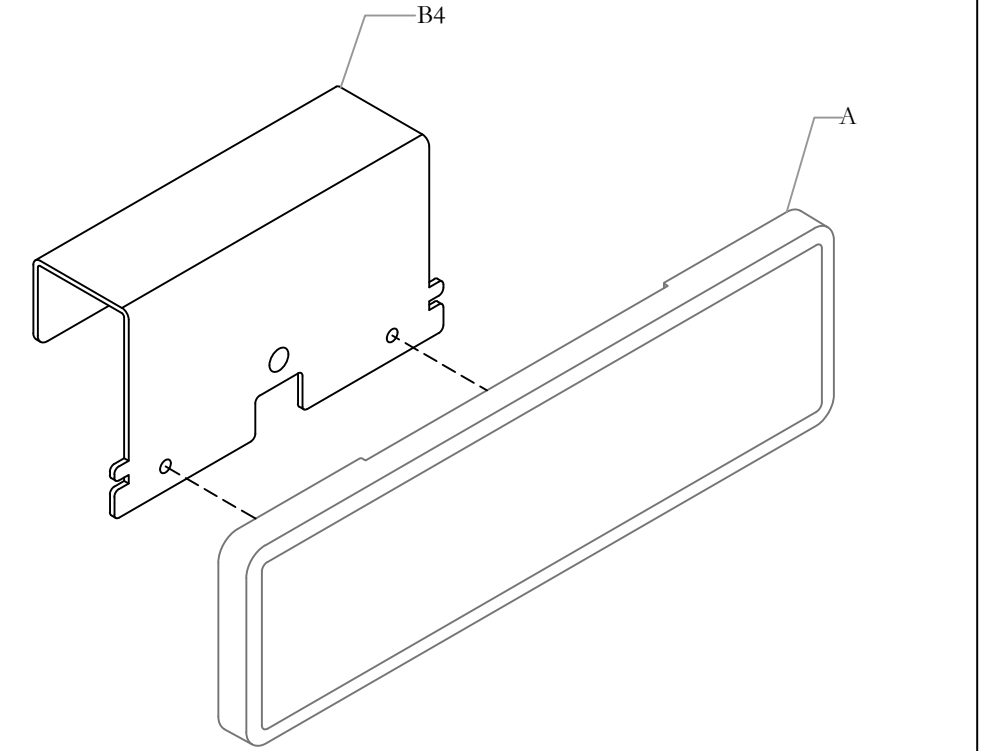
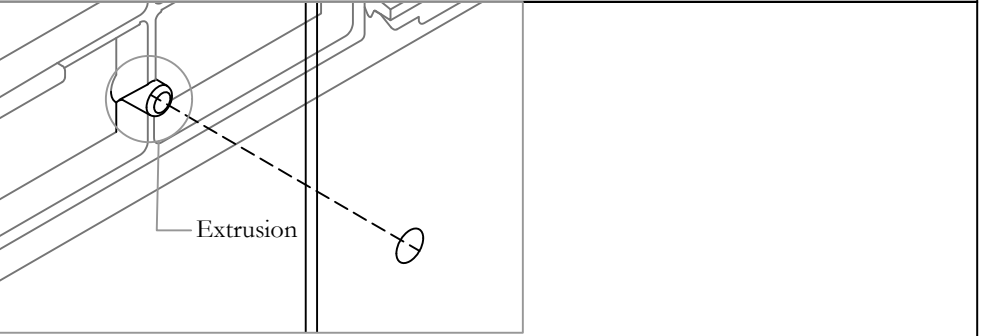

NOTE: Nameplate has a magnet which can be used to attach the bracket and bracket is aligned using the small extrusion on the nameplate

STEP 1D: Attach Nameplate Assy to the Nameplate Hanging Bracket

ATTACH HANGING BRACKET

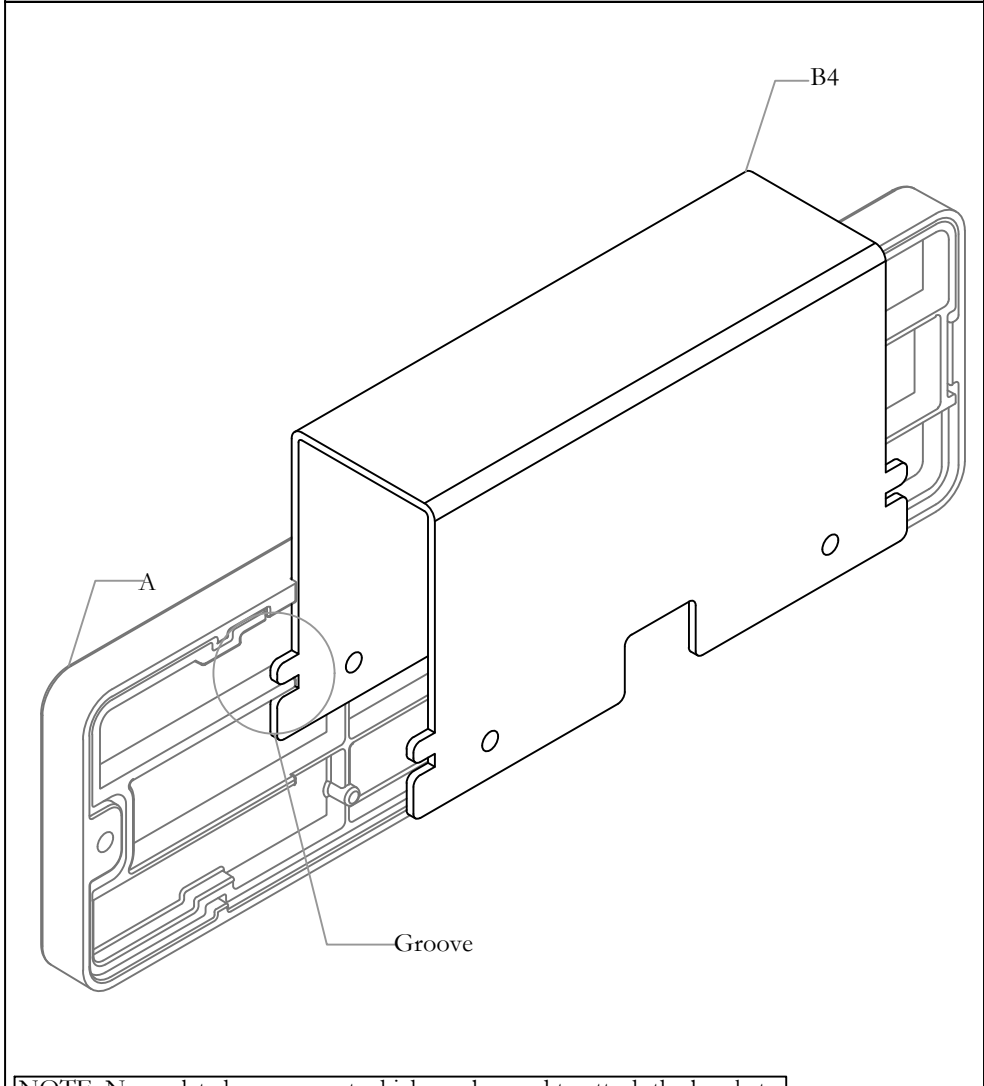

NOTE: Nameplate has a magnet which can be used to attach the bracket and bracket is aligned using the groove on the nameplate if whiteboard is attached to the screen

STEP 1Da: Attach Nameplate Assy to the Nameplate Hanging Bracket

Section: ACCESSORIES

Description: WORKSTATION NAMEPLATE

ATTACH HANGING BRACKET

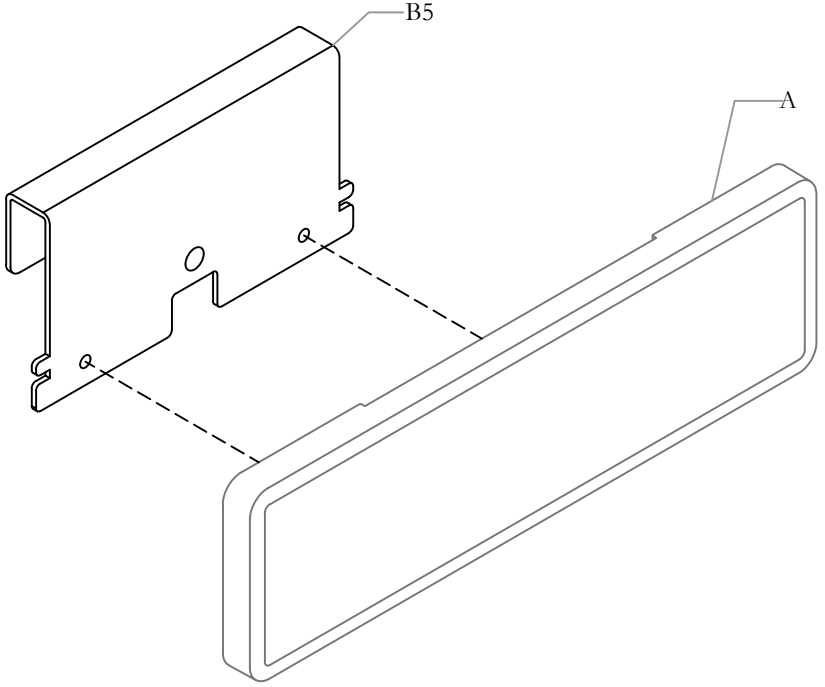

NOTE: Nameplate has a magnet which can be used to attach the bracket and bracket is aligned using the small extrusion on the nameplate

STEP 1E: Attach Nameplate to the Nameplate Hanging Bracket

ATTACH HANGING BRACKET

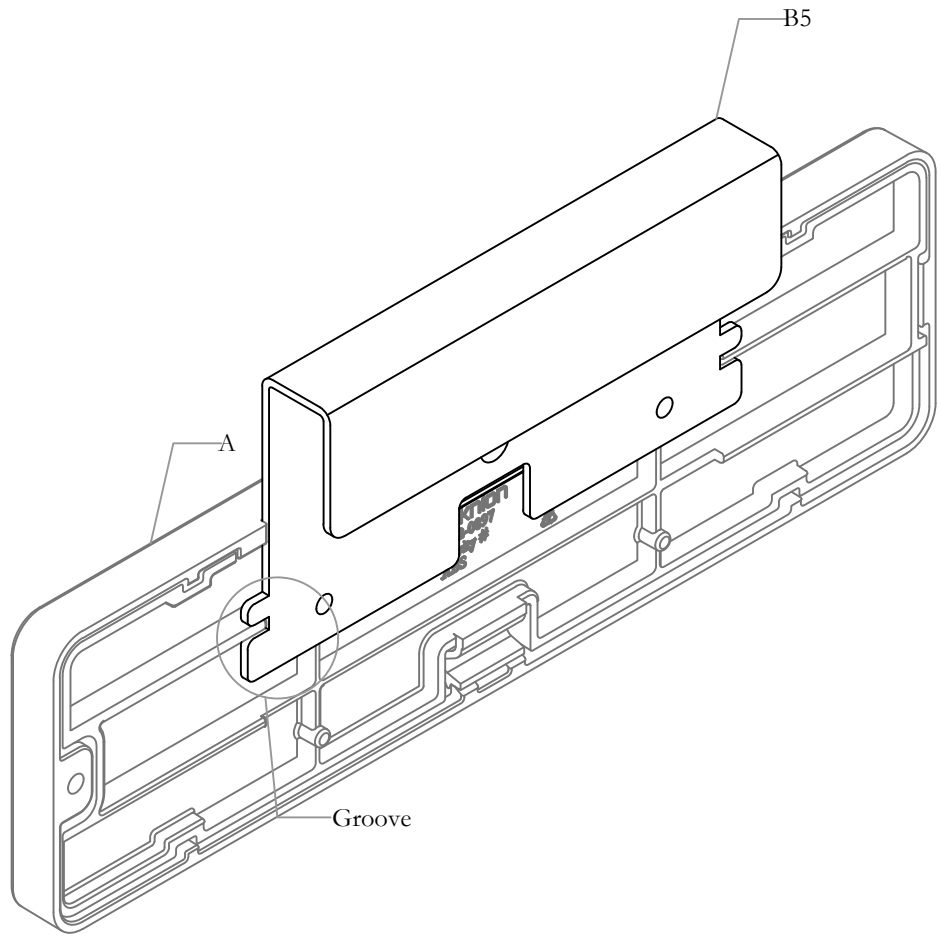

NOTE: Nameplate has a magnet which can be used to attach the bracket and bracket is aligned using the groove on the nameplate if whiteboard is attached to the screen

STEP 1Ea: Attach Nameplate to the Nameplate Hanging Bracket

Section: ACCESSORIES

Description: WORKSTATION NAMEPLATE

ATTACH HANGING BRACKET

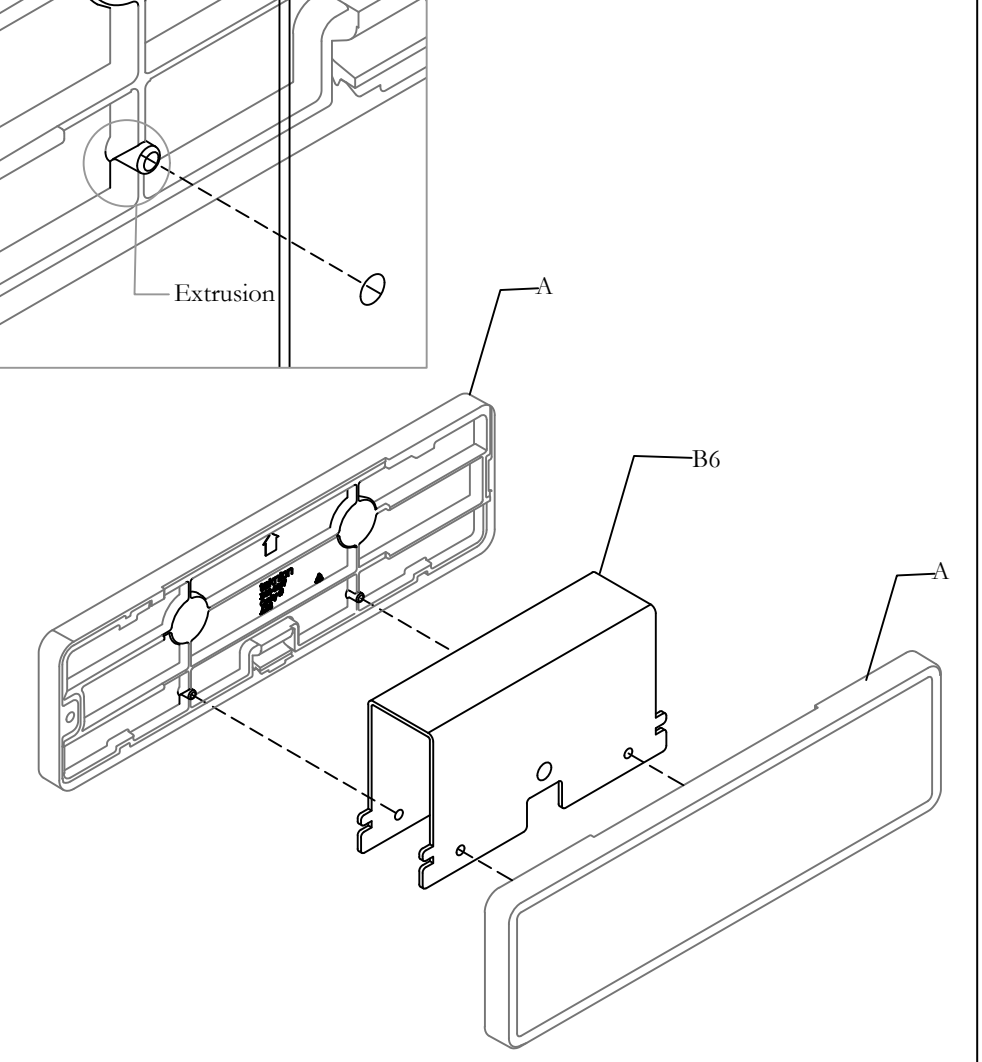

NOTE: Nameplate has a magnet which can be used to attach the bracket and bracket is aligned using the small extrusion on the nameplate

STEP 1F: Attach Nameplate to the Nameplate Hanging Bracket on both the sides

ATTACH HANGING BRACKET

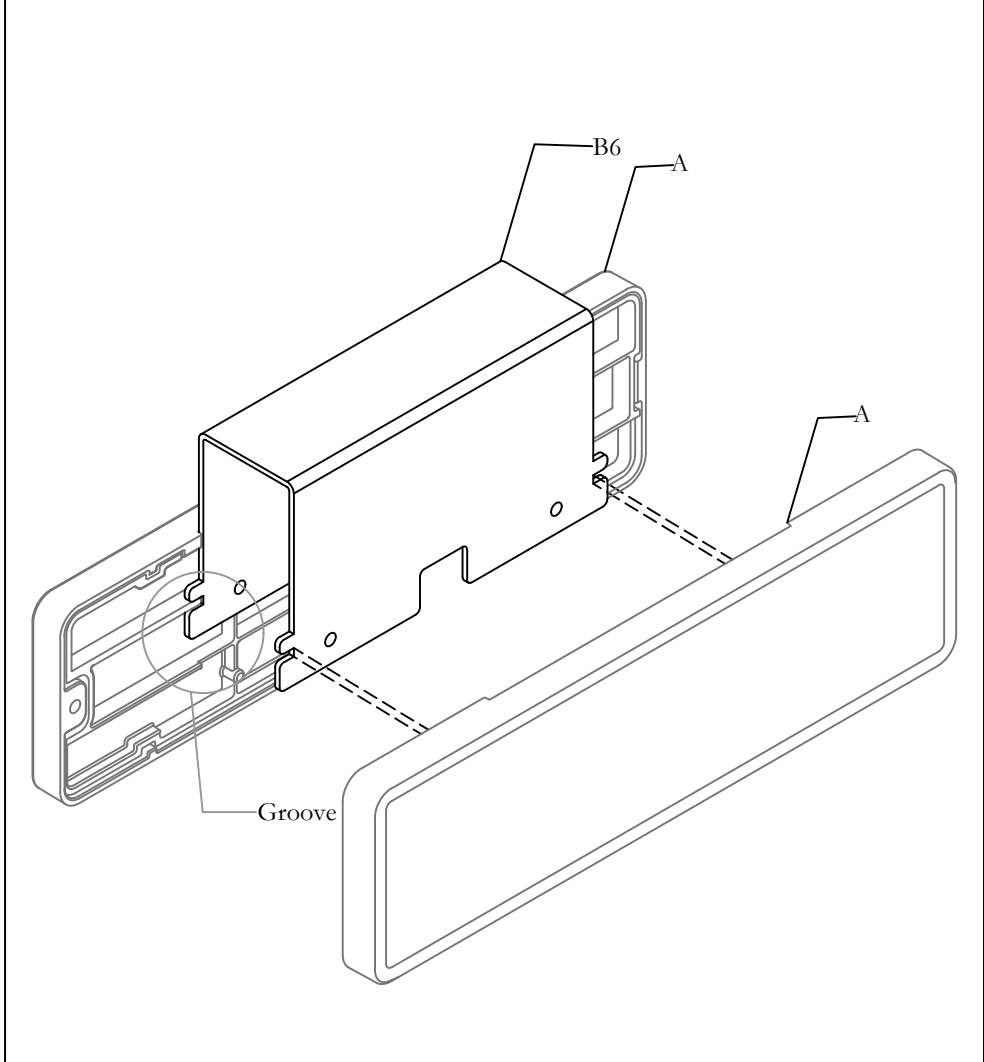

NOTE: Nameplate has a magnet which can be used to attach the bracket and bracket is aligned using the groove on the nameplate if whiteboard is attached to the screen

STEP 1Fa: Attach Nameplate to the Nameplate Hanging Bracket on both the sides

Section: ACCESSORIES

Description: WORKSTATION NAMEPLATE

ATTACH HANGING BRACKET

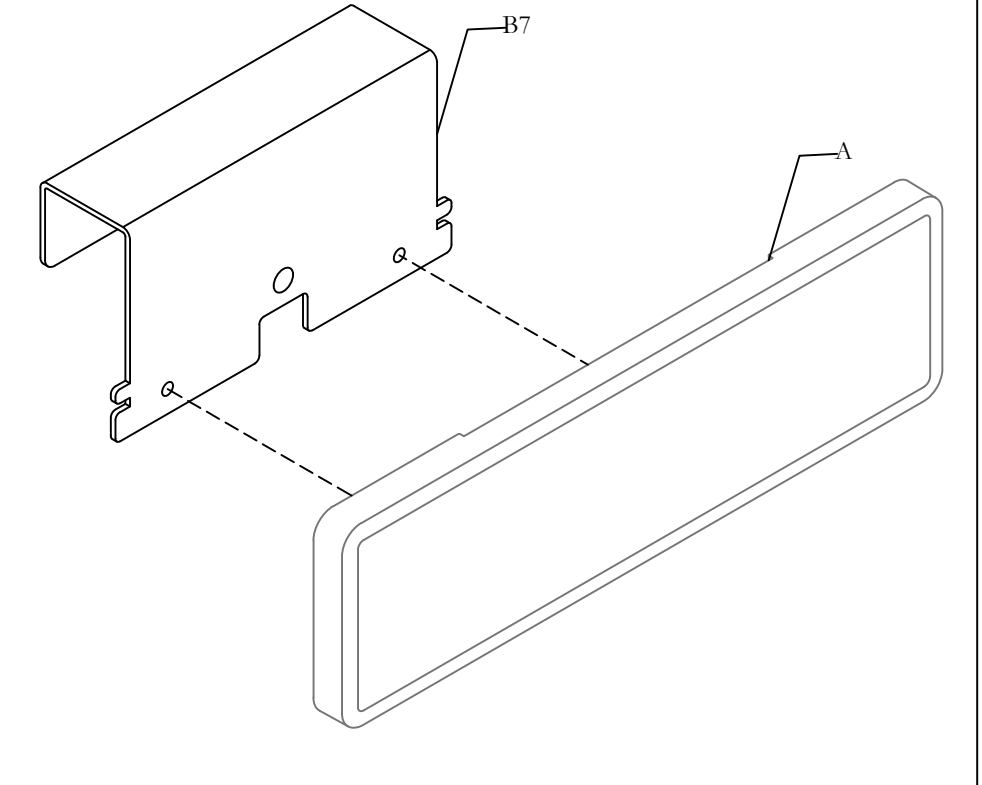
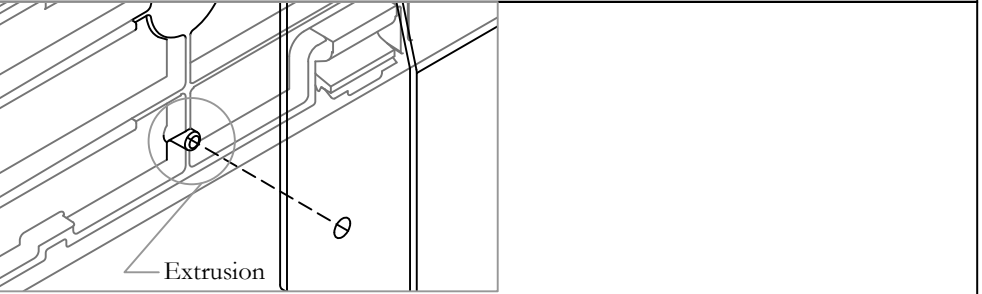

NOTE: Nameplate has a magnet which can be used to attach the bracket and bracket is aligned using the small extrusion on the nameplate

STEP 1G: Attach Nameplate Assy to the Nameplate Hanging Bracket

ATTACH HANGING BRACKET

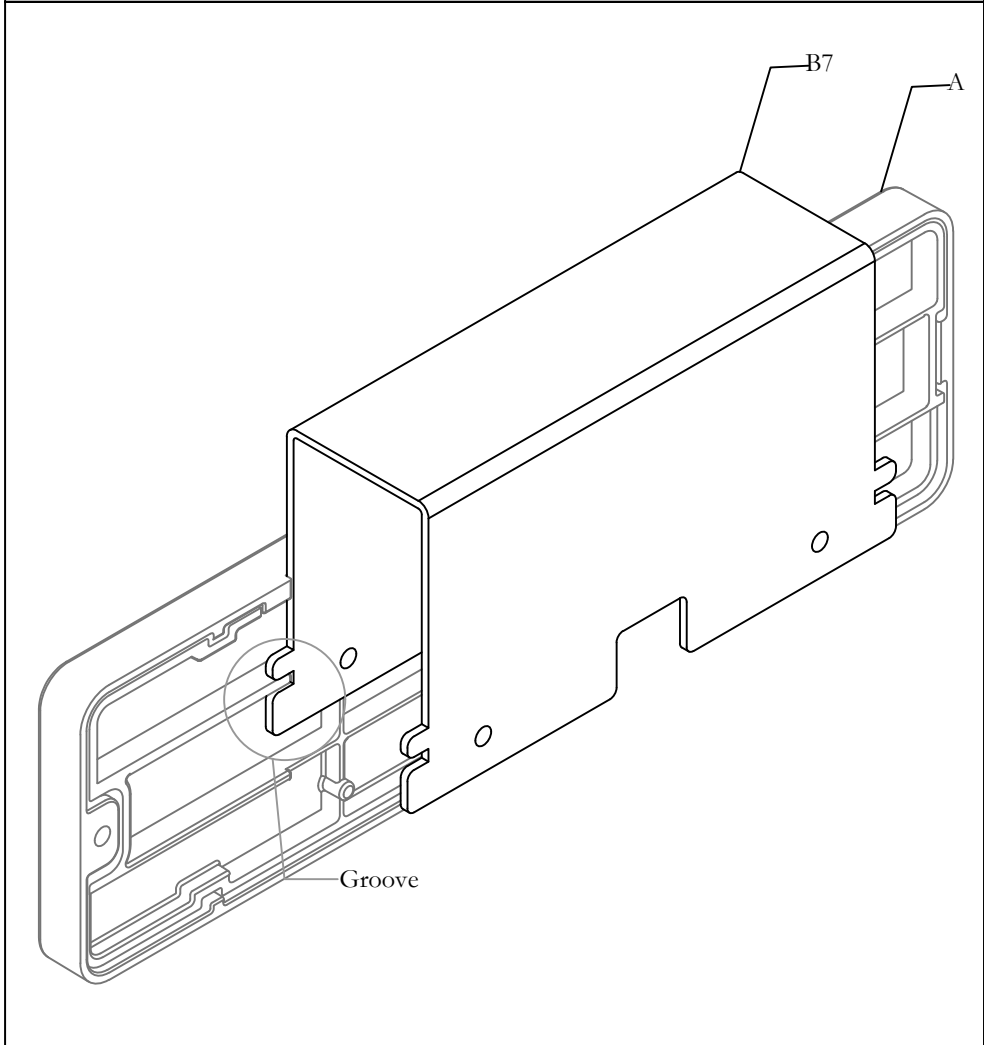

NOTE: Nameplate has a magnet which can be used to attach the bracket and bracket is aligned using the groove on the nameplate if whiteboard is attached to the screen

STEP 1Ga: Attach Nameplate Assy to the Nameplate Hanging Bracket

Section: ACCESSORIES

Description: WORKSTATION NAMEPLATE

ATTACH NAMEPLATE ASSY TO FELTSCREEN

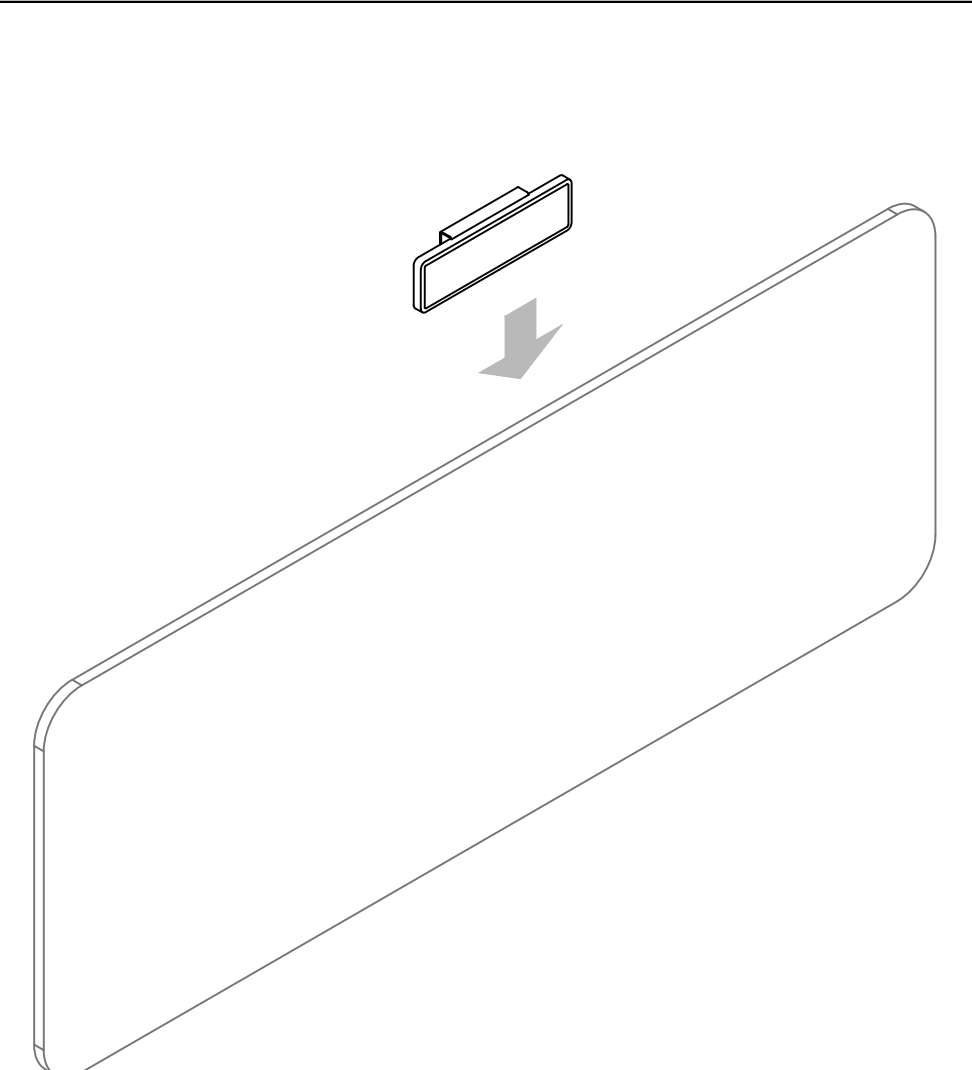

NOTE: Bracket in the nameplate is chosen according to the choice of the screen

STEP 2: Attach the Nameplate Assy to the screen

NAMEPLATE CUSTOMIZATION AND USER GUIDE

Scan QR code below or visit <https://www.teknion.com/workstation-nameplate> to download templates for nameplate customization, user guide for switching between whiteboard and printed inserts and for more product information.



NOTE: Instruction for switching between whiteboard and printed inserts and for more product information is in the Instruction sheet (L04-0814)

Wire Bridge (EHWBEWT)

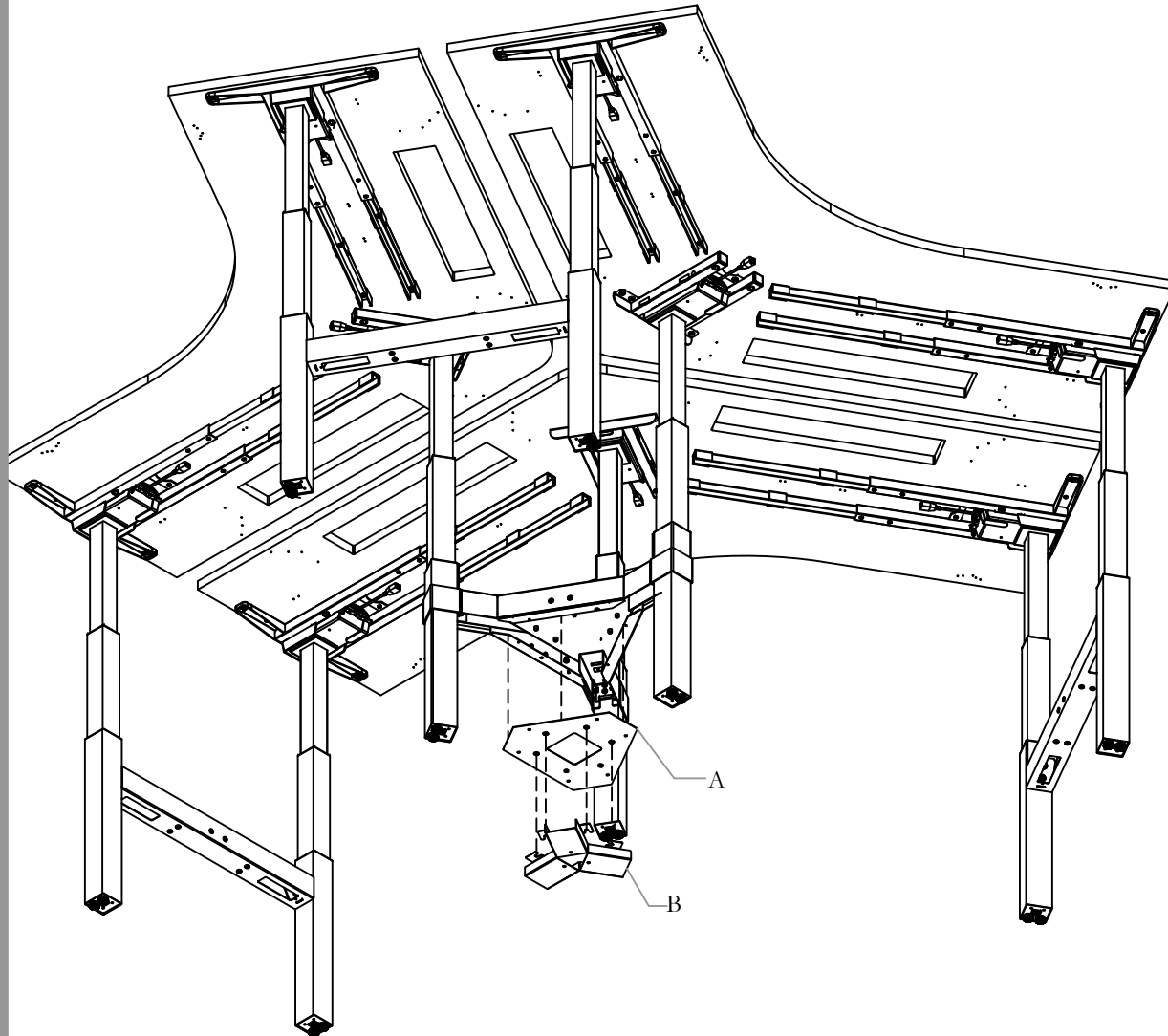

Part and Product Identification

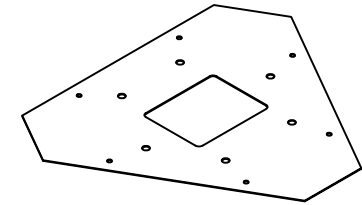

A - Wire Bridge Mounting Plate
Assy, 120, EU
(N01-7567) x 1

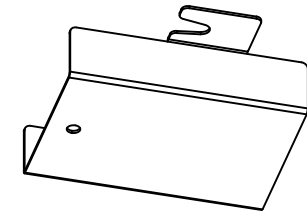

B - Wire Bridge, 120, EU
(A16-10985) x 3

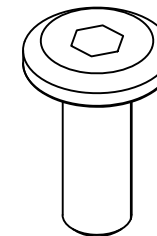

C - MK_M6x1.0x16mm_ST_ZN
_MH_SK
(E01-1409) x 6

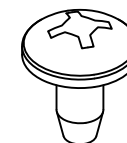

D - ST-#10-32x0.375_NI_TS_QD
(E07-0084) x 6

ATTACH WIRE BRIDGE MOUNTING PLATE

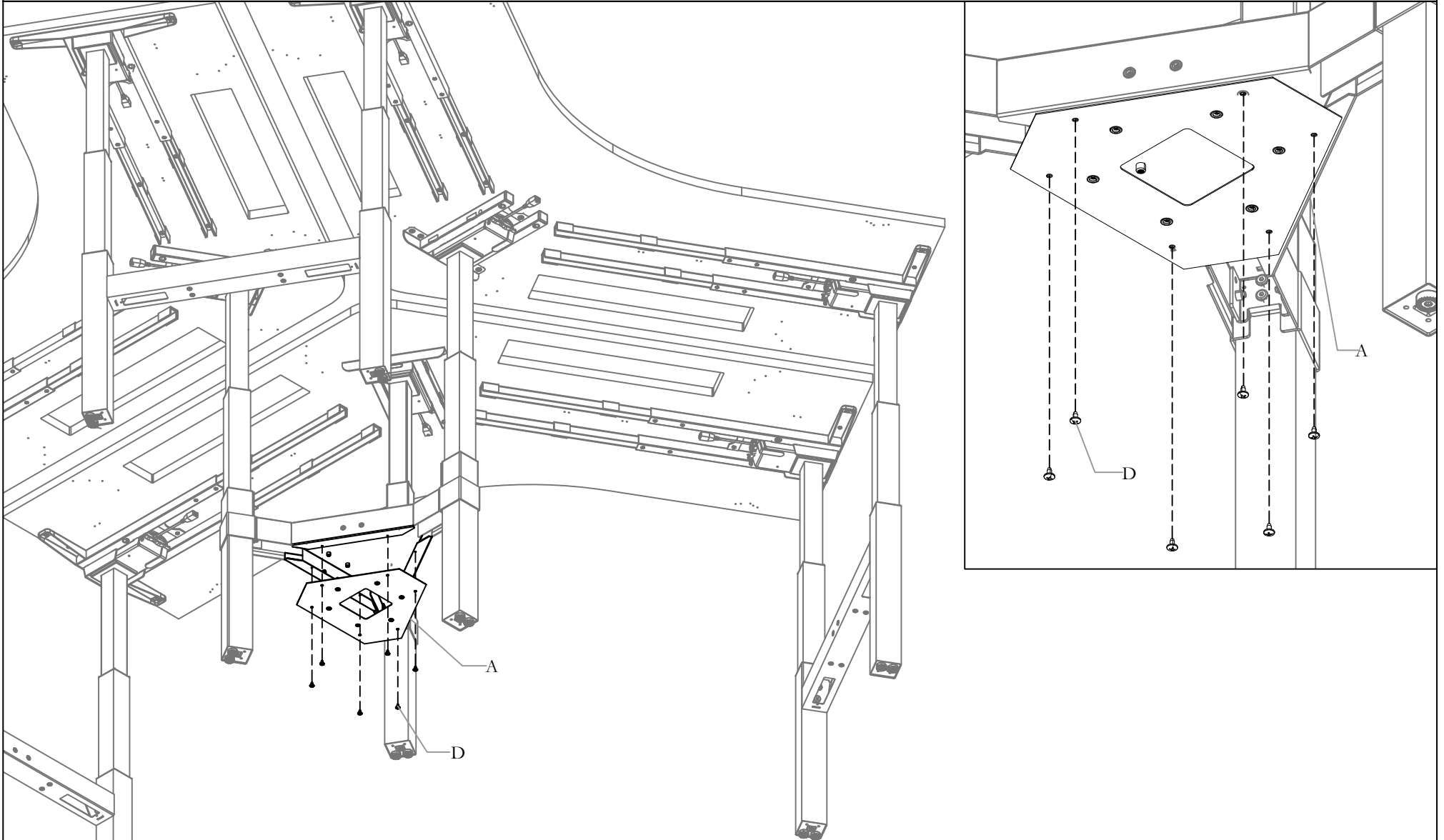

STEP 1: Attach Wire Bridge Mounting Plate to Frame Link Assembly (N01-7560).

NOTE: Similar step can be used for both Fixed (EHWBFYT2F) and Height Adjustable Bench (EHWBFYT9Y).

ATTACH WIRE BRIDGE, 120

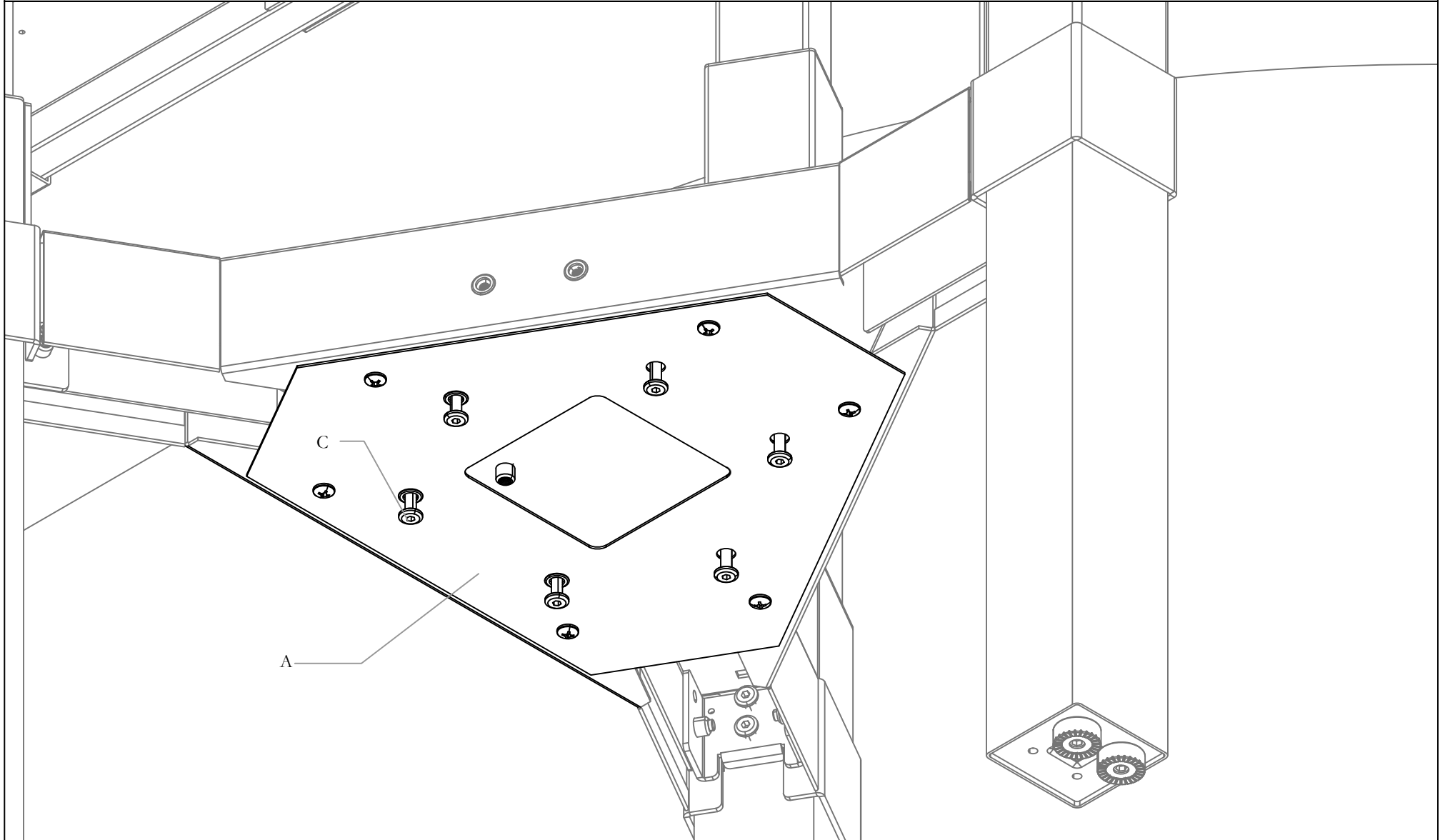

STEP 2A: place fastener (E01-1409) in the Mounting Plate (N01-7567) and slide the Wire Bridge as shown.

SECURE WIRE BRIDGE

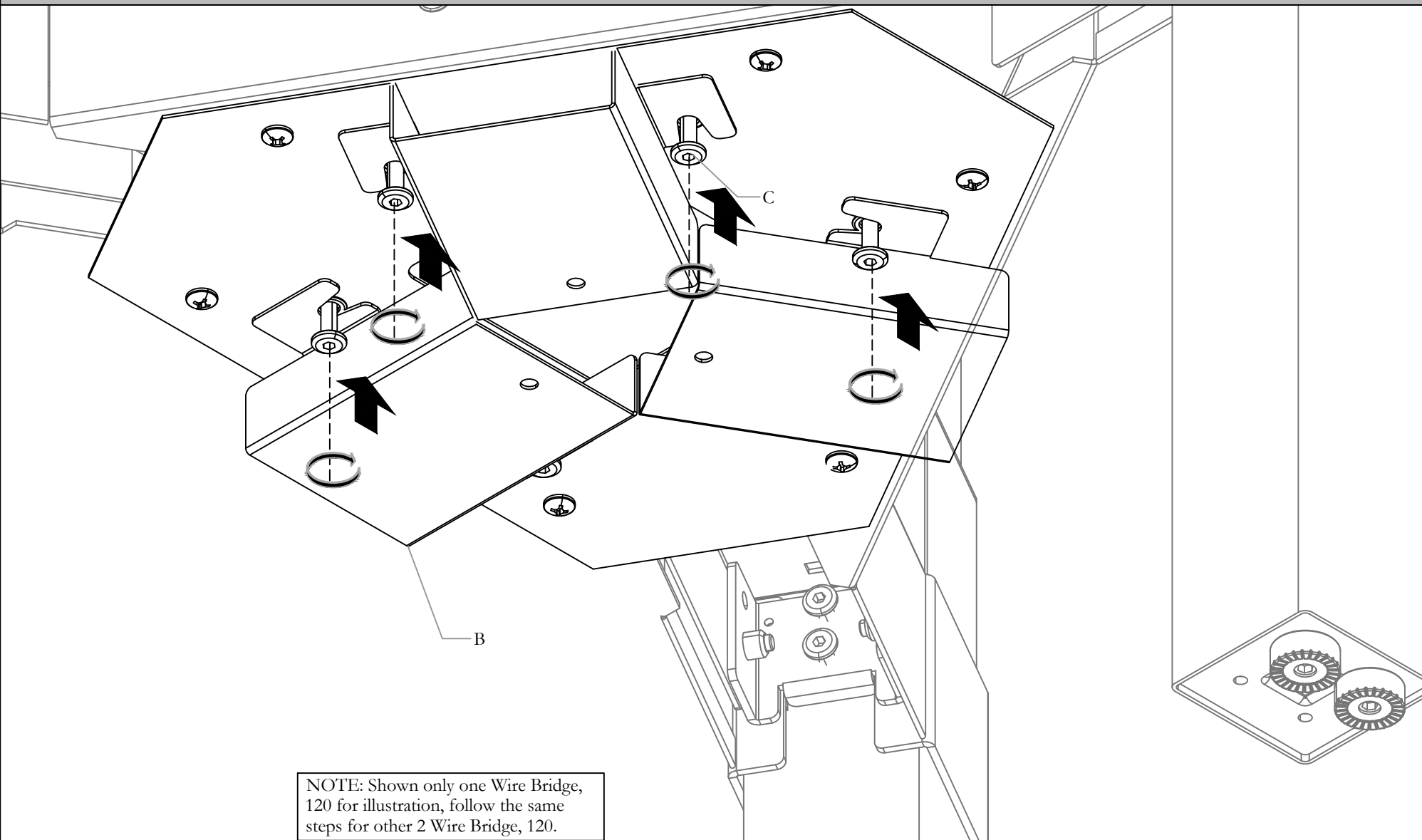

STEP 2A: Slide the Wire Bridge into the Fastner (E01-1409) using the groove provided in the Wire bridge and secure the Wire bridge



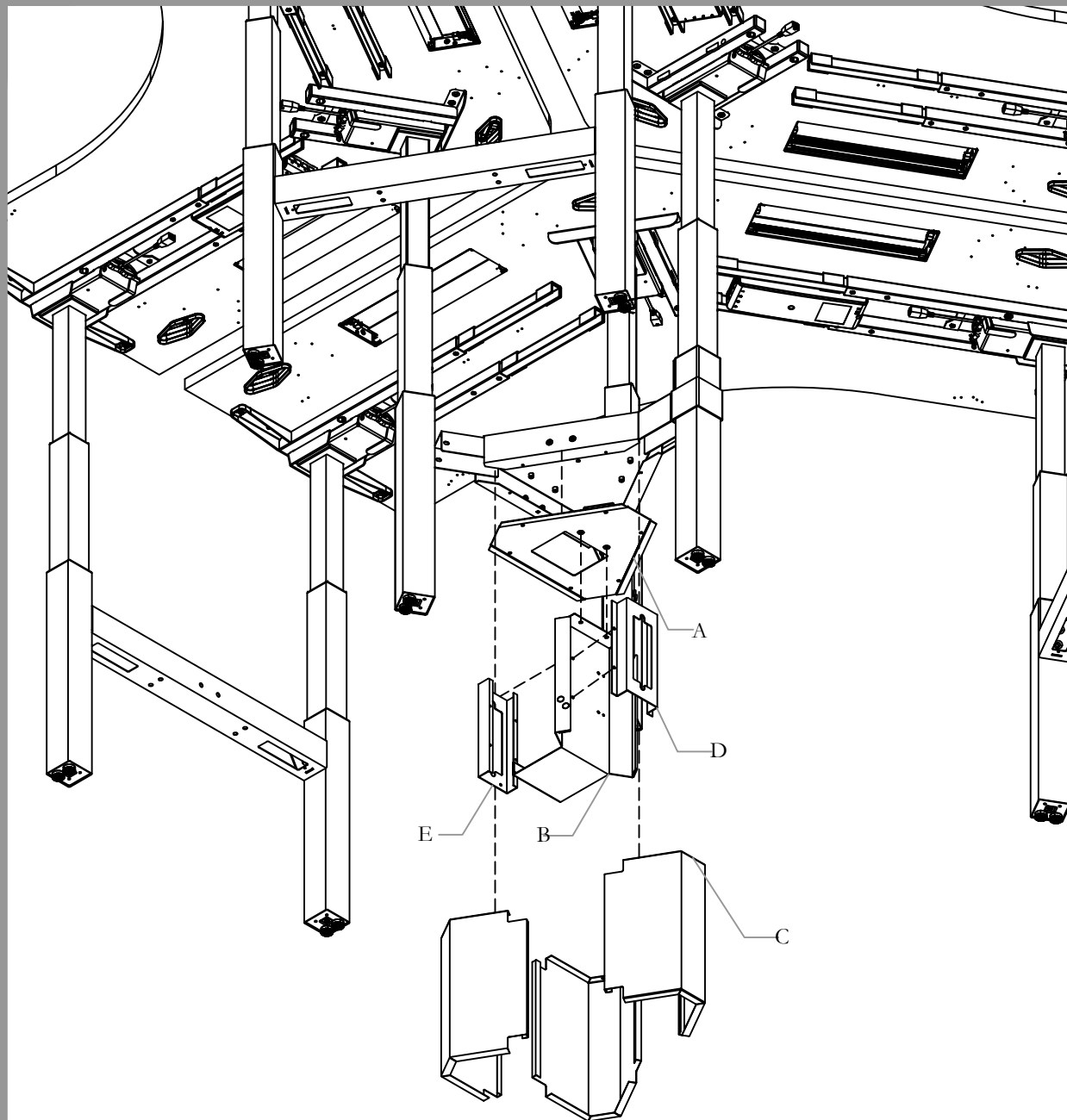

Section: HEIGHT ADJUSTABLE BENCH

Description: CABLE RISER, 120 EU

120 Cable Riser- Mid Riser (EHWBECMT)

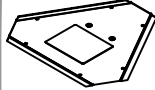
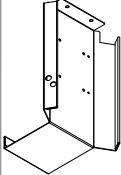
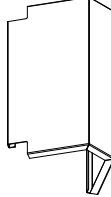
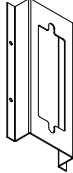
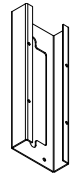

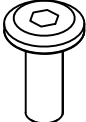
Part and Product Identification

	A - Cable Riser Mounting Plate,120, EU (N01-7556) x 1
	B - Cable Riser Mounting Bracket , 120,EU(A16-10977) x 1
	C - Cable Riser Cover,120,EU (A16-10979) x 3
	D - Power Bar Holder,3 Plug, 120 (A16-10989) x 1
	E - Power Bar Holder,3 Plug, 120 (A16-10247) x 1
	F - 1/ 2" Dia x 1/ 8" Thk Earth Magnet(D03-0059) x 6
	G - MK_M6x1.0x16mm_ST_ZN_MH_SK (E01-1409) x 2
	H - ST-#10-32x0.375_NI_TS_QD (E07-0084) x 14

ATTACH CABLE RISER MOUNTING BRACKET

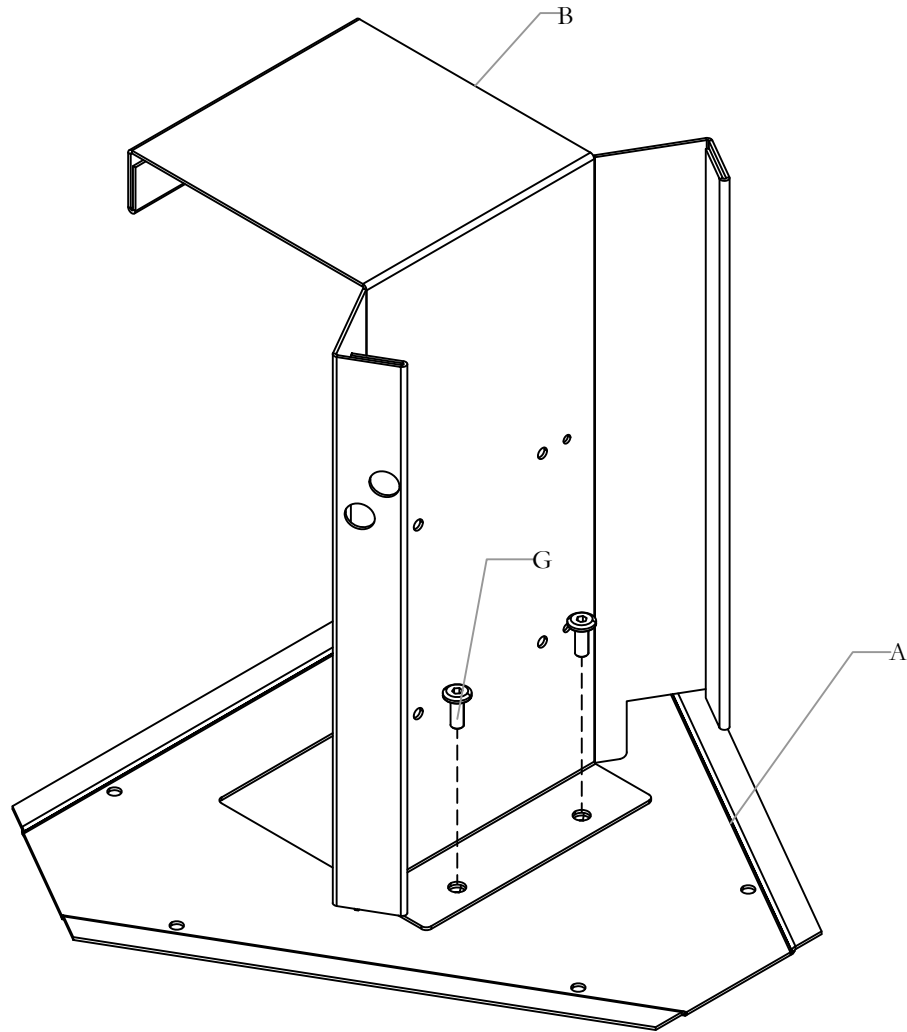

STEP 1: Attach Cable Riser Mounting bracket to Cable Riser Mounting Plate Assy

ATTACH MAGNET TO MOUNTING BRACKET

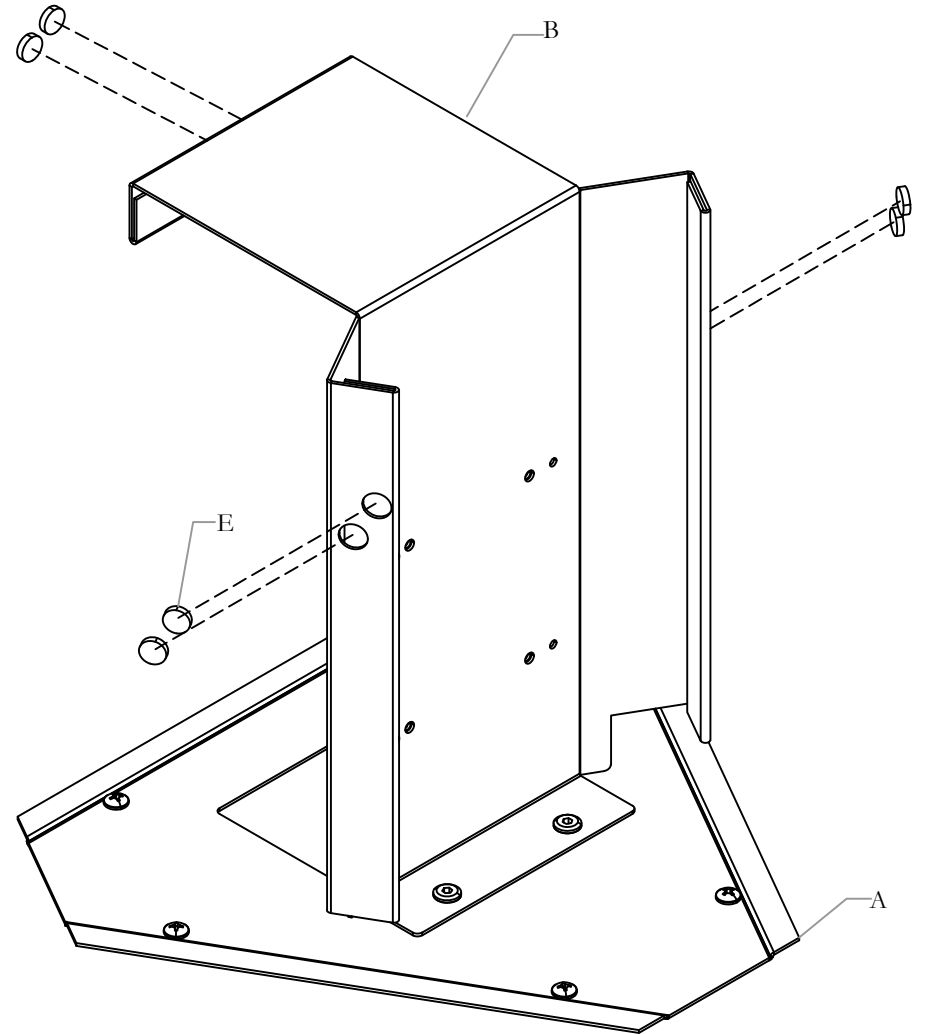

STEP 2: Attach magnet to the Mounting Bracket

ATTACH POWER BAR HOLER

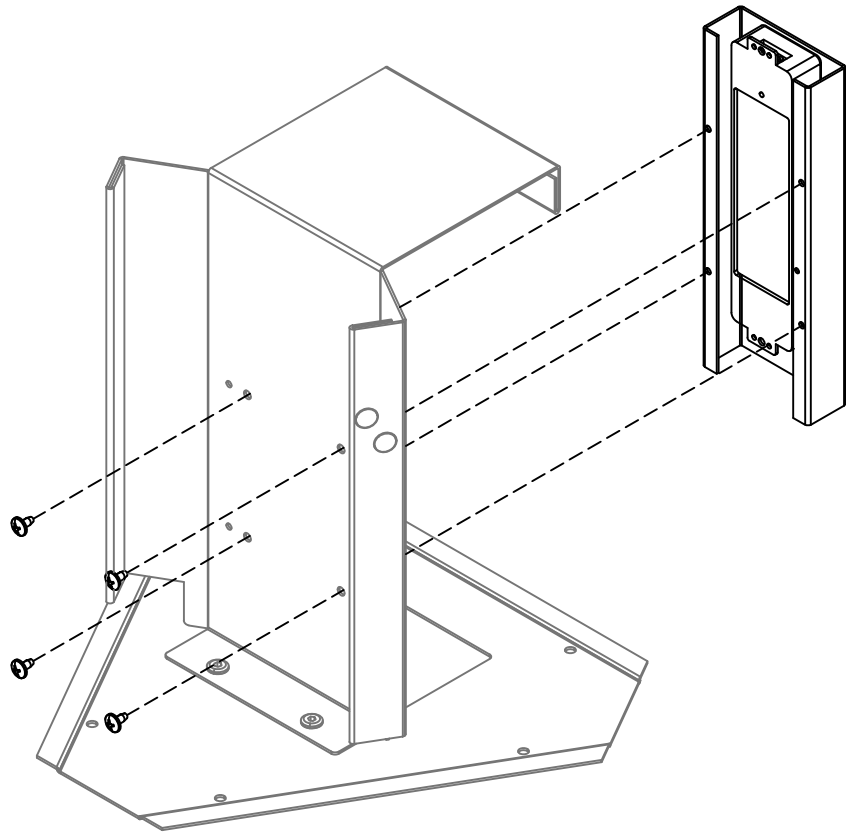

STEP 3: Attach and Secure Power bar holder

ATTACH POWER BAR HOLER

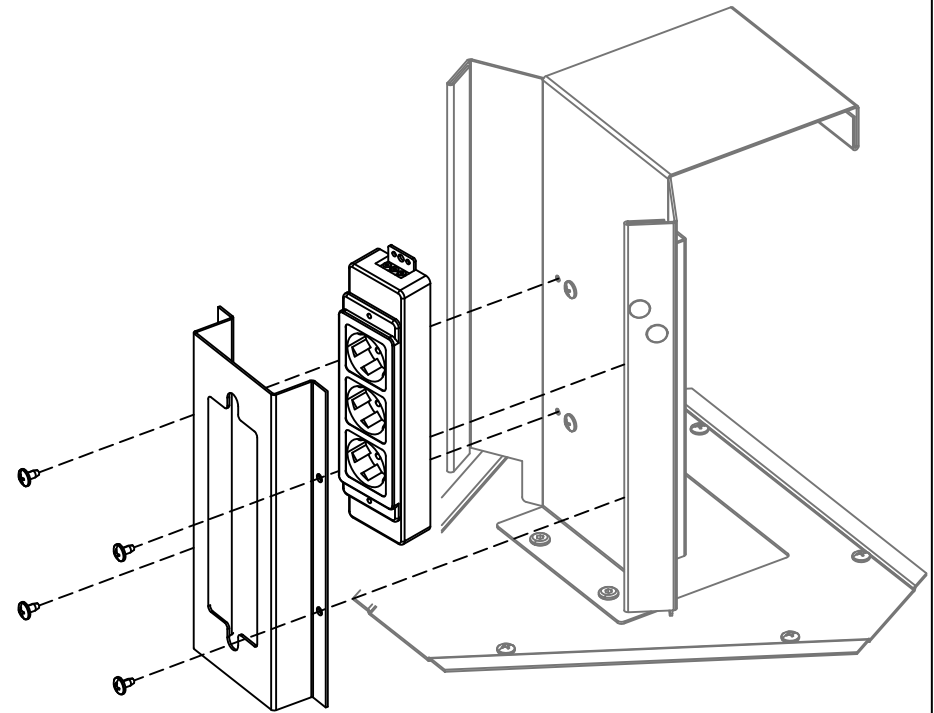

STEP 4: Attach and Secure Power Bar holder

SECURE CABLE RISER MOUNTING PLATE

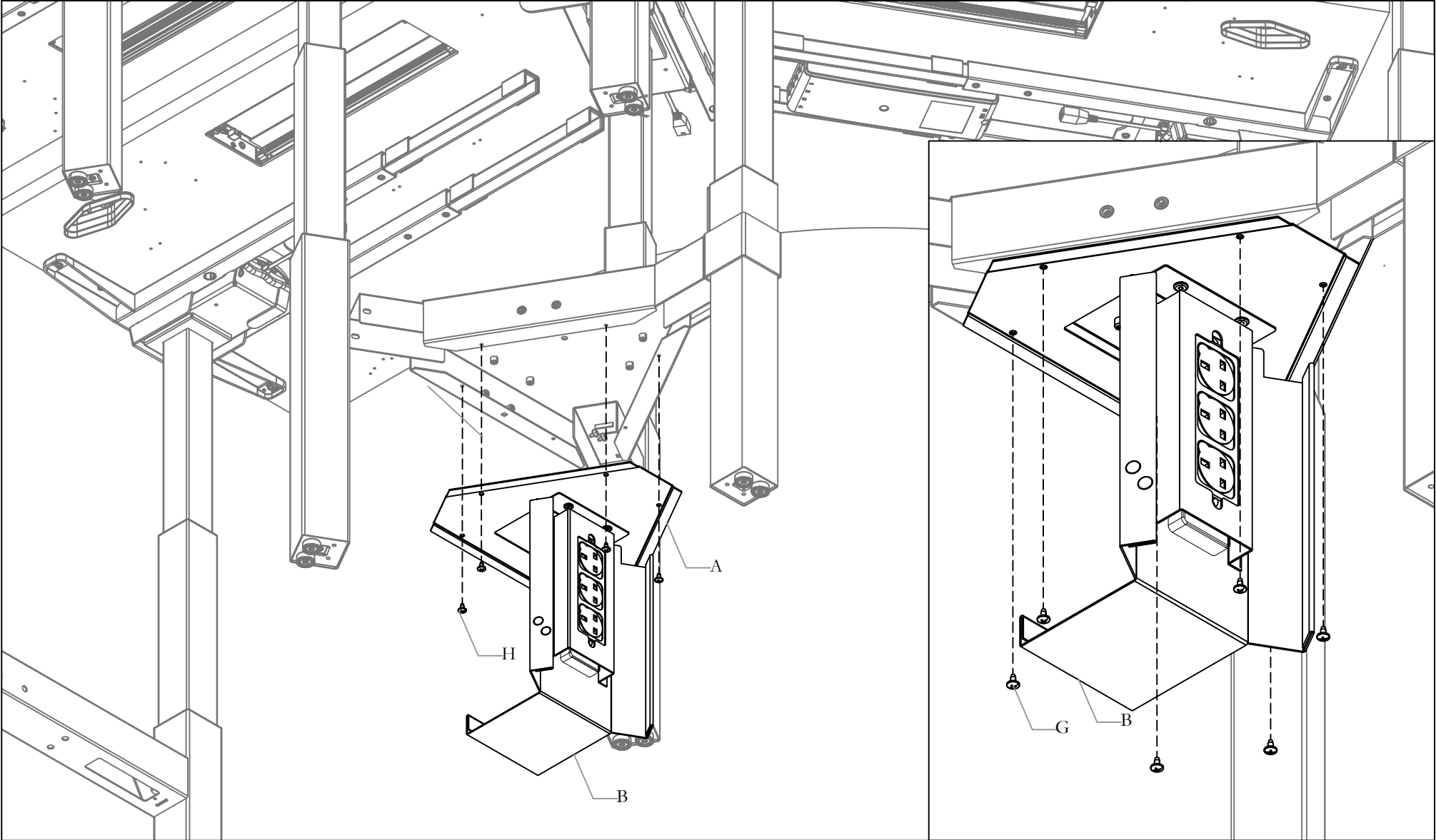

STEP 5: Secure Cable Riser Mounting Plate Assembly to

ATTACH CABLE RISER COVER, 120

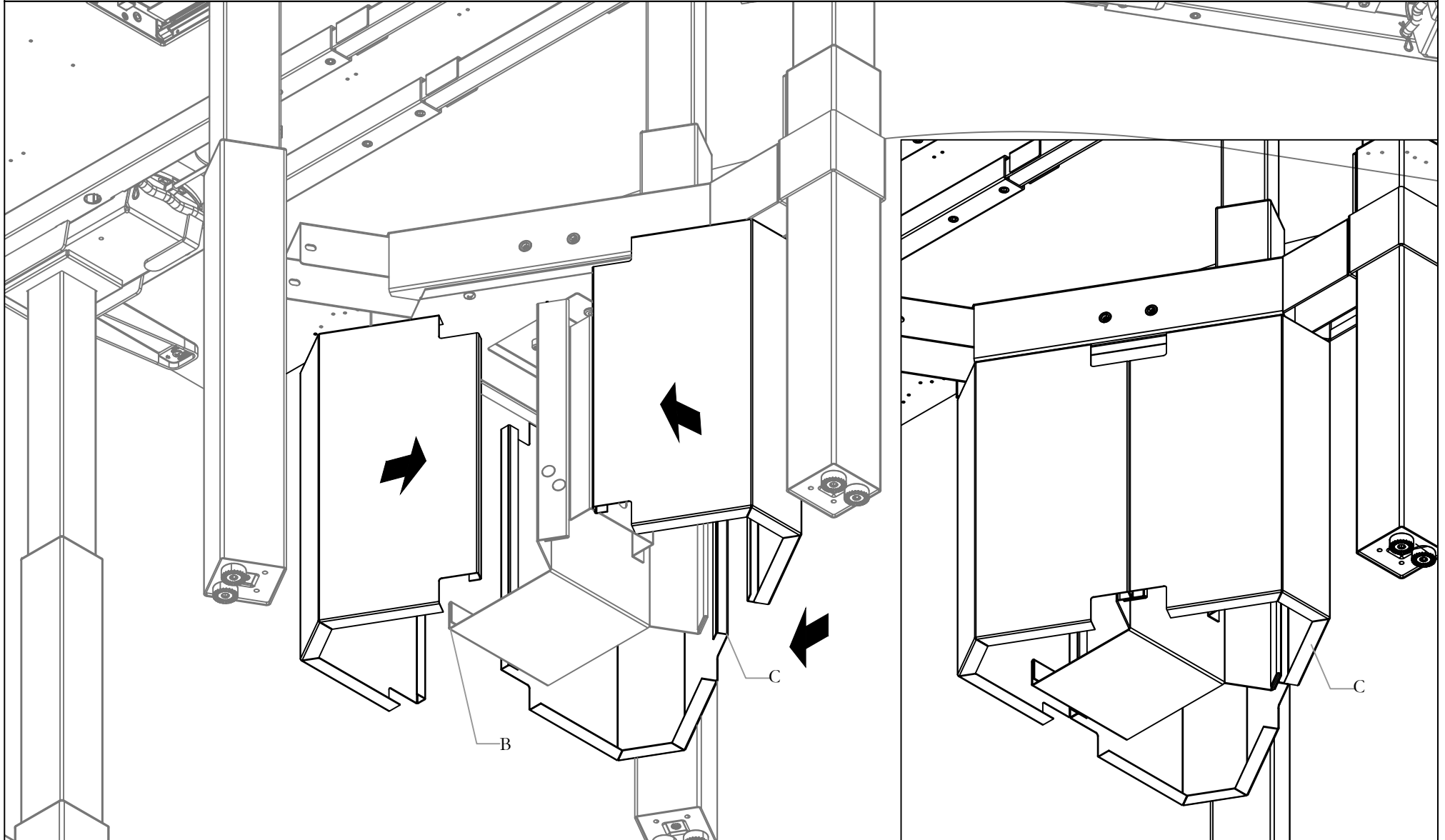

STEP 6: Attach Cable Riser Cover to the Cable Riser Mounting Plate

Section: **HEIGHT ADJUSTABLE BENCH**
Description: **3 WAY 120 SCREEN ALIGNER**

Date: Oct 2022 Page No: 1 of 2
WWC_128 Rev. No: 0

3 Way 120 Screen Aligner (EHWBCAT)

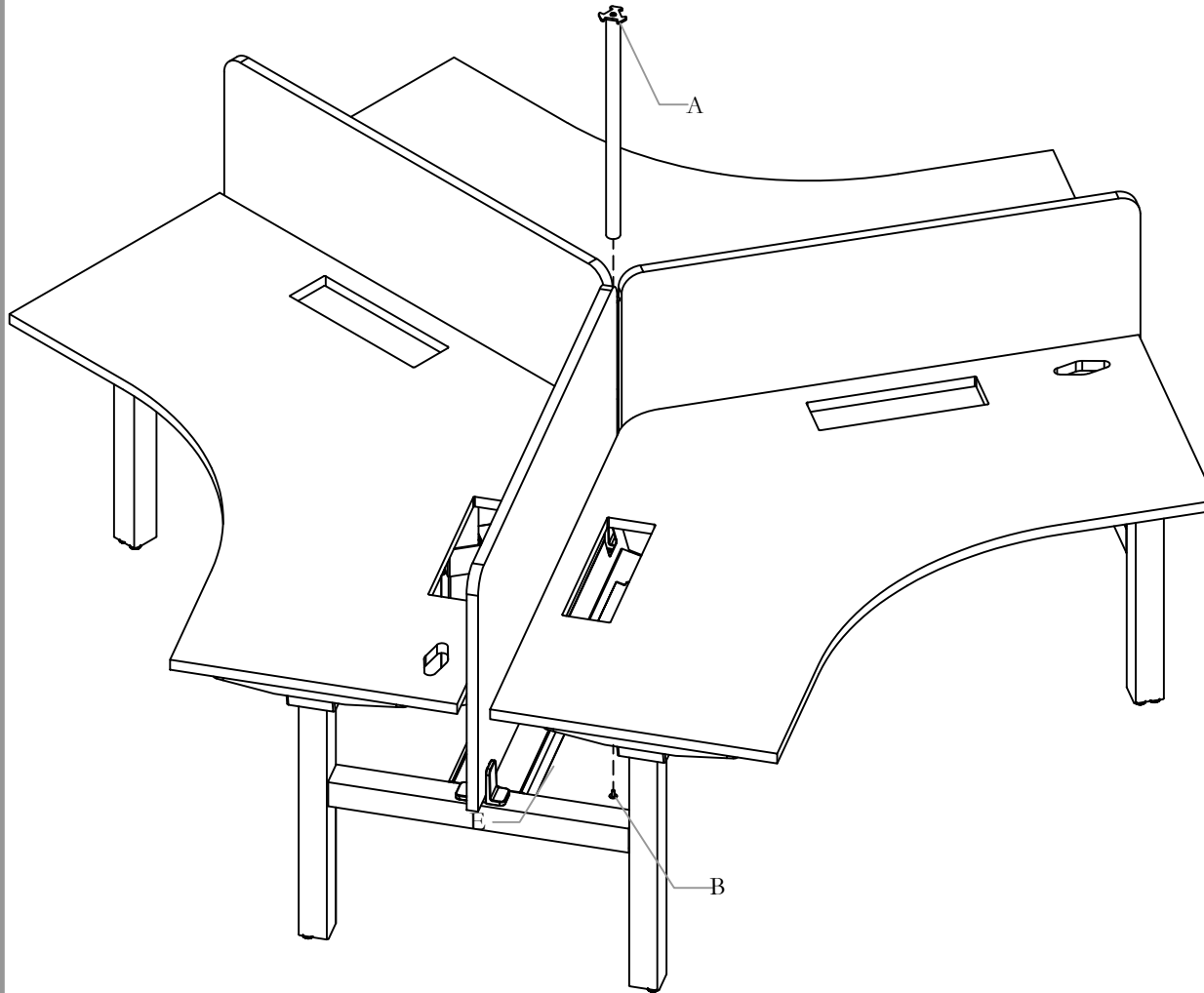

Part and Product Identification



A - Center Tube Assy
(N01-7838-x) x 1

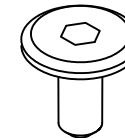

B - Murakoshi Screw, 1/4 -
20X15mm, Zinc
(E01-0635)X1

Section: **HEIGHT ADJUSTABLE BENCH**

Description: **3 WAY 120 SCREEN ALIGNER**

ALIGN THE CENTER TUBE ASSEMBLY

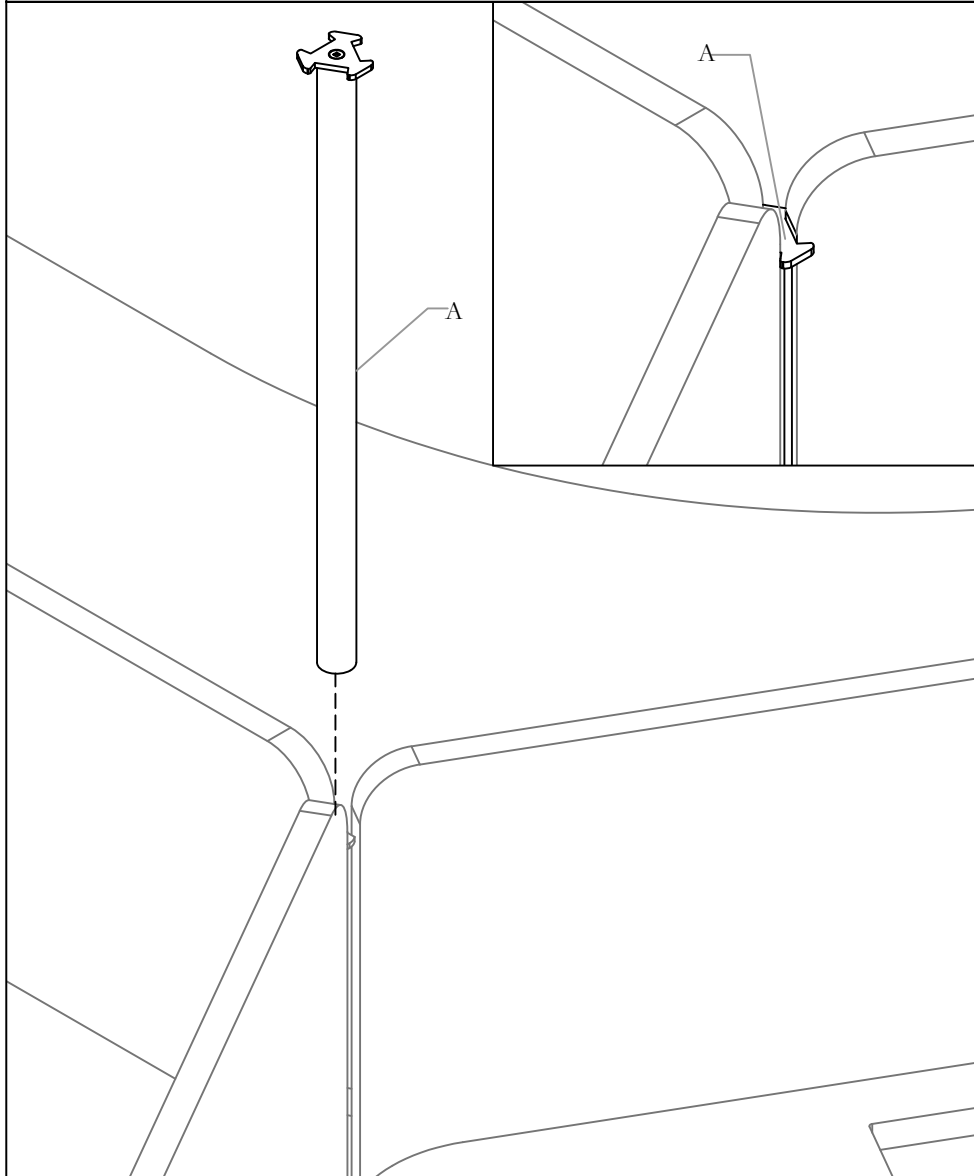

STEP 1: Align the Center Tube Assy as shown.

SECURE THE CENTER TUBE ASSEMBLY

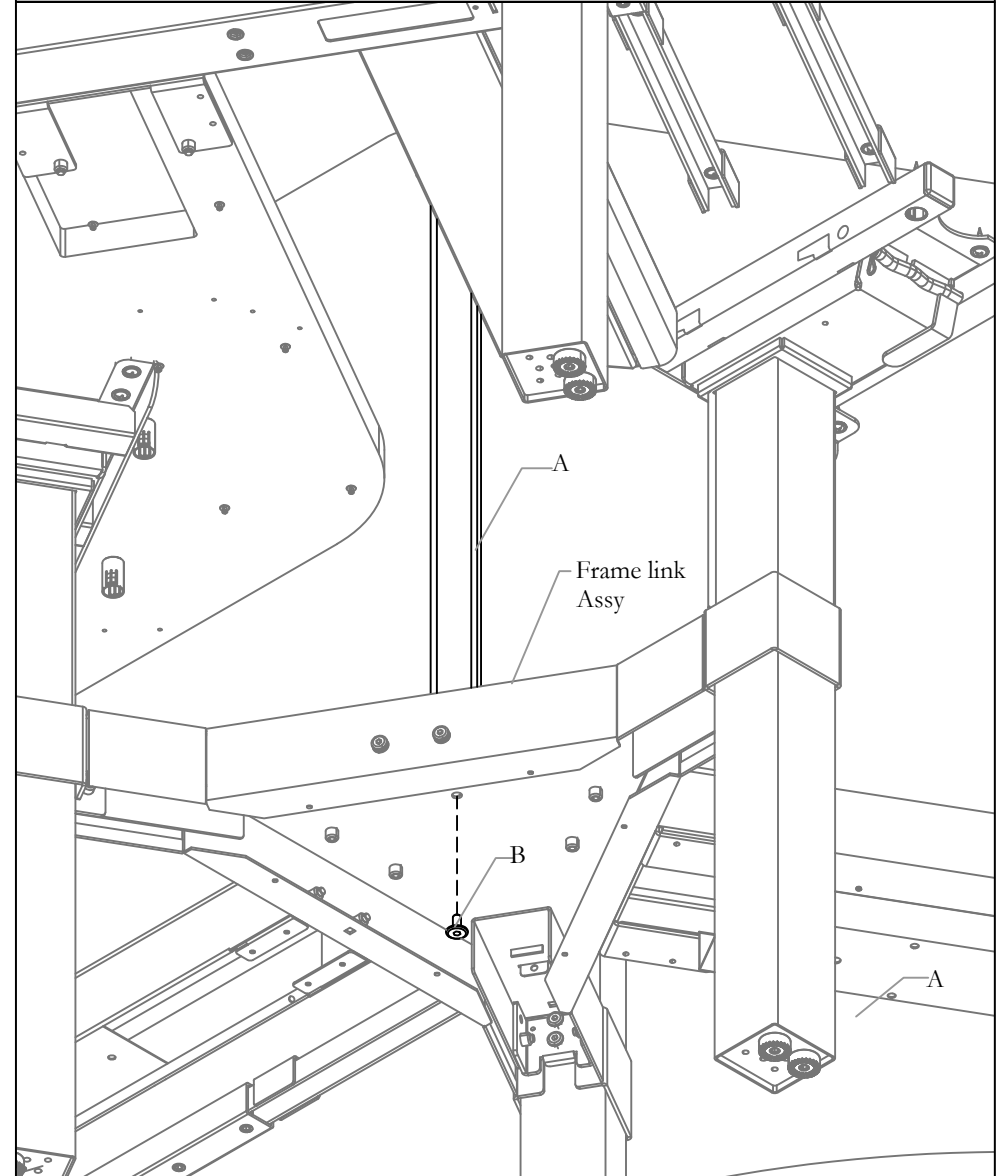

STEP 2: Secure the Center tube assembly using the hole in the Frame Link Assembly (N01-7562)

NOTE: Screen and Worksurface are hidden for sake of illustration.

Section: **HEIGHT ADJUSTABLE BENCH**

Date: Oct 2022 Page No: 1 of 4
WWC_129 Rev. No: 0

Description: **SMOOTH FELT LATERAL SCREEN**

Smooth Felt Lateral Screen (EHWBCLZ)

Part and Product Identification

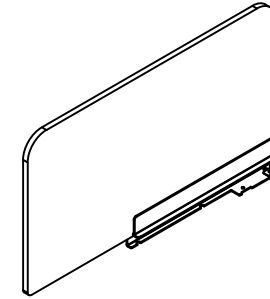
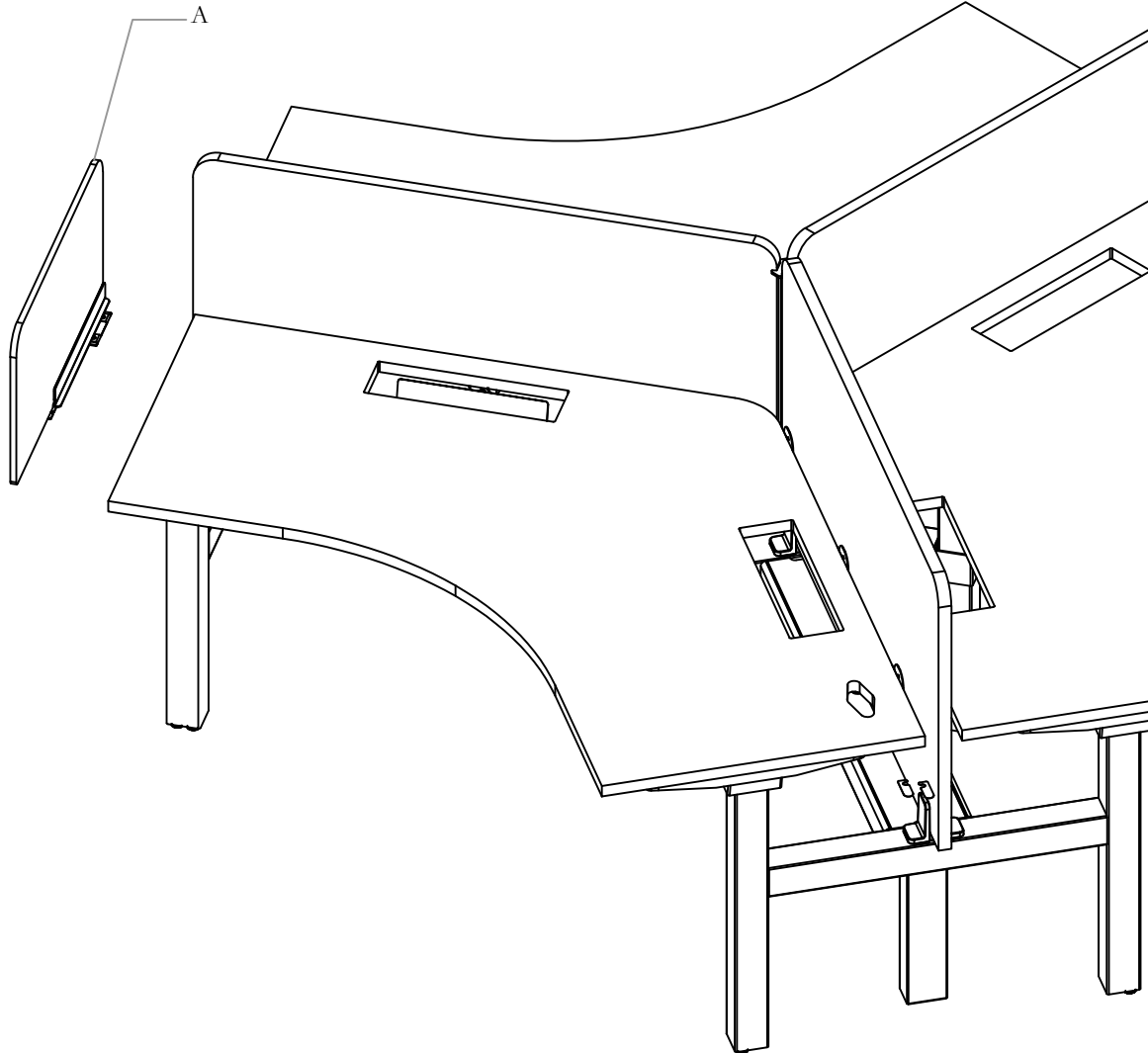

A - Lateral Screen Smooth
Felt Assy, EU(N01-8768_x) x 1

(X01-4117) x1 Fastner Kit

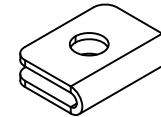

B - Metal Shim
(A16-10896) x 2



C - WS_# 10 0.875 ZN_WH_QD
RR (E07-0077) x 2

Section: HEIGHT ADJUSTABLE BENCH

Date: Oct 2022 Page No: 2 of 4
WWC_129

Description: SMOOTH FELT LATERAL SCREEN

ALIGN SMOOTH FELT LATERAL SCREEN

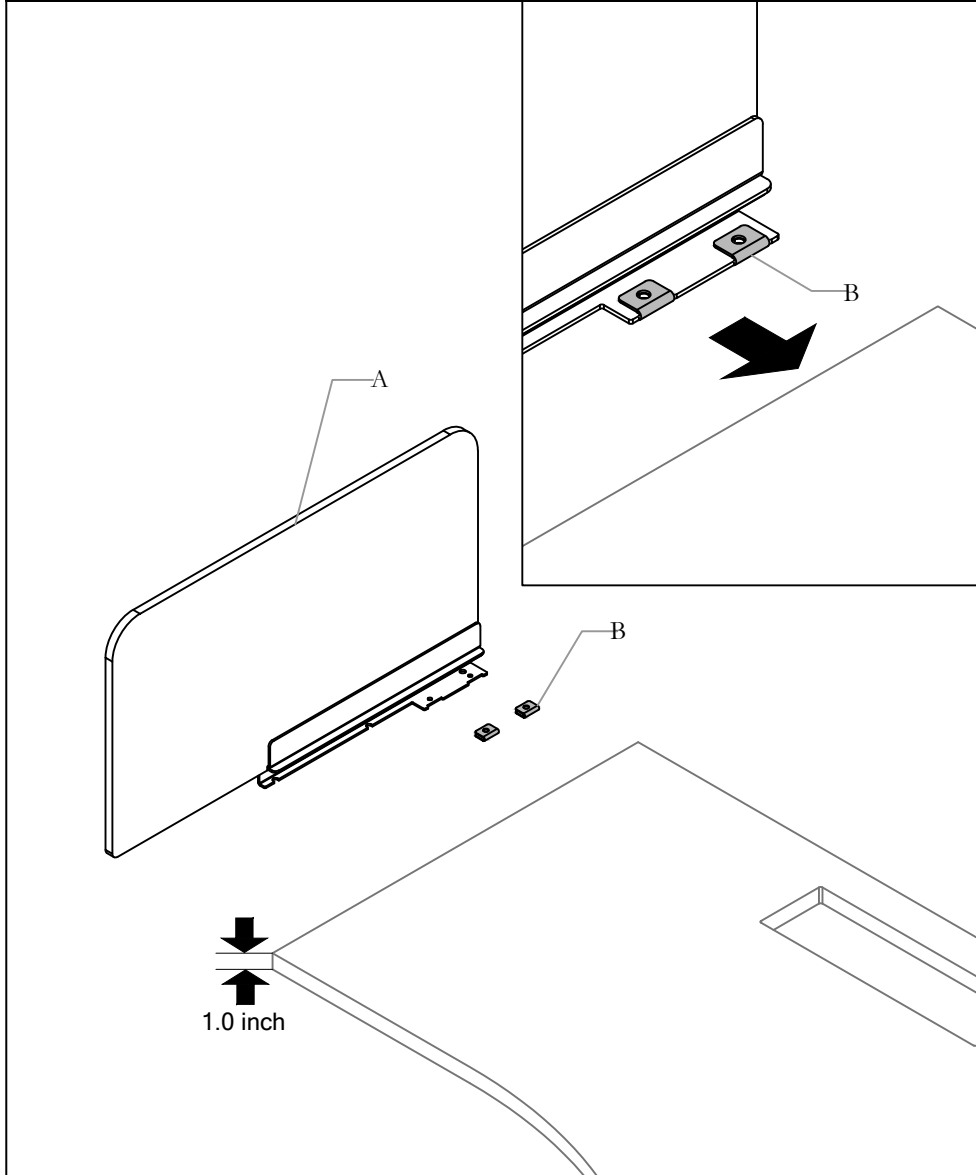

ALIGN SMOOTH FELT LATERAL SCREEN

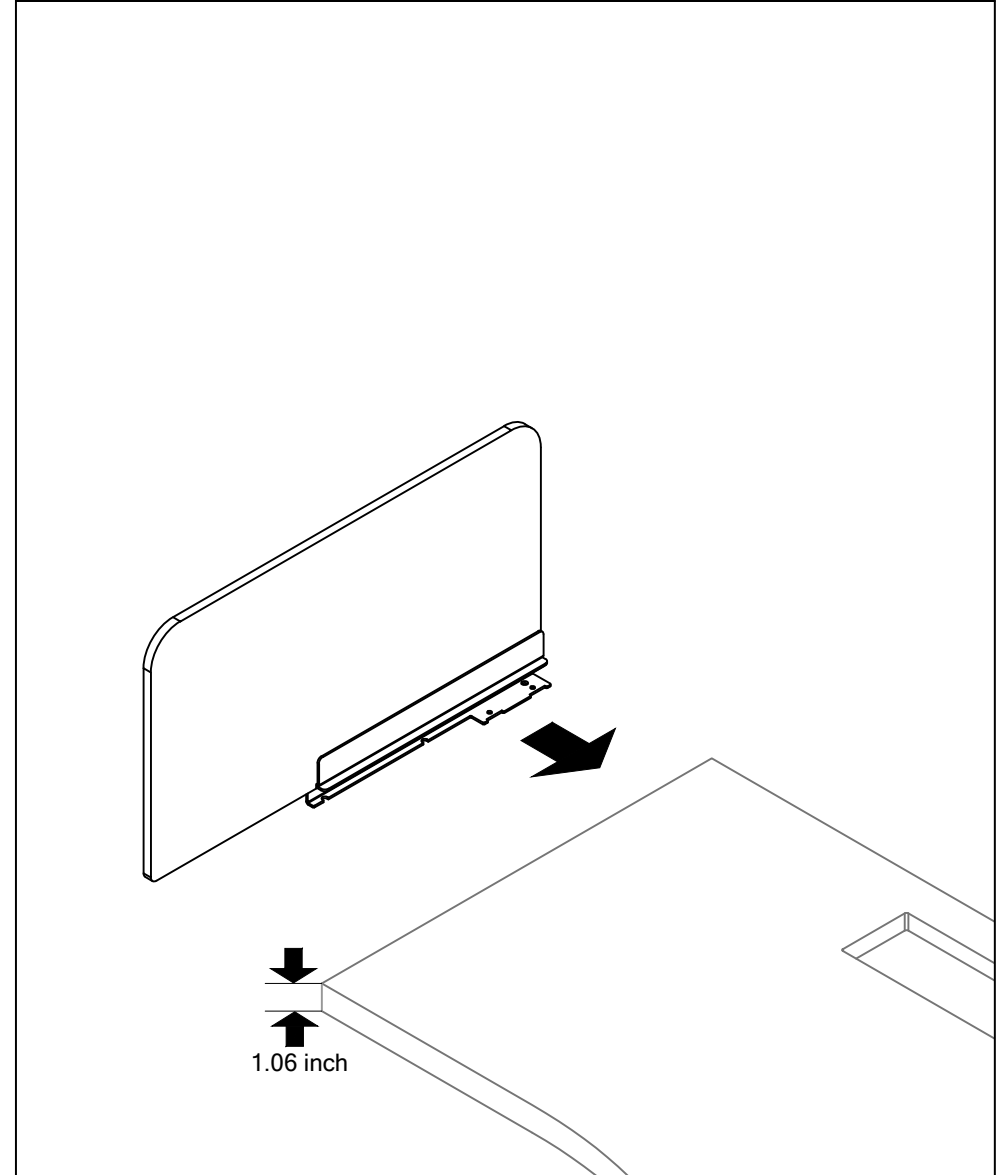

STEP 1A: Align Smooth felt screen as shown.

Section: HEIGHT ADJUSTABLE BENCH

Date: Oct 2022 Page No: 3 of 4
WWC_129

Description: SMOOTH FELT LATERAL SCREEN

ALIGN SMOOTH FELT LATERAL SCREEN

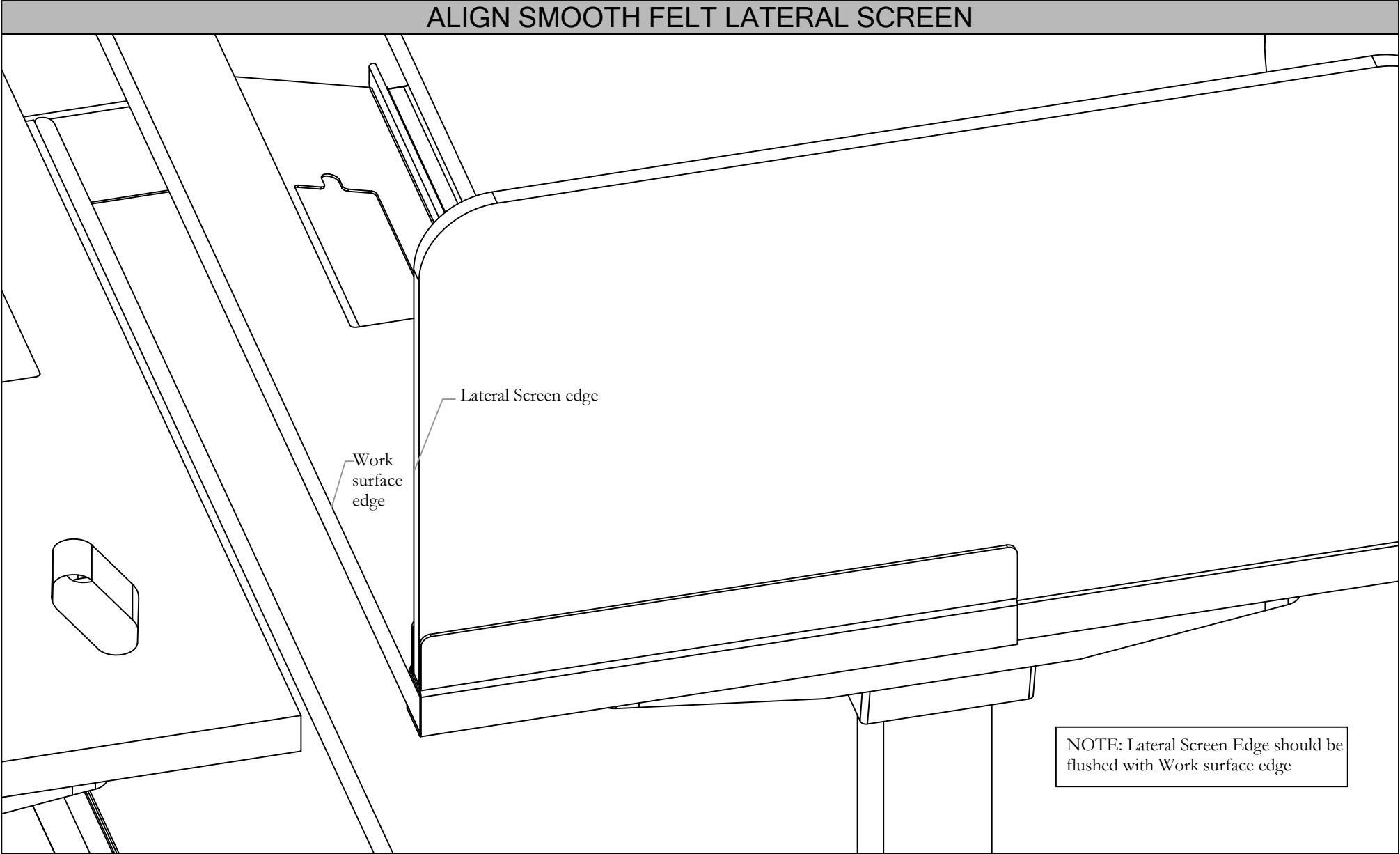

STEP 2: Align lateral screen edge with the Worksurface as shown

Section: HEIGHT ADJUSTABLE BENCH

Date: Oct 2022 Page No: 4 of 4
WWC_129

Description: SMOOTH FELT LATERAL SCREEN

SECURE THE FELT SCREEN

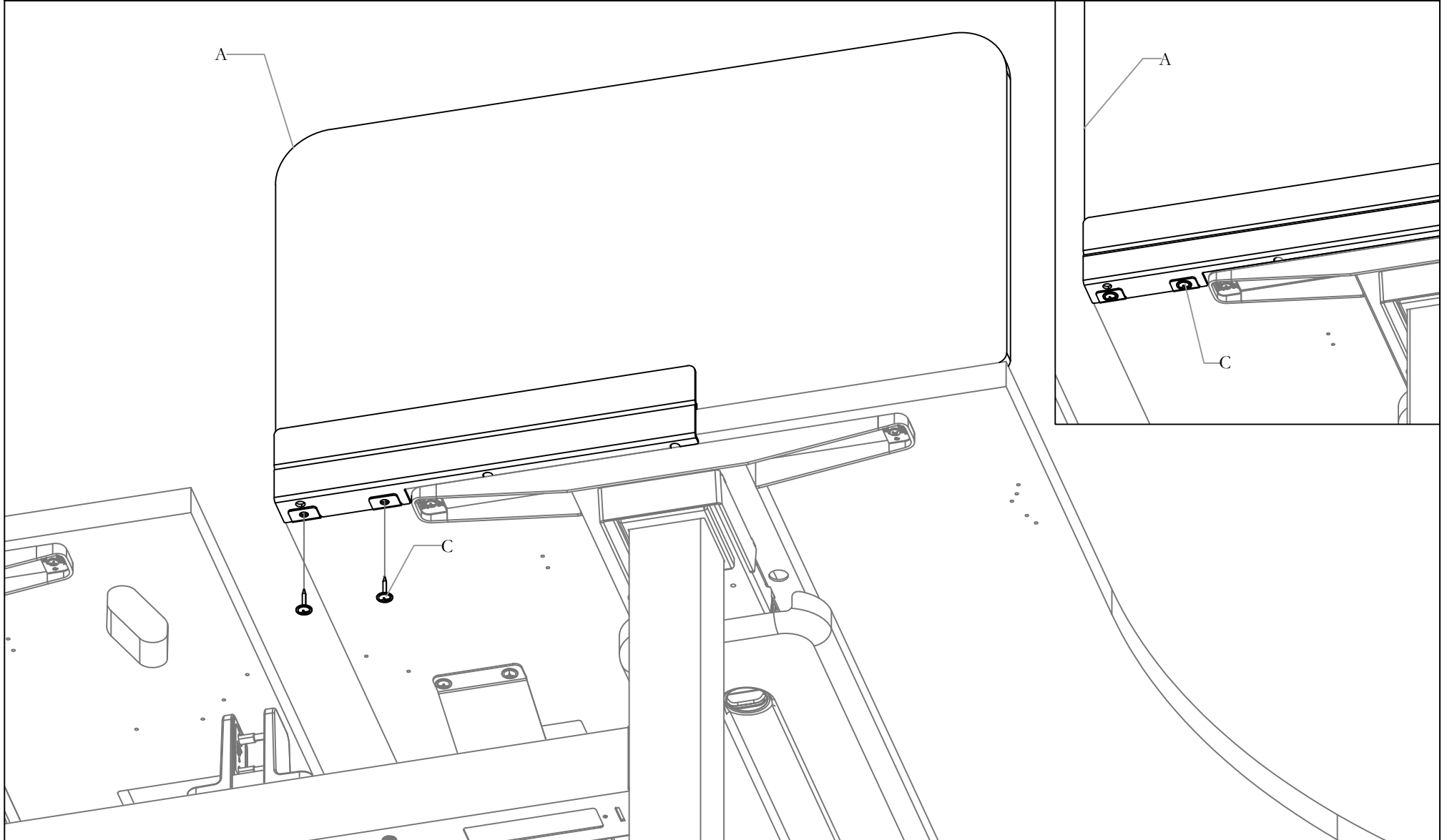

STEP 3: Secure the felt screen

Section: **HEIGHT ADJUSTABLE BENCH**

Description: **END CABLE RISER, EU**

End Cable Riser, EU (EHWBECEU)

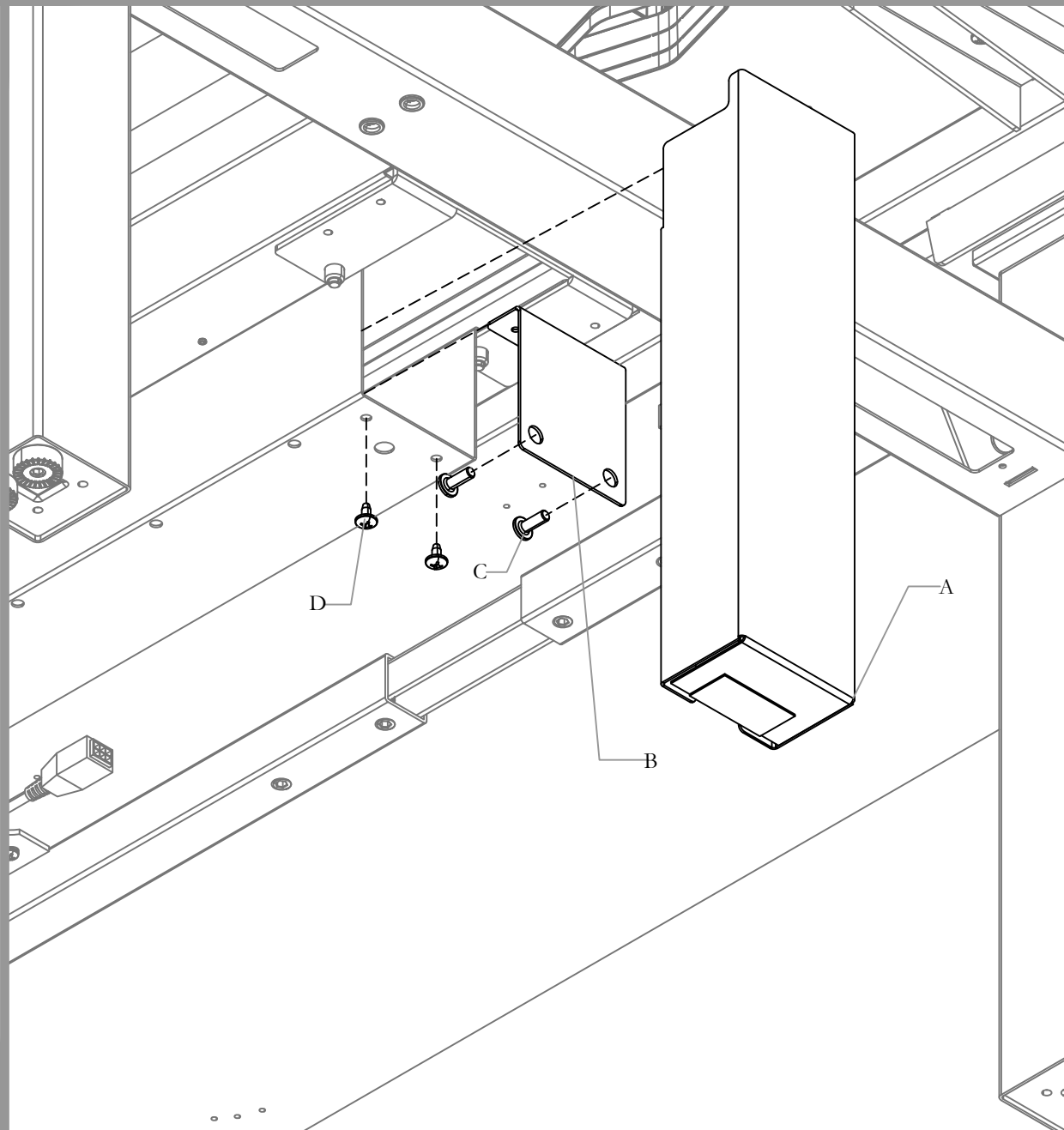

Part and Product Identification

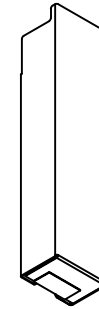

A - End Cable Riser, EU
(A16-10924) x1

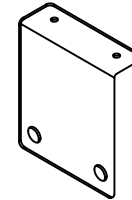

B - End Cable Riser Brkt Assy
(N01-6091) x1

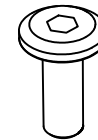

C-MK_M6x1.0x16mm_ST_ZN
_MH_SK(E01-1409) x2

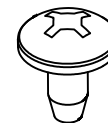

D - ST_#10-32_0.375_NI_TS_QD
(E07-0084) x2

Section: HEIGHT ADJUSTABLE BENCH

Date: Oct 2022 Page No: 2 of 3
WWC_130

Description: END CABLE RISER, EU

ALIGN END CABLE BRKT ASSY

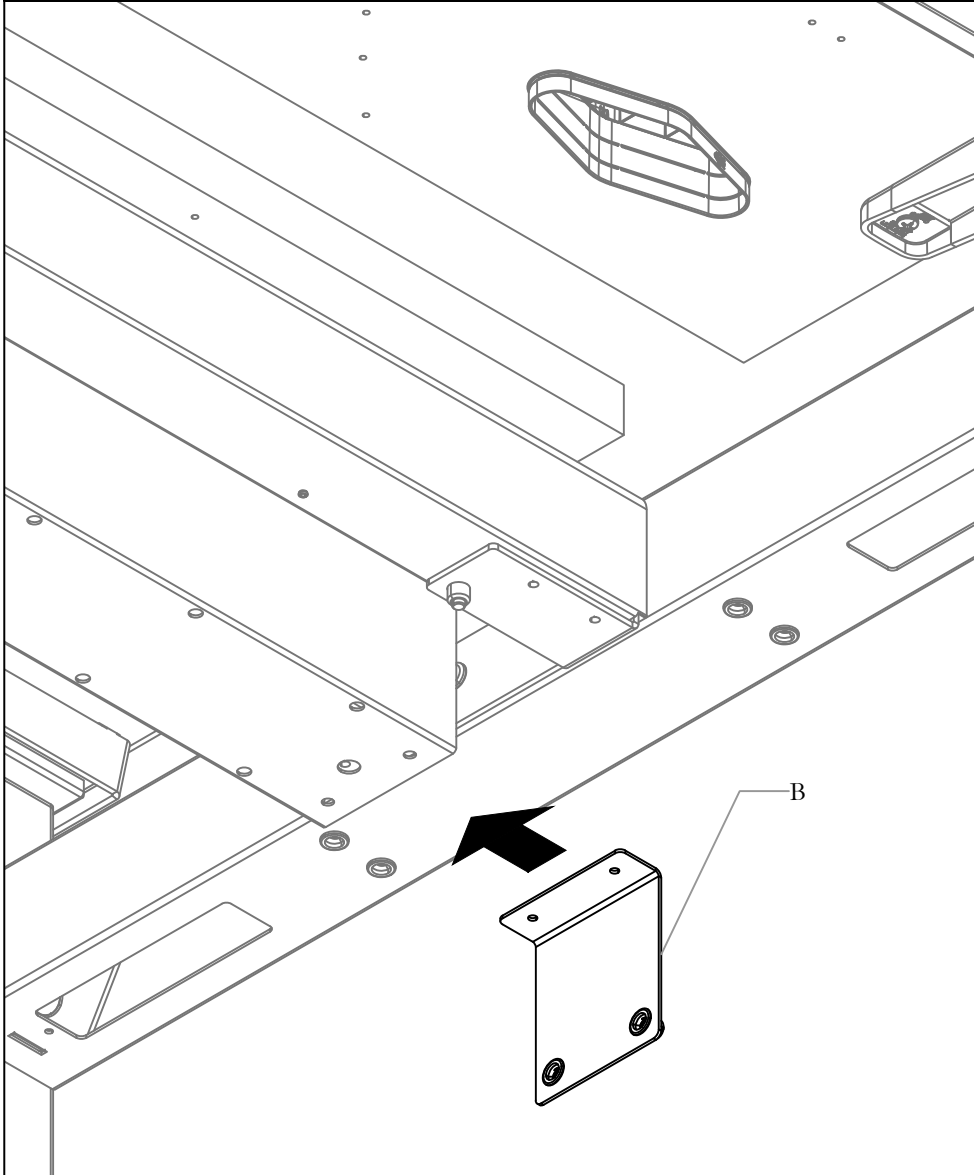

STEP 1: Align End Cable Brkt Assy

SECURE END CABLE BRKT ASSY

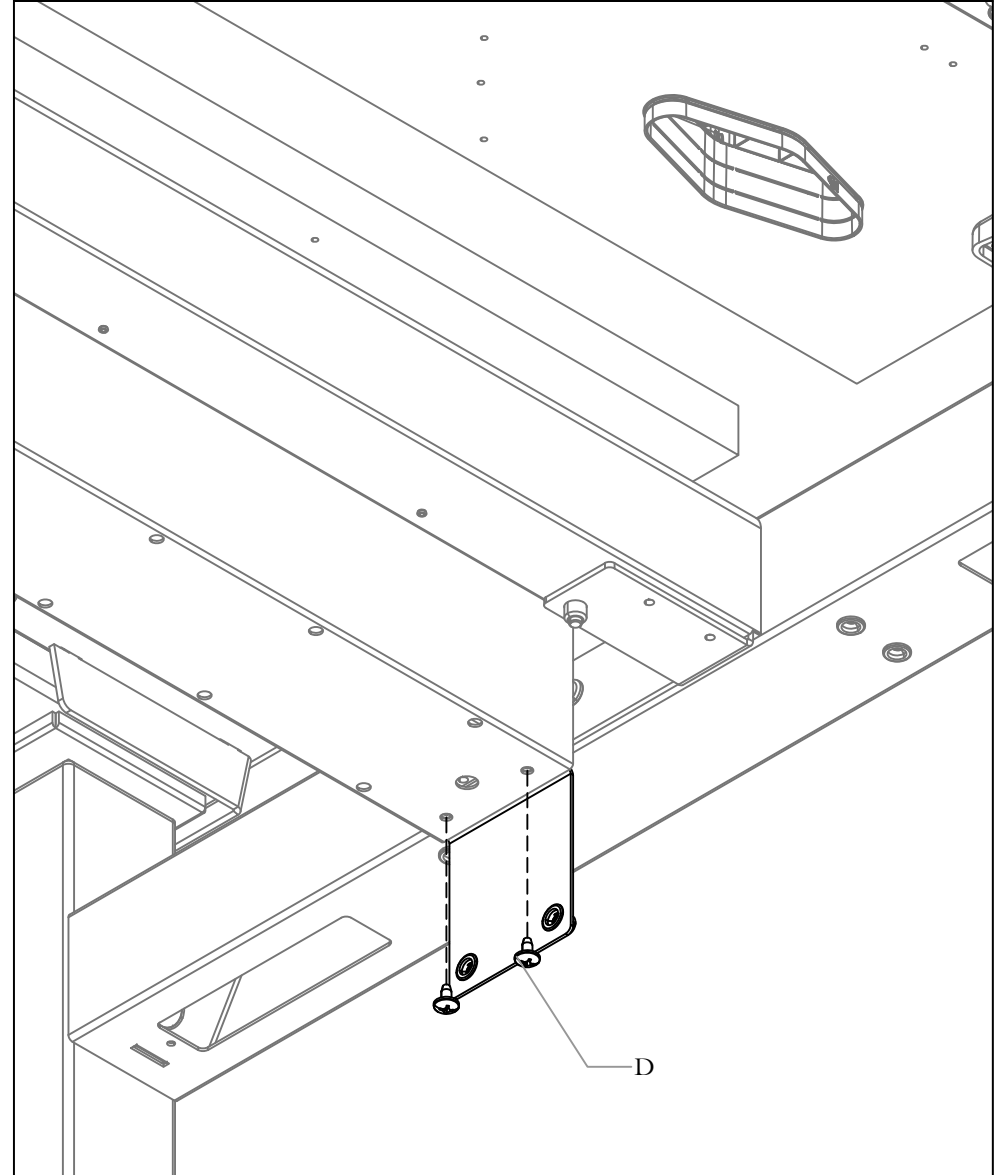

STEP 2: Secure End Cable Brkt Assy

Section: HEIGHT ADJUSTABLE BENCH

Date: Oct 2022 Page No: 3 of 3
WWC_130

Description: END CABLE RISER, EU

ALIGN END CABLE RISER, EU

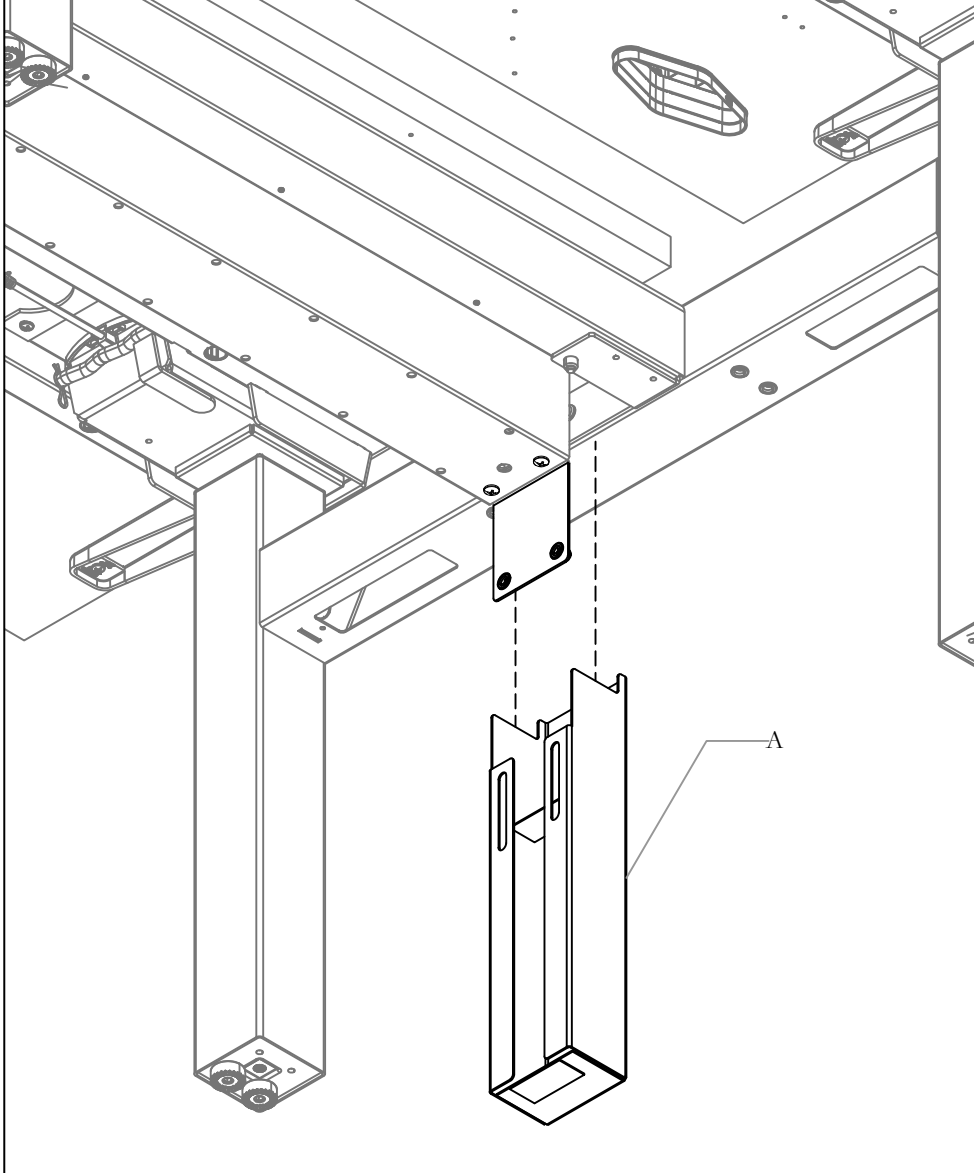

STEP 3: Align End cable riser

SECURE END CABLE RISER, EU

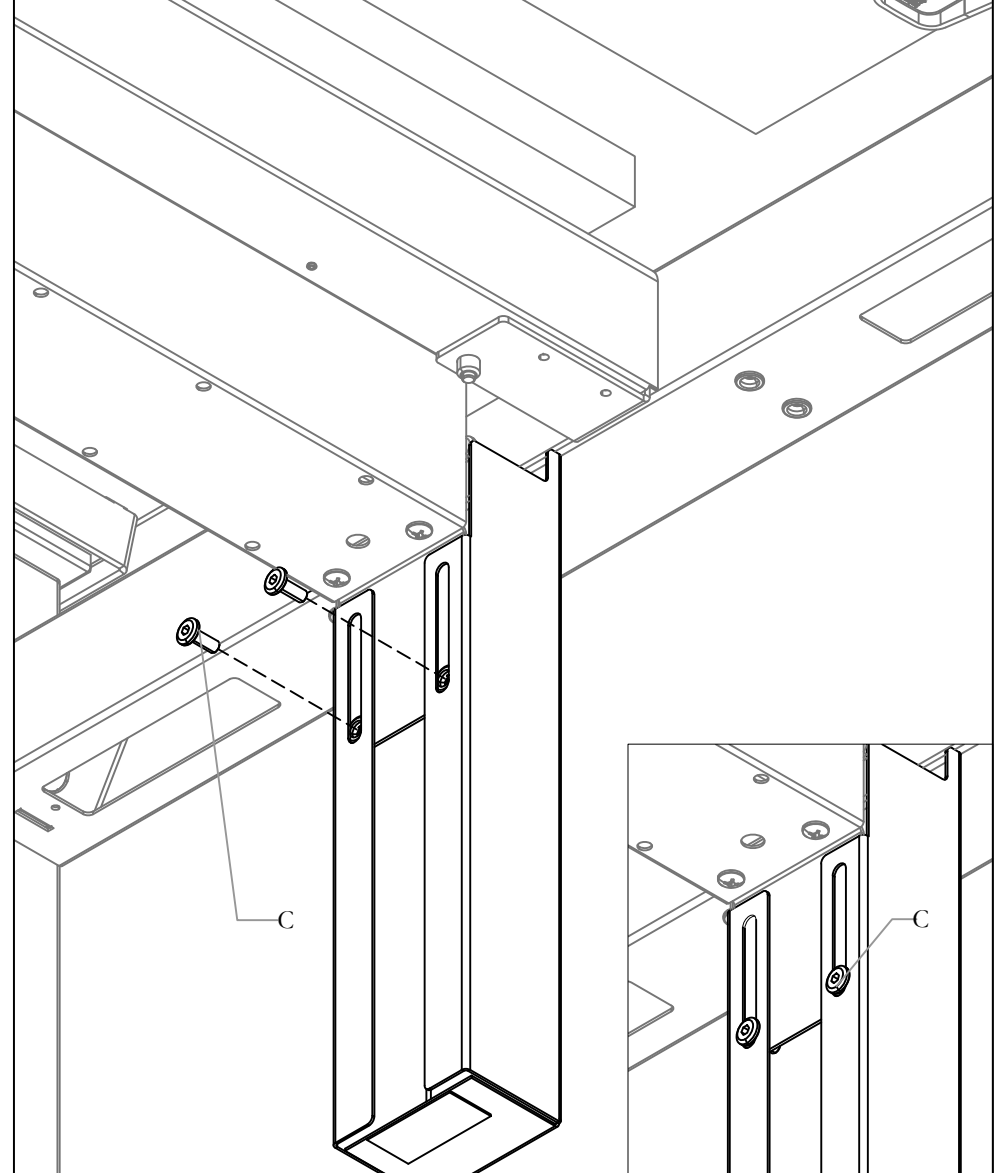

STEP 4: Secure End cable riser

Section: HISPACE CASUAL SPACE DIVISION

Description: SINGLE-SIDED CORRIDOR SCREEN ALIGNMENT CLIP, SOLID

Single-Sided Corridor Screen Alignment Clip - Solid
WWComplements, EU (EHWBLBS)

Part and Product Identification

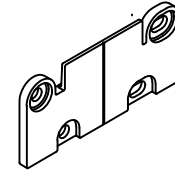
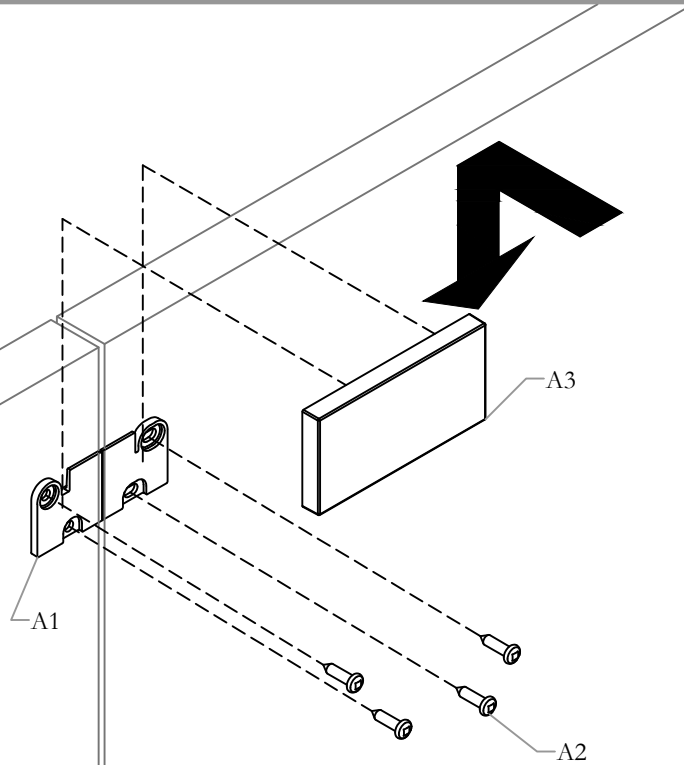

A1 - Wood Screen
Alignment Plate
(A25-0690) x1



A2 - #8x6/8" Wood
Screw (E07-0122) x4

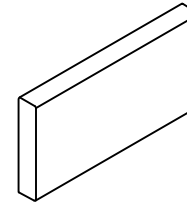

A3 - Wood Screen
Alignment Cover
(A25-0691) x1

Section: **HISPACE CASUAL SPACE DIVISION**

Description: **SINGLE-SIDED CORRIDOR SCREEN ALIGNMENT CLIP, SOLID**

POSITION ALIGNMENT COVER

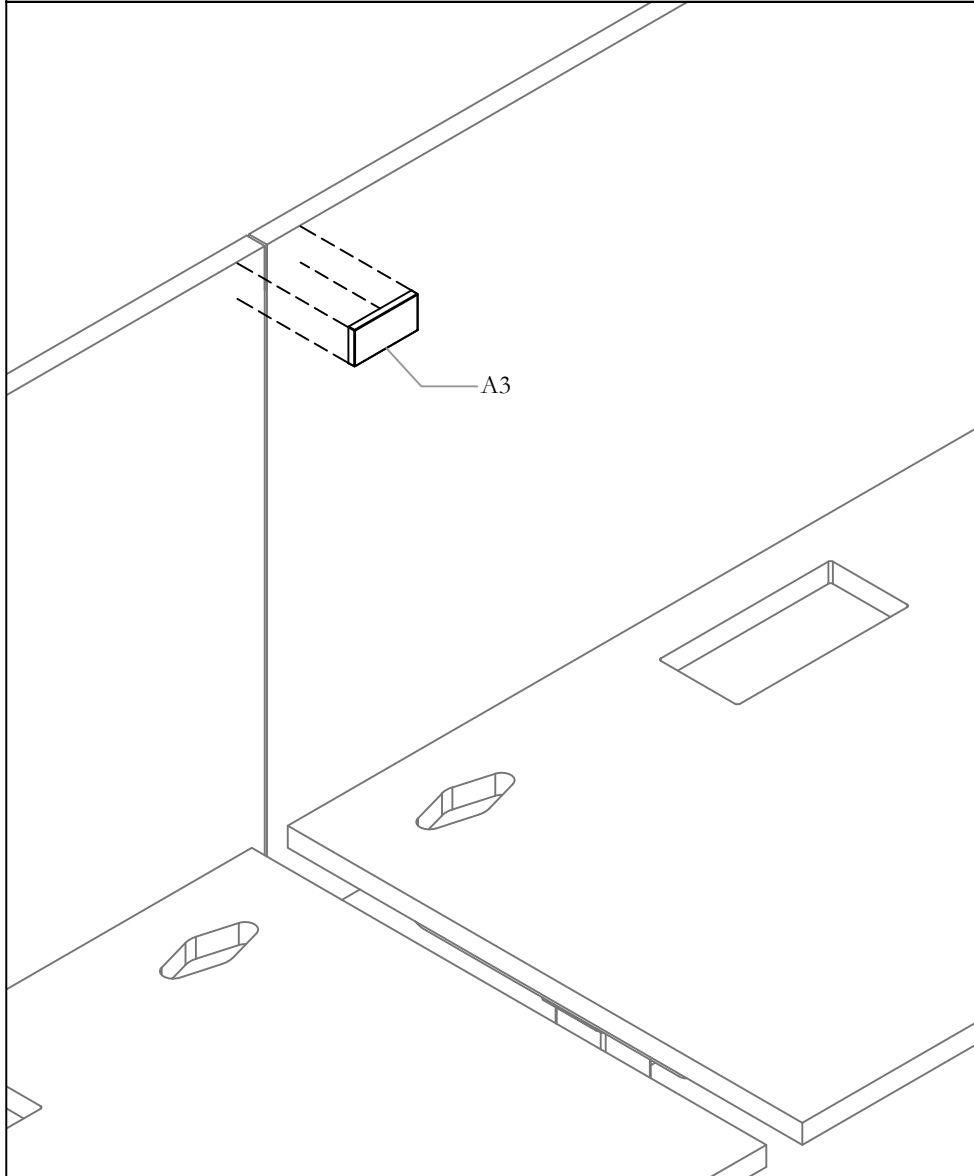

STEP 1: If Specified, Position Alignment Cover to the Top Edge of the Screen

POSITION ALIGNMENT PLATE

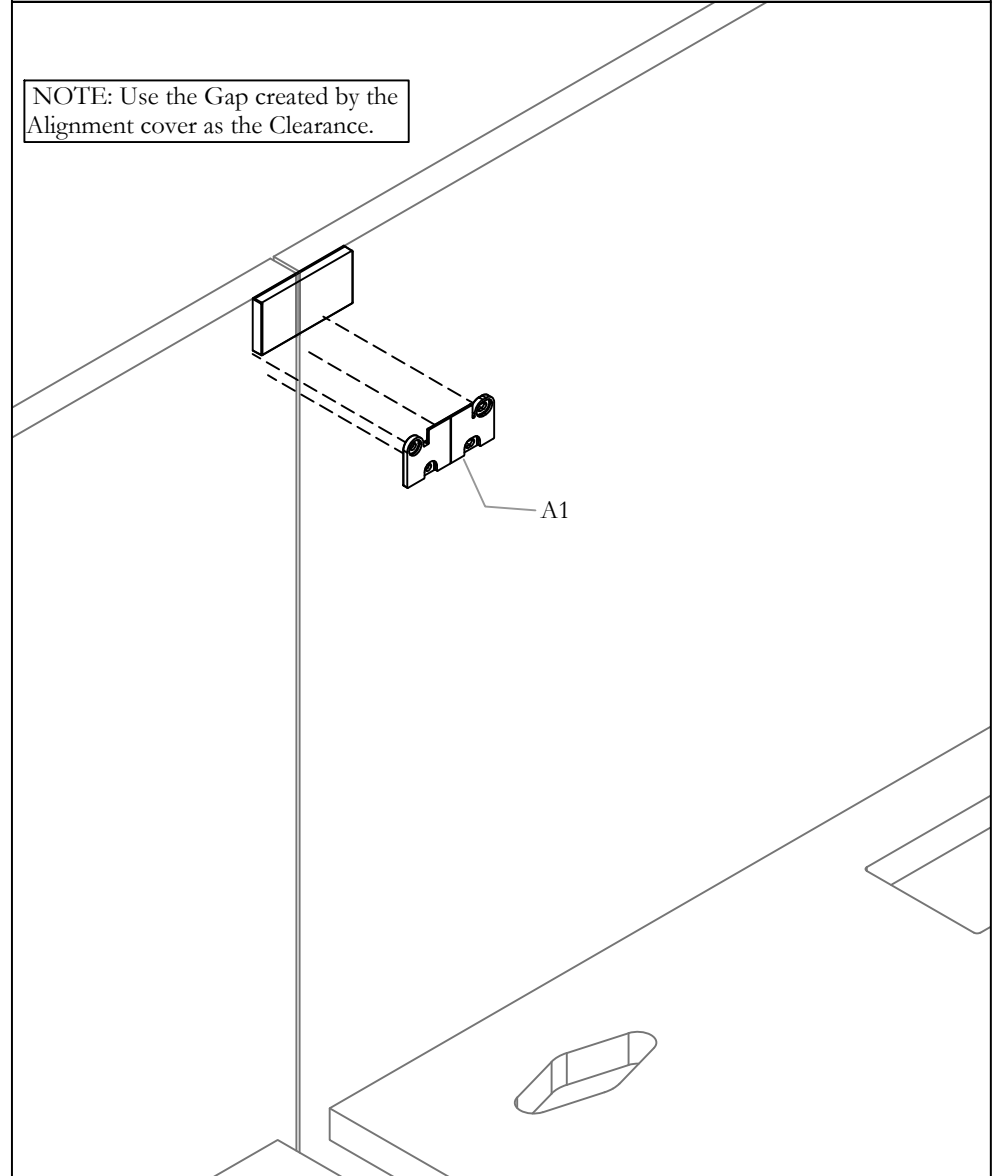

STEP 2: Position the Alignment Plate to the Bottom Edge of the Alignment Cover, use the Alignment Cover as Clearance

Section: **HISPACE CASUAL SPACE DIVISION**

Description: **SINGLE-SIDED CORRIDOR SCREEN ALIGNMENT CLIP, SOLID**

ALIGN SCREENS: SOLID

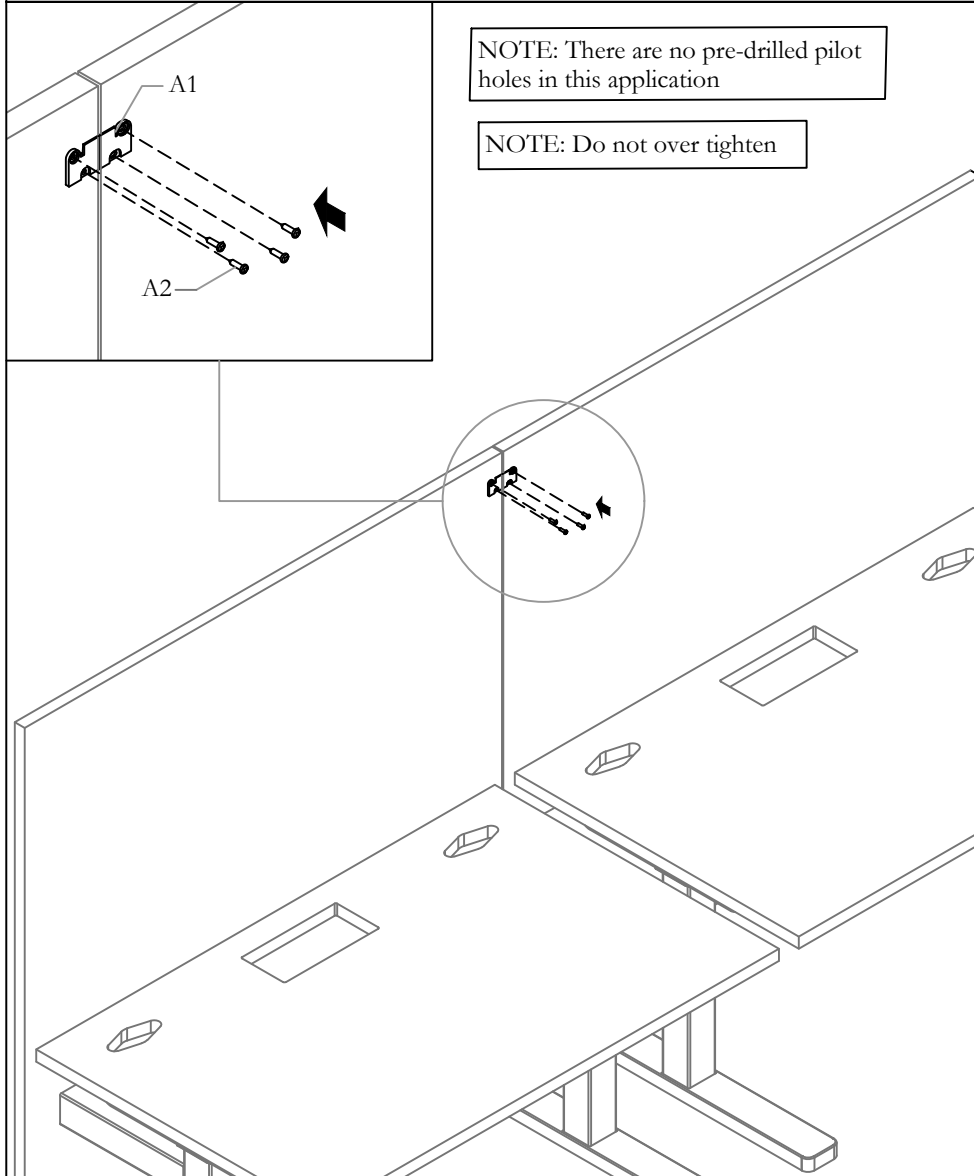

STEP 3: Secure the Alignment plate to the screens using the provided Wood Screws.

NOTE: There are no pre-drilled pilot holes in this application.

PLACE COVER

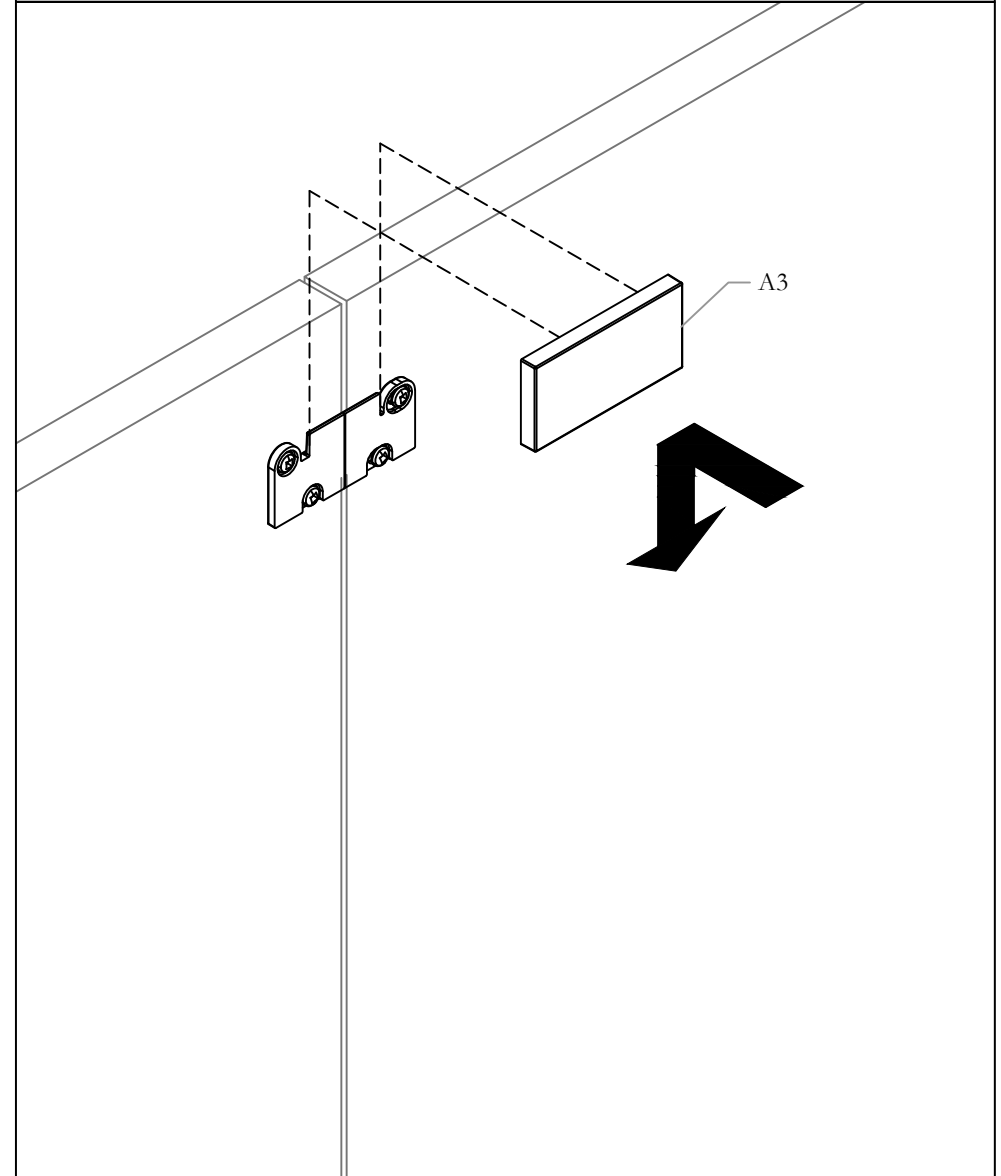

STEP 4: Place the Alignment Cover on the plate and snap in place.

Section: HEIGHT ADJUSTABLE TABLES

Description: WWCAMP HA TABLES - AP & EU

HiSpace Worldwide Rectangular Worksurface (MYWWB/EYWWB), HiSpace Worldwide Rectangular Worksurface w/ Radius Corner (MYWWJ/EYWWJ) and HiSpace Worldwide Height-Adjustable Freestanding - Base Only (MYMYR/EYMYR)

Part and Product Identification

NOTE: Installation for WWCplements Europe (EU) is same as Asia Pacific (AP).

NOTE: For WWCplements Europe (EU) products starts with EH and for Asia Pacific (AP) starts with MH.

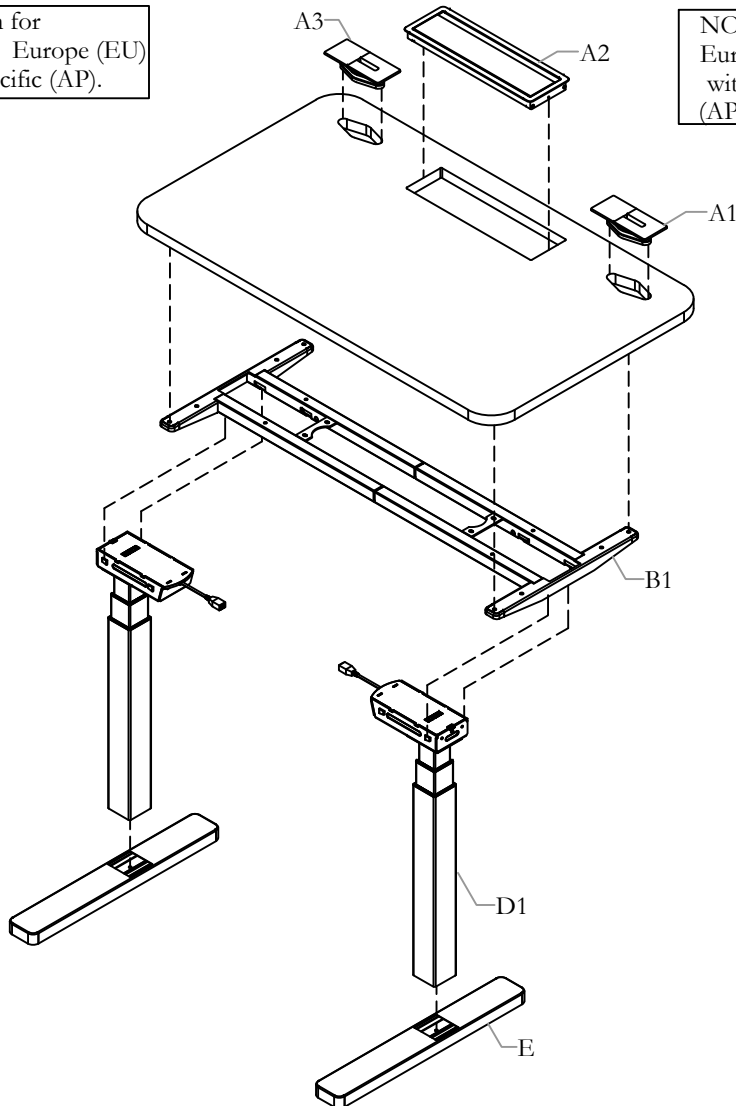

MYWWB/EYWWB or MYWWJ/EYWWJ x1		A1 - AP Hispace World Wide Rectangular Wksf. (C07-7754) x1 (for MYWWB/EYWWB)
		A1 - HiSpace World Wide Rectangular Wksf. W\ Rad. (C07-7604) x1 (for MYWWJ/EYWWJ)
		A3 - Rect. Grommet (RAGC) x1 (for both)
B-1 Telescopic Frame Kit (N01-4925) x1		B1 - Telescope Frame (N01-4851) x1
		B2 - Motor Housing Cover (A16-9446) x2
		B2 - Wood Screw #10x20mm (A16-9446) x2
		B4 - Cam Handle w/ Cotter Pin. (N09-9814) x2
HiSpace World Wide HA Freestanding - Base only MHWB/FYS / EHWB/FYS x1		D1 - Leg L/R (N01-5495) x2
		D2 - Cable Clamp (B02-0558) x10
		D3 - Control Box w\ Anti Collision (D06-4725) x1
D-Leg Kit Bifma Range (N01-5507) x1		D4 - Right Angle Connector 1m Lg. (D06-4277) x2
		D5 - 3m Power Cord (D06-4136) x1
		D6 - Keypad, hiSpace Table (D06-4276) x1
HiSpace World Wide HA Freestanding - Base only MHWB/FYS / EHWB/FYS x1		D7 - #10 x 25mm, zinc (E01-1415) x2
		D7 - #4 x 25mm, zinc (E01-1416) x3
		D7 - #6 x 20mm, zinc (E01-1417) x10
E-YS Feet, hiSpace Table (N01-5784) x1		E1 - YS Feet (Pair), Hispace Table (N09-5784) x1
		E2 - M6X14 - SHCS (E04-0096) x8

ATTACH TELESCOPE FRAME TO WORKSURFACE

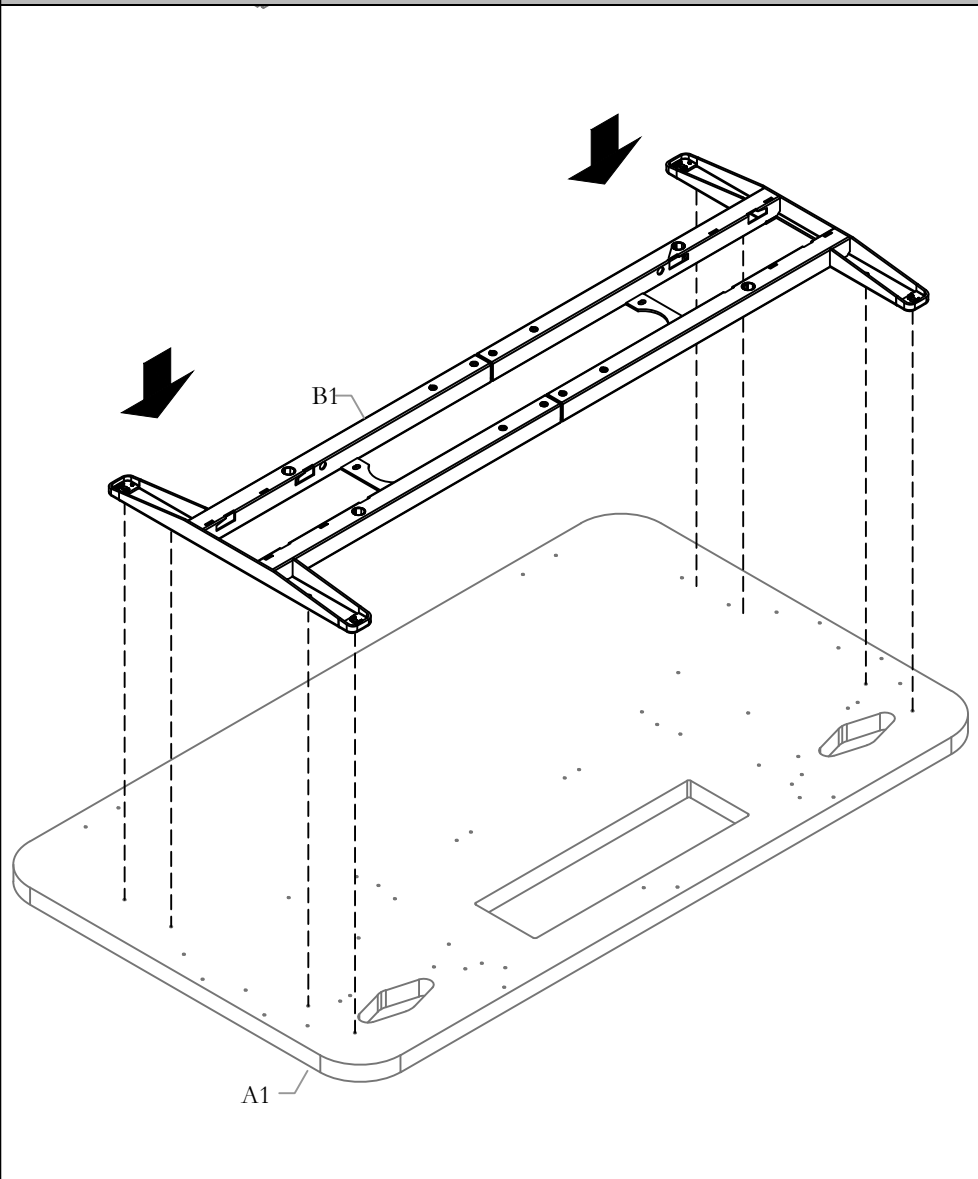

STEP 1: Loosen the Set Screws then align Telescope Frame Kit with pilot holes on Worksurface.

SECURE TELESCOPE FRAME

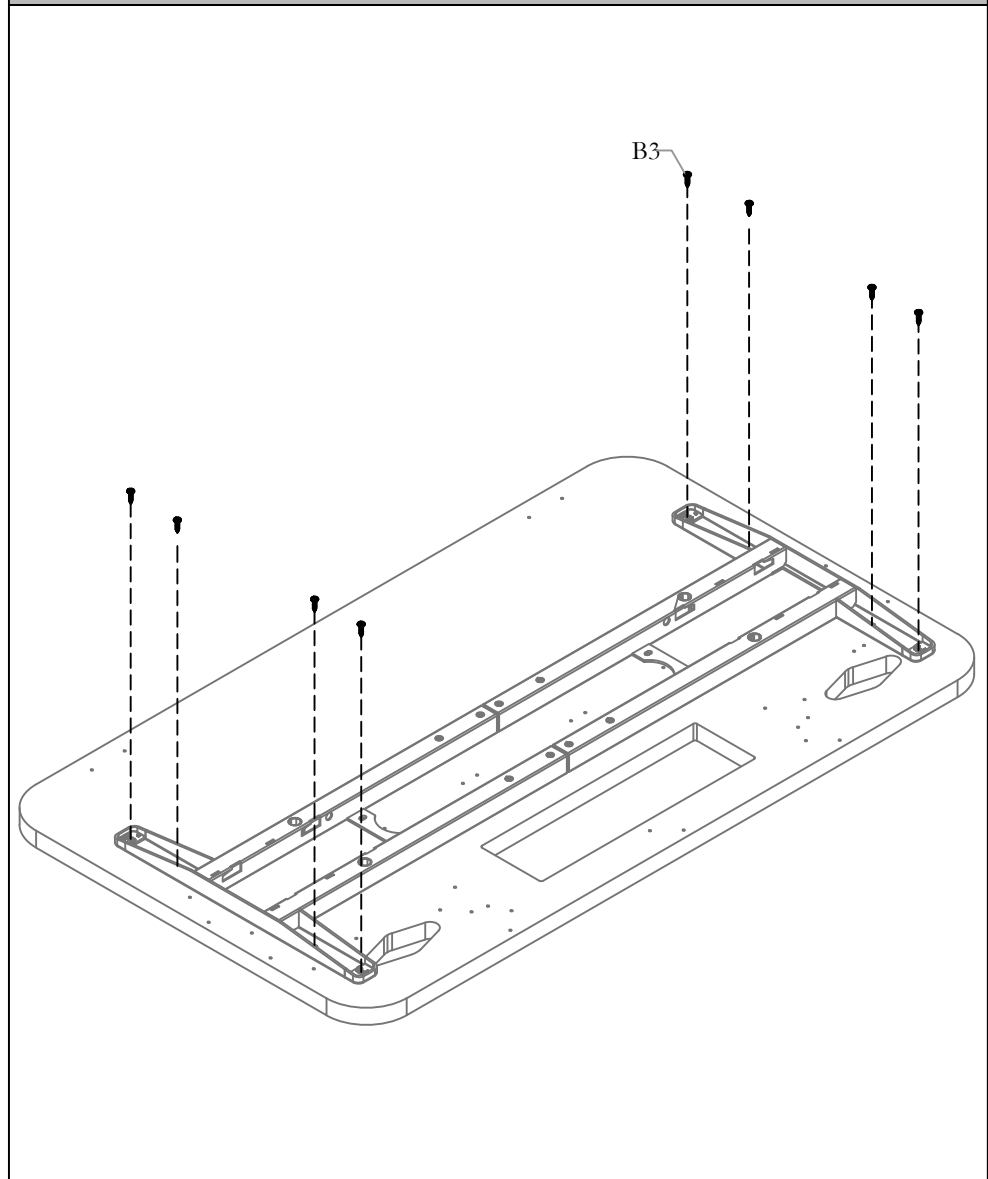

STEP 2: Secure Telescope Frame Kit using Screws provided.

SECURE TELESCOPIC FRAME - 2

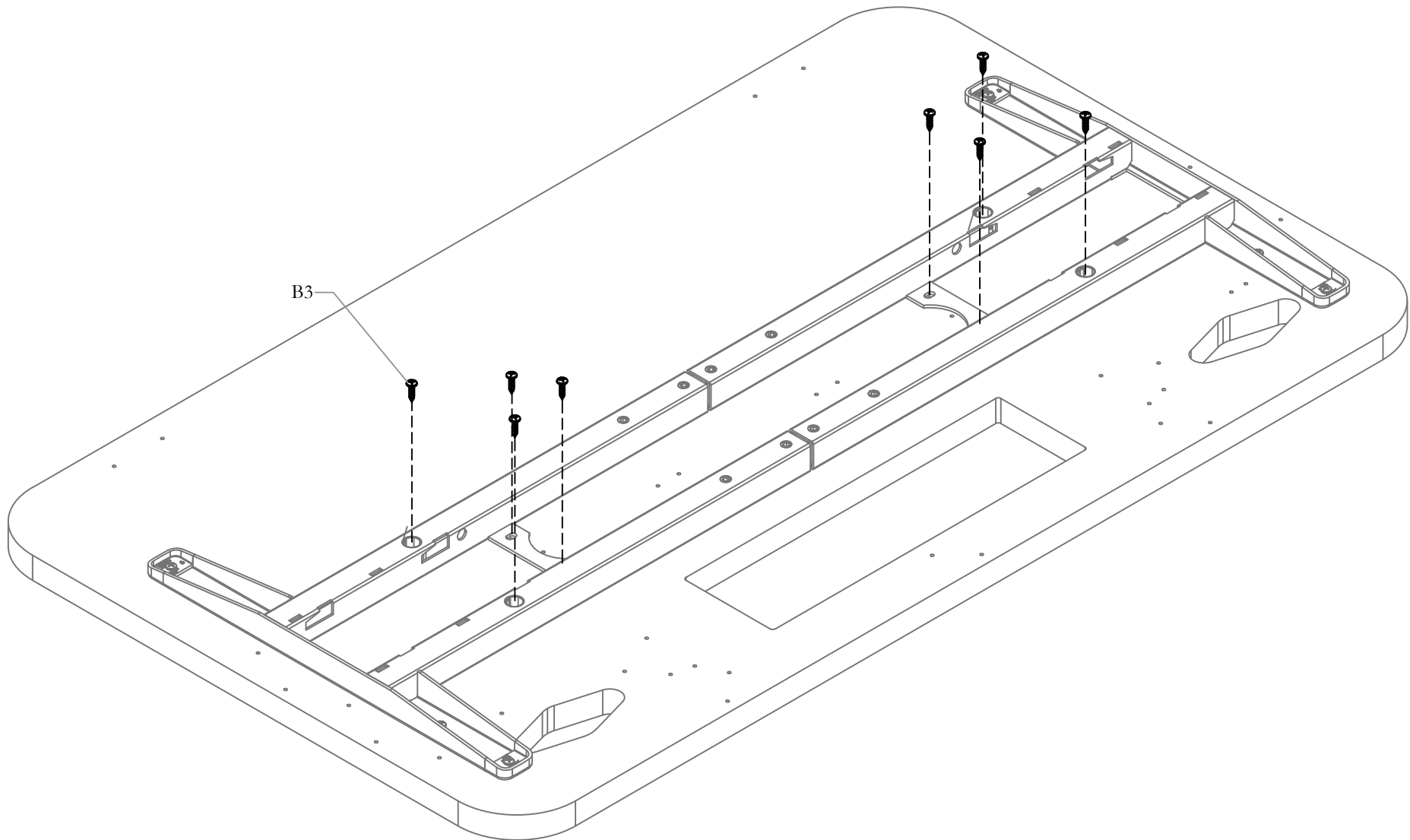

STEP 3: Attach the rest of the screws to completely secure Telescopic Frame as shown.

ATTACH MOTOR HOUSING COVER

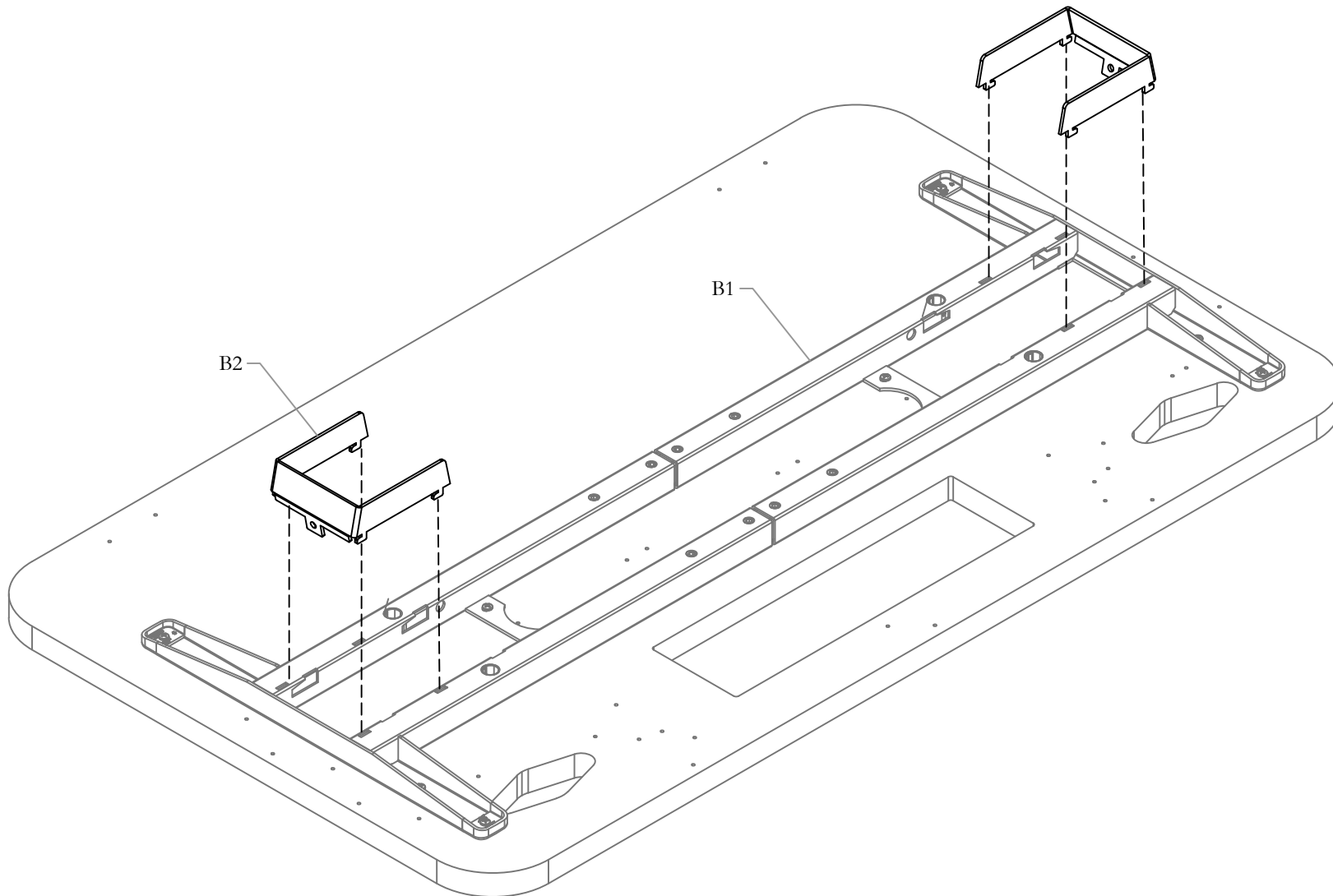

STEP 4: Attach Motor Housing Cover to the Telescopic Frame and secure it by snapping it.

ATTACH LEGS TO TELESCOPIC FRAME

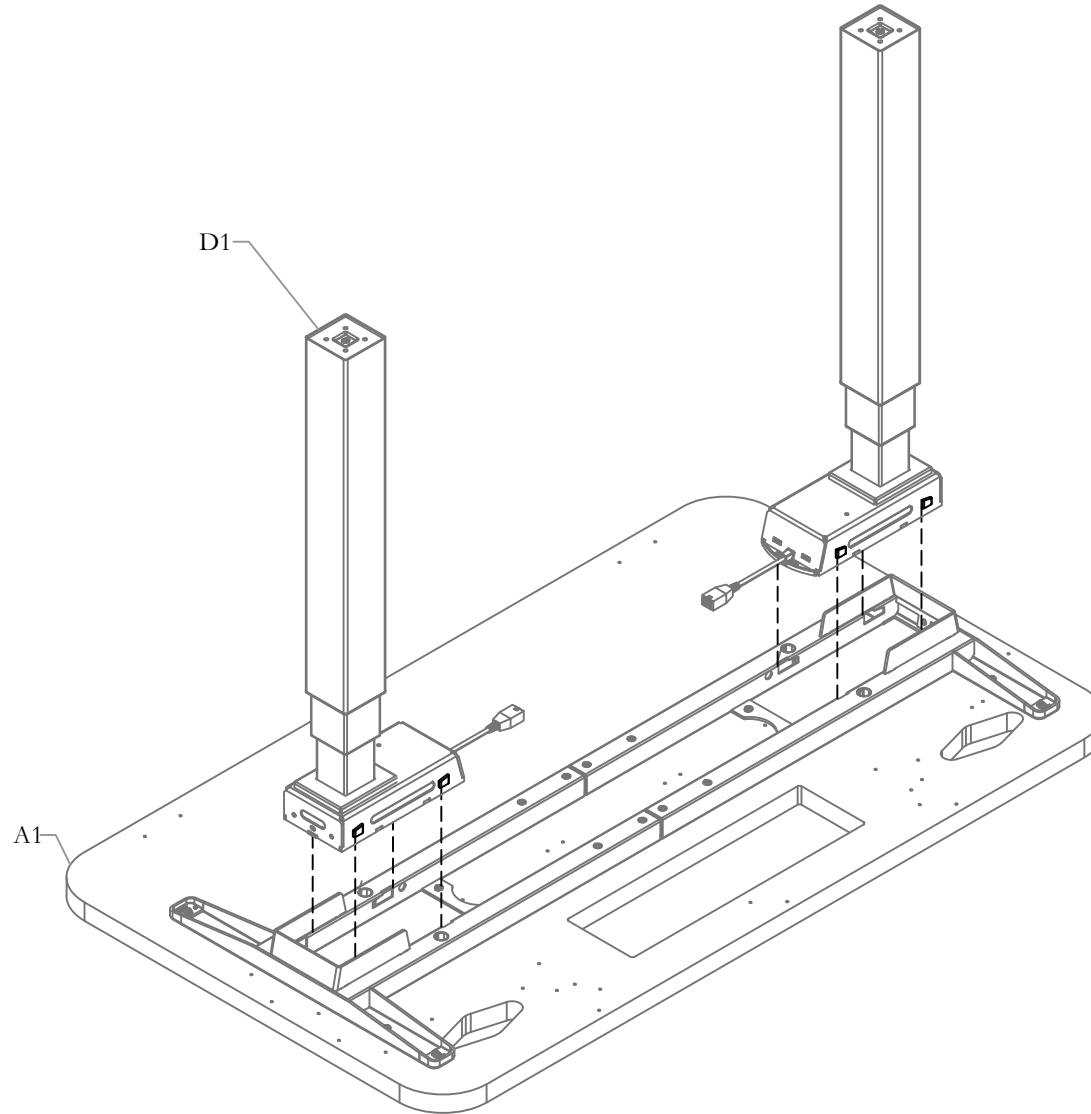

STEP 5: Attach Legs to Telescopic Frame as shown.

SECURE LEGS TO WORKSURFACE

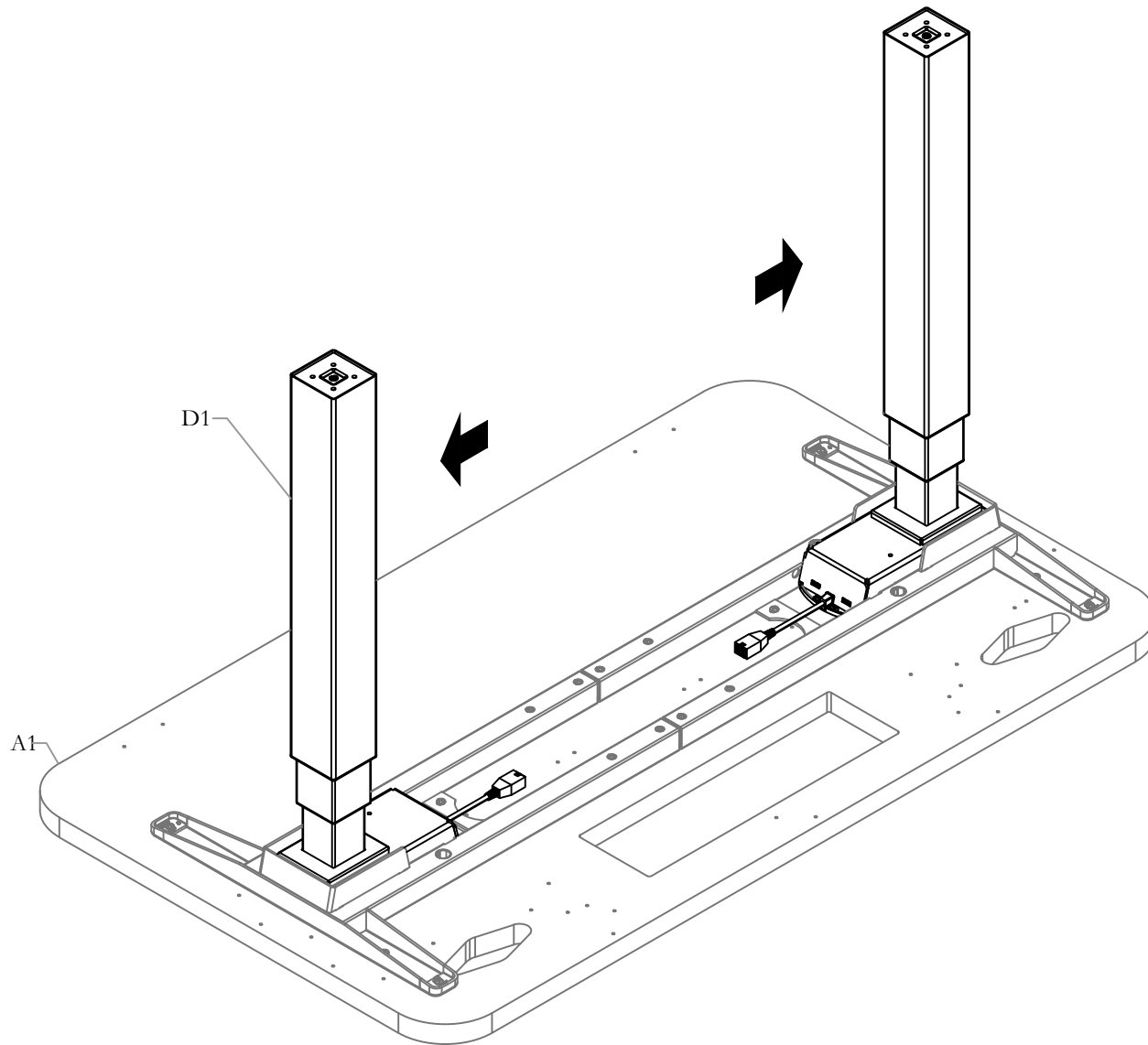

STEP 6: Push legs to outside of Worksurface.

INSTALL CAM HANDLE

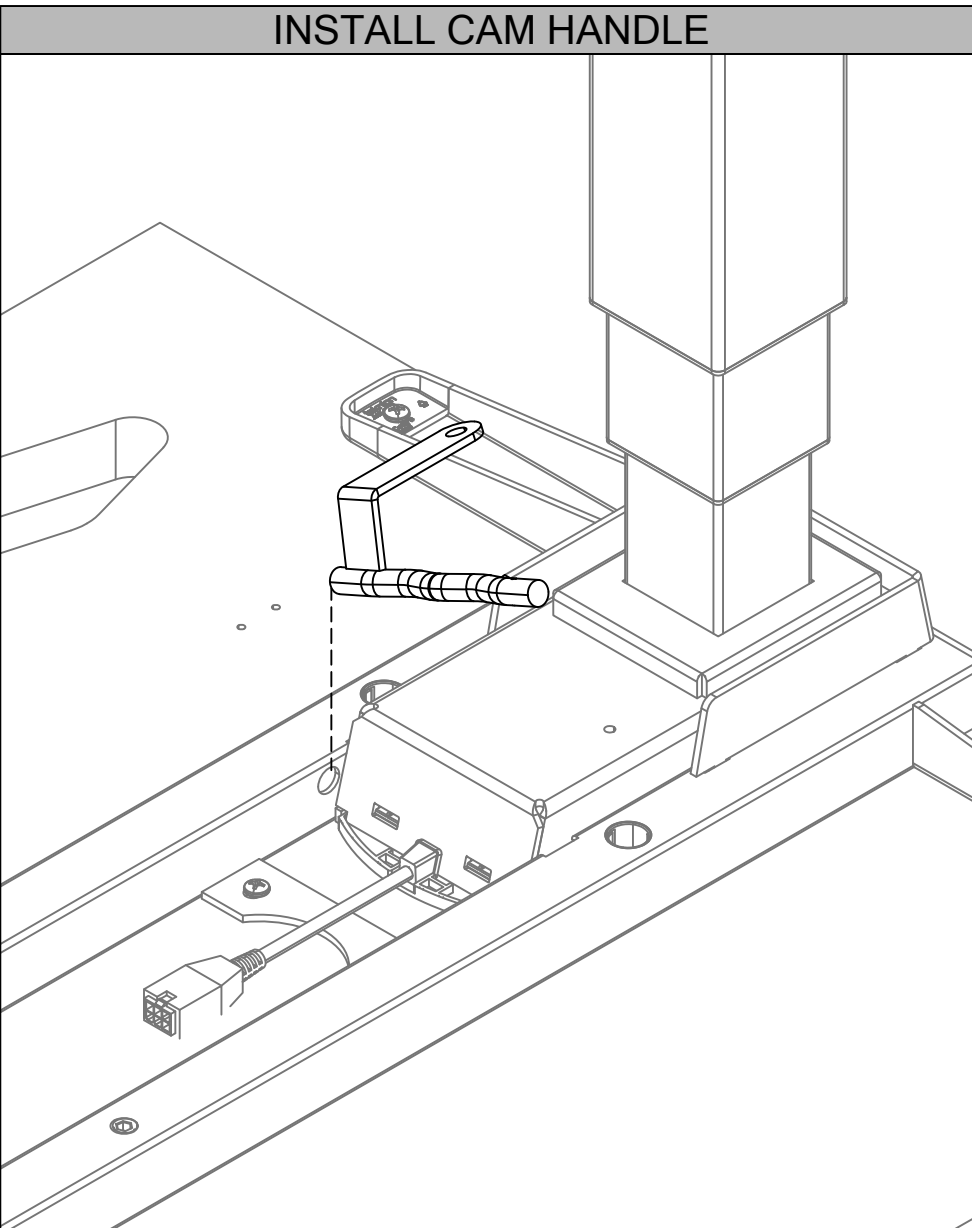

STEP 7: Install Cam Handle as shown. and make sure it is locked in.

SECURE CAM HANDLE

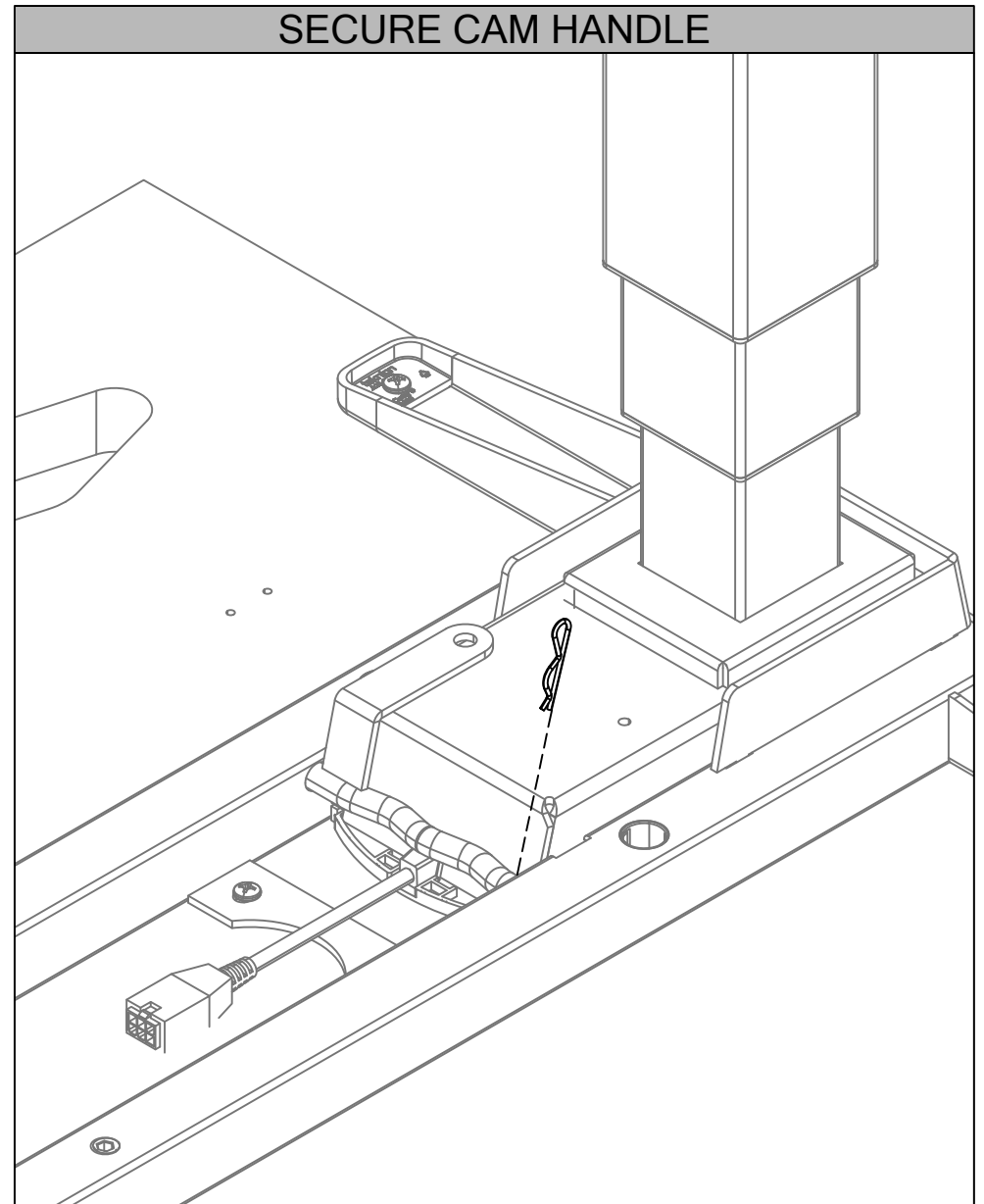

STEP 8: Insert pin and lock Cam Handle as shown.

ATTACH FEET TO LEGS

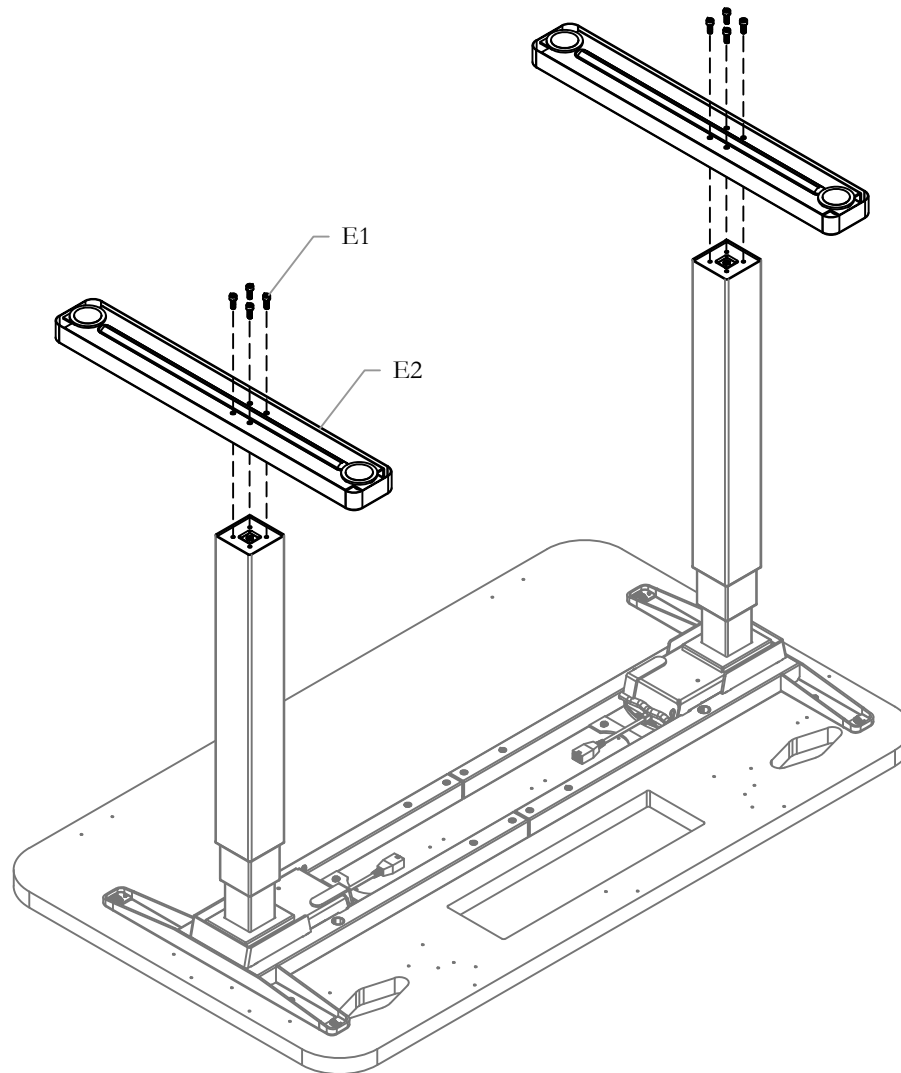

STEP 9: Attach Feet to Legs with provided screws.

ATTACH AND SECURE CONTROL BOX

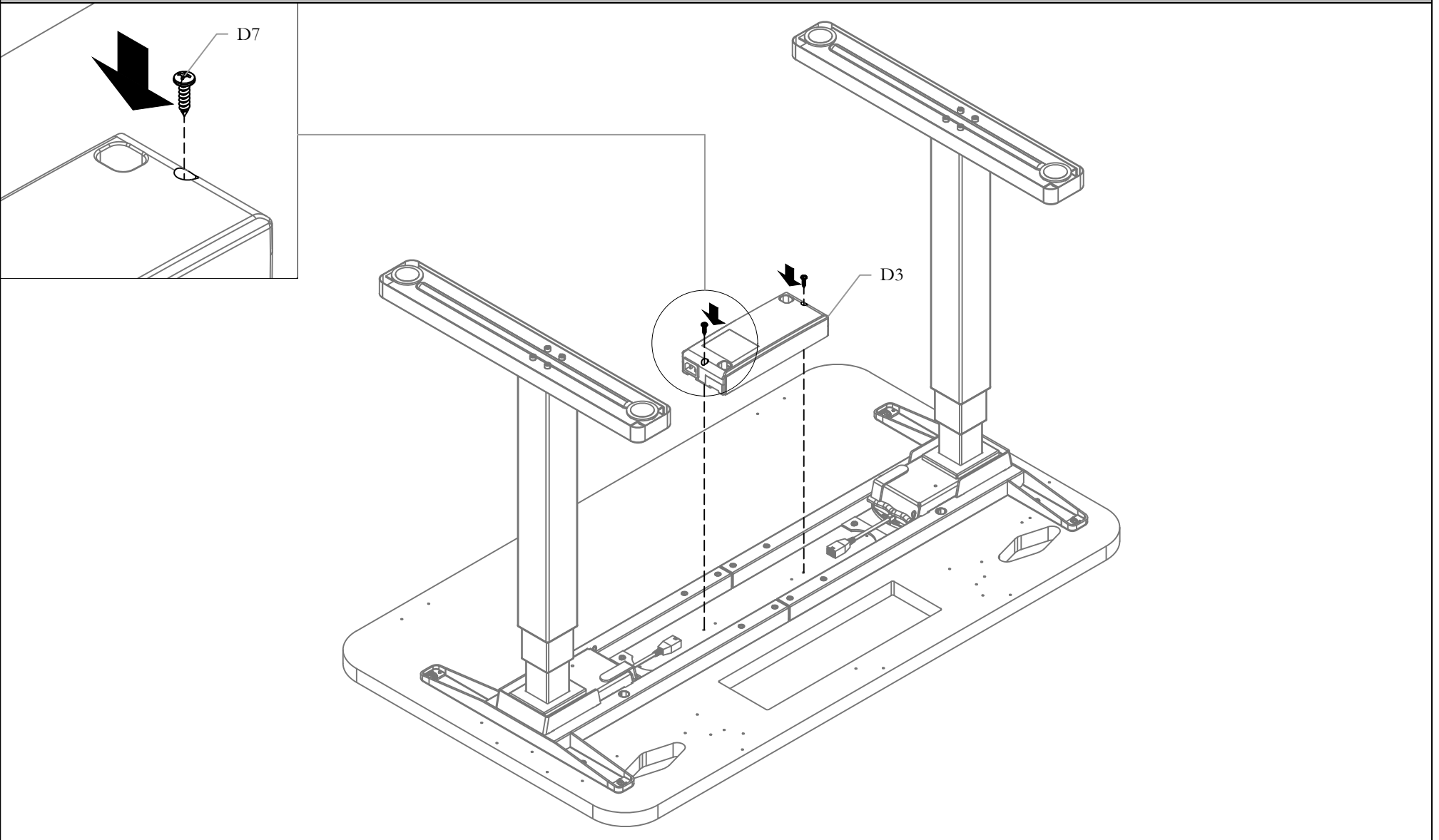

STEP 10: Attach Control Box to worksurface using Screws provided.

ATTACH CONNECTOR TO CONTROL BOX

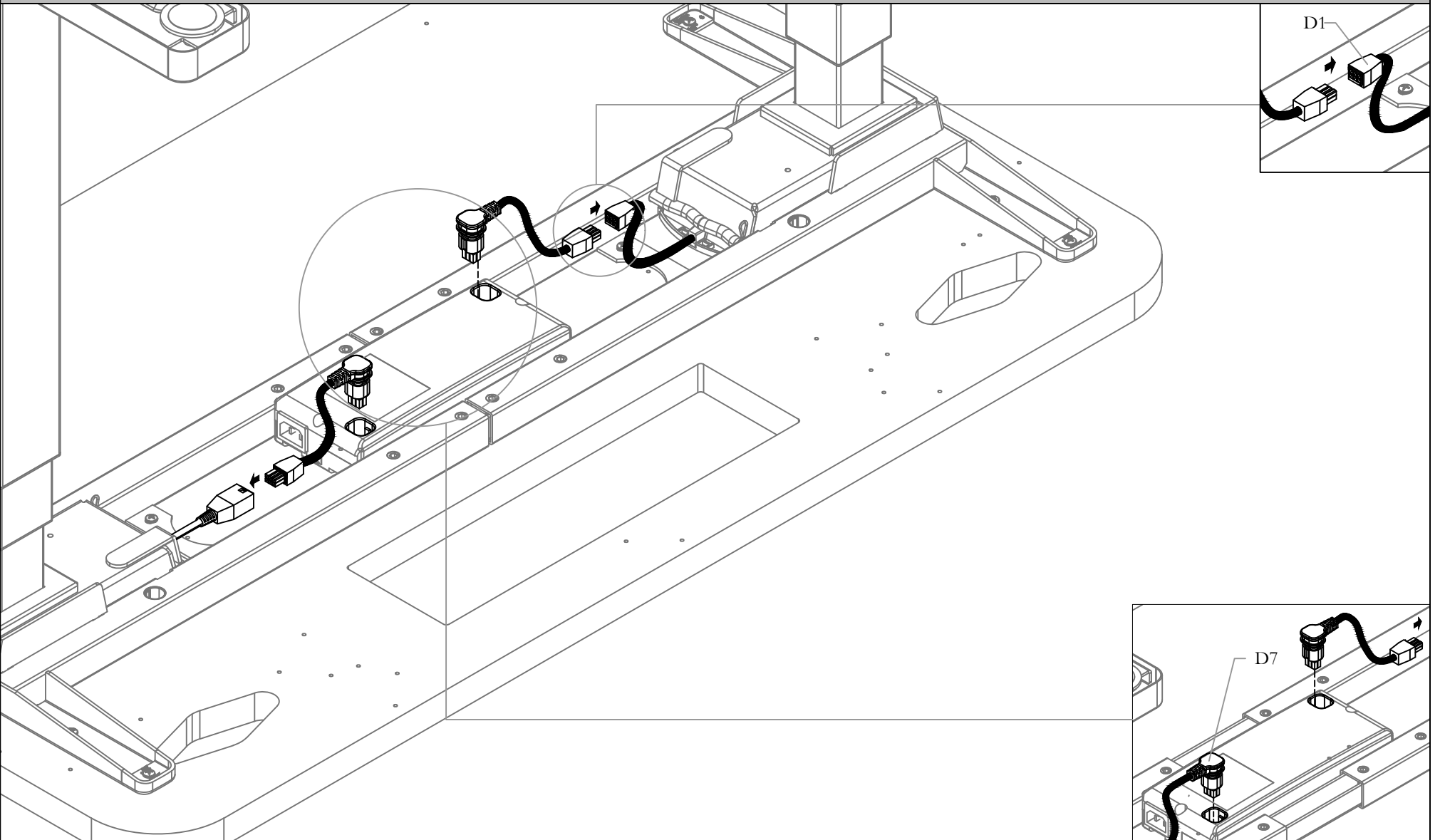

STEP 11: Attach the Connector Cable to Control box and to Leg as shown. Arrange the extra wire between the Telescopic Frame.

ATTACH SWITCH AND WIRE MANAGEMENT

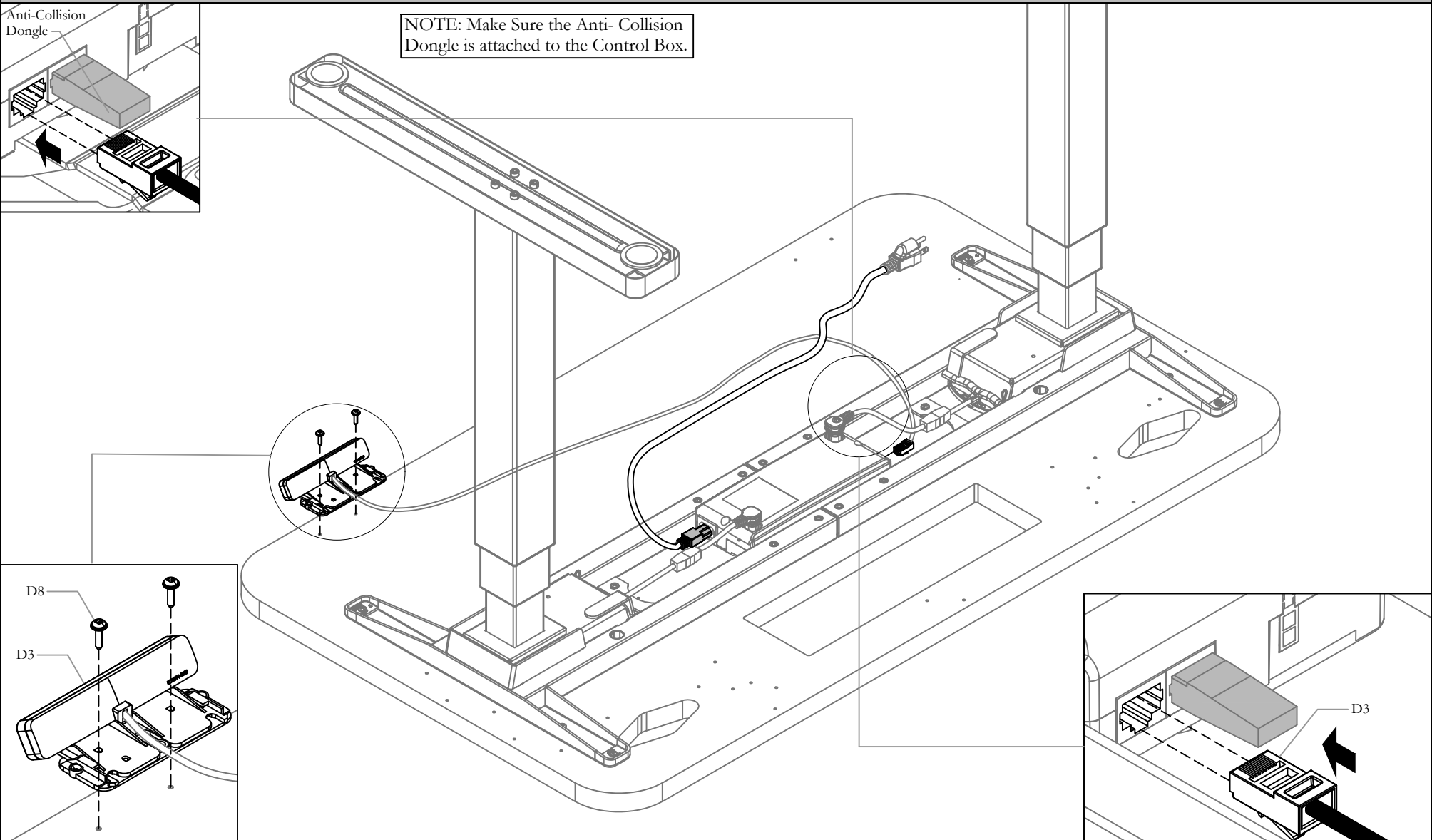

STEP 12: Plug Wires and Secure Switch with screws as shown above. Make the connections. Make Sure the Anti Collision Device is attached to the Control Box.

PLACE CABLE CLAMP

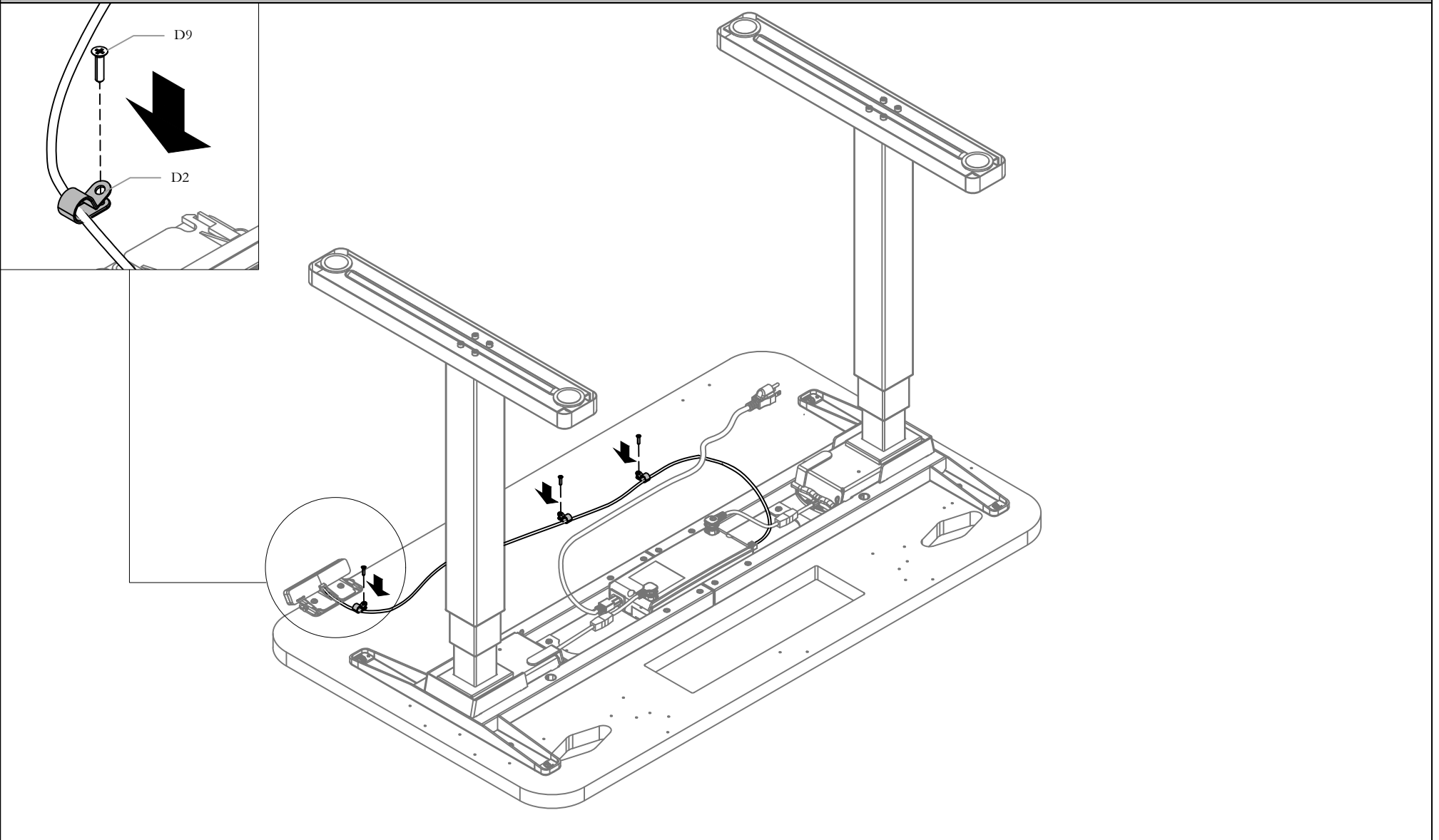

STEP 13: Place Cable Clamps as shown.

TURN THE TABLE ASSEMBLY

NOTE: Please Make sure to have at least Two Persons for this Step.

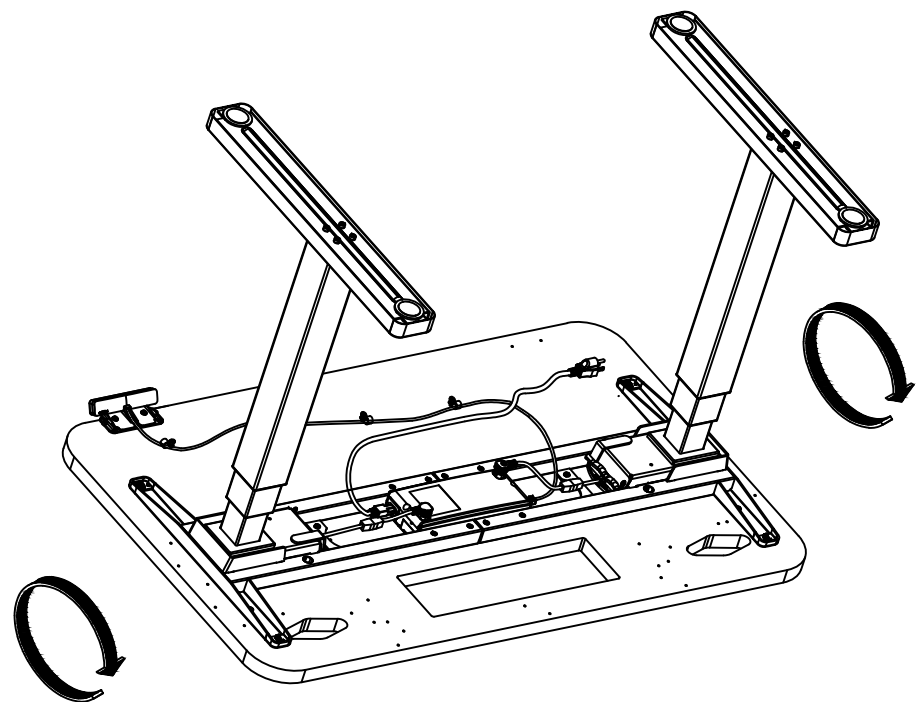
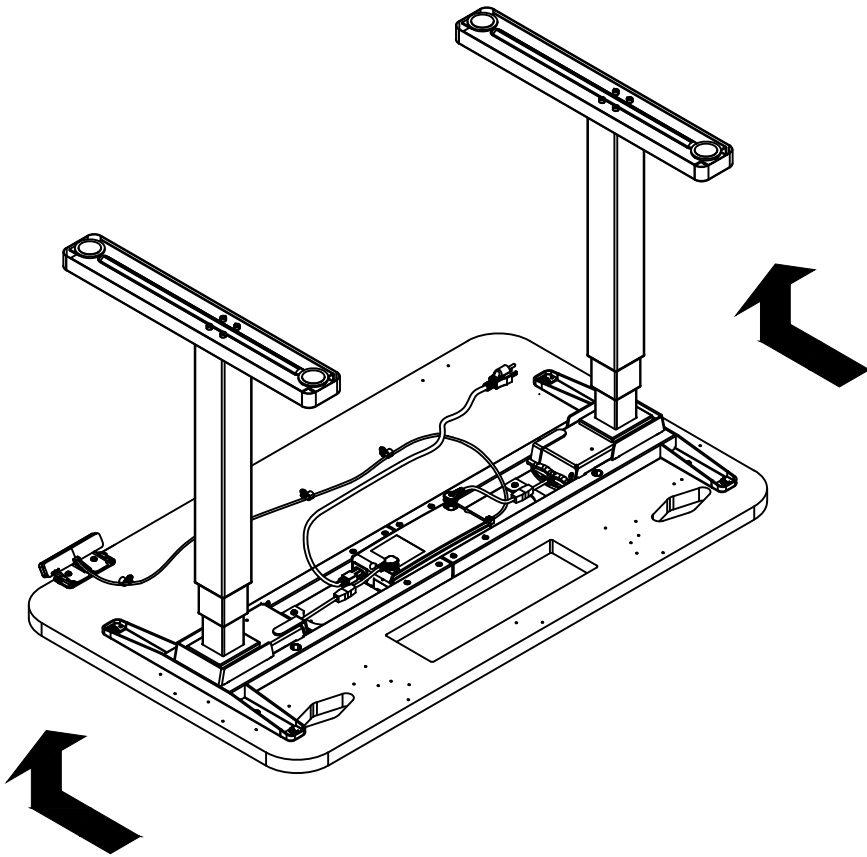

STEP 14: Turn the Table Assembly. Please Make sure to have at least Two Persons for this Step.

ATTACH GROMMET AND ACCESS DOOR ASSM

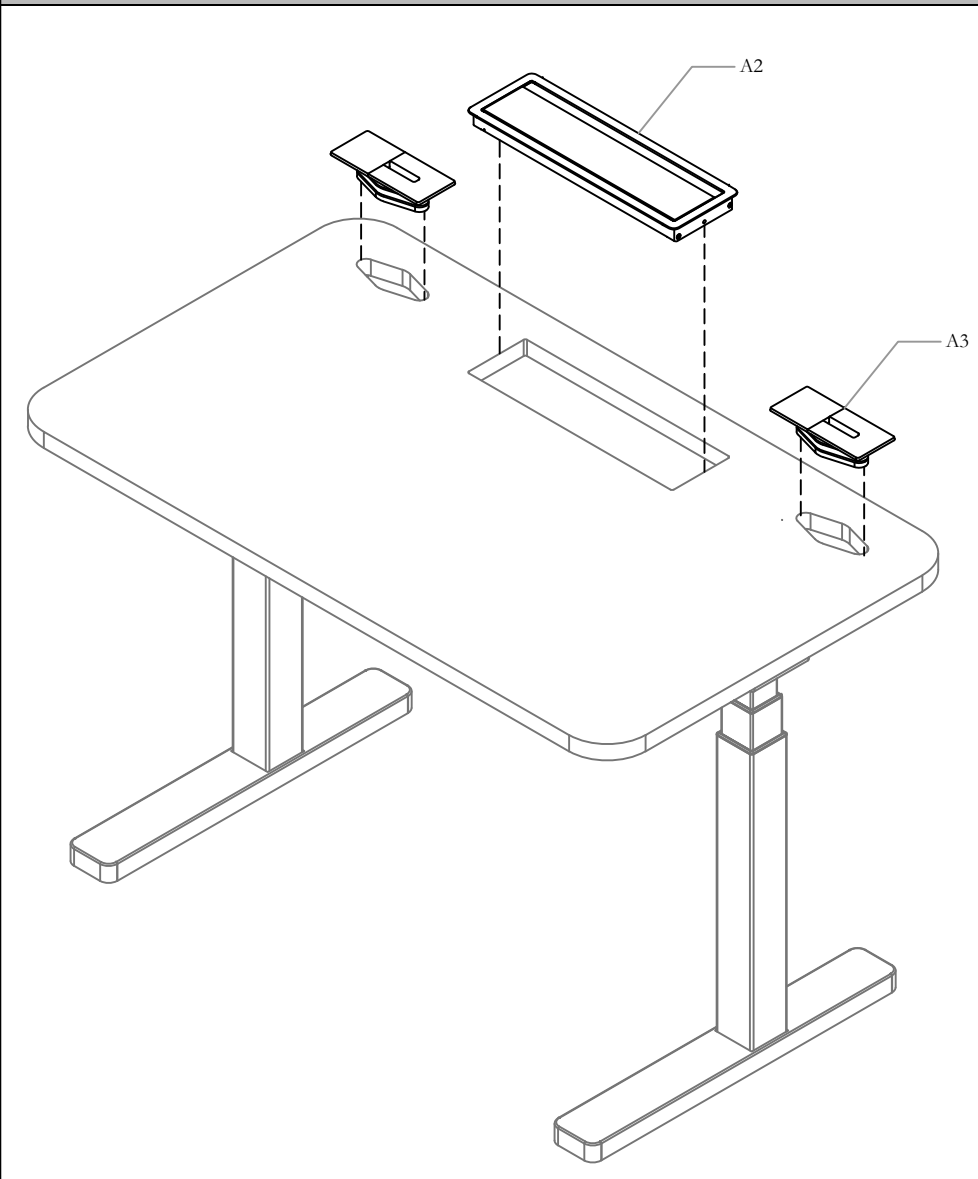

STEP 15: Attach Grommet and Access Door Assembly to the Worksurface.

SECURE ACCESS DOOR ASSEMBLY

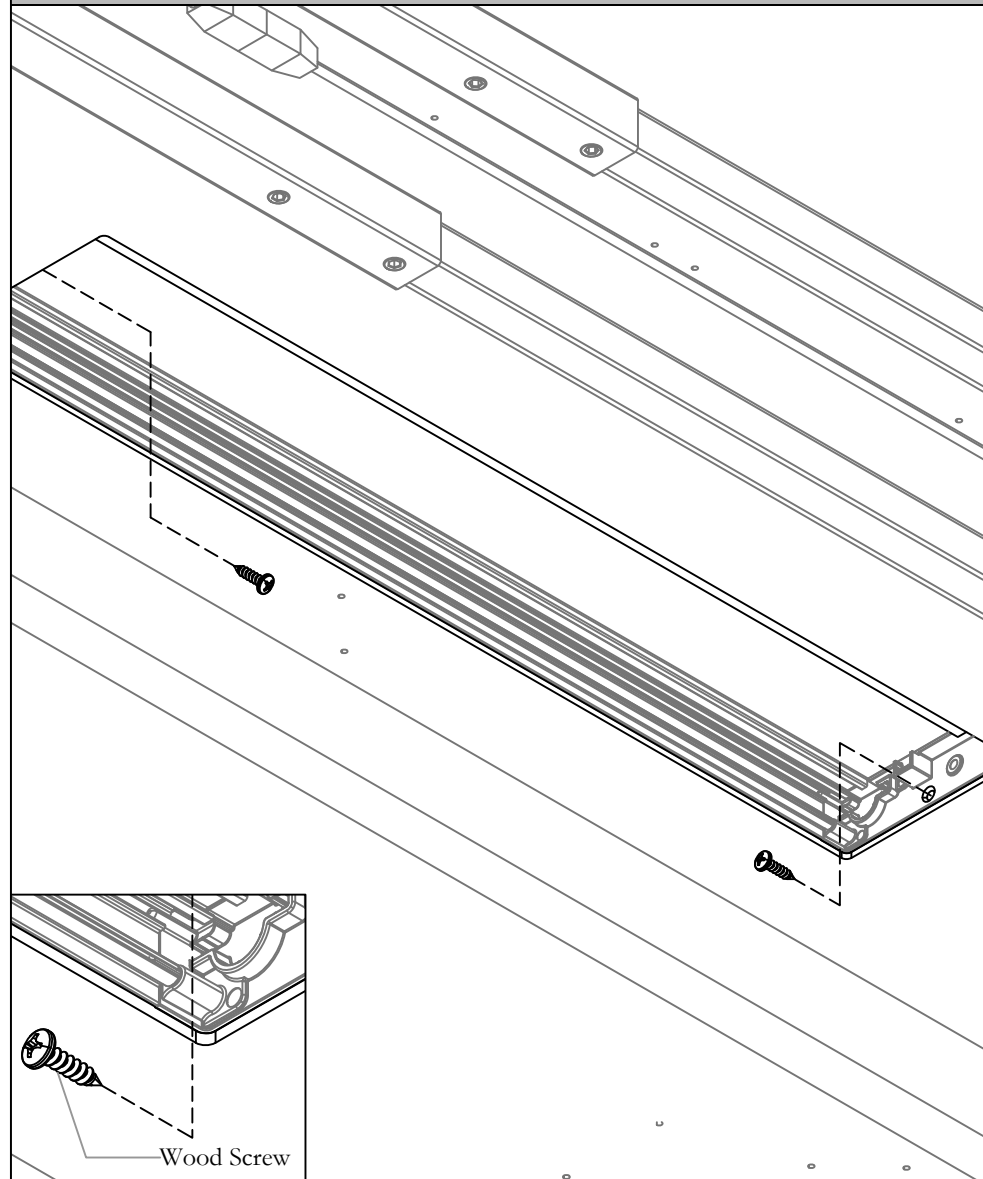

STEP 16: Secure Access Door Assembly to the Worksurface using 2 Wood Screws and Fasten it through the Pilot Hole shown.

Section: SCREENS

Description: WWCOMP HA TABLES - AP & EU

Infinity Desk Edge Screen, For HAT, WWComplements(MYWXD/EYWXD)

NOTE:Installation for WWComplements Europe (EU) is same as Asia Pacific (AP).

NOTE:EYWXD1112 is shown as Example.

NOTE:For WWComplements Europe (EU) products starts with EH and for Asia Pacific (AP) starts with MH.

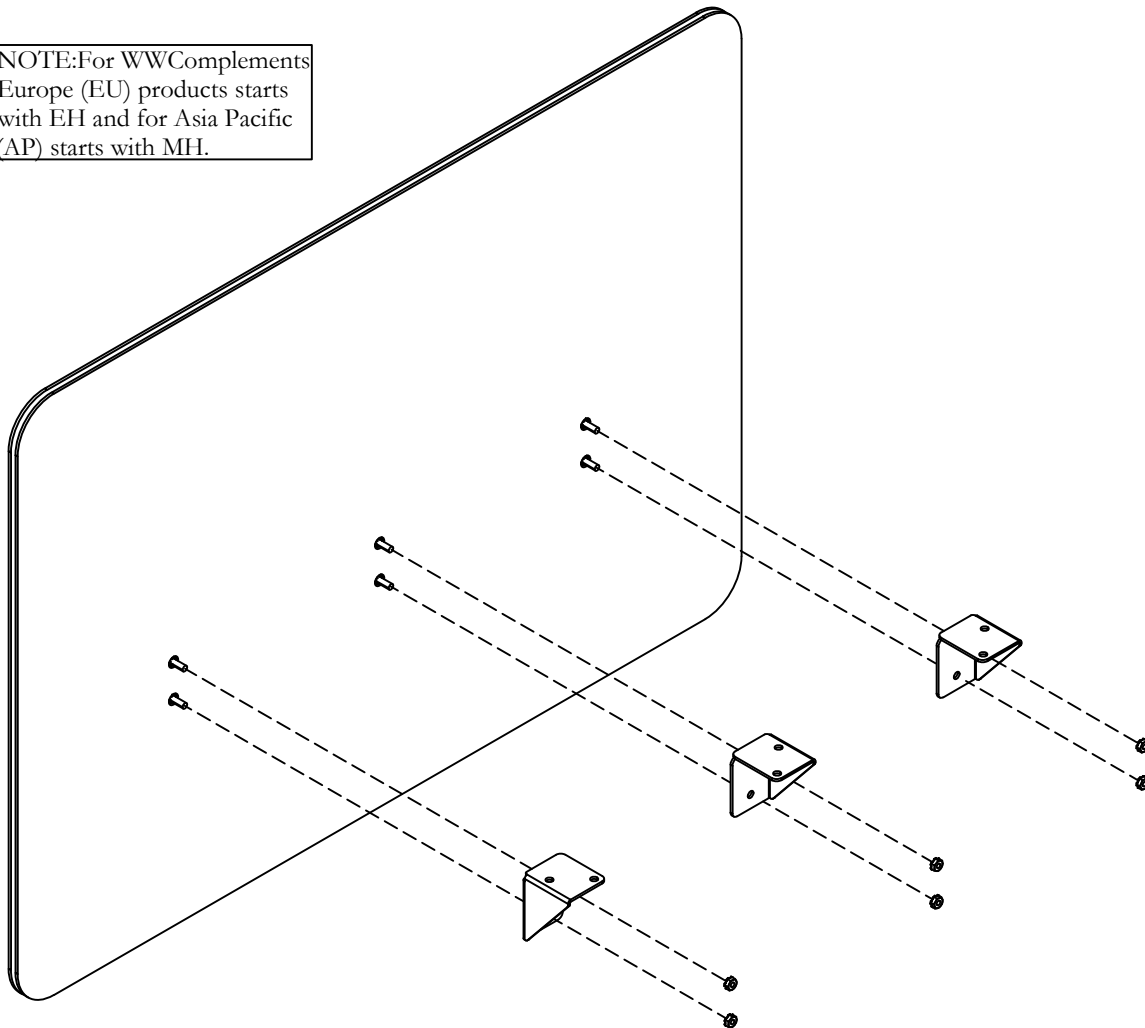

Part and Product Identification

A - Infinity Desk Edge Screen, For Hat, WWComplements (MYWXD/EYWXD) x1

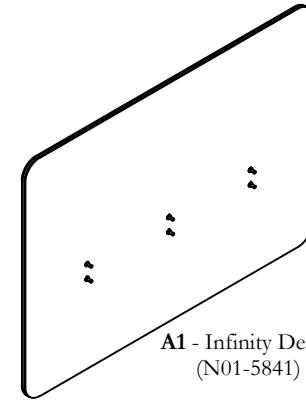

A1 - Infinity Desk Edge Screen (N01-5841) x1

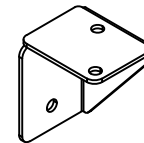

A2 - Screen Mounting Bracket - R (A16-9520R) x2

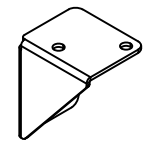

A3 - Screen Mounting Bracket - L (A16-9520L) x1



A4 - #10 X 0.875", Screw Washer (E07-0077) x6

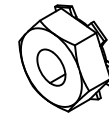

A5 - Hex Nut Keps Zinc (Hex Nut) x6

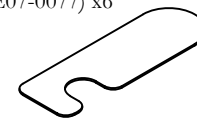

A6 - Plastic Spacer (B10-0521) x2

Section: **SCREENS**

Date: Jan_2021 Page No: 2 of 5
WWC_202

Description: **WWCOMP HA TABLES - AP & EU**

ATTACH MOUNTING BRACKETS

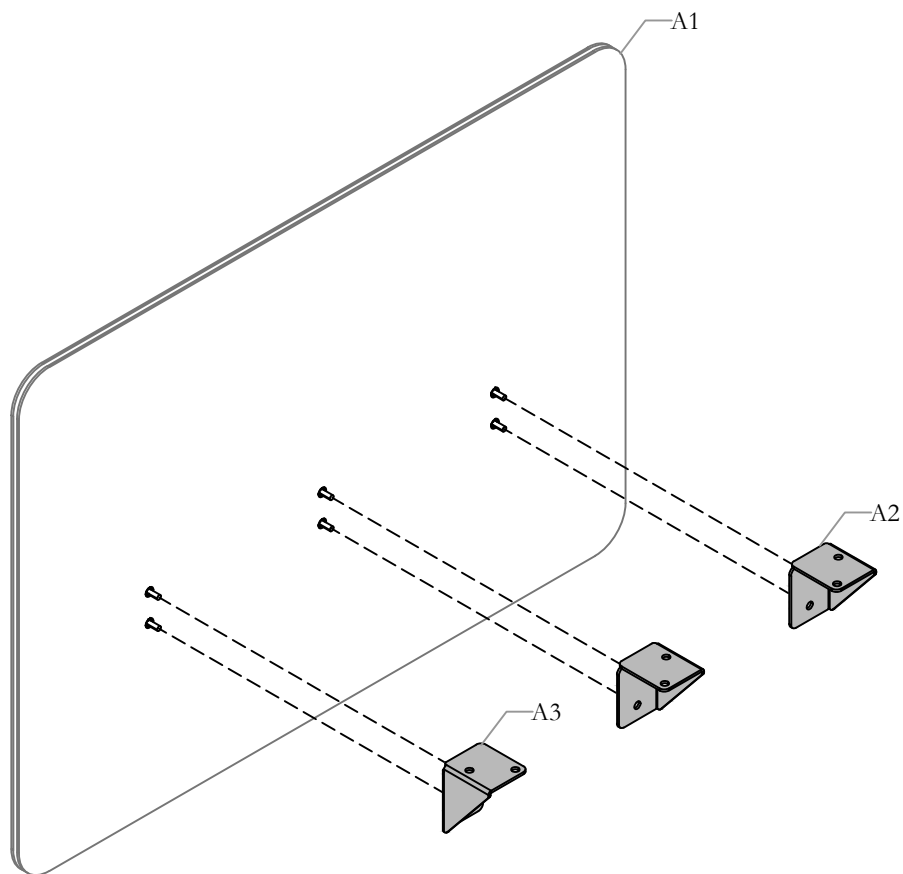

STEP 1: Attach Mounting Bracket to the Screen as Shown.

SECURE MOUNTING BRACKETS

NOTE: When Securing the Bracket, Torque applied to the Fastener should be maintained between 14 to 18 Lb.In

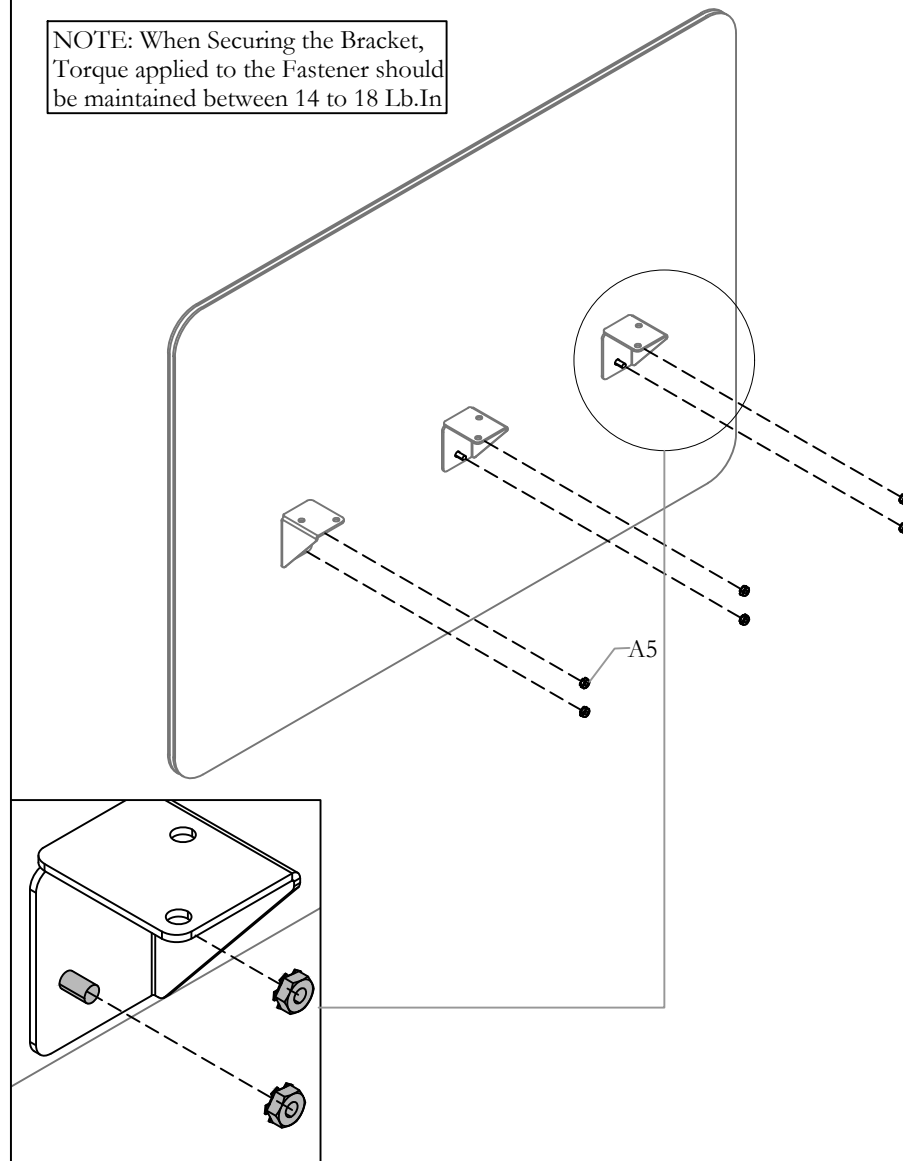

STEP 2: Secure the Mounting Bracket onto the Screen using the Hex Nut.

INSTALL SCREEN ASSEMBLY

NOTE: Control Box, Wires and Connecting Tube is Hidden for Illustration Purposes.

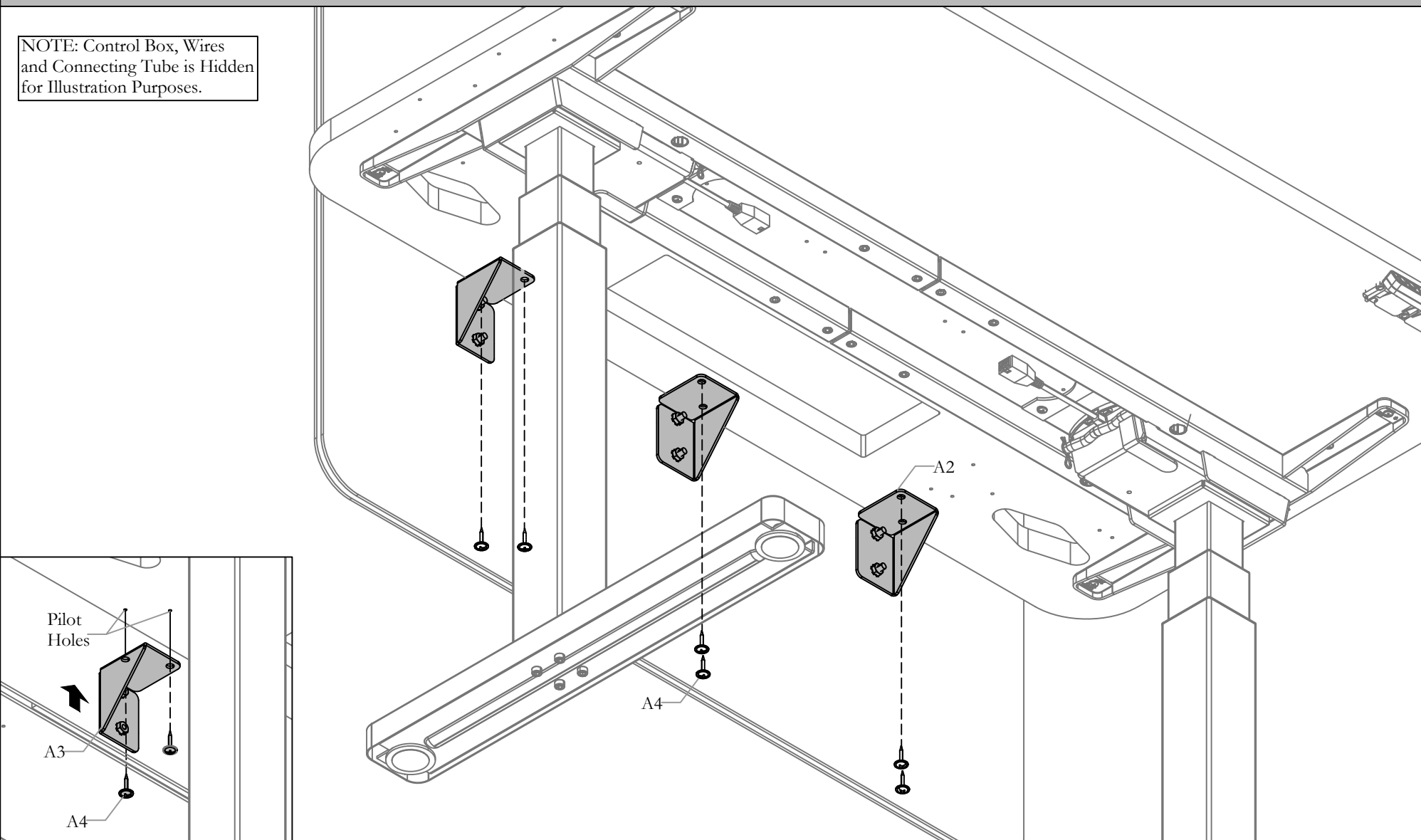

STEP 3: Mount the Screen assembly onto the Worksurface by aligning the Assembly to the Pilot Holes. Secure the Assembly using the Screws provided.

Section: **SCREENS**

Description: **WWCOMP HA TABLES - AP & EU**

Date: Jan_2021 Page No: 4 of 5
WWC_202

INSTALL PLASTIC SPACER (IF REQUIRED)

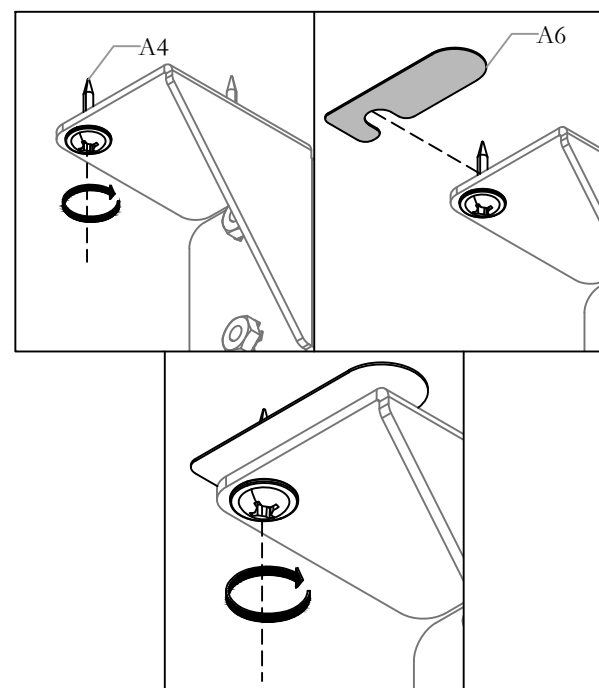
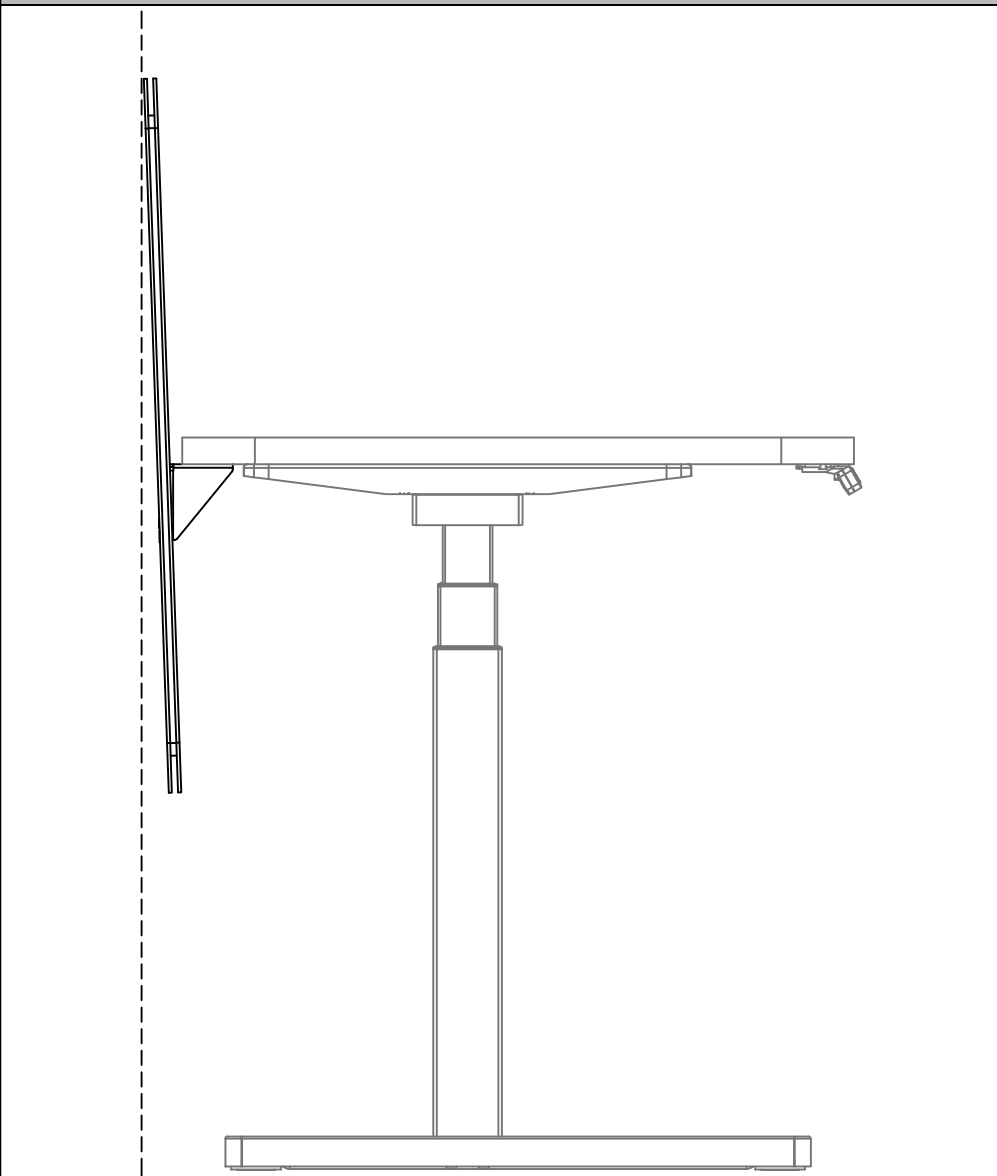

STEP (Optional): If the screen is tilting Outwards, Loosen the Front Wood Screw, Place the Plastic Spacer and Tighten the Wood Screw.

Section: **SCREENS**

Description: **WWCOMP HA TABLES - AP & EU**

Date: Jan_2021 Page No: 5 of 5
WWC_202

INSTALL PLASTIC SPACER (IF REQUIRED)

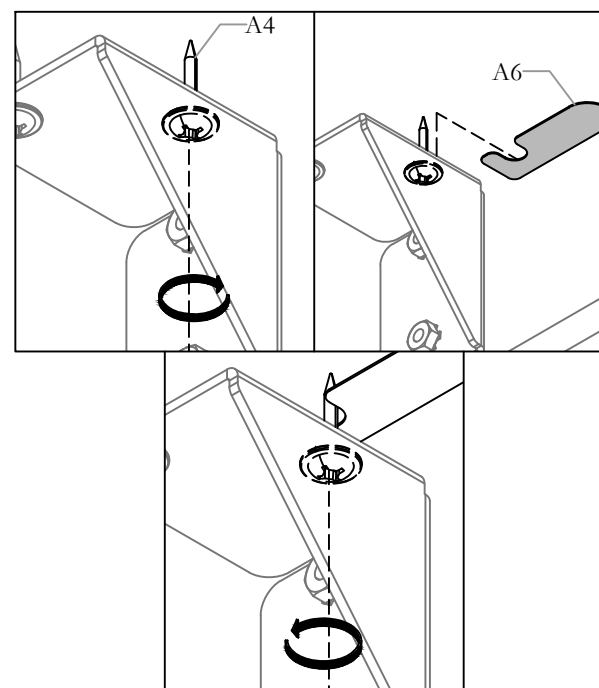
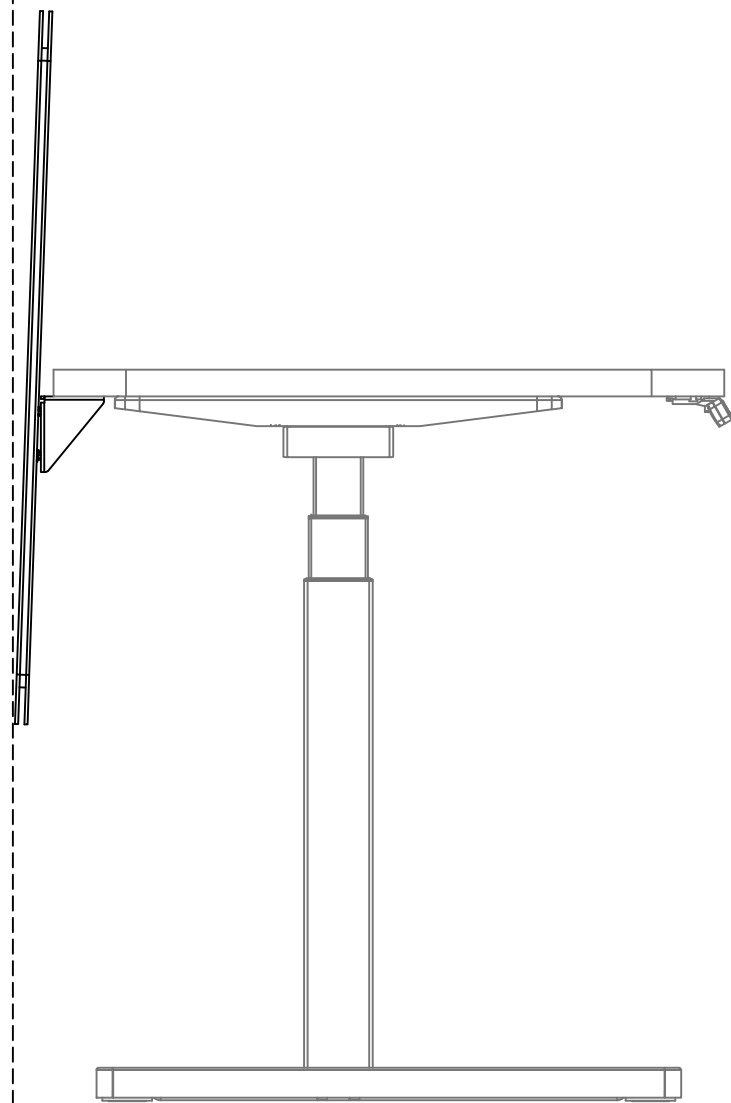

STEP (Optional): If the screen is tilting Inwards, Loosen the Back Wood Screw, Place the Plastic Spacer and Tighten the Wood Screw.

Section: SCREENS

Description: WWCAMP HA TABLES - AP & EU

Date: Jan_2021 Page No: 1 of 5
 WWC_203 Rev. No: 0

Infinity Curved Desk Edge Screen WWComplements(MYWXC/EYWXC)

NOTE:Installation for WWComplements Europe (EU) is same as Asia Pacific (AP).

NOTE:EYWXC112012L is shown as Example.

NOTE:For WWComplements Europe (EU) products starts with EH and for Asia Pacific (AP) starts with MH.

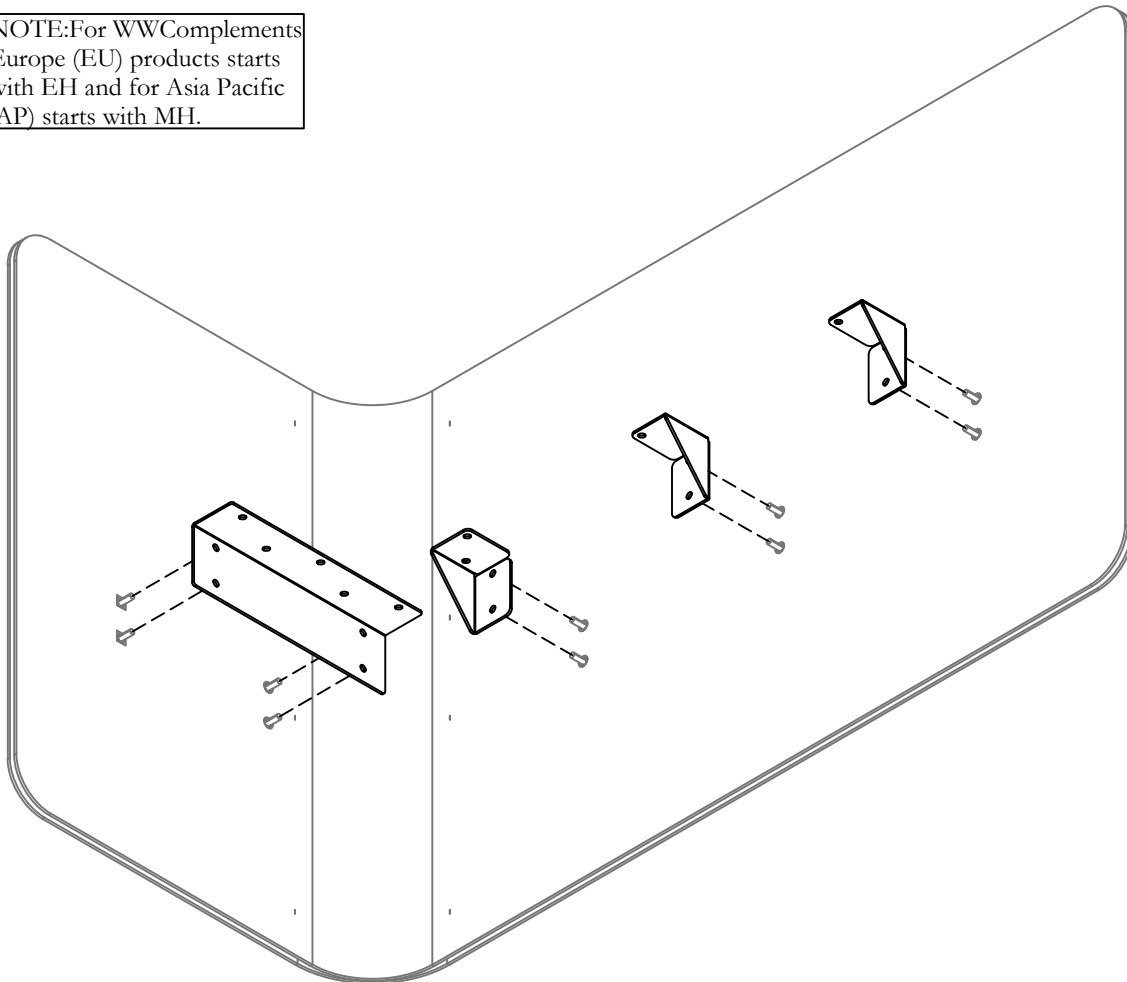

Part and Product Identification

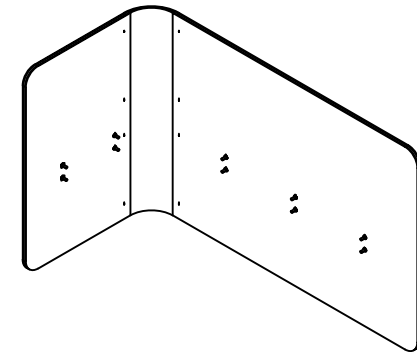

A1 - Infinity Curved Desk Edge Screen (N01-5861) x1

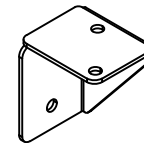

A2 - Screen Mounting Bracket - R (A16-9520R) x2

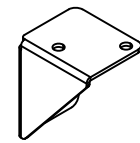

A3 - Screen Mounting Bracket - L (A16-9520L) x1



A4 - #10 X 0.875", Screw Washer (E07-0077) x11

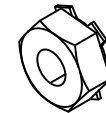

A5 - Hex Nut Keps Zinc (Hex Nut) x10



A6 - Plastic Spacer (B10-0521) x2

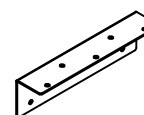

A7 - Infinity Curved Desk Edge Screen Bracket (A16-10078) x1

(MYWXC/EYWXC) x1

A - Infinity Curved Desk Edge Screen WWComplements

ATTACH MOUNTING BRACKETS

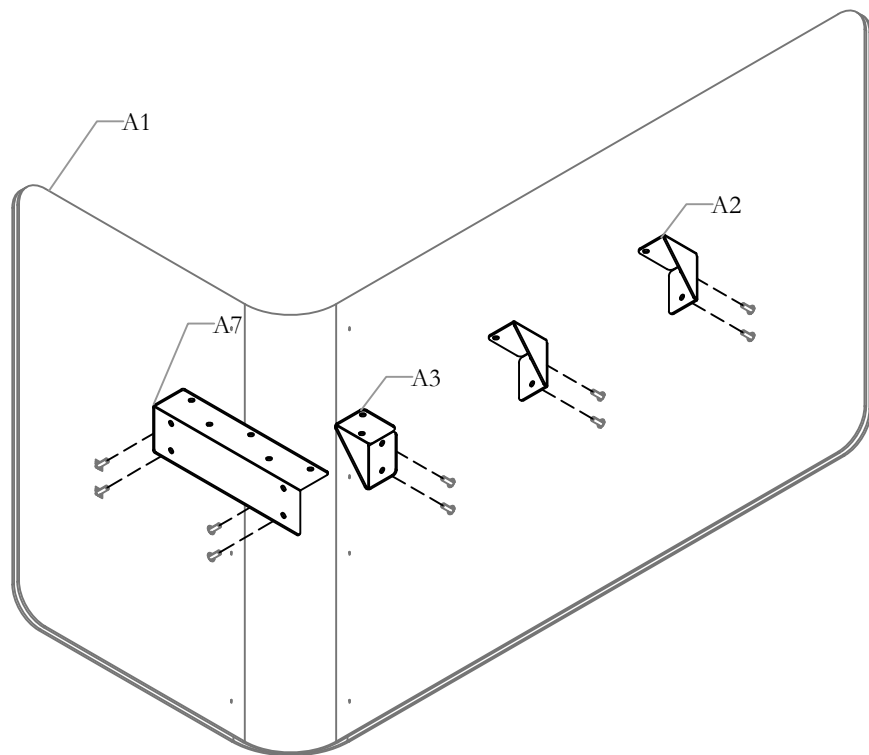

STEP 1: Attach Mounting Bracket to the Screen as Shown.

SECURE MOUNTING BRACKETS

NOTE: When Securing the Bracket, Torque applied to the Fastener should be maintained between 14 to 18 Lb.In

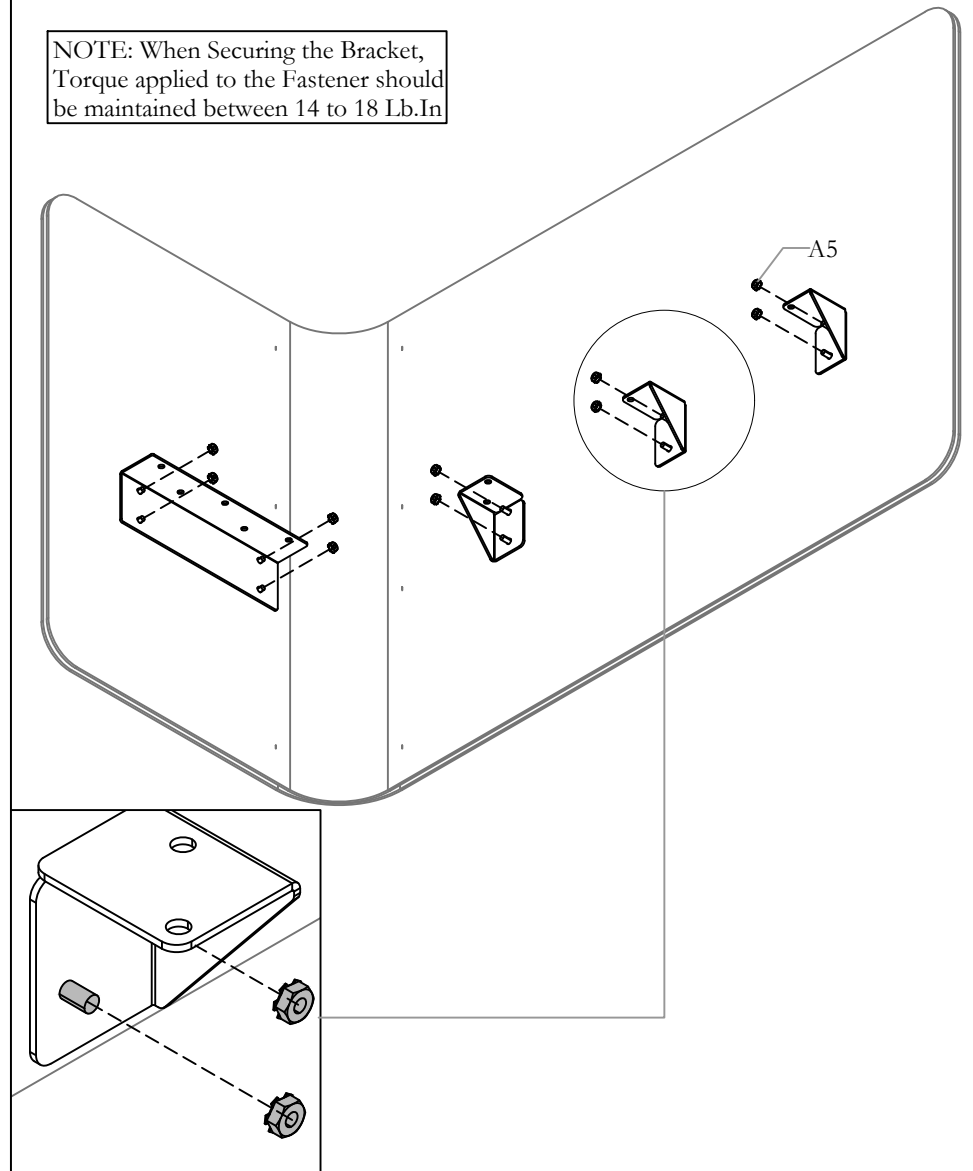

STEP 2: Secure the Mounting Bracket onto the Screen using the Hex Nut.

INSTALL SCREEN ASSEMBLY

NOTE: Control Box, Wires and Connecting Tube is Hidden for Illustration Purposes.

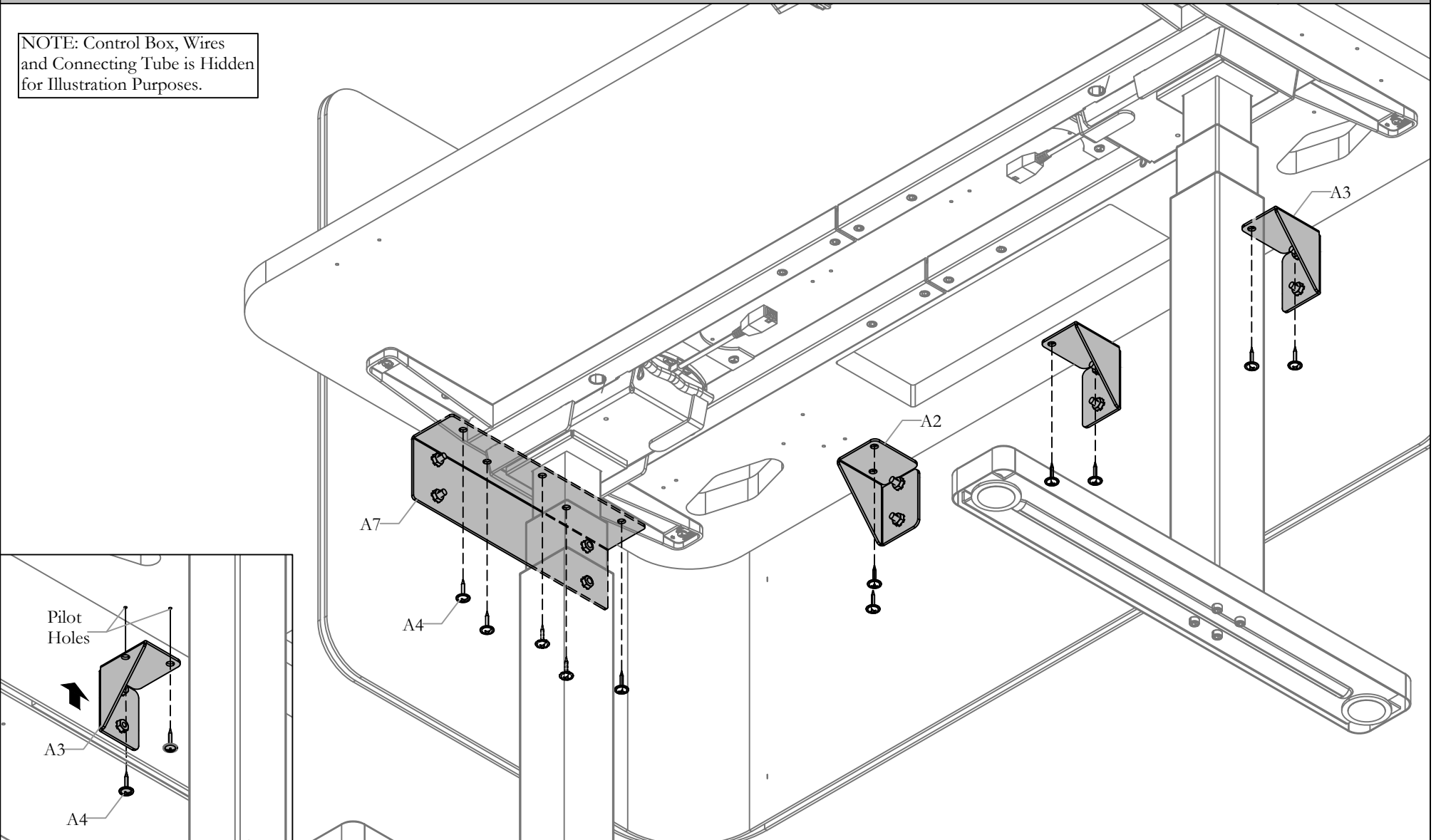

STEP 3: Mount the Screen assembly onto the Worksurface by aligning the Assembly to the Pilot Holes. Secure the Assembly using the Screws provided.

INSTALL PLASTIC SPACER (IF REQUIRED)

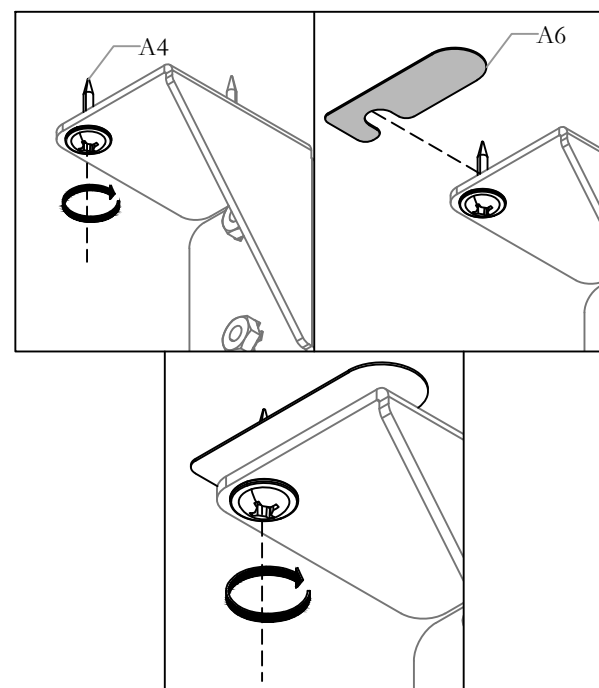
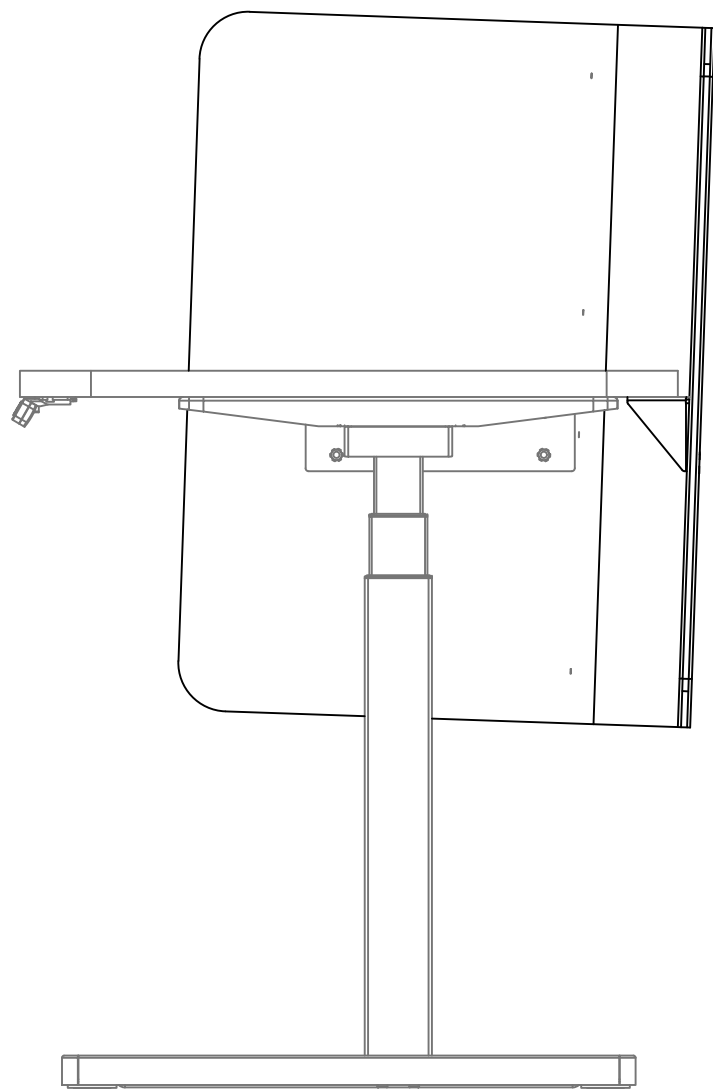

STEP (Optional): If the screen is tilting Outwards, Loosen the Front Wood Screw, Place the Plastic Spacer and Tighten the Wood Screw.

Section: **SCREENS**

Description: **WWCOMP HA TABLES - AP & EU**

Date: Jan_2021 Page No: 5 of 5
WWC_203

INSTALL PLASTIC SPACER (IF REQUIRED)

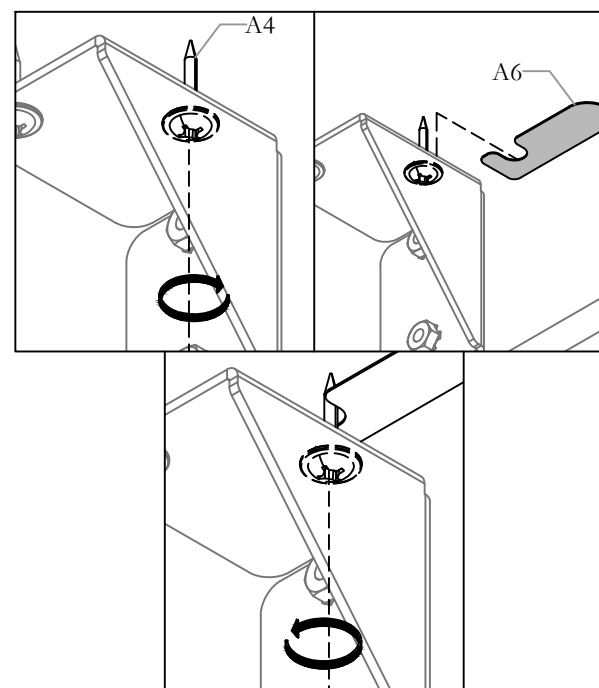
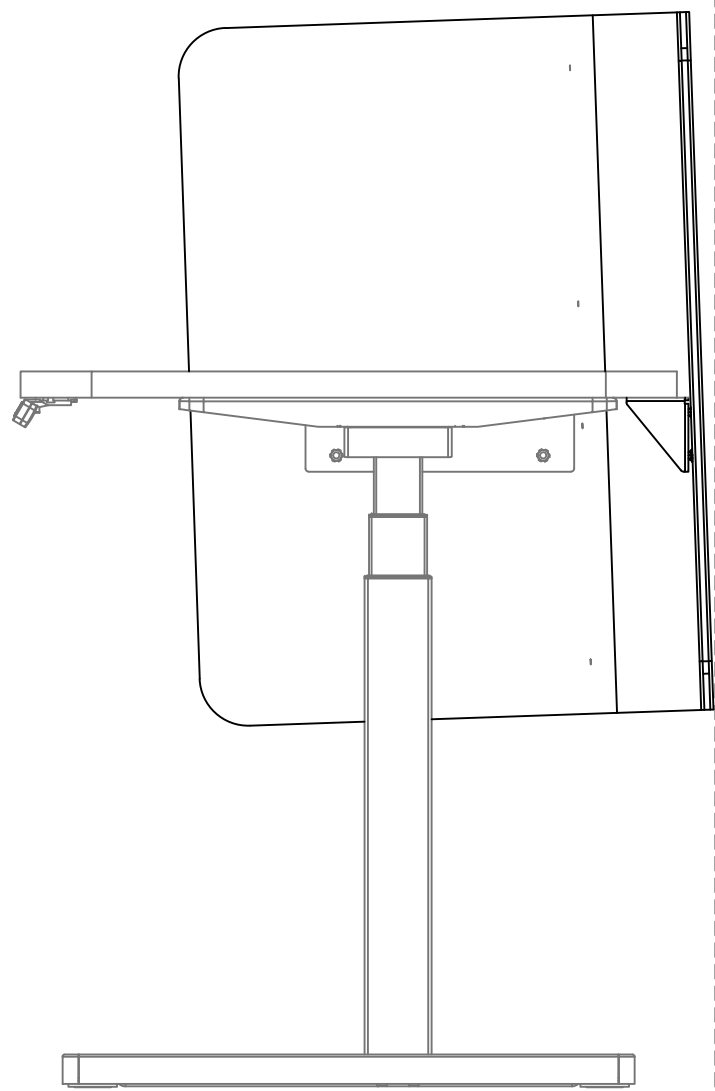

STEP (Optional): If the screen is tilting Inwards, Loosen the Back Wood Screw, Place the Plastic Spacer and Tighten the Wood Screw.

Section: HEIGHT ADJUSTABLE TABLES

Description: WWCOMP HA TABLES - AP & EU

Date: Jan 2021 Page No: 1 of 2
WWC_204 Rev. No: 0

WW Comp-Euro Under Worksurface Cable Tray For Freestanding HAT
(MYWUY/EYWUY)

NOTE: Installation for WWComplements Europe (EU) is same as Asia Pacific (AP).

NOTE: For WWComplements Europe (EU) products starts with EH and for Asia Pacific (AP) starts with MH.

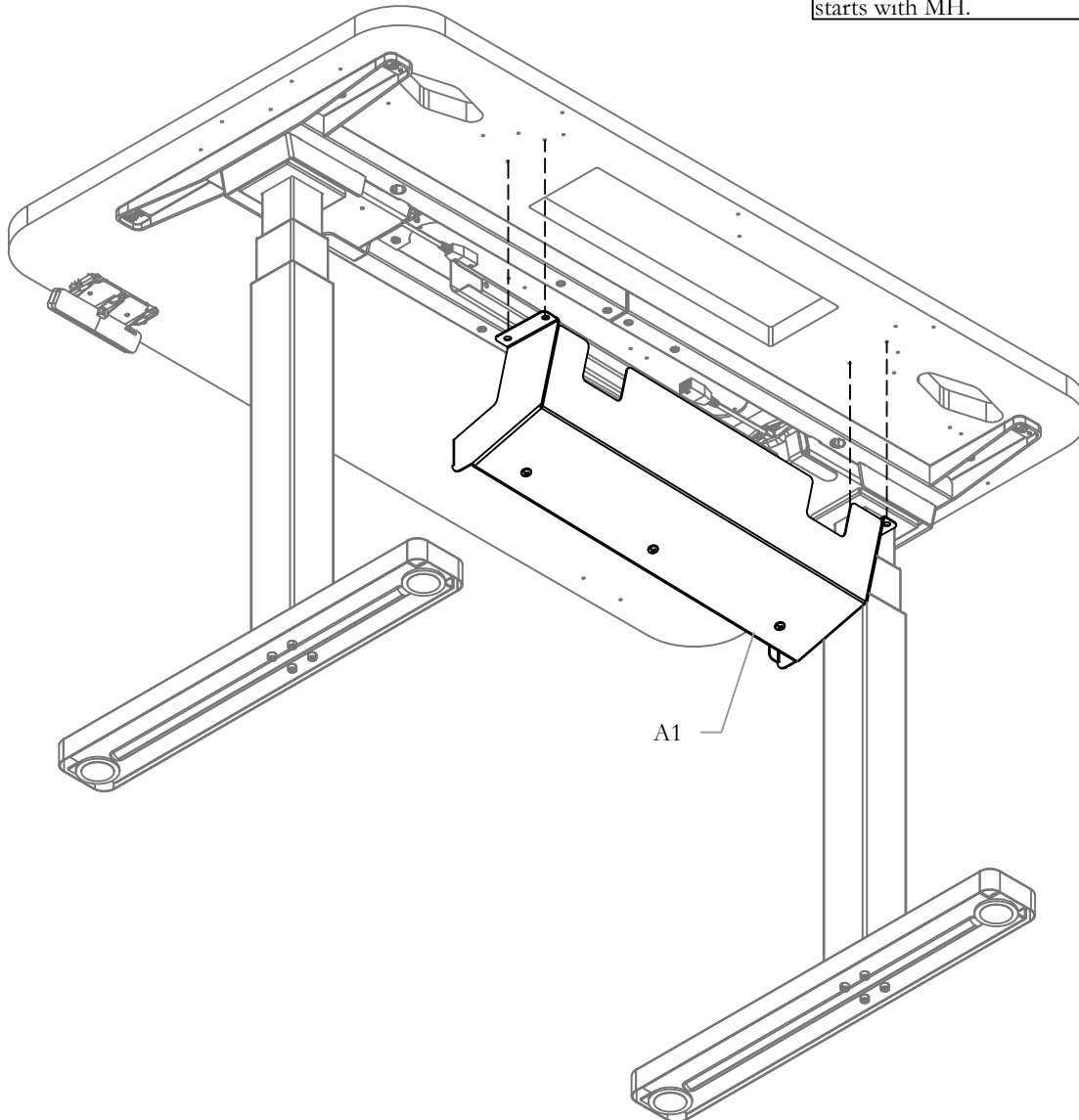

Part and Product Identification

A1 - Under Worksurface Cable Tray for Freestanding HAT - No Plug Mount (MYWUY_0/EYWUY_0) x1

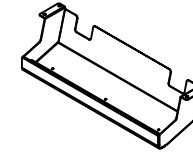

Or

A1 - Under Worksurface Cable Tray for Freestanding HAT - Power Unit 4-Gang (MYWUY_2/EYWUY_2) x1

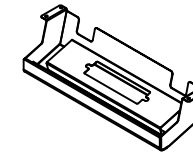

A2 - #10 x 0.875" Lg Screw, Quad.Pan Washer (E07-0077) x4



A - Under Worksurface Cable Tray for Freestanding HAT (MYWUY/EYWUY) x1

SECURE UNDER WORKSURFACE CABLE TRAY

NOTE: Control Box and Wires are Hidden for Illustration Purpose.

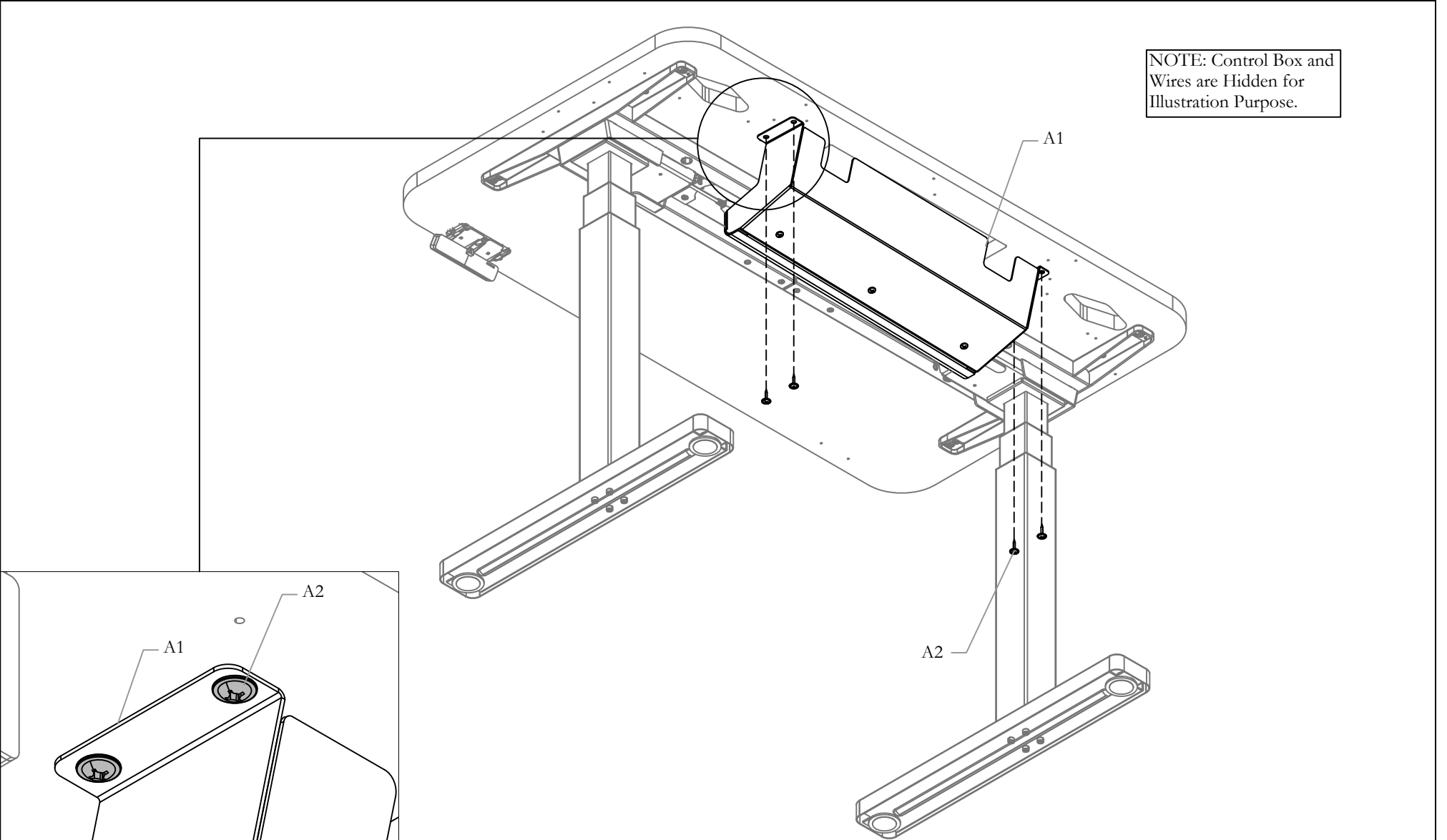

STEP 1: Secure Under Worksurface Cable Tray using Screws provided.

Section: **SCREENS**

Date: Jan_2021 Page No: 1 of 4
WWC_205 Rev. No: 0

Description: **WWCOMP HA TABLES - AP & EU**

Modesty Panel for Freestanding Height-Adjustable - Solid (MYWMS/EYWMS), Modesty Panel for Freestanding Height-Adjustable - Smooth Felt (MYWMF/EYWMF)

NOTE: Installation for WWComplements Europe (EU) is same as Asia Pacific (AP).





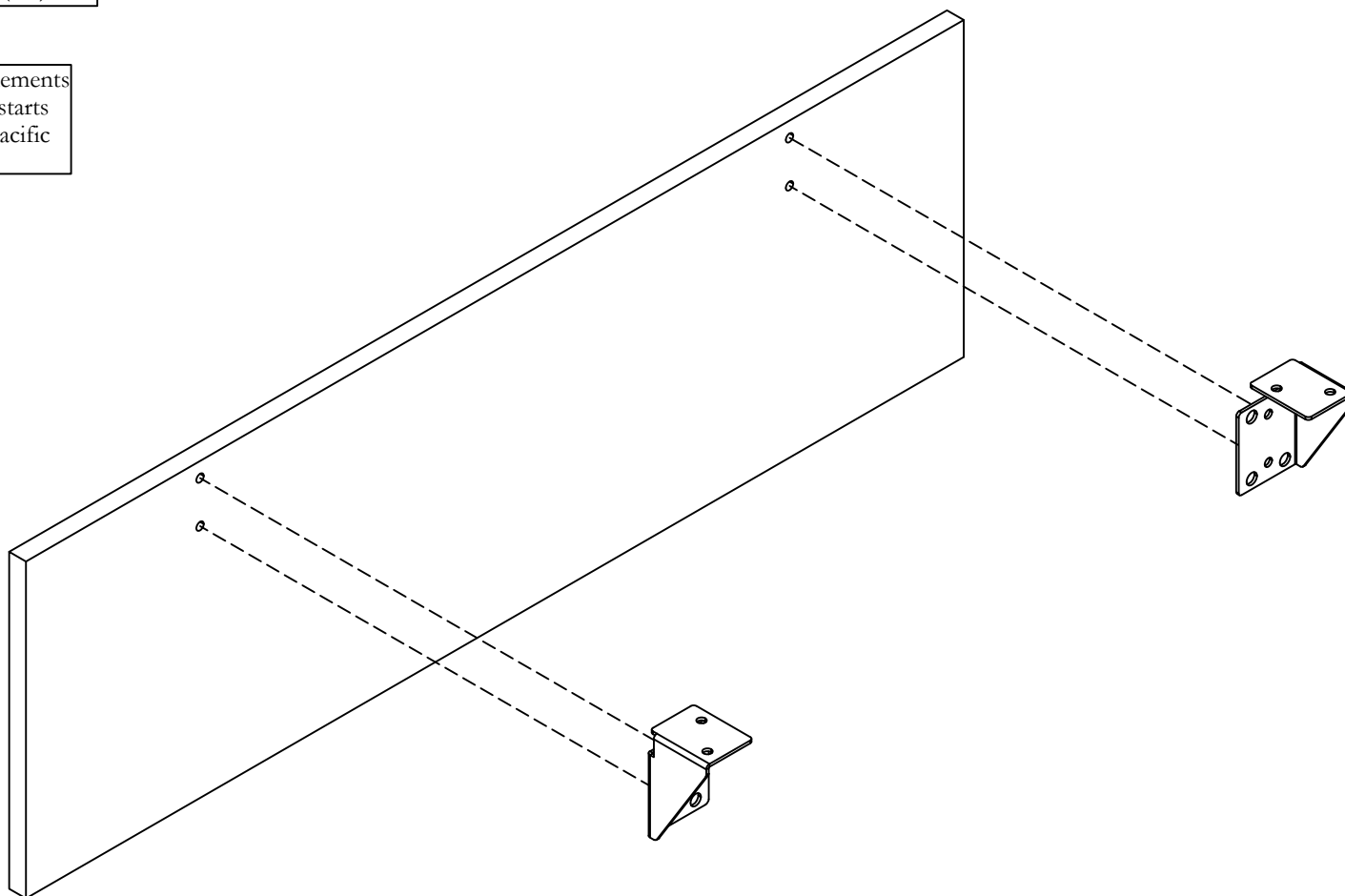



NOTE: EYWMS0412B is shown as Example.

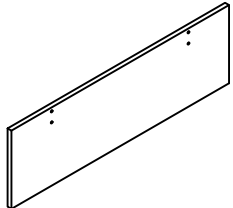



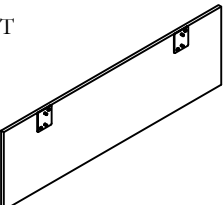



NOTE: For WWComplements Europe (EU) products starts with EY and for Asia Pacific (AP) starts with MY.

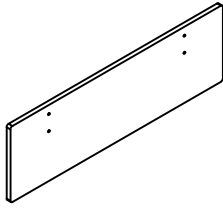

Section: SCREENS

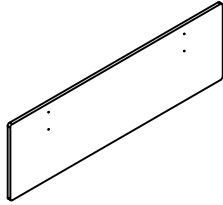
Description: WWCAMP HA TABLES - AP & EU

Part and Product Identification	
A - Modesty Panel for Freestanding Height-Adjustable - Solid (EYWMS) x1	A1 - Modesty Screen (C07-8000) x1 
	A2 - Modesty Screen Mounting Bracket (A16-10081L) x1 
	A3 - Modesty Screen Mounting Bracket (A16-10081R) x1 
	A4 - #10 X 0.875", Screw Washer (E07-0077) x4 
	A5 - 1/4-20 UNCx0.500" Screw, (E01-0110) x4 
B - Modesty Panel for Freestanding Height-Adjustable - Smooth Felt (EYWMF) x1	B1 - Modesty Screen Assy, PET (N01-5888) x1 
	B2 - Modesty Screen Mounting Bracket (A16-10081L) x1 
	B3 - Modesty Screen Mounting Bracket (A16-10081R) x1 
	B4 - 1/4-20UNC. Nut Hex Keps Zinc (A16-10081R) x1 
	B5 - #10 X 0.875", Screw Washer (E07-0077) x4 

Part and Product Identification	
C - Modesty Panel for Freestanding Height-Adjustable - Solid (MYWMS) x1	C1 - Modesty Screen (C05H-0243) x1 
	C2 - Modesty Screen Mounting Bracket (A16-9785L) x1 
	C3 - Modesty Screen Mounting Bracket (A16-9785R) x1 
	C4 - #10 X 0.875", Screw Washer (E07-0077) x4 
	C5 - JCBC M6x20mm Blue Zinc (E01H-0032) x4 
D - Modesty Panel for Freestanding Height-Adjustable - Smooth Felt (MYWMF) x1	D1 - Modesty Screen (F04H-0010) x1 
	C2 - Modesty Screen Mounting Bracket (A16-9785L) x1 
	C3 - Modesty Screen Mounting Bracket (A16-9785R) x1 
	C4 - #10 X 0.875", Screw Washer (E07-0077) x4 
	C5 - JCBC M6x20mm Blue Zinc (E07T-0001) x4 

ATTACH MOUNTING BRACKETS

NOTE: EYWMS0412B is shown as Example.

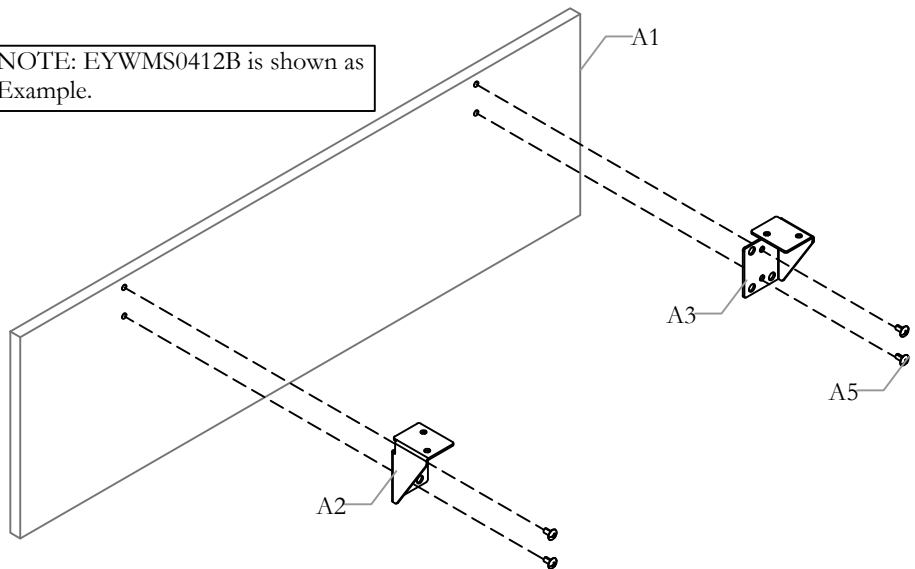

NOTE: MYWMS0412B is shown as Example.

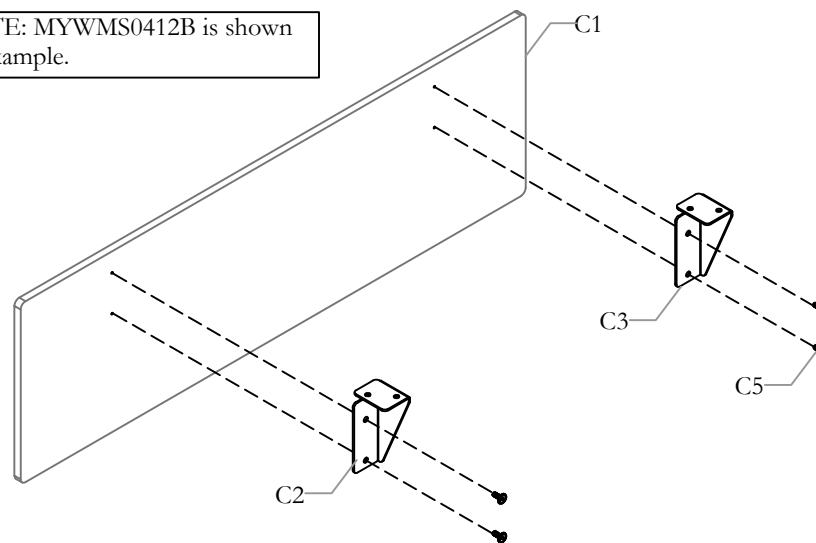

NOTE: EYWMF0412B is shown as Example.

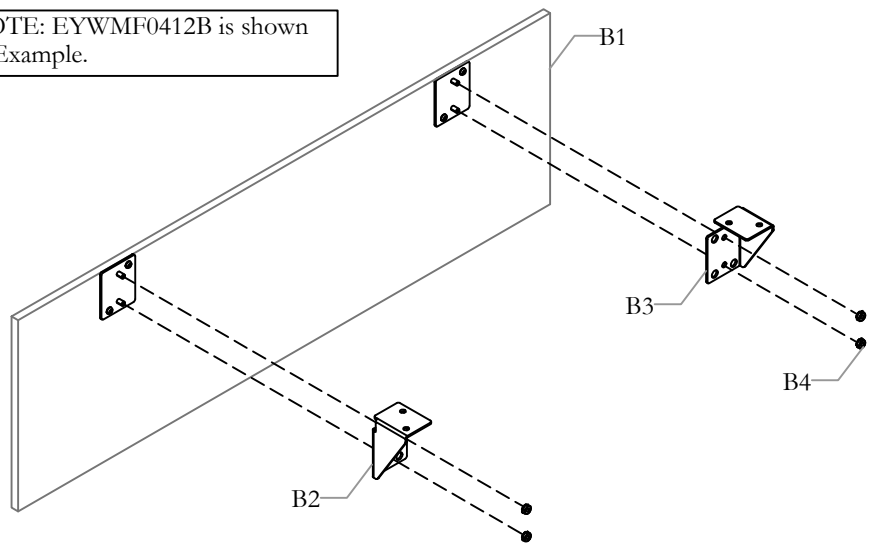

NOTE: MYWMF0412B is shown as Example.

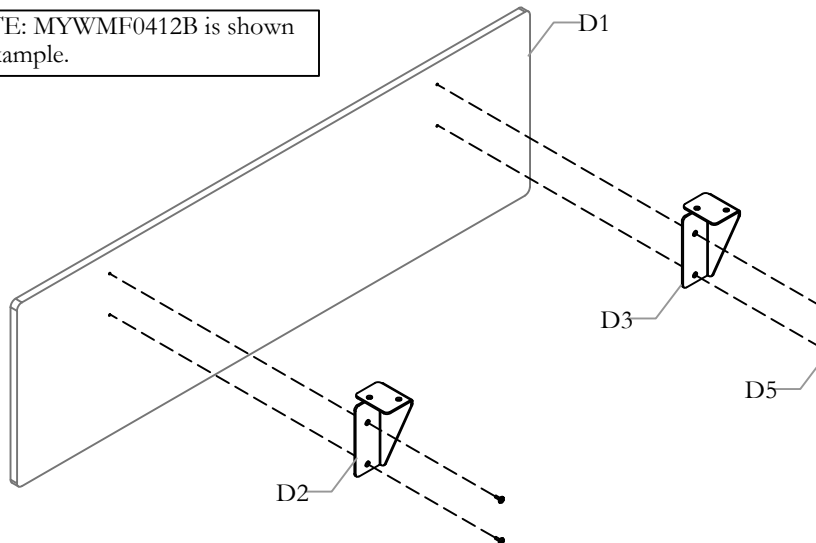

STEP 1: Attach and Secure Mounting Brackets to the Screen as shown.

INSTALL SCREEN ASSEMBLY

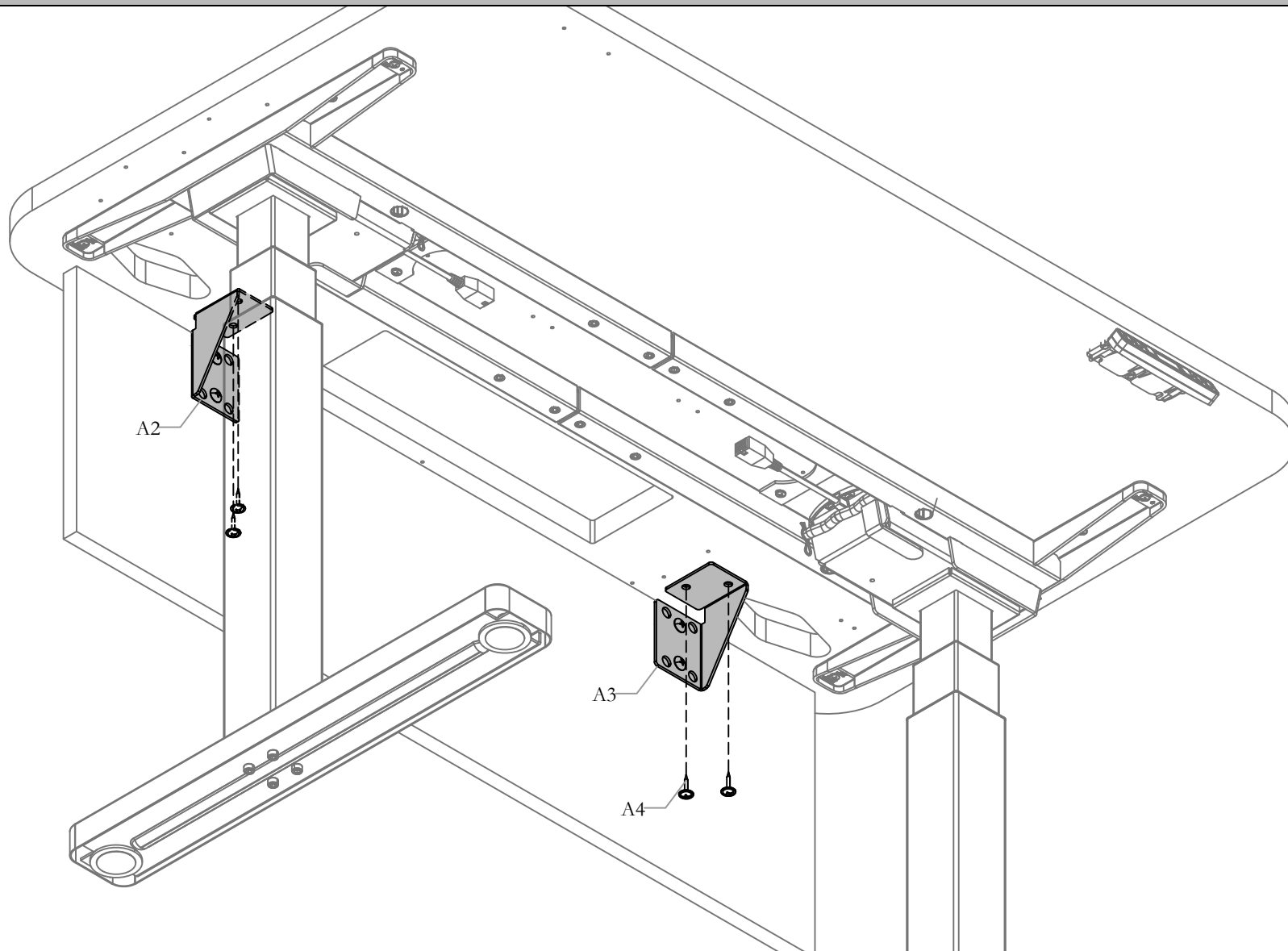

STEP 2: Mount the Screen Assembly onto the Worksurface by aligning the Assembly to the Pilot Holes. Secure the assembly using Screws provided.

Section: **SCREENS**

Description: **WWCOMP HA TABLES - AP & EU**

Desk Edge Screen - Framed Fabric (MYWFD/EYWFD)

NOTE: Installation for WWComplements Europe (EU) is same as Asia Pacific (AP).

NOTE: MYWFD1112 is shown as Example.

NOTE: For WWComplements Europe (EU) products starts with EY and for Asia Pacific (AP) starts with MY.

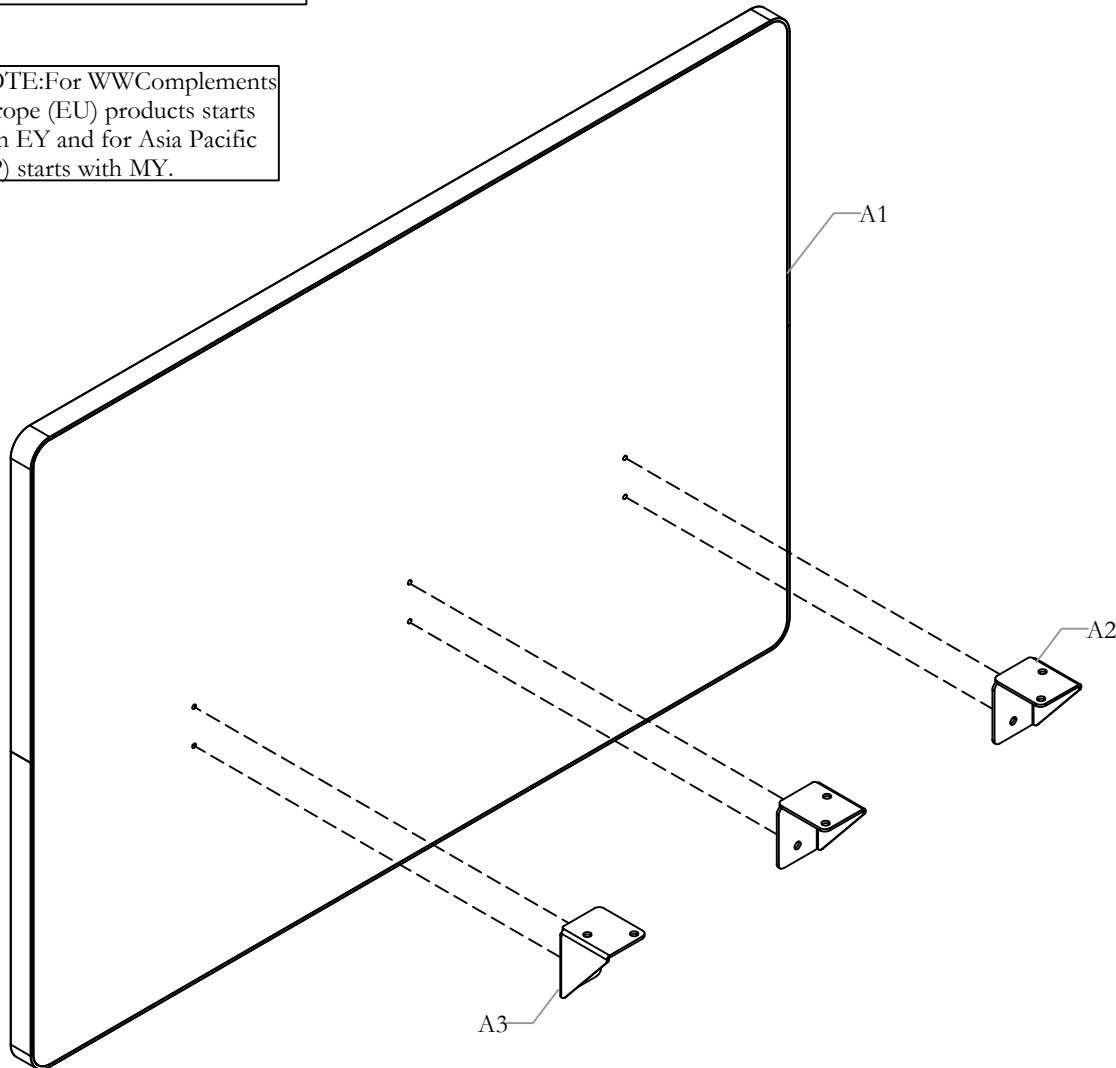

Part and Product Identification

A - Desk Edge Screen - Framed Fabric (MYWFD/EYWFD) x1

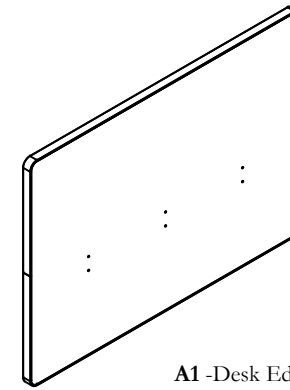

A1 - Desk Edge Screen Assembly (N09-0286) x1

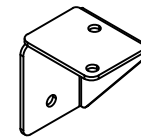

A2 - Screen Mounting Bracket - R (A16-9520R) x2

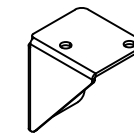

A3 - Screen Mounting Bracket - L (A16-9520L) x1



A4 - #10 X 0.875", Screw Washer (E07-0077) x6



A5 - JCBC M6x25mm (E01H-0044) x6

INSTALL MOUNTING BRACKETS

NOTE: MYWFD1112 is shown as Example.

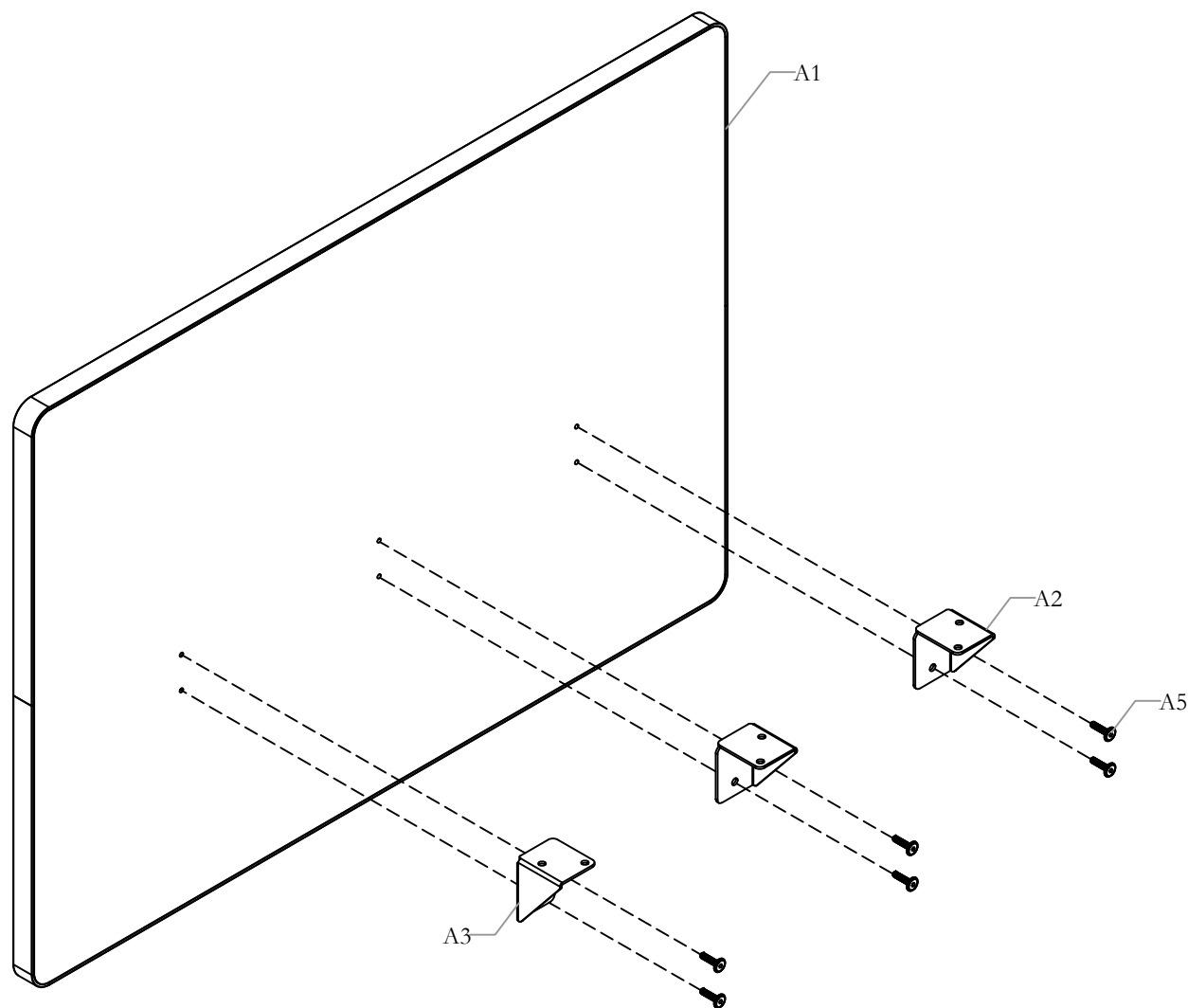

STEP 1: Attach and Secure Mounting Brackets onto the Screen using Screws provided.

INSTALL SCREEN ASSEMBLY

NOTE: Control Box, Wires are Hidden for Illustration Purposes.

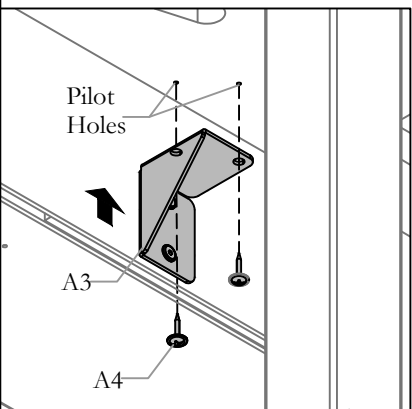
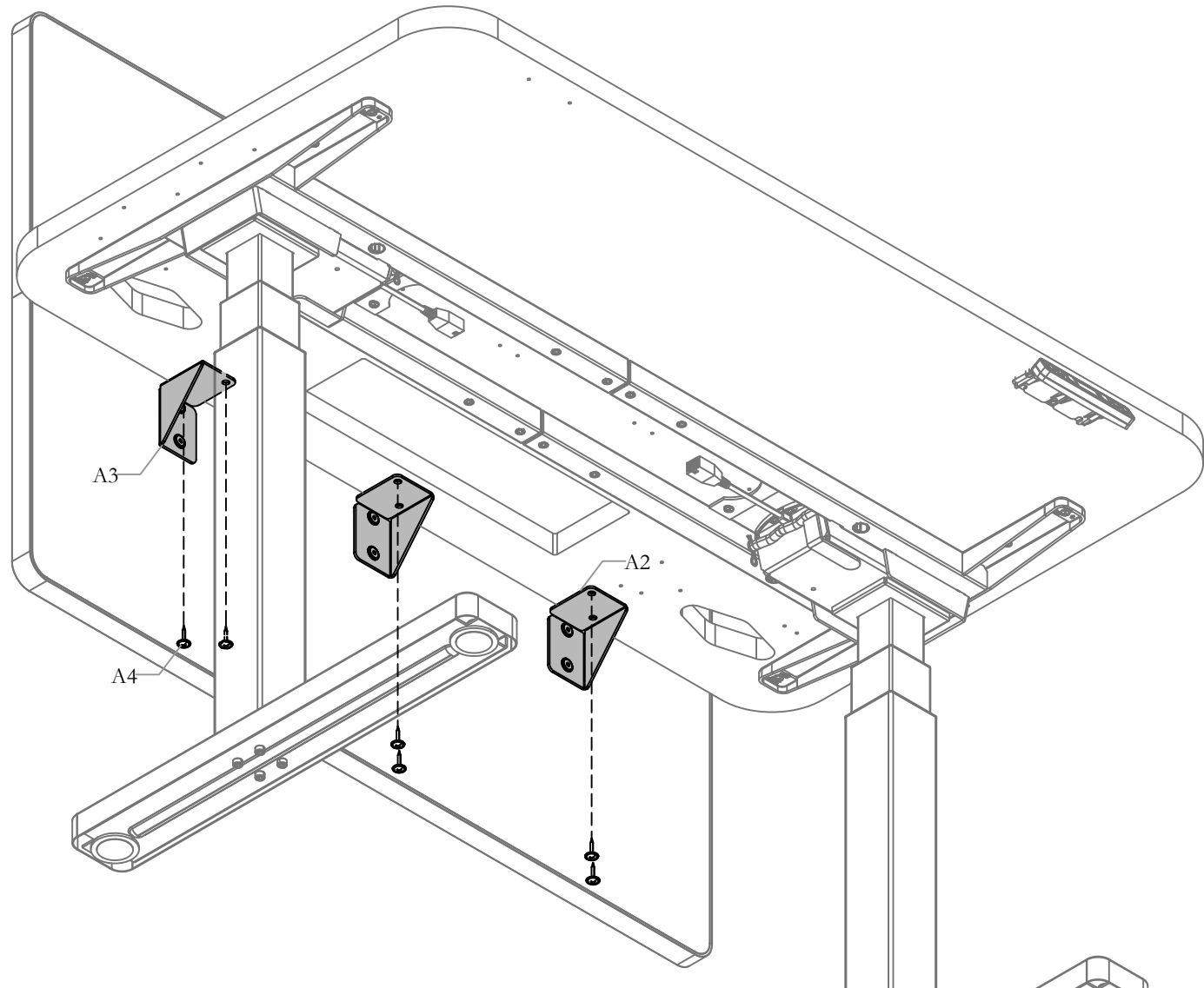

STEP 2: Mount the Screen assembly onto the Worksurface by aligning the Assembly to the Pilot Holes. Secure the Assembly using the Screws provided.

Section: **HEIGHT ADJUSTABLE TABLES**

Date: May 2022 Page No: 1 of 3
 WWC_207 Rev. No: 1

Description: **WWCOMP HA TABLES - AP & EU**

Vertical Wire Manager for Freestanding hiSpace World Wide
 (MYWEE/EYWEE)

Part and Product Identification

NOTE: For WWComplements Europe (EU) products starts with EY and for Asia Pacific (AP) starts with MY.

NOTE: Installation for WWComplements Europe (EU) is same as Asia Pacific (AP).

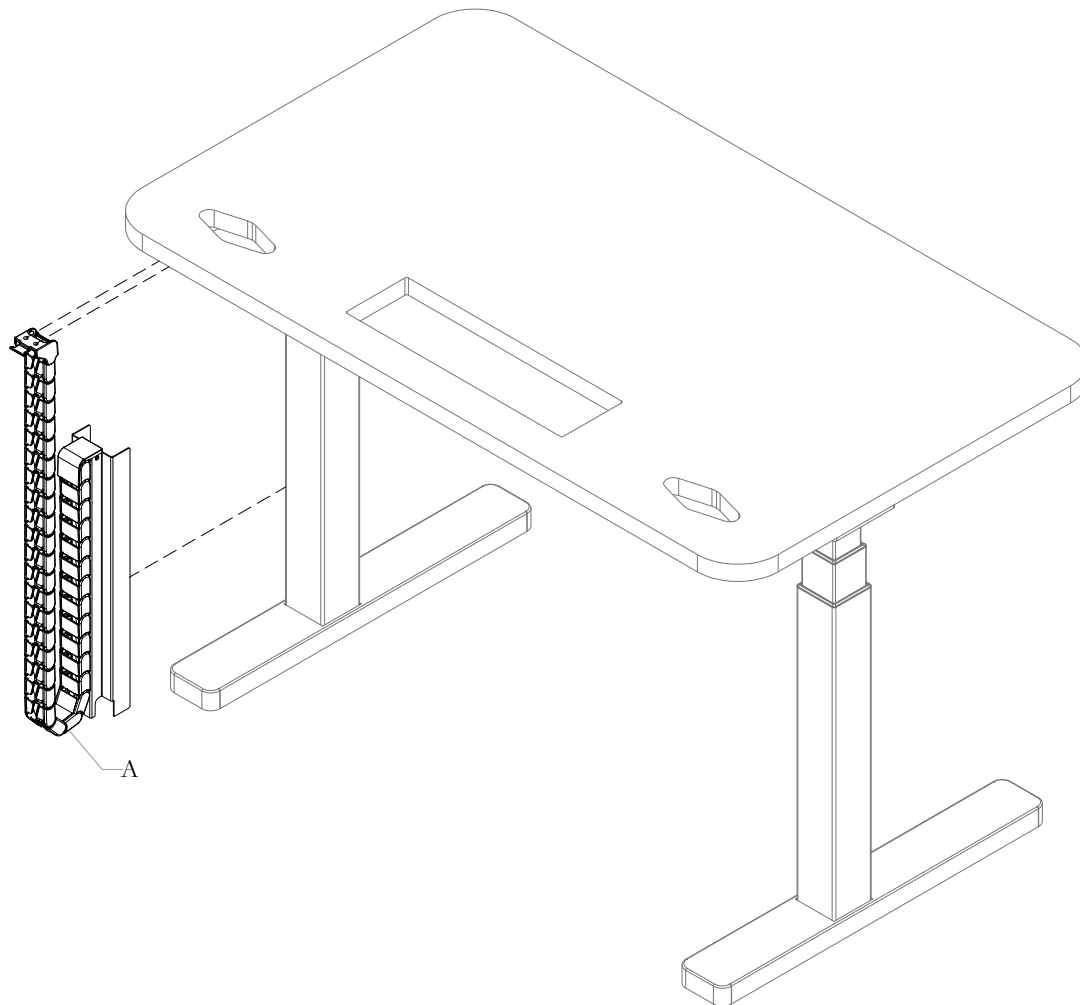

A - Vertical Wire Manager for Freestanding hiSpace World Wide (MYWEE/EYWEE) x1



A1 - Vertical Wire Manager Assembly (N01-6034) x1



A2 - Worksurface Connector (B02-0844) x1



A3 - Table Leg Connector (B02-0844) x1



A4 - Bench Connector (B02-0846) x1



A5 - Wood Screw Pan Quad #12x7/8" Black Oxide (720022) (E07-0087) x2



A6 - Cable Tie (740614) (B02-0545) x1



A7 - Vertical Cover & PAD Assy (N09-8474) x1

Section: HEIGHT ADJUSTABLE TABLES

Date: May 2022 Page No: 2 of 3
WWC_207

Description: WWCMP HA TABLES - AP & EU

INSTALL VERTICAL WIRE MANAGER ASSEMBLY - 1

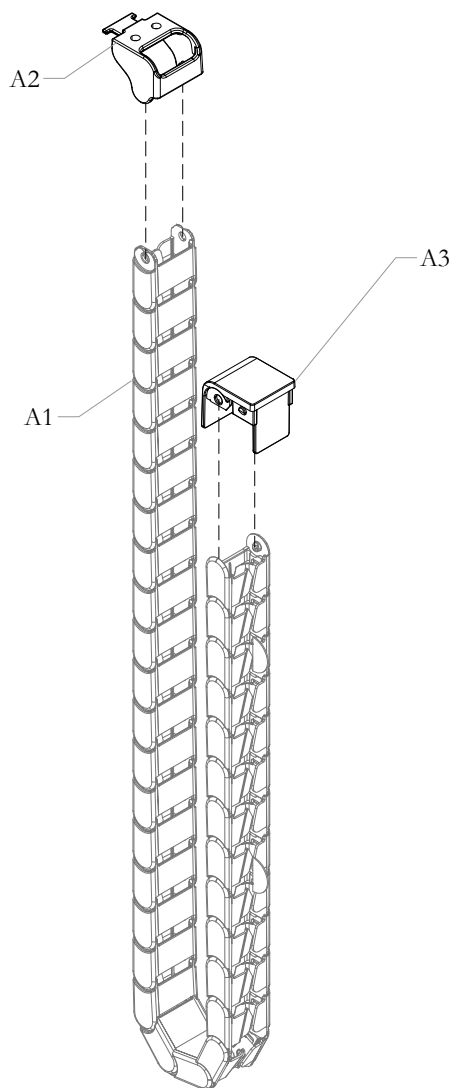

STEP 1: Attach Table Leg Connector and Worksurface Connector to Vertical Wire Manager Assembly as shown.

INSTALL VERTICAL WIRE MANAGER ASSEMBLY - 2

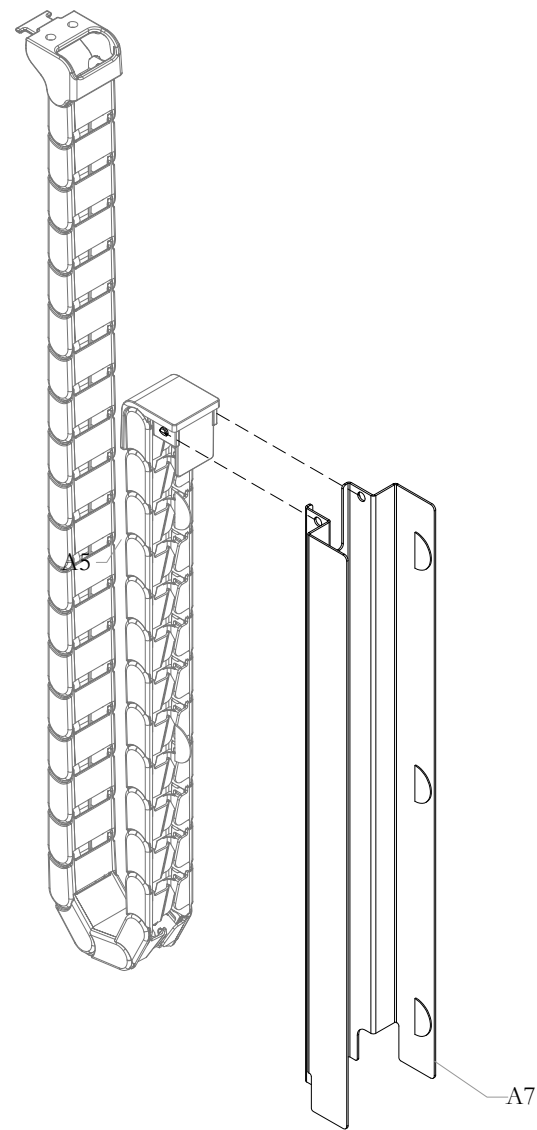

STEP 2: Attach Vertical Cover to Vertical Wire Manager Assembly as shown.

SECURE Vertical Wire Manager ASSEMBLY

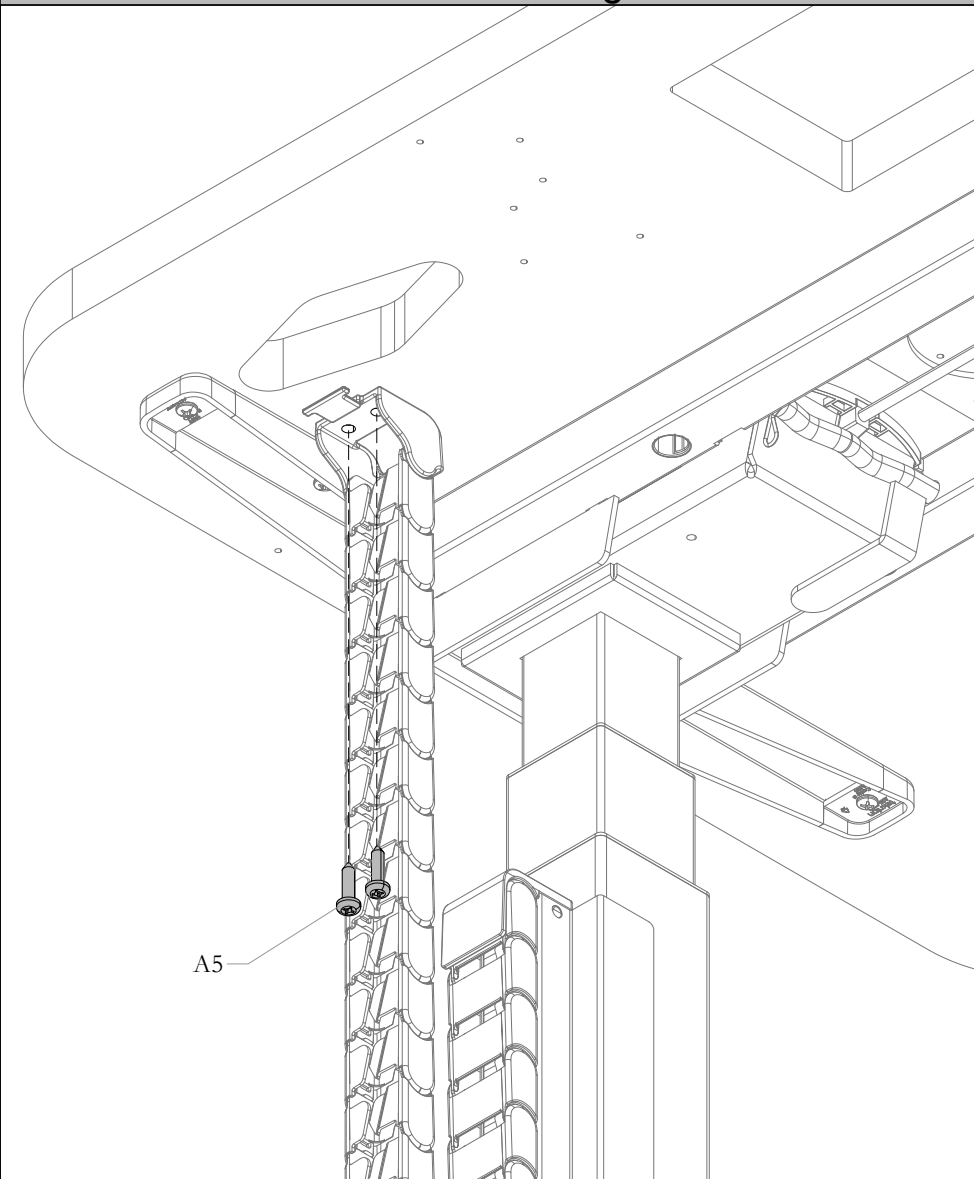

STEP 3: Secure Vertical Wire Manager Assembly to Worksurface using Screws provided.

ATTACH COVER TO LEG

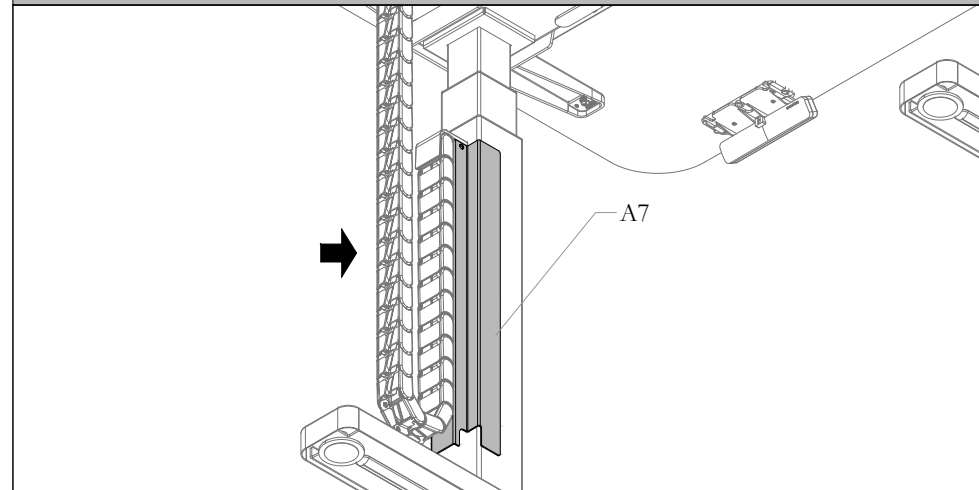

STEP 4: Attach Vertical Cover to Leg as shown.

PLACE CABLE INTO VERTICAL WIRE MANAGER

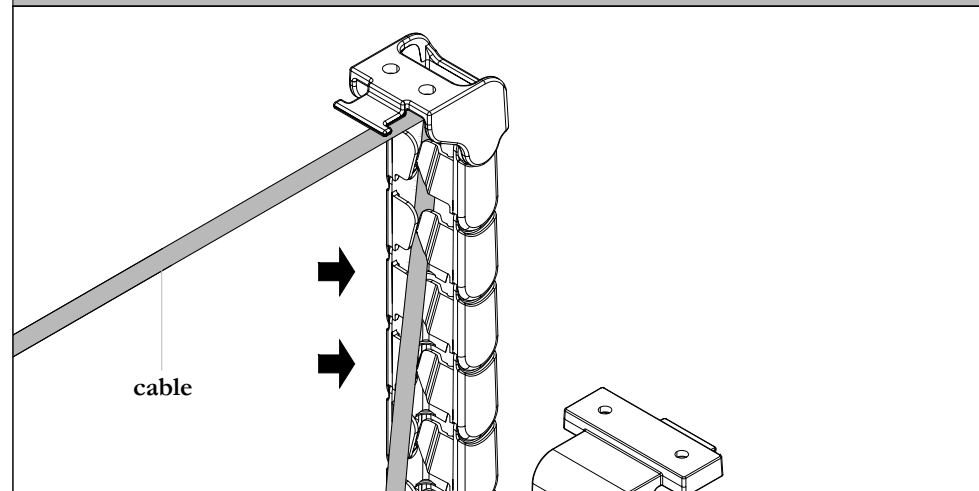

STEP 5: Place Cable into Vertical Wire Manager as shown.

Section: HEIGHT ADJUSTABLE TABLES

Description: WWCOMP HA FREESTANDING TABLE BASE

120 Height Adjustable Freestanding Table Base (EYNS),
120 Worksurface w/Radius Corners (EYWBW|T), 120 Worksurface w/Square Corners (EYWBWBT)



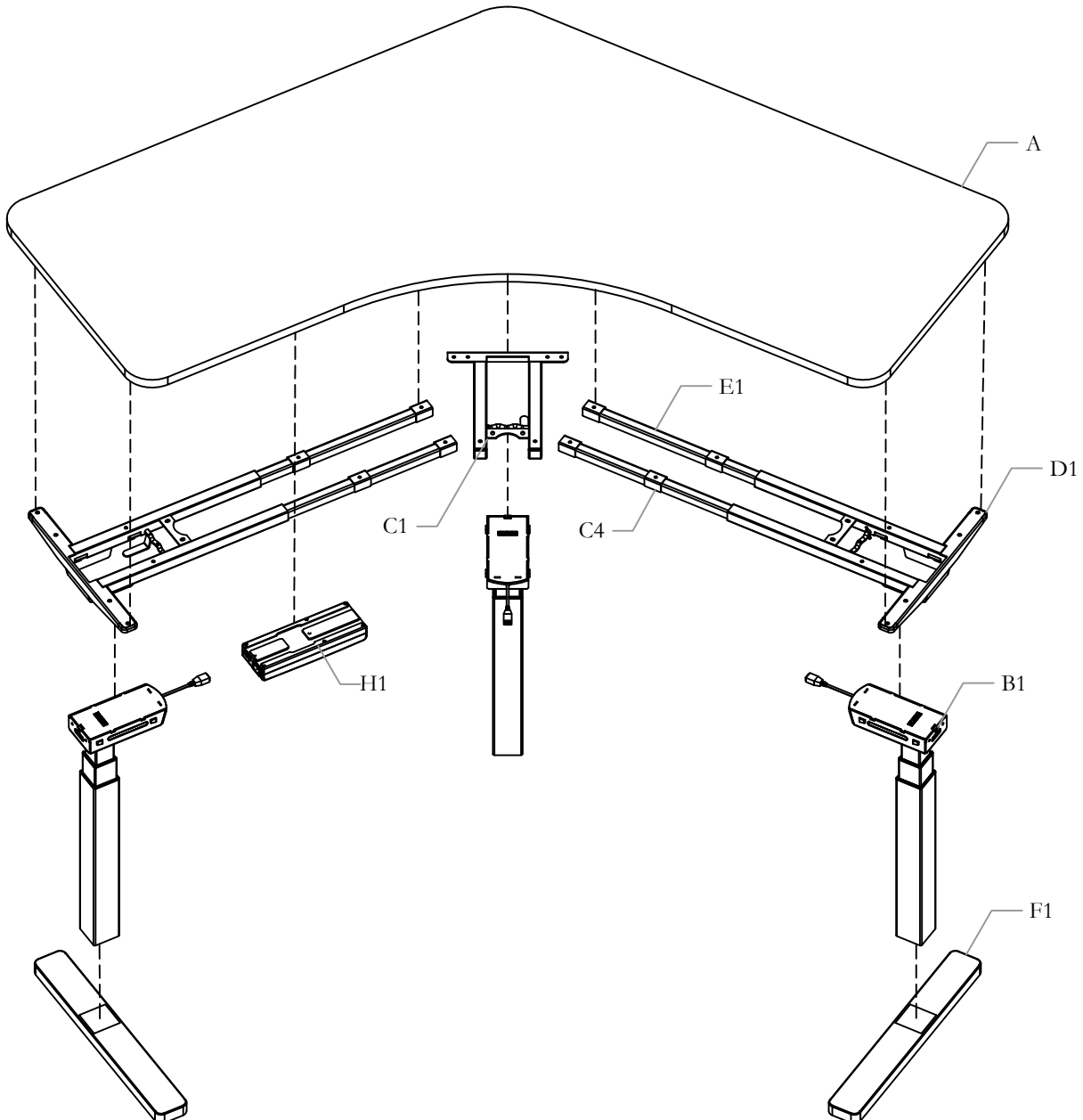







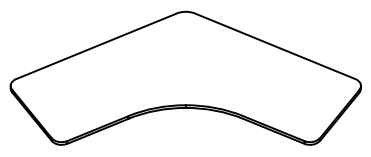
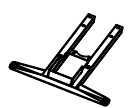

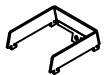







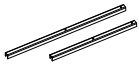

NOTE: WWComplements 120 Freestanding Base (EYNS) is shown using the Height Adjustable configuration (EYNS9Y)



Section: HEIGHT ADJUSTABLE TABLES

Description: WWCOMP HA FREESTANDING TABLE BASE

Part and Product Identification

 <p>A - 120 Worksurface w/Radius Corners (EYWBWJT) x1</p>	<p>D - Telescope Frame Kit (N01-4925) x1</p>	<p>H - 3 Point Control Box Kit, EU Range (X01-4524) x1</p>
<p>B - Leg, EU Range (N01-5495) x1</p>	 <p>D1 - Telescope Frame (N01-4851) x2</p>	 <p>H1 - Control Box for 3 Leg BIFMA System with Anti-Collision (N01-7542) x 1</p>
<p>B1 - Leg, EU Range (N01-5495) x3</p> <p>OR</p> <p>B2 - KAIDI QI Fix Height Leg (N01-7475) x3</p>	 <p>D2 - Motor Housing Cover (A16-9446) x2</p>	 <p>H2 - (KAIDI) WOOD SCREW 5 x 25mm,(E01-1415) x 2</p>
<p>C - Center Frame Kit for 120 Bench, EU (X01-4559) x1</p>	 <p>D3 - Cam Handle hiSpace2 (N09-9814) x2</p>	 <p>H3 - Cable Clamp 3/8, BLK (B02-0558) x 10</p>
 <p>C1 - Leg Mount Bracket Short QI hiSpace (N09-4900) x1</p>	 <p>D4 - M10x25 Set Screw (E01-1048) x1</p>	 <p>H4 - (KAIDI) WOOD SCREW 3.5x15mm (E01-1417) x 10</p>
<p>C2 - Cam Handle hiSpace2 (N09-9814) x1</p>	 <p>D5 - KAIDI Wood Screw 5x20mm (E01-1414) x16</p>	 <p>H5 - 3M Power Cable Europe (D06-4293\02) x 1</p>
 <p>C2 - Cam Handle hiSpace2 (N09-9814) x1</p>	<p>E - U Channel Kit (X01-3996\05) x1</p>  <p>E1 - U Channel (A16-9445-X) x2</p>	 <p>H6 - hiSpace Motor Cable (N09-9455/10) x 2 (N09-9455/25) x 1</p>
 <p>C3 - #10 x 0.875" LG Screw (E07-0077) x 16</p>	<p>F - YS Feet, Hispace (N09-5784\24) x1</p>  <p>F1 - Foot Assembly, hiSpace Table (N09-5790\24) x2</p>	<p>I - Keypad/Toggle Switch (N01-7336)/D06-4276) x1</p>  <p>I1 - Keypad, hiSpace Table (D06-4276) x 1</p>
 <p>C4 - Frame Spacer (A16-10983) x 8</p>	 <p>F2 - M6x14- SHCS (E04-0096) x8</p>	 <p>I2 - Kaidi - hiSpace Toggle Switch (N01-7336)x1</p>
<p>G - Leveler</p>  <p>G1 - M6x54mm Long Leveler (D06-4291) x2</p>	<p>I3 - 3.5x19mm Wood Screw (E01-1470)x 2 or 3</p> 	

ATTACH BRACKETS TO WORKSURFACE

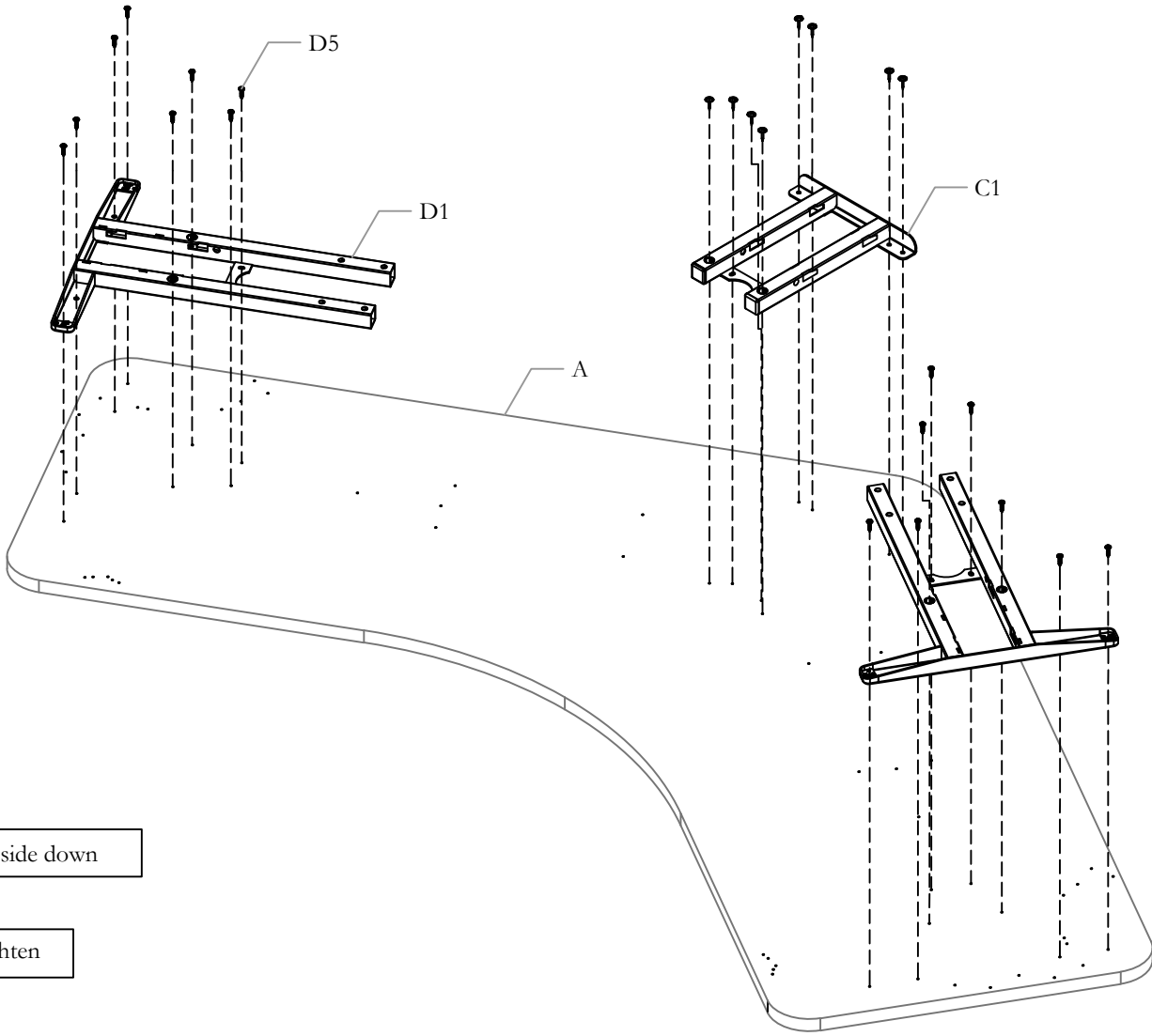

NOTE: Worksurface upside down

NOTE: Do not over tighten

STEP 1: Attach Leg Mount Brackets to the Worksurface as shown using provided screws

ATTACH MOTOR HOUSING COVER

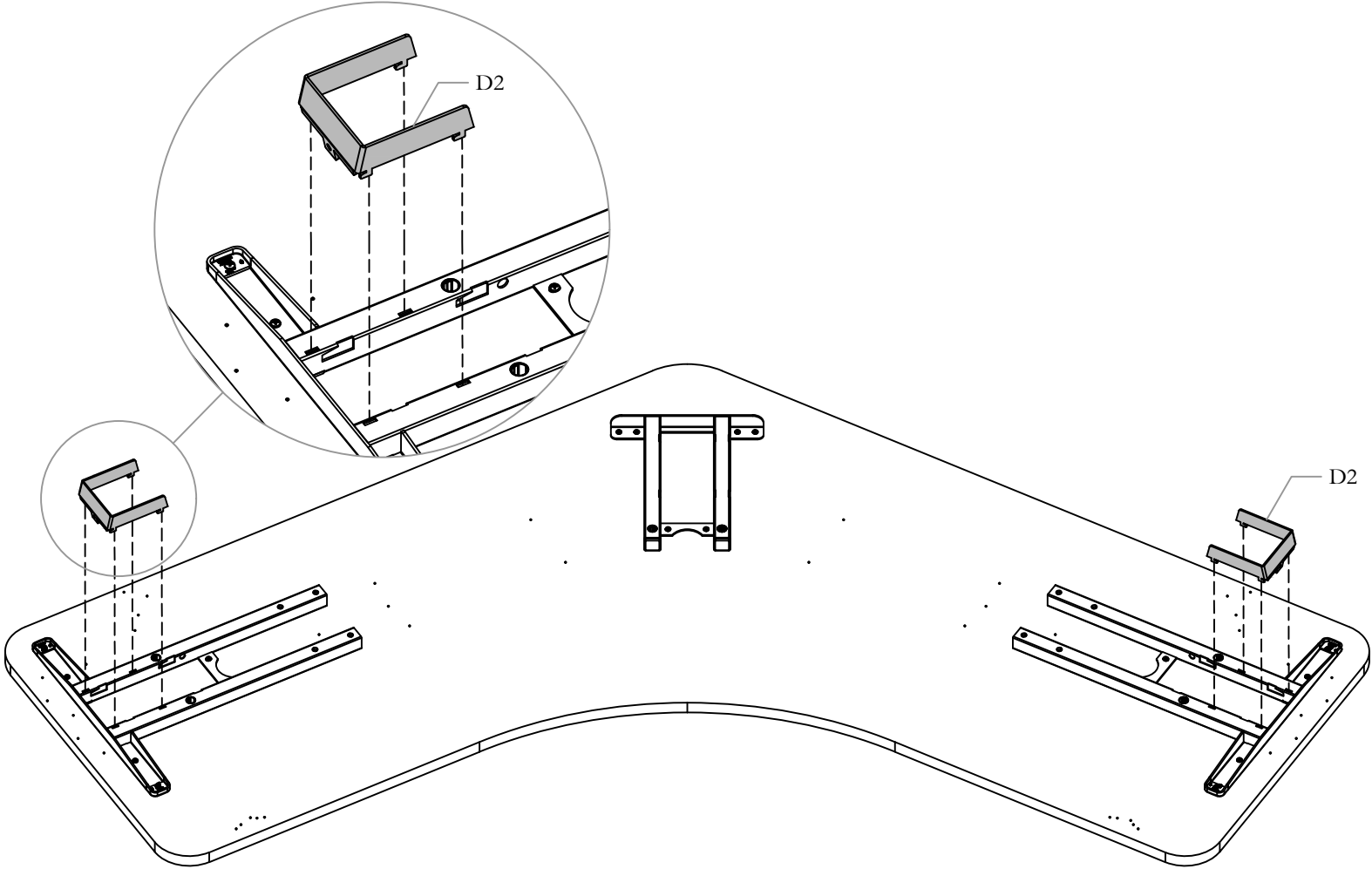

STEP 2: Attach Motor Housing Cover to the Telescopic Frame and secure it by snapping it

Section: HEIGHT ADJUSTABLE TABLES

Description: WWCOMP HA FREESTANDING TABLE BASE

ALIGN U-CHANNEL WITH FRAME SPACER

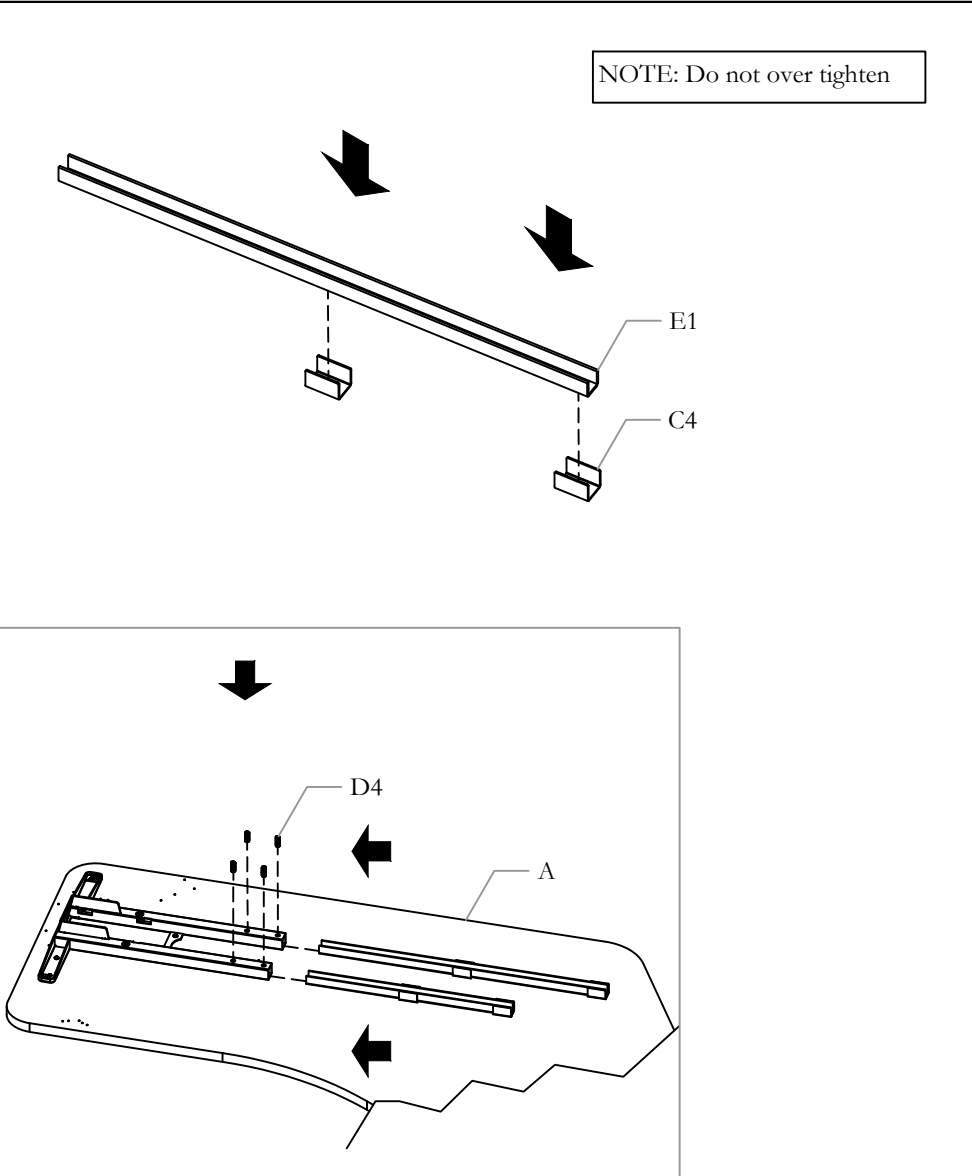

STEP 3: Align U-Channel with Frame spacers using the pre-drilled holes. Slide the U-channel into the Leg Mount Bracket to desired length and lightly tighten set screws to hold channel in place.

SECURE U-CHANNEL TO WORKSURFACE

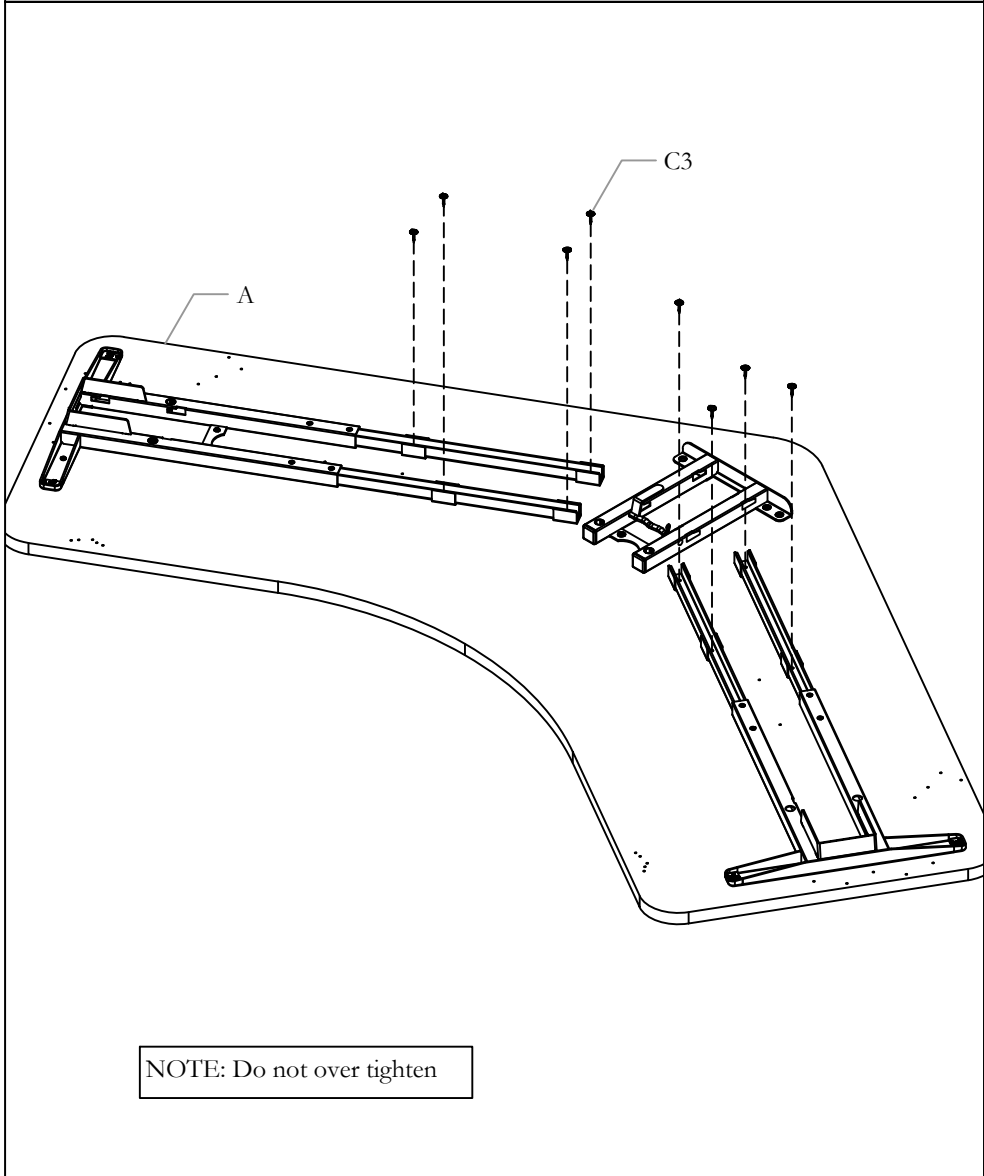

STEP 4: Attach the U-Channel/Frame Spacers to Worksurface as shown and secure with provided screws

ATTACH LEGS TO BRACKET

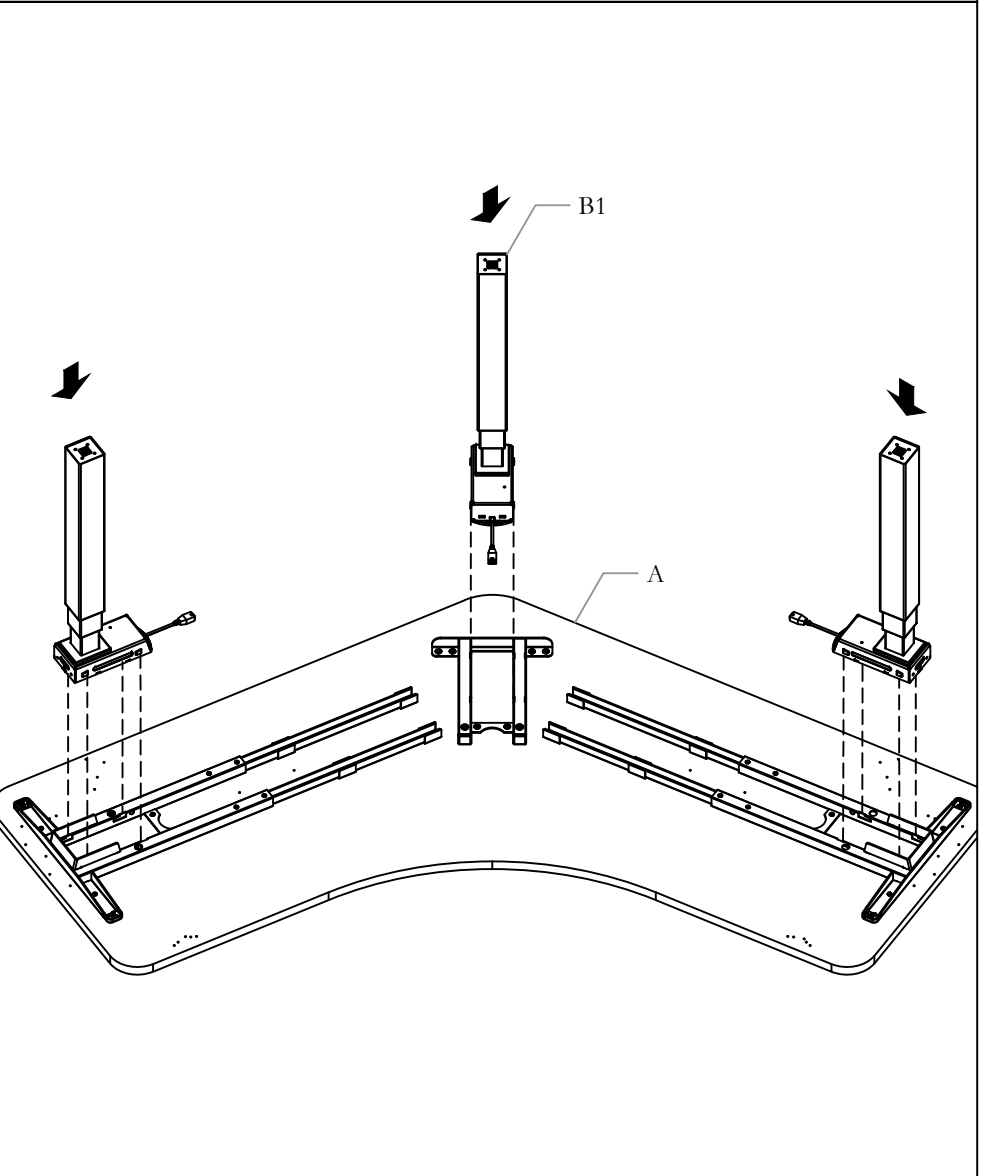

STEP 5: Attach Legs to Brackets by lining up with holes as shown

SECURE LEGS TO BRACKET

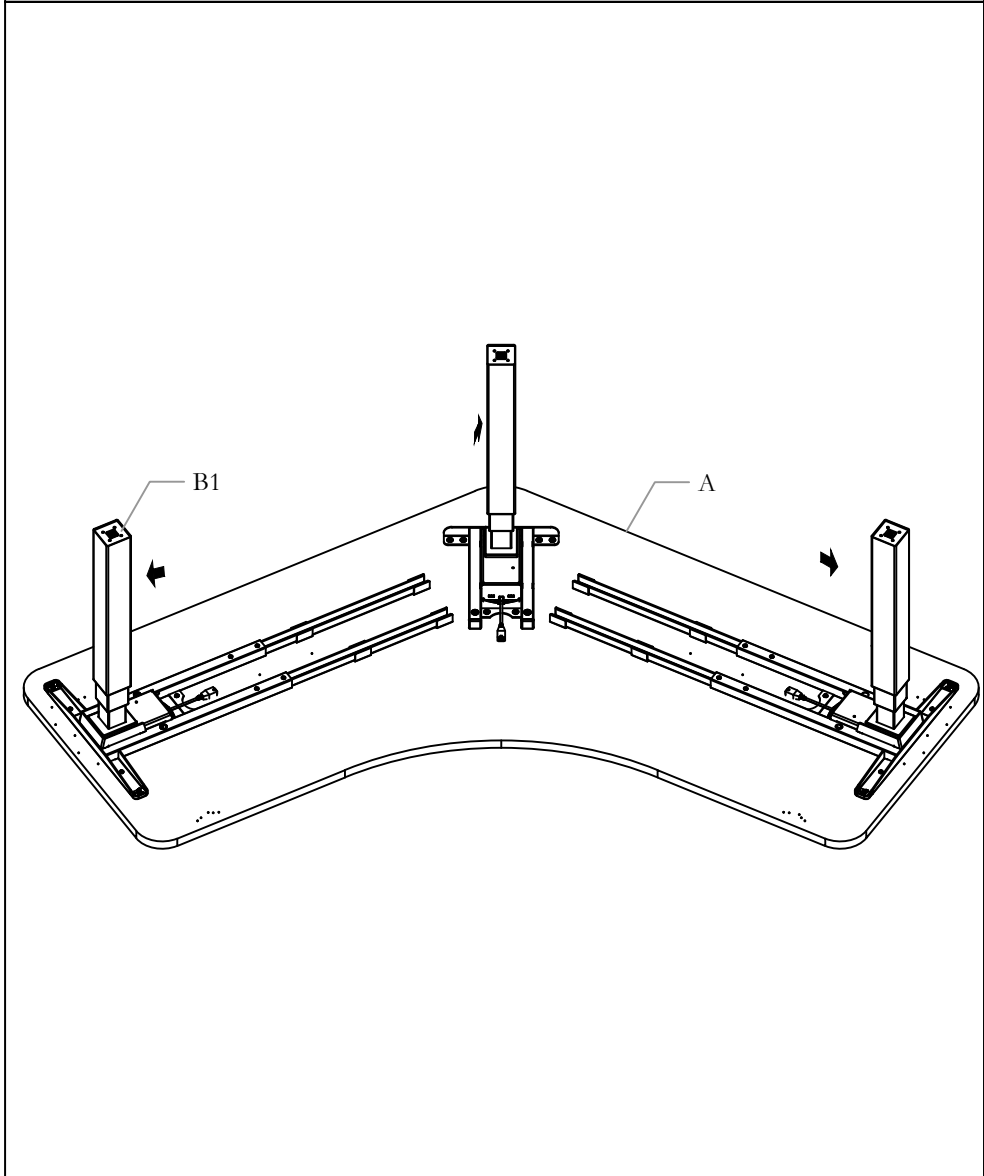

STEP 6: Push Legs towards the outer side of the Worksurface

Section: HEIGHT ADJUSTABLE TABLES

Description: WWCOMP HA FREESTANDING TABLE BASE

ATTACH LEGS TO BRACKET-FIXED LEG

NOTE: For Fixed Leg Configuration

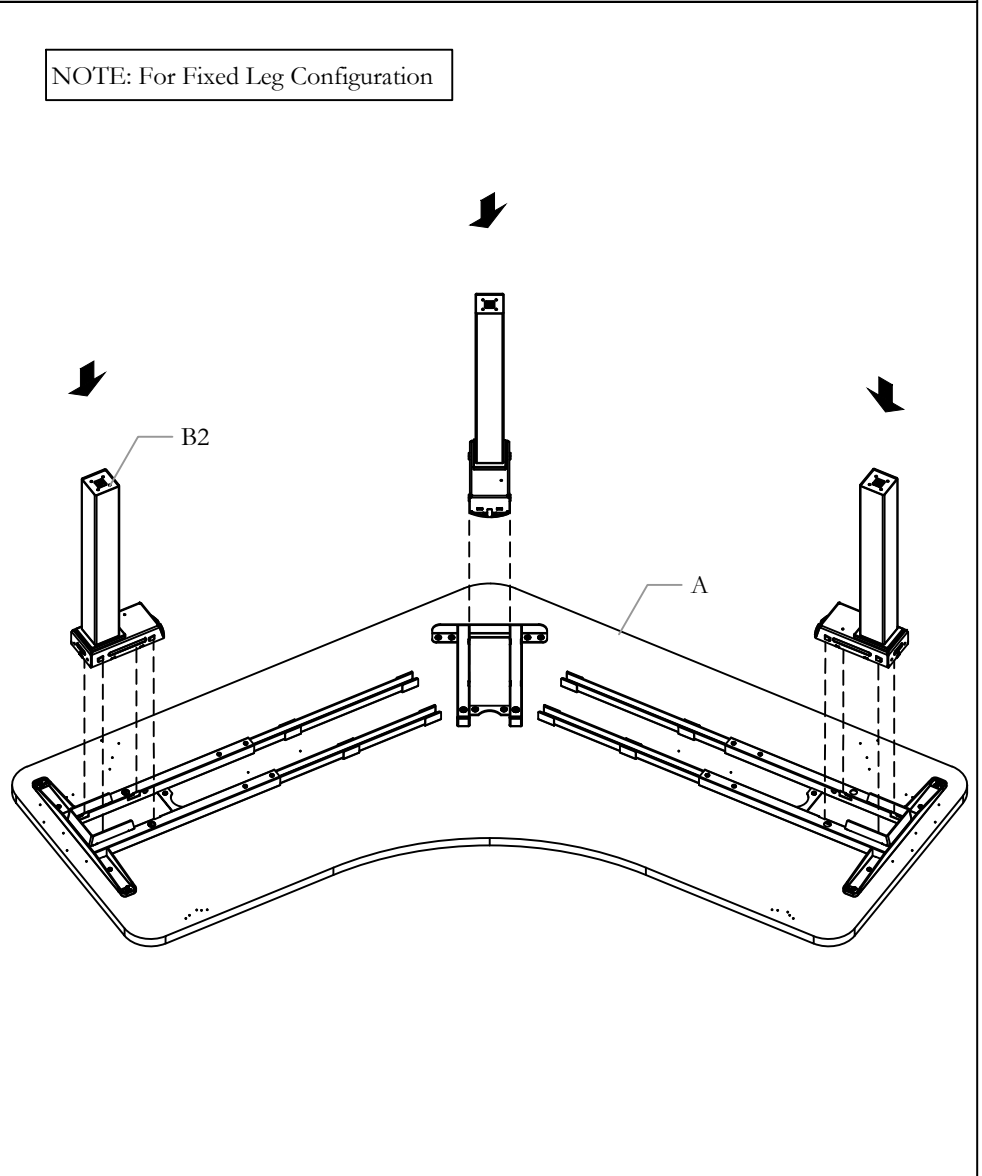

STEP 7: Following steps from 4, attach the Fixed leg to Bracket by lining up with the holes

SECURE LEGS TO BRACKET - FIXED LEG

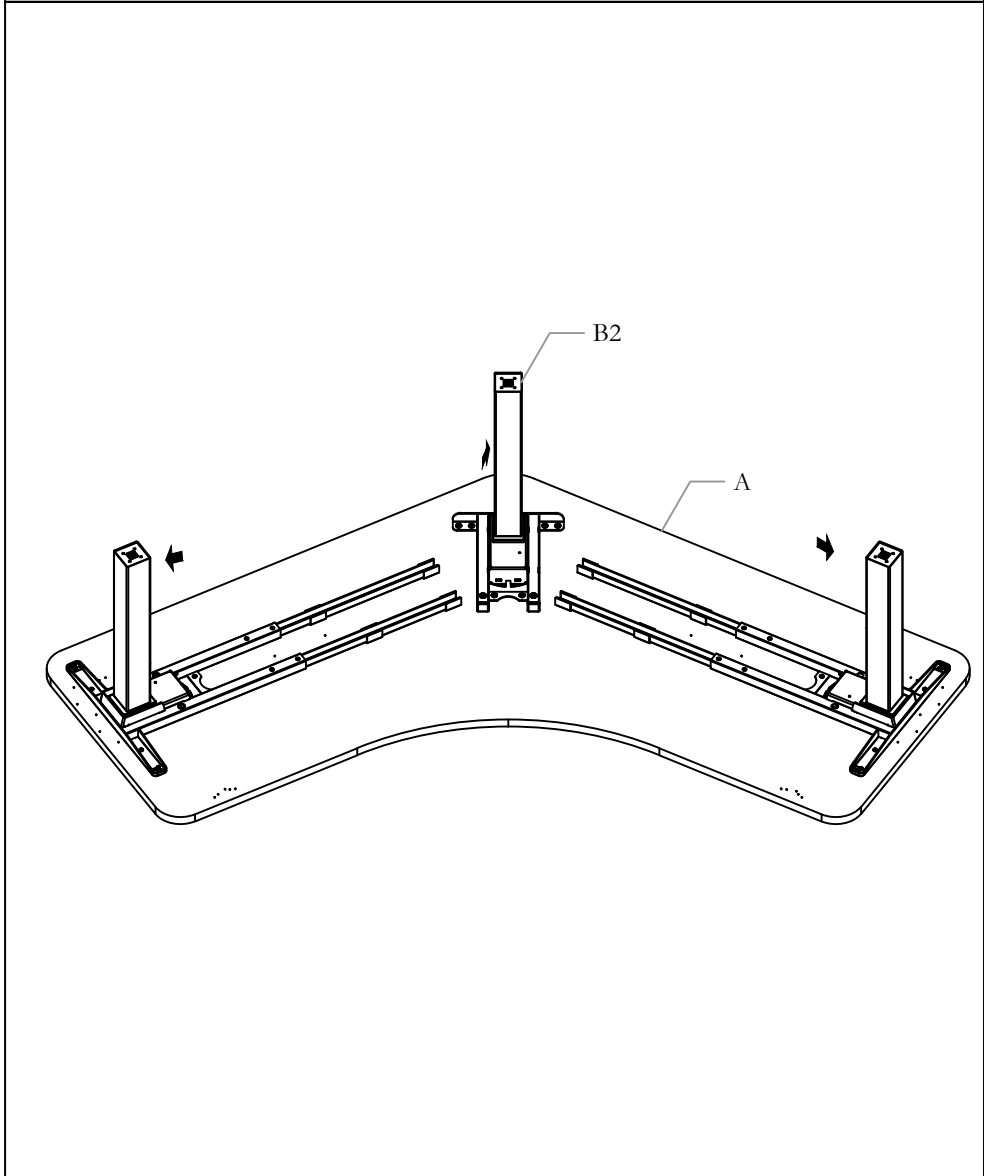

STEP 8: Push Legs towards the outer side of the Worksurface

Section: HEIGHT ADJUSTABLE TABLES

Description: WWCOMP HA FREESTANDING TABLE BASE

INSTALL CAM HANDLES TO LEG

NOTE: Cam Handles are similar in both Center and Telescope frame kits

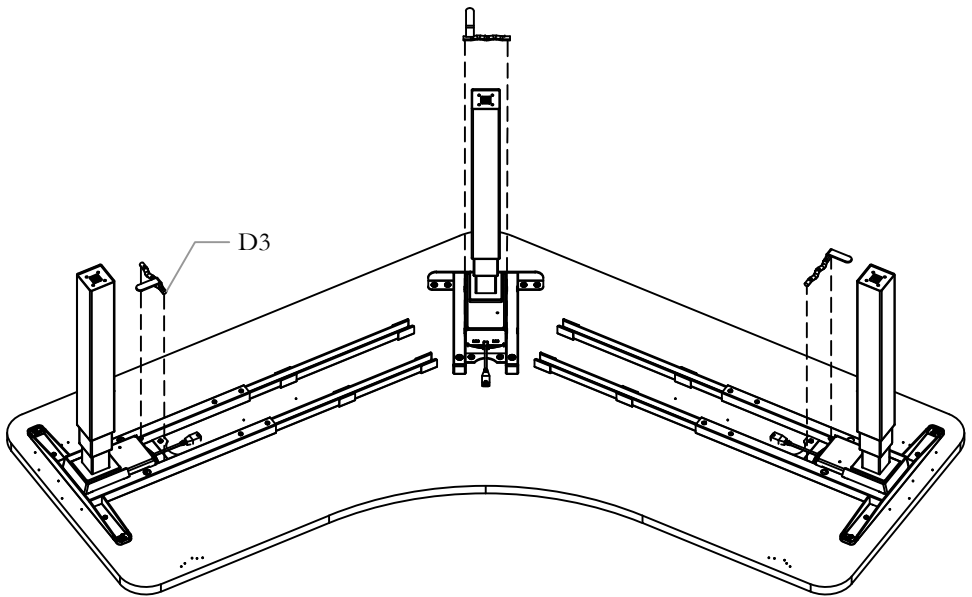

STEP 9: Install the Cam Handles into the Leg Brackets

INSTALL CAM HANDLE

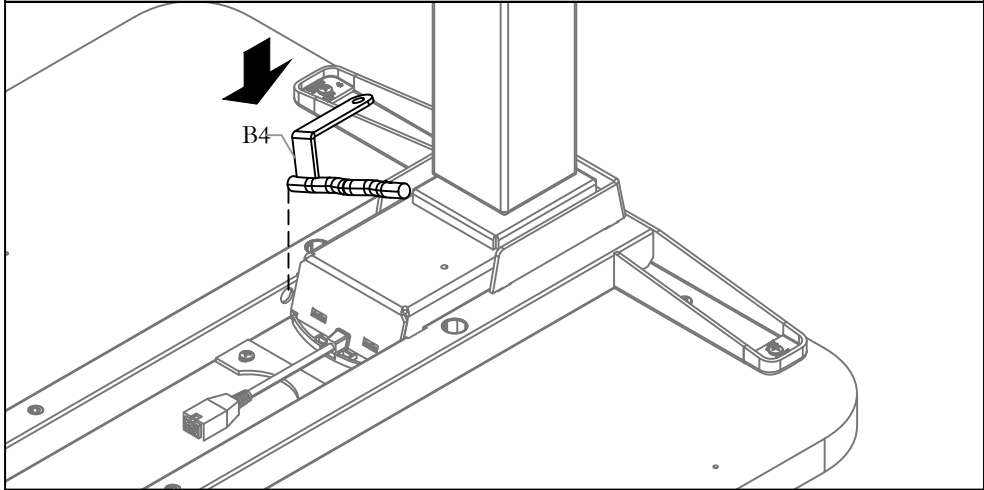

STEP 10a: Install Cam Handle as shown. and make sure it is locked in.

SECURE CAM HANDLE

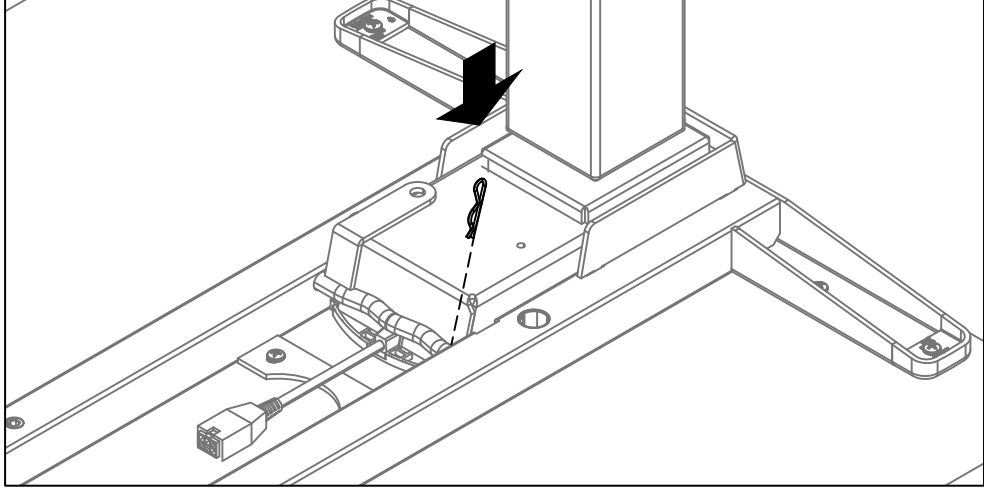

STEP 10b: Insert pin and lock Cam Handle as shown.

ATTACH FEET TO LEGS

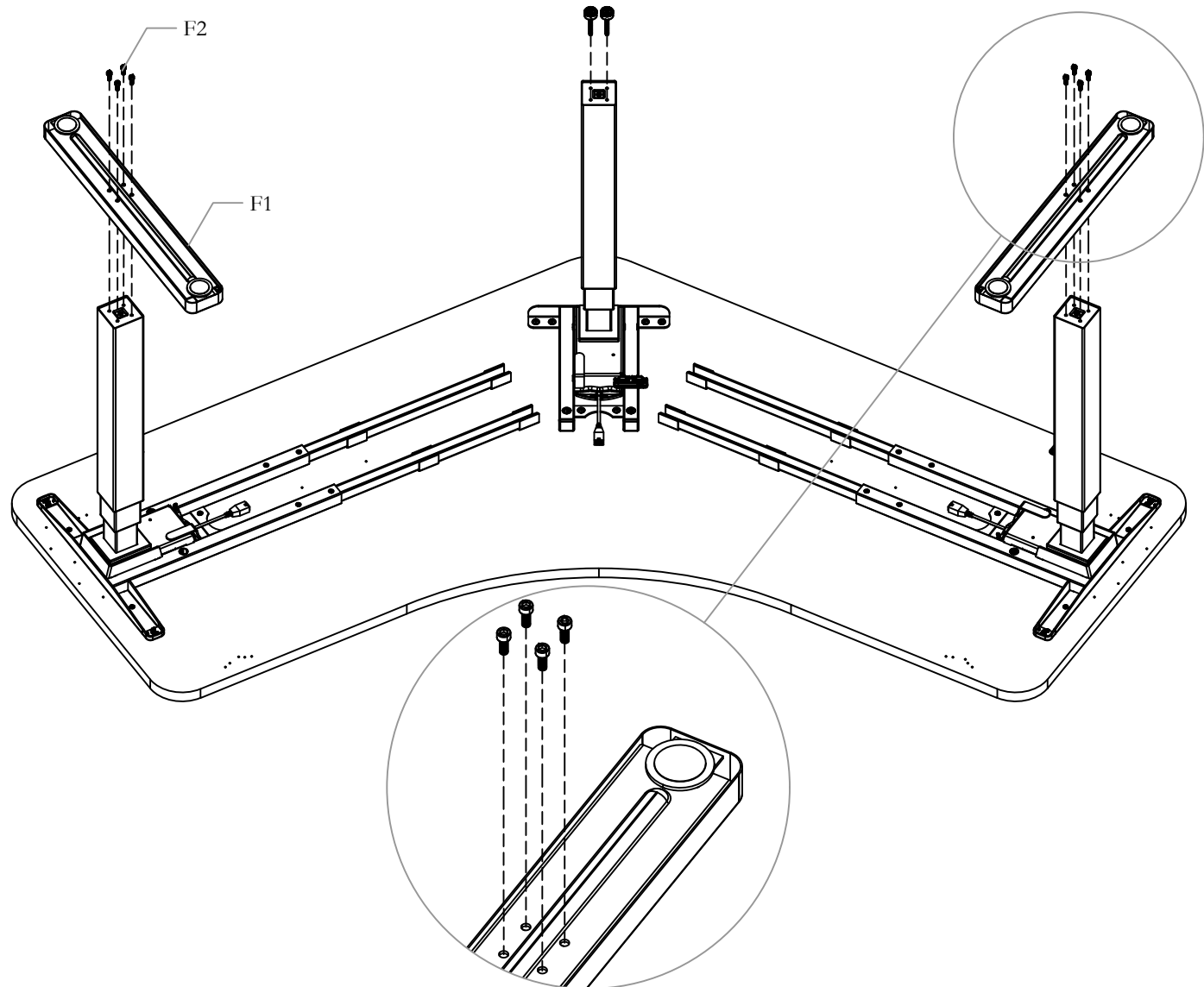

STEP 11: Attach feet to legs using the screws provided as shown

ATTACH AND SECURE CONTROL BOX

NOTE: Do not over tighten

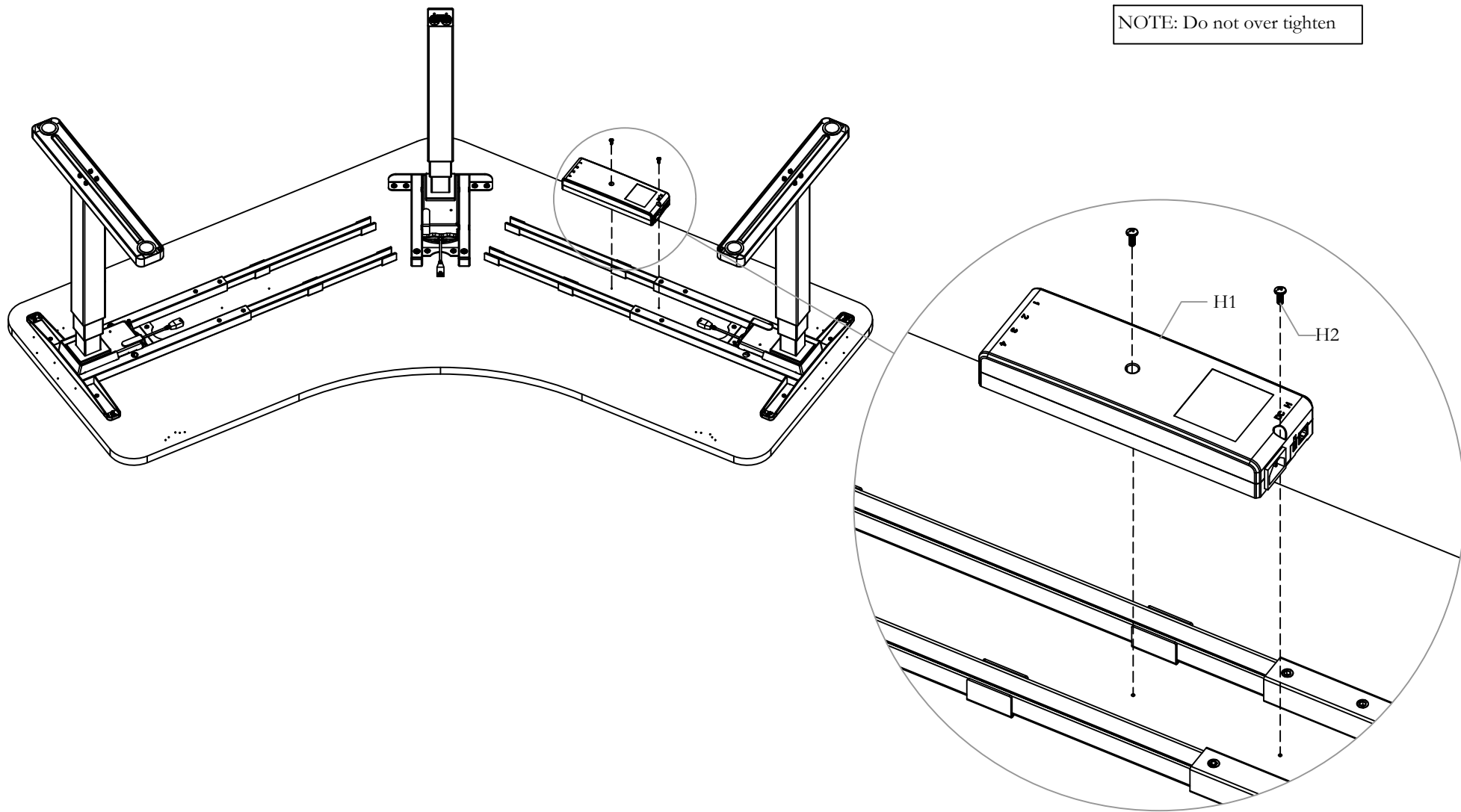

STEP 12: Secure the Control Box to the Worksurface using the screws provided

ATTACH SWITCH AND CONNECT WIRES

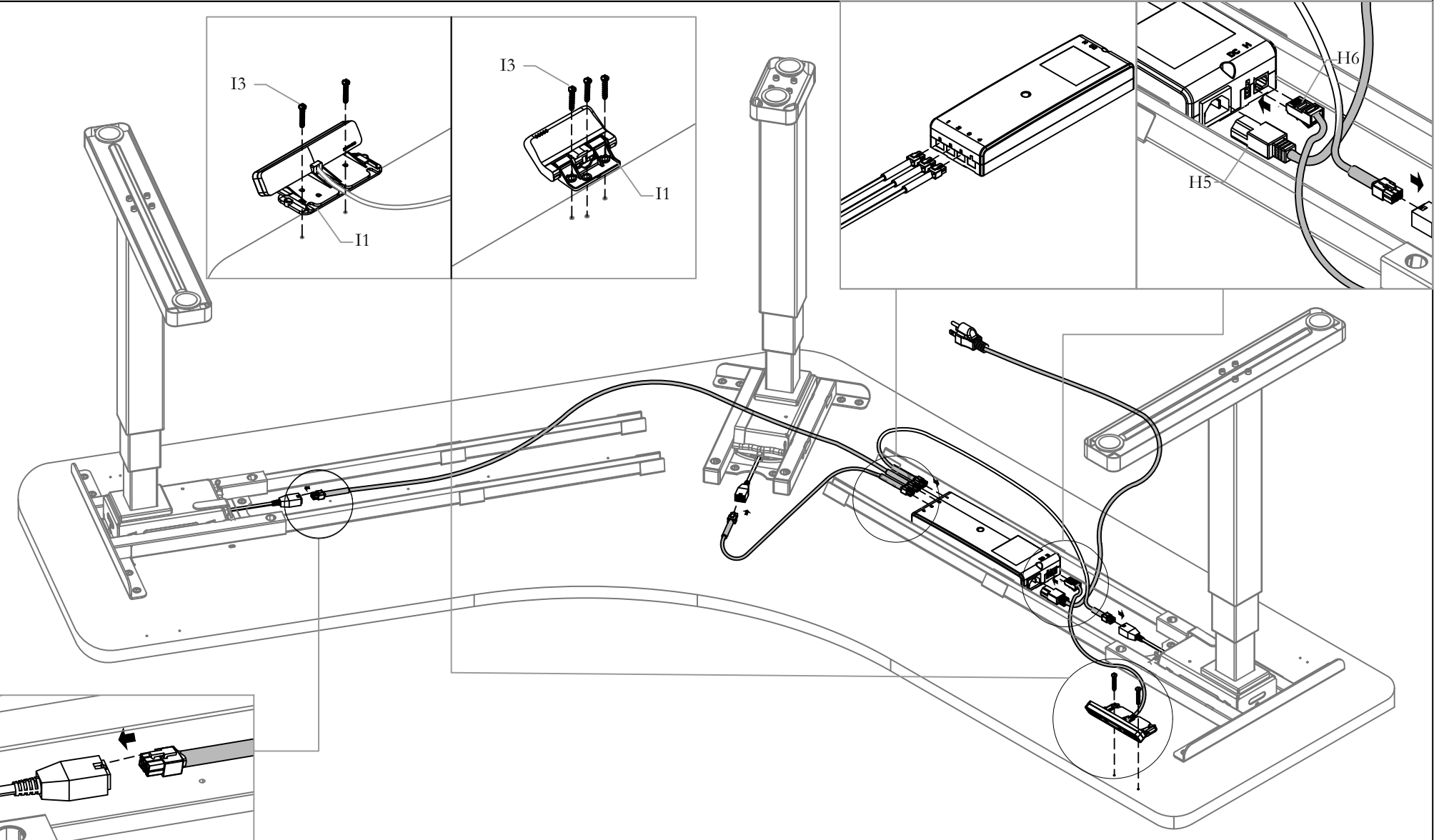

STEP 13: Attach Keypad (instructions are the same for both switches) to Worksurface and connect to Control Box using attached cable. Attach each leg to the Control Box using Motor Cables. Attach Power Cord to Control Box. Ensure that the switch cable has slack and does not affect the toggle movement.

Rectangular Height-Adjustable Worksurface for Navigate World Wide - Europe (WY2), Navigate World Wide Height-Adjustable Freestanding Table Base Only - Europe (YW2), Rectangular Height-Adjustable Worksurface for Navigate World Wide - Malaysia (WY3), Navigate World Wide Height-Adjustable Freestanding Table Base Only - Malaysia (YW3)

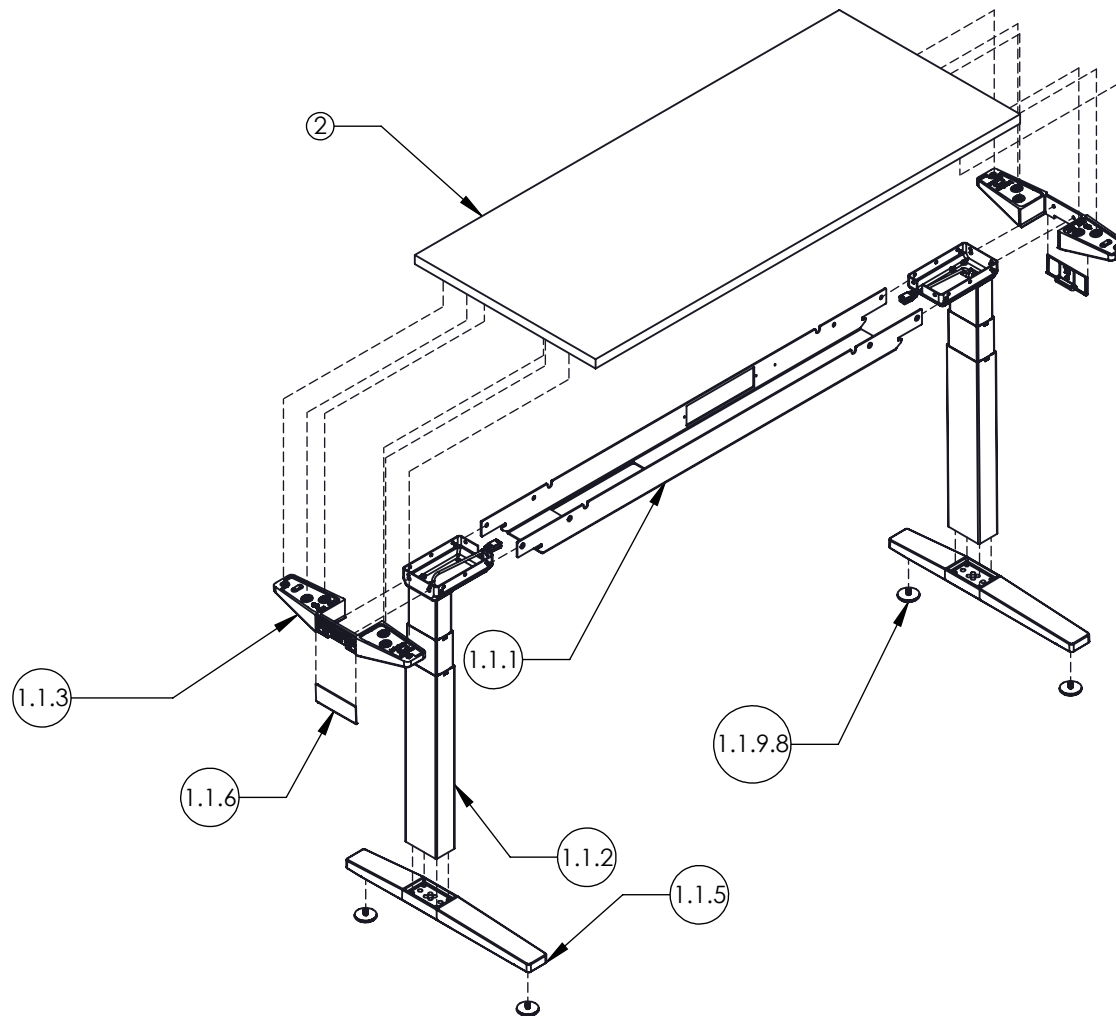





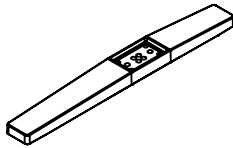
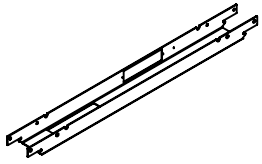
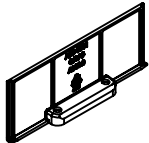
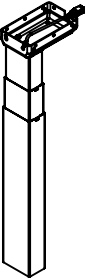
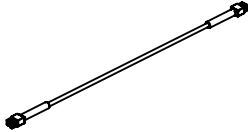
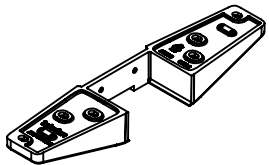
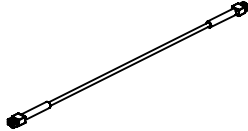
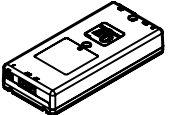
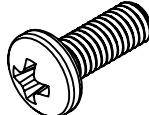
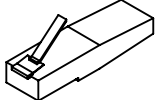
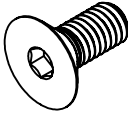
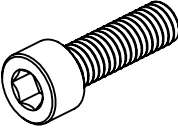

Section: NAVIGATE WORLDWIDE FRAMES AND WORKSURFACES

Part & Product Identification

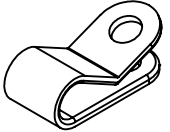
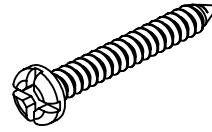
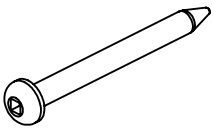
ITEM NO.	PREVIEW	DESCRIPTION	PART NUMBER	QTY.	ITEM NO.	PREVIEW	DESCRIPTION	PART NUMBER	QTY.
1	WORLDWIDE NAVIGATE HT. ADJ. TABLE EUROPE/MALAYSIA BASE ONLY		YW2/YW3	1					
1.1		Navigate World Wide Base Sub-Assy Europe	N09-9428C\06\14	1	1.1.5		Navigate Foot 23	A25-0619\23	2
1.1.1		WORLD WIDE NAVIGATE CROSS BEAM EUROPE	A16-8182\14	1	1.1.6		NAVIGATE STRUT COVER	A25-0631	2
1.1.2		World Wide Navigate Leg	N09-9405	2	1.1.7		MOTOR CABLE PVC FREE, 500MM	N09-8402\05	1
1.1.3		NAVIGATE STRUT ALU CAST 23	A25-0630-X	2	1.1.8		MOTOR CABLE PVC FREE, 1000MM	N09-8402\10	1
1.1.4		WW Compliments Navigate Programed Control Box	N09-9427X	1	1.1.9	WORLDWIDE NAVIGATE TABLE HARDWARE KIT		X05-0505X	1
1.1.4.1		LINAK CONTROL BOX 2CH 220V CBD6SP00020A-009	N09-9431X	1	1.1.9.1		M6x16 PAN HEAD PHILLIPS MACH SCREW 92005A426	E01-1336	12
1.1.4.2		(55-0624010) RJ45 DONGLE WITH ANTI-COLLISION PROGRAM FOR LINAK ACTUATOR	I04-0104	1	1.1.9.2		M6x1, 14mm HEX DRIVE, FLAT HEAD SCREW, ZINK FINISH	E01-1249	16
					1.1.9.3		M6x1.0, 20mm SHCS, ZINC	E01-1253	8

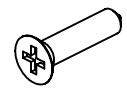
Section: NAVIGATE WORLDWIDE FRAMES AND WORKSURFACES

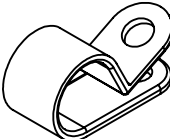
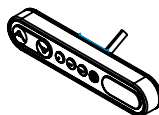
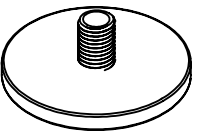
Part & Product Identification

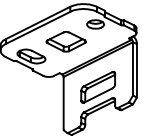
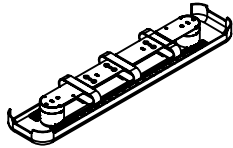
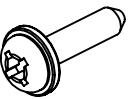
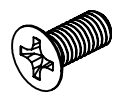
	PREVIEW	DESCRIPTION	PART NUMBER	QTY.		PREVIEW	DESCRIPTION	PART NUMBER	QTY.
1.1.9.4		(550105) 3/16" WIRE CLAMP, YH ELECTRIC TABLE	B02-0598	2	1.1.9.12		#8 X 1 1/4 WOOD SCREW, PAN HEAD, QUADREX DRIVE, ZINC	E04-0074	2
1.1.9.5		(690247) #10 PAN QUAD SCRW, 2 IN L	E01-1009	2	1.1.10		NAVIGATE DIGITAL SWITCH	N09-8183	1
1.1.9.6		(690123-XM) FLAT QUAD WD. SCREW 6 X 5/8 TYP A ZINC	E04-0090	4	1.1.11		NAVIGATE SIMPLE SWITCH	N09-8192	1
1.1.9.7		(550092) CABLE CLAMP 3/8 NYLON 3366 BLK	B02-0558	2	1.1.12		Display Switch with Up/Down Memory (55DPF1C00012016)	N09-5600	1
1.1.9.8		LEVELLER, LOW PROFILE, LVWR1 (330020-50)	D06-4088	4	1.1.13		(P-DPF1K00-010006) LINAK UNDERSURFACE UP/DOWN SWITCH	N09-5796	1
1.1.9.9		(P-914759) LINAK MEMORY 90 DEG. MOUTING BRKT	A16-3970	1	1.2		COMPLEMENTS CABLE ORGANIZER	YEYA01	1
1.1.9.10		(720025) WD SCREW PAN QUAD #8x5/8" BLACK OXIDE	E04-0091	2					
1.1.9.11		M5x0.8-12 mm Phillips Flat Head Screw Black Oxide	E01-1289	4					

Section: NAVIGATE WORLDWIDE FRAMES AND WORKSURFACES

Part & Product Identification

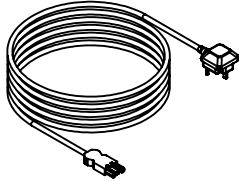
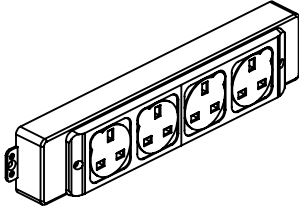
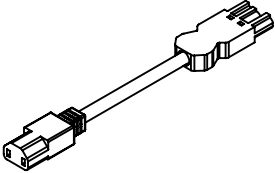
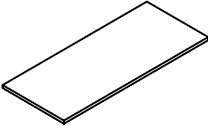
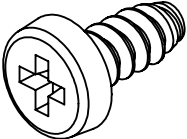
	PREVIEW	DESCRIPTION	PART NUMBER	QTY.
1.3		NAVIGATE WORLD WIDE 5M POWER CORD TO CONTROL BOX, LINAK CORD	N09-9444X	1
1.4		POWER UNIT PU4 WITH CORD, EUROPE	N09-9429X	1
1.4.1		OE Electrics POWER UNIT PU4	N09-9460	1
1.4.2		WW Navigate Short Power Cable 0.5m	N09-9459	1
2		WW COMPLIMENTS RECT. HT. ADJ. WS FOR NAVIGATE WORLD WIDE EUROPE	WY2CCC9W0614XX	1
3			IG_PowerModule_Screw	2

ATTACH LEGS TO FRAME

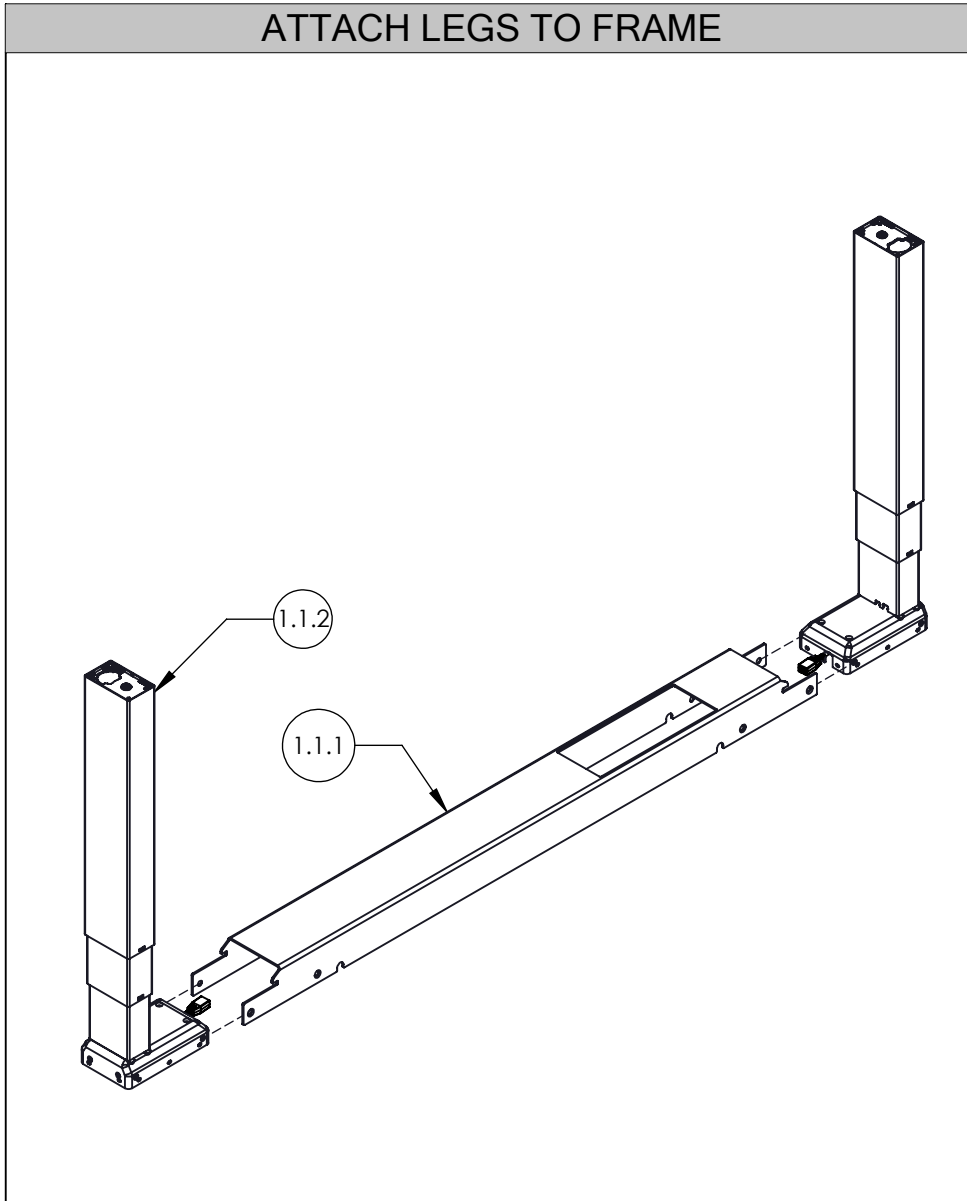

STEP 1: Insert Leg Assemblies into Frame as shown above.

FASTEN SCREWS

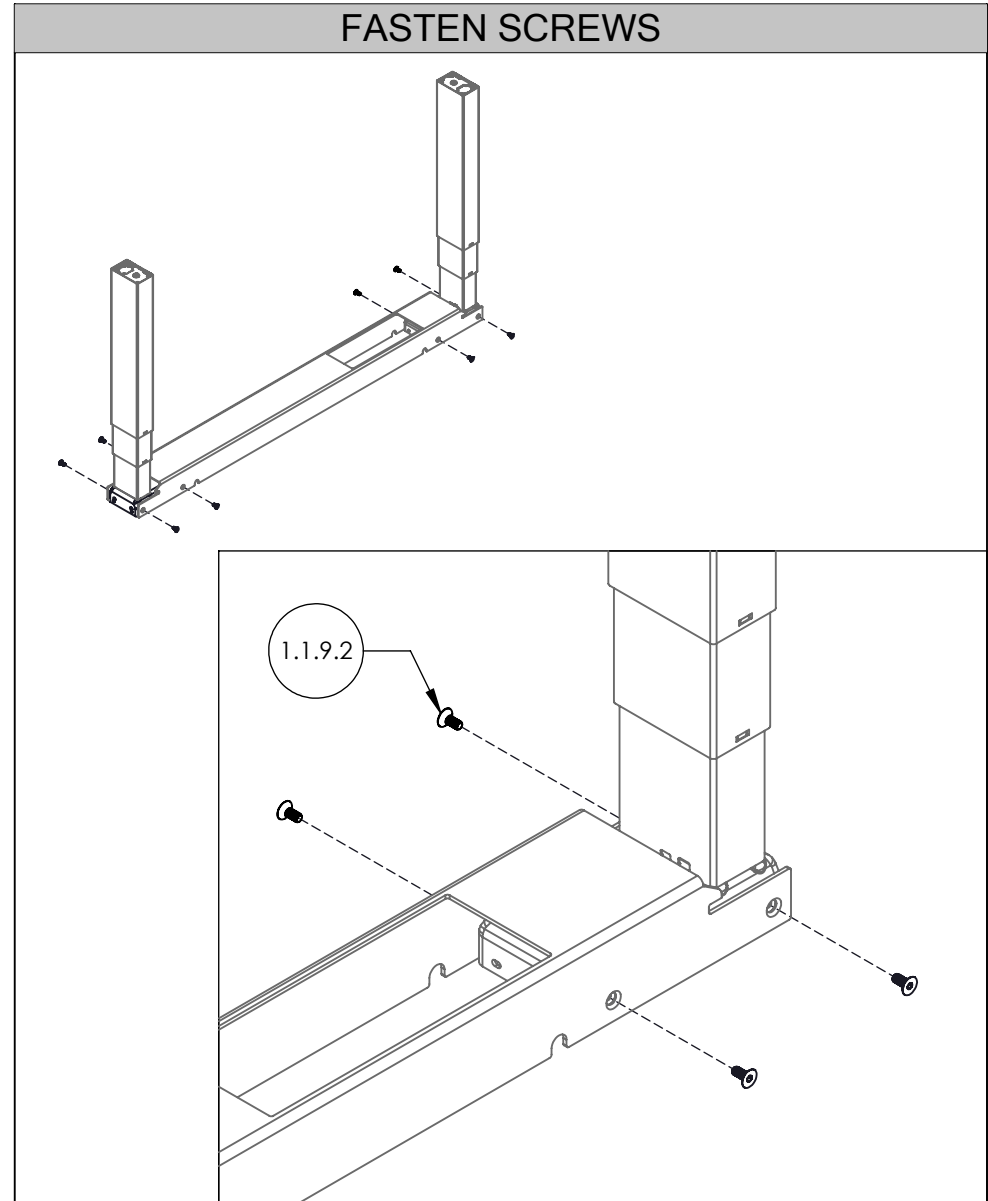

STEP 2: Fasten Leg Assemblies to the Frame using screws provided.

INSTALL FEET AND LEVELERS

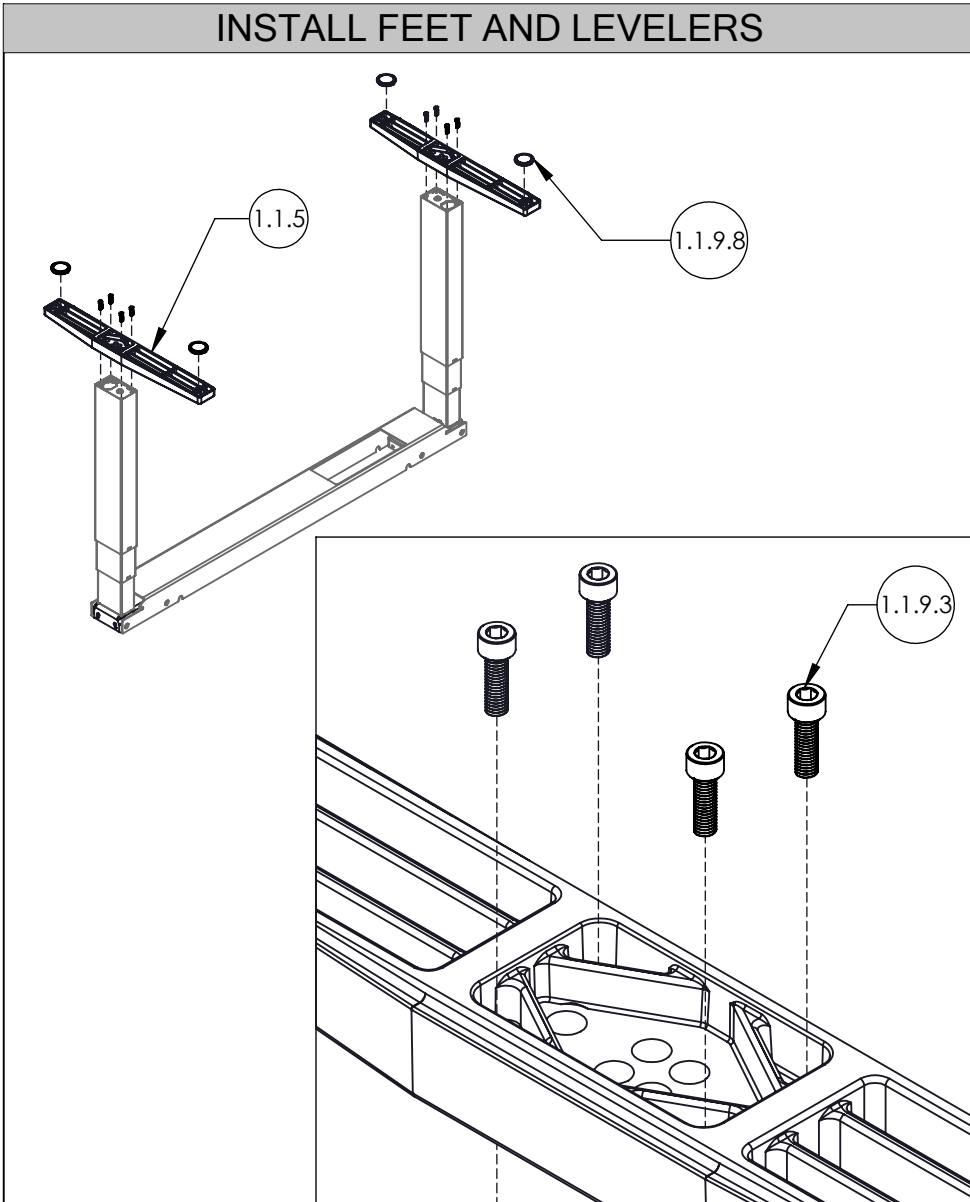

STEP 3: Install Feet using Screws provided. Attach Levelers to Feet.

INSTALL STRUTS

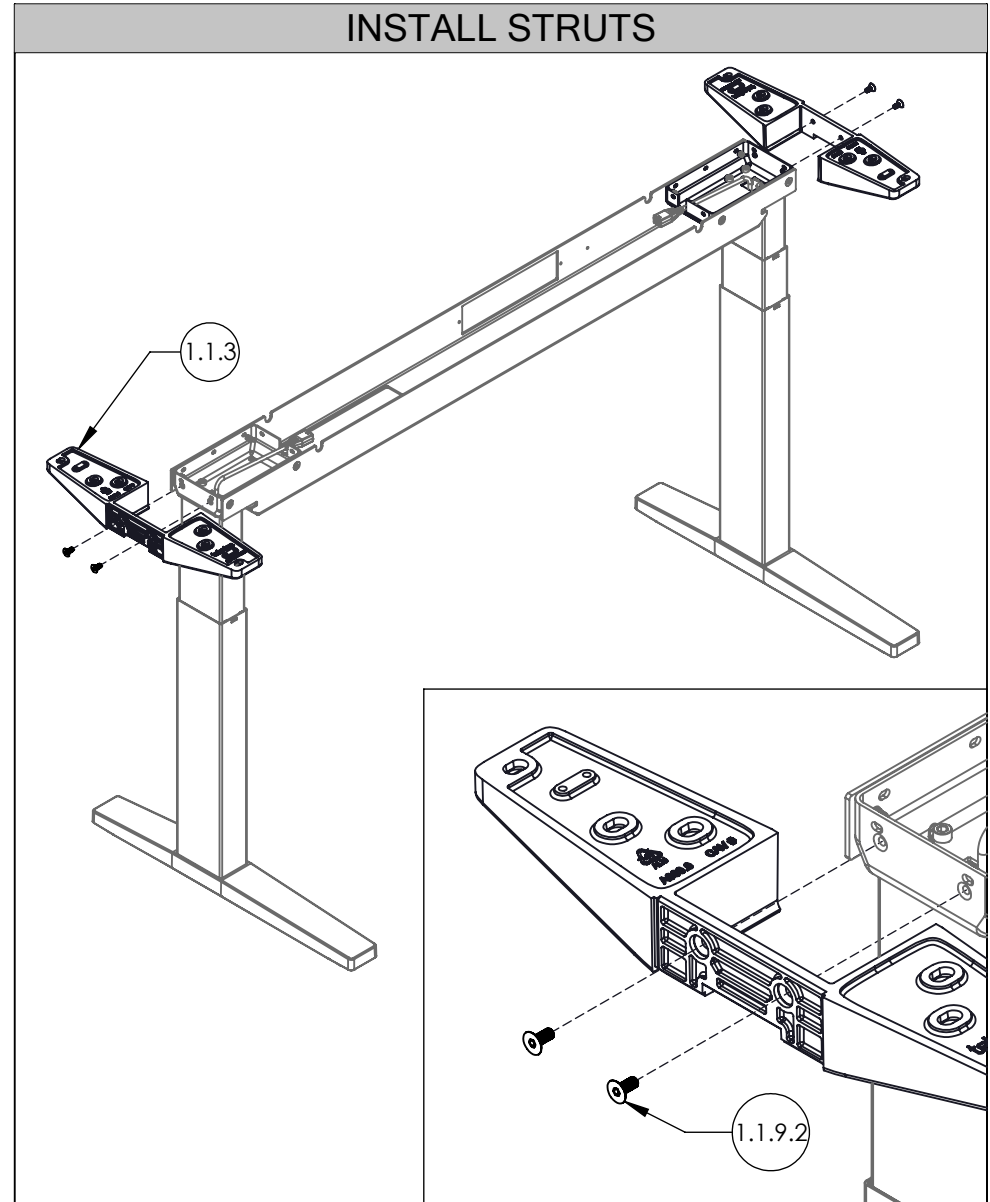

STEP 4: Install Struts to Frame using Screws provided.

INSTALL STRUT COVERS

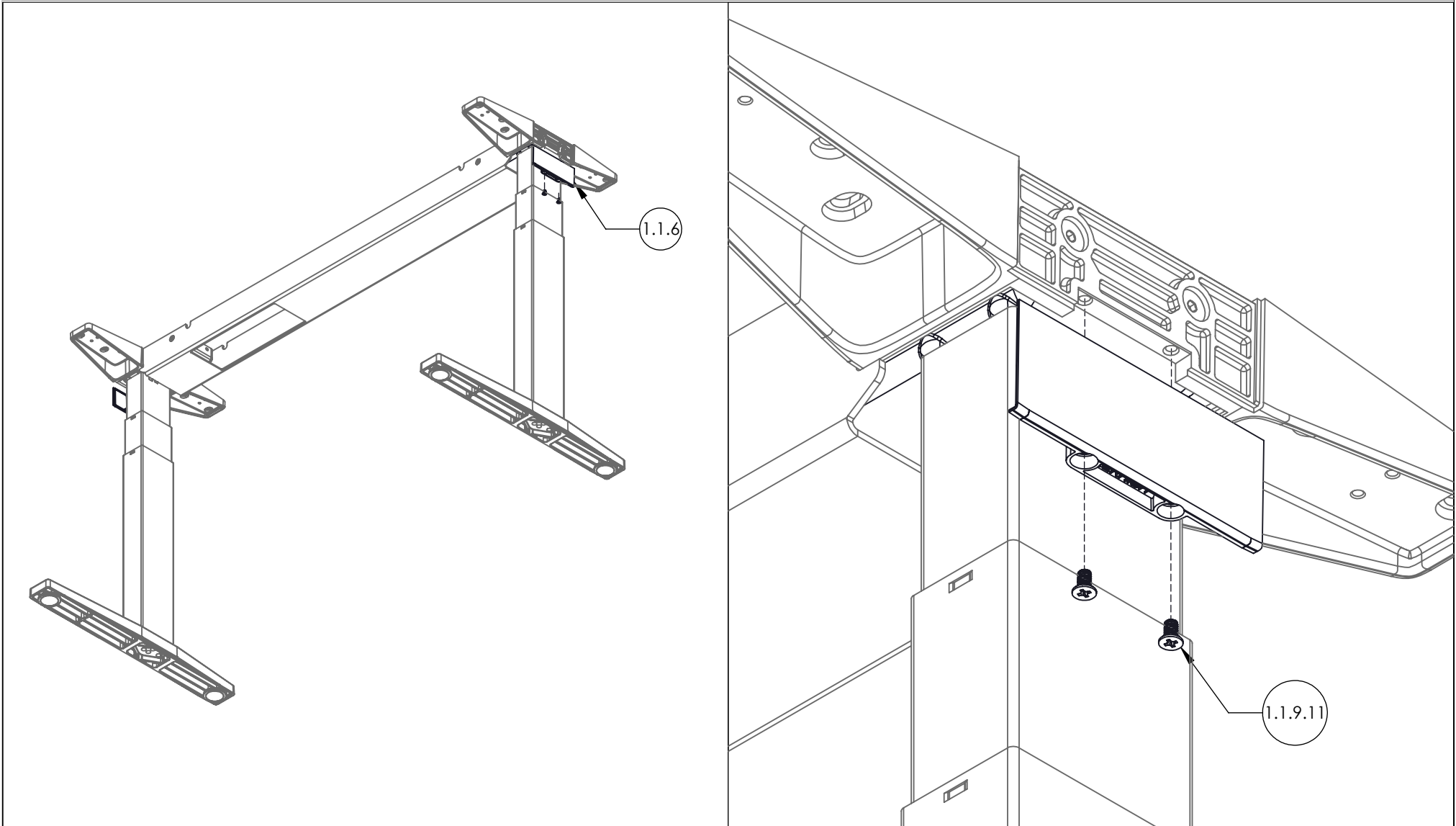

STEP 5: Attach Strut Covers to Struts using Screws provided.

INSTALL POWER MODULE (OPTIONAL)

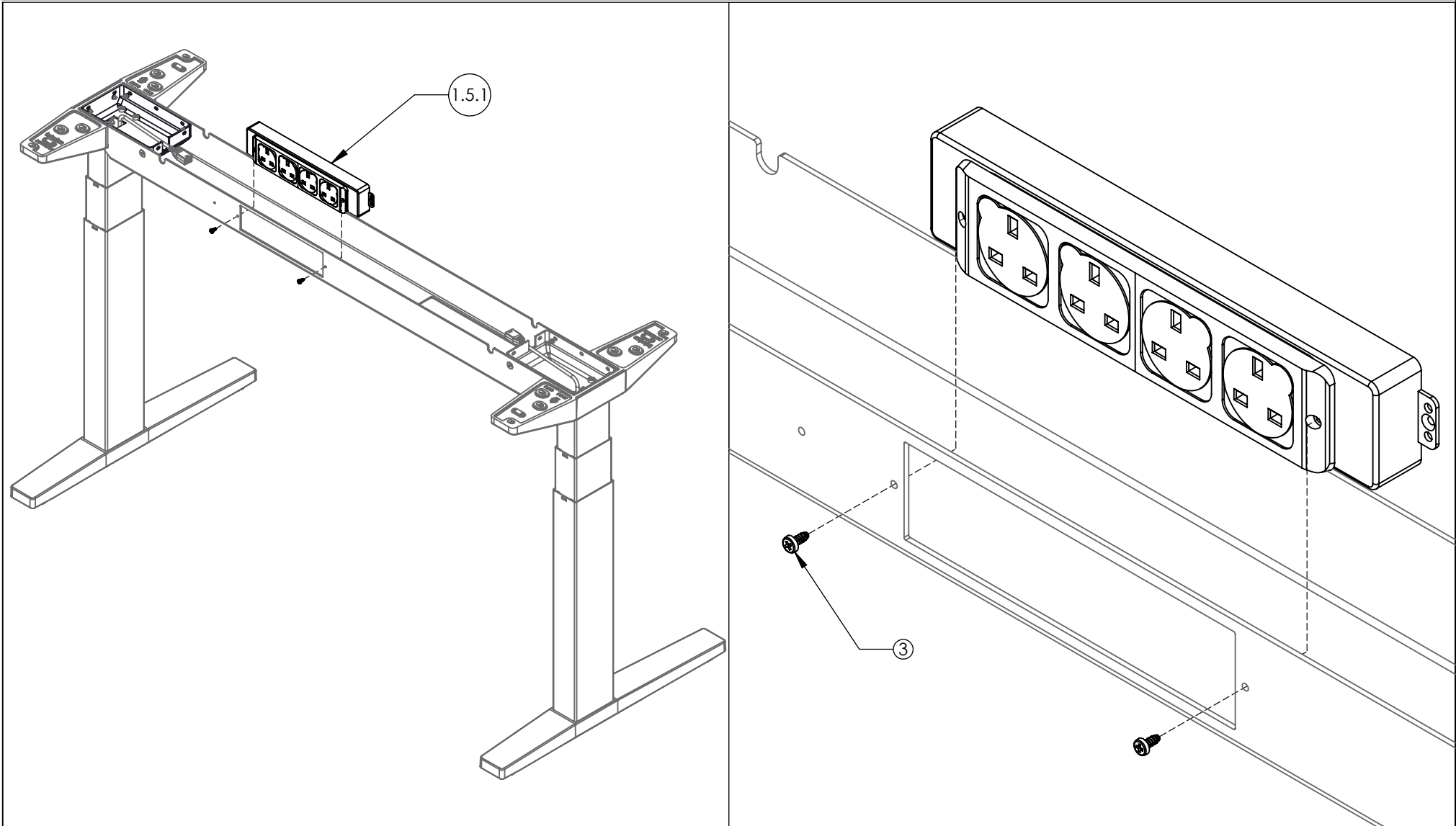

STEP 6: Install Power Module to the Frame using Screws provided.

WIRE CONNECTION

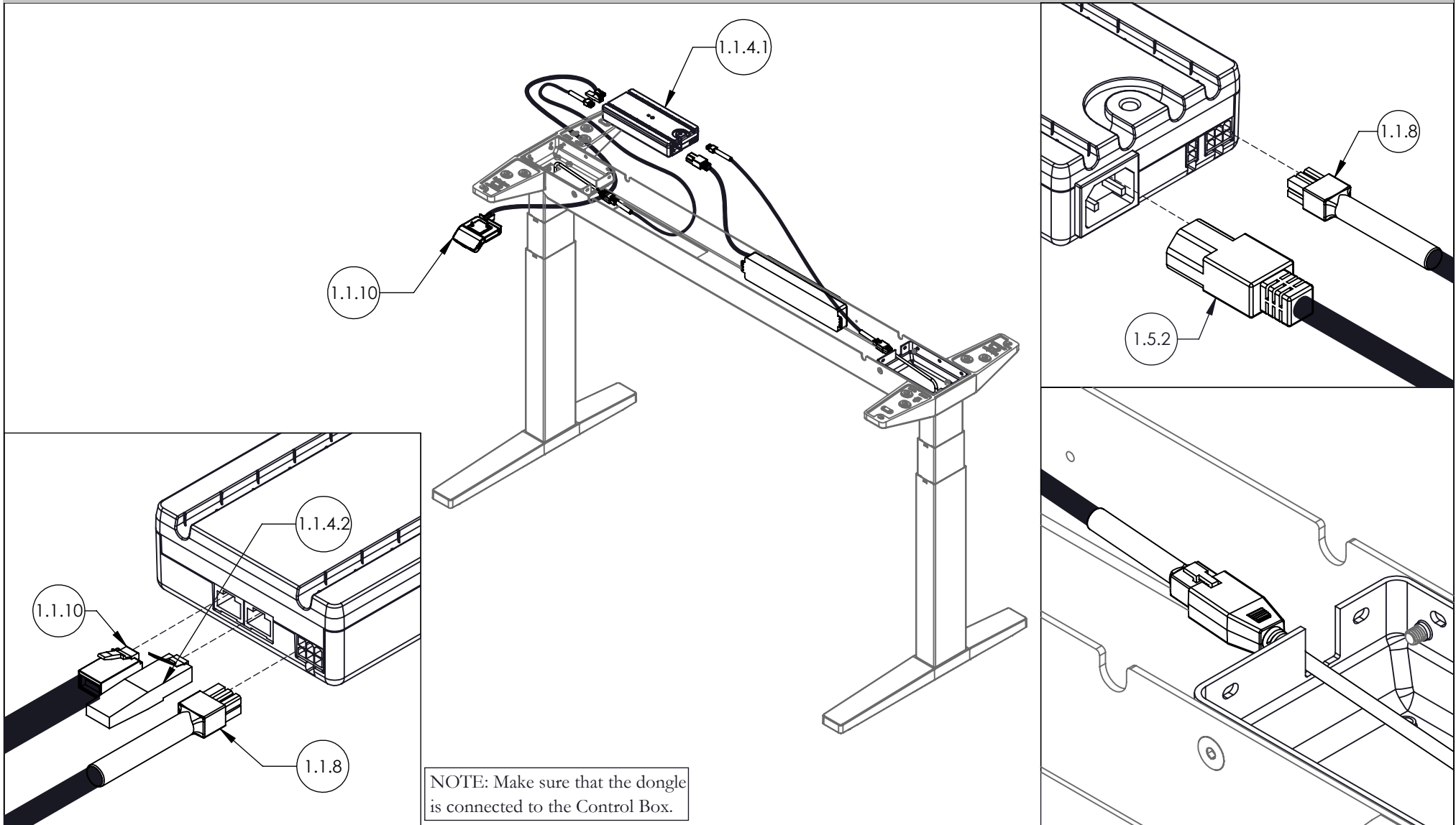

STEP 7: Connect all the wires as shown above.

ATTACH WORKSURFACE TO FRAME

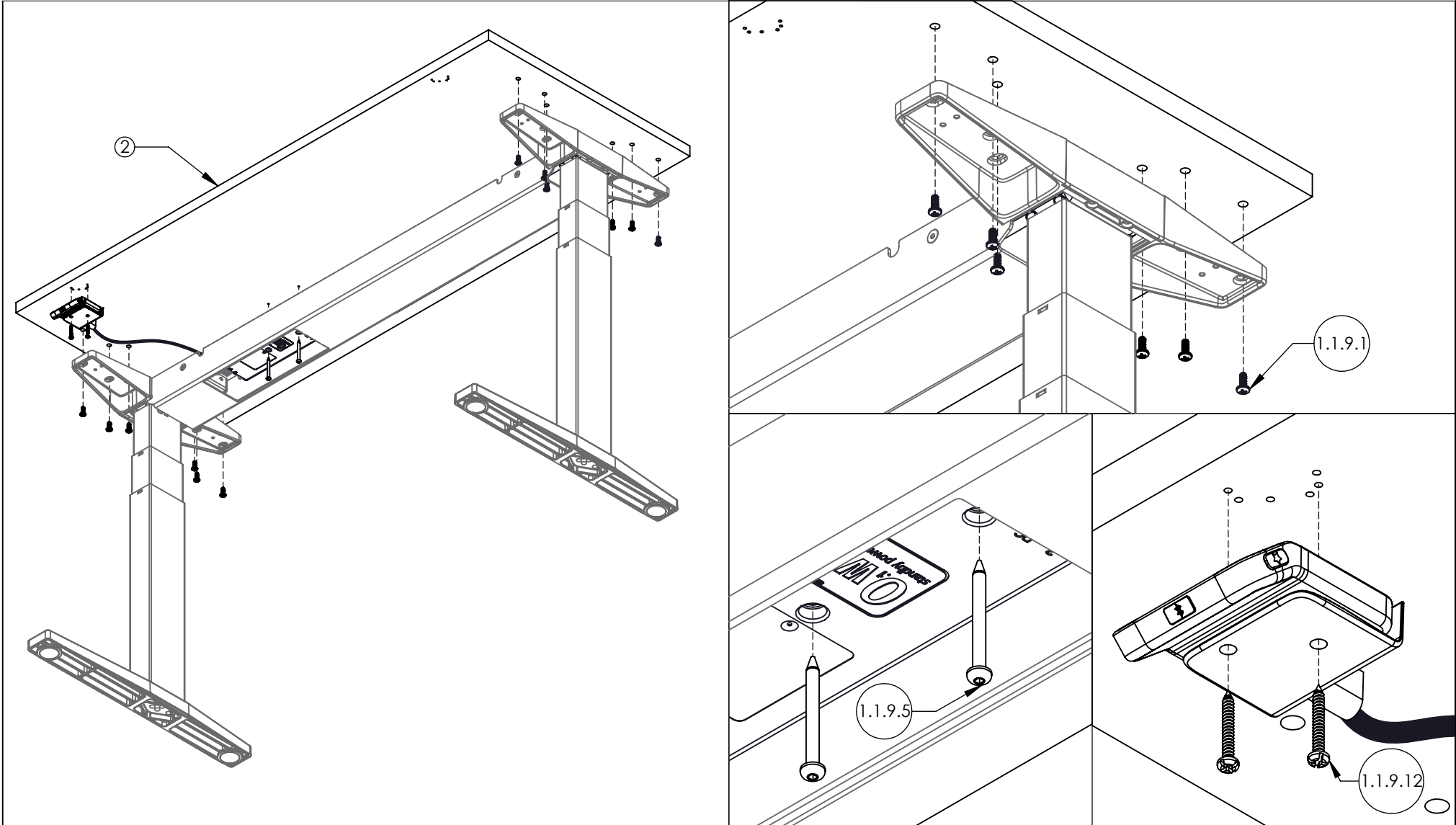

STEP 8: Install Worksurface onto the Frame using Screws provided. Attach Switch and Control Box to the Worksurface using Screws provided.

INSTALL E-CHAIN (OPTIONAL)

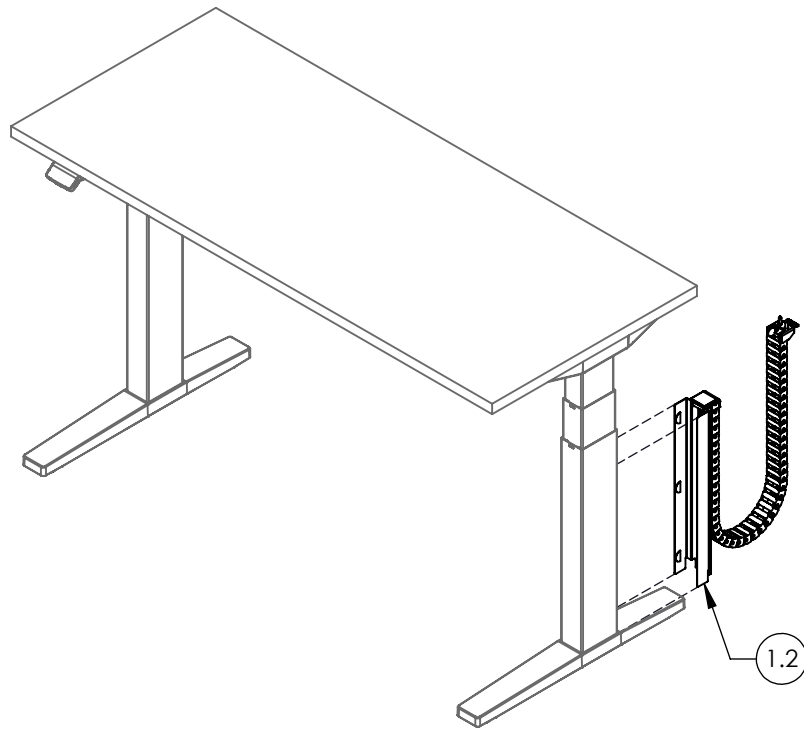

STEP 9: Refer to COM_102c for E-Chain installation.

INSTALL CABLE ORGANIZER (OPTIONAL)

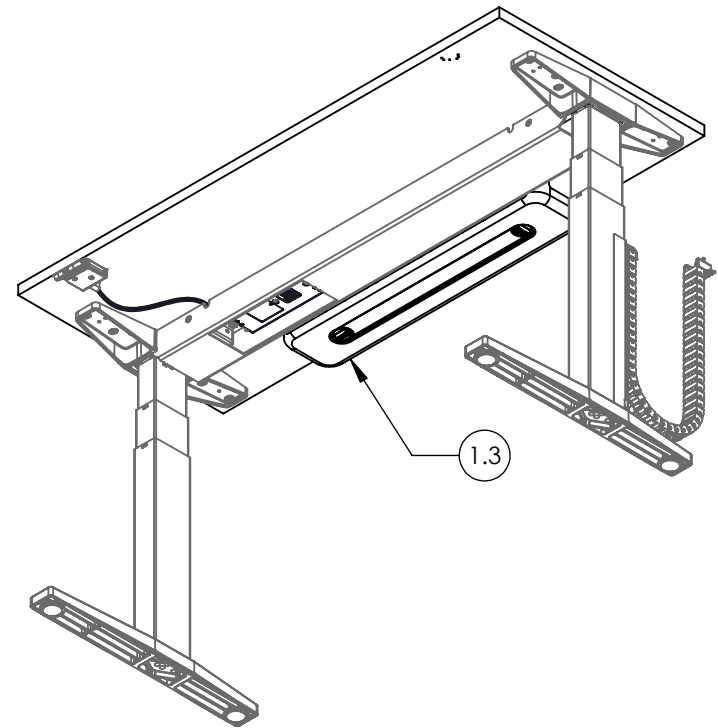

STEP 10: Refer to COM_151a for Cable Organizer installation.