

Name

Biotope

Designer

Suzanne Tick

Style No.

4113

Collection

Super Natural

Use

Upholstery
Wrapped Wall
Panel
Screens

Content

100% Recycled
Biodegradable**
Polyester

Abrasion

Wyzenbeek
100,000 double rubs

Special

Characteristics
Bleach Cleanable

Environmental

Recycled Content
Biodegradable**
Heavy Metal Free

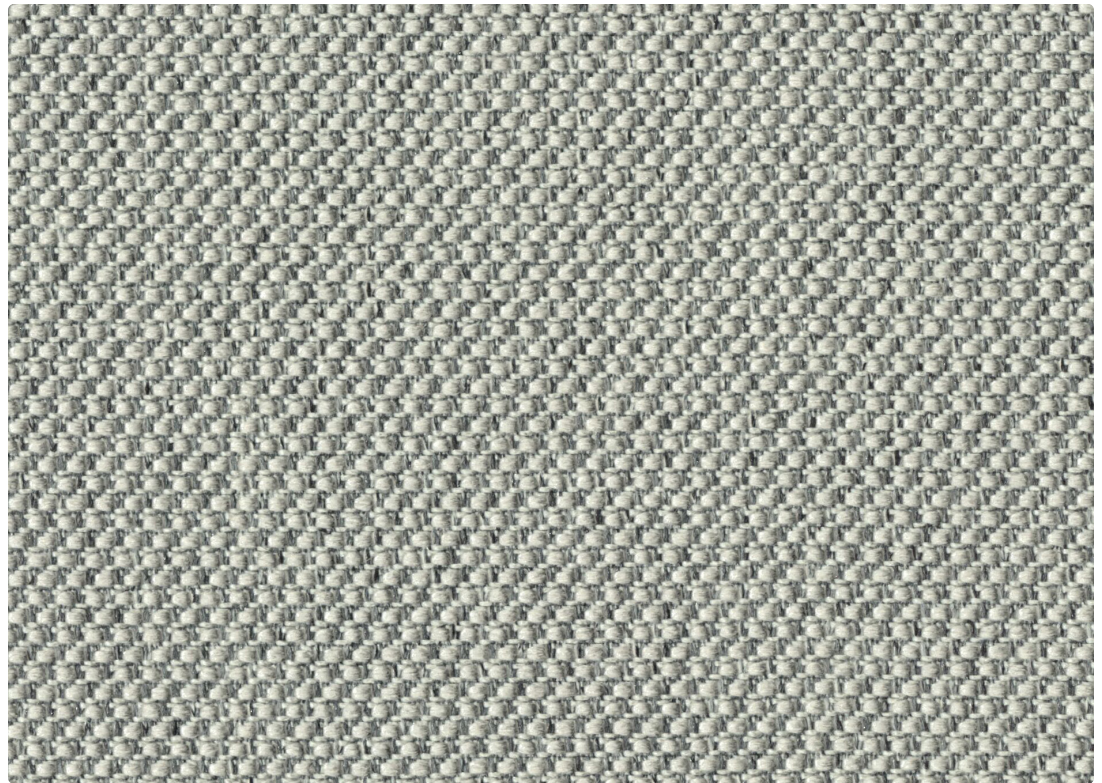

Marine Snow 4113-05

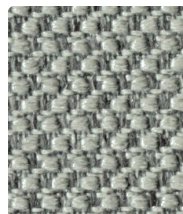

Taiga 4113-04

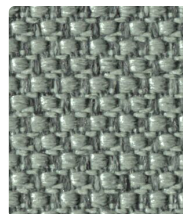

Sea Froth 4113-14

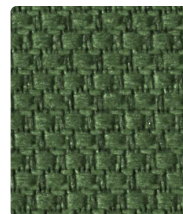

Grasslands 4113-15

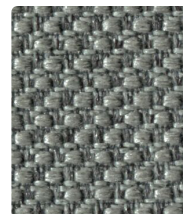

Grotto 4113-03



Outcrop 4113-02

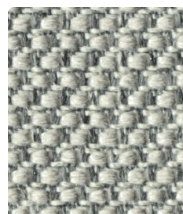

Marine Snow 4113-05

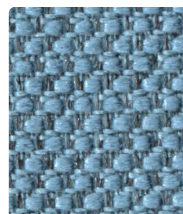

Ice Cap 4113-11

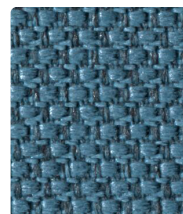

Hot Spring 4113-12



Hinterland 4113-13



Carbon Cycle 4113-01

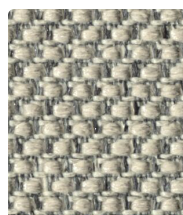

Salt Marsh 4113-06

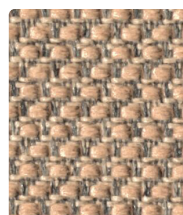

La Niña 4113-07

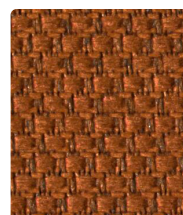

Infauna 4113-08

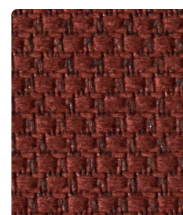

Thermal Vent 4113-09



Maritime 4113-10

Name

Style No.

Biotope

4113

Specification

Use: Upholstery/Wrapped Wall/Panel/Screens
Content: 100% Recycled Biodegradable** Polyester (Postconsumer)
Weight: 23.3 ± 0.5 oz per linear yard
Width: 54"
Pattern Repeat: None
Directional: Yes

Performance

Abrasion: ASTM D4157 Wyzenbeek 100,000 double rubs
Breaking Strength: ASTM D5034 Warp 410 lbf, Fill 410 lbf
Seam Slippage: ASTM D4034 Warp 133.9 lbf, Fill 124.4 lbf
Colorfastness to Light: AATCC 16, Grade 4-5 at 40 Hours
Colorfastness to Crocking: AATCC 8, Wet Class 4, Dry Class 4
Pilling: ASTM D3511 (Brush Pill), Class 4

Flame Retardancy

Cal TB 117-2013, UFAC Class 1, NFPA 260
ASTM E84 Unadhered Class A or 1
ASTM E84 Adhered Class A or 1

Maintenance

WS, Clean with either a water-based or solvent-based cleaning agent. Bleach Cleanable: 9% (10:1 Ratio), wipe with water after solution

Environmental

Bleach Cleanable
Recycled Content
Biodegradable**
Heavy Metal Free

Origin

Mexico

Dye lots may vary slightly from samples shown. Samples shown off the bolt.

**Rate and extent of biodegradation into elements found in nature is 91% after 1,278 days under ASTM D5511 (Anaerobic Biodegradation of Plastic Materials Under High Solids Anaerobic Digestion Conditions.) The test was done with the same component (PET) polyester and biocatalyst additive. No evidence of further degradation.



Canada

877.705.LUUM
luumtextiles.ca

USA

877.705.LUUM
luumtextiles.com

International

919.464.2922
luumtextiles.com

cdn/us/int/2023

© Luum™ 2023, all rights reserved.
*™ Trademarks used under license by Luum™, Biotope™
*Certification Marks owned by the Association for Contract Textiles, Inc.
Abrasion test results exceeding ACT Performance Guidelines are not an indicator of product lifespan.
Multiple factors affect fabric durability and appearance retention.

U3-A3-P4-SC-305-4113