

tables &
collaborative spaces

price & application guide

09.25.2023



teknion

update summary

Please be advised that information has been updated within the Tables & Collaborative Spaces Price & Application Guide. To highlight these updates, a summary has been created for your reference.

delisted

The Training Section has been removed from Tables & Collaborative Spaces.

Please note, first orders for new products will be accepted on September 25, 2023. All software will also be updated by September 25, 2023. If you have any questions regarding the information enclosed, please contact your Teknion Customer Service Representative.





WHAT IS TABLES &
COLLABORATIVE SPACES 6

INDEX 22

APPLICATION GUIDE 25

PRICE & PRODUCT GUIDE. 85

what is tables & collaborative spaces

size selection

The following should be considered when selecting the size of a table.

considerations for selecting a size of table

- Size of room
- Number of people to be seated

size of room:

To put the largest table in a given room size you need to know the required clearance between room furniture and architectural features.

$$\begin{aligned} \text{Table size} &= \text{room size} - \text{furniture size} - \text{seat clearance} \\ x &= 15' - 2' - 2(4) \\ x &= 5' \end{aligned}$$

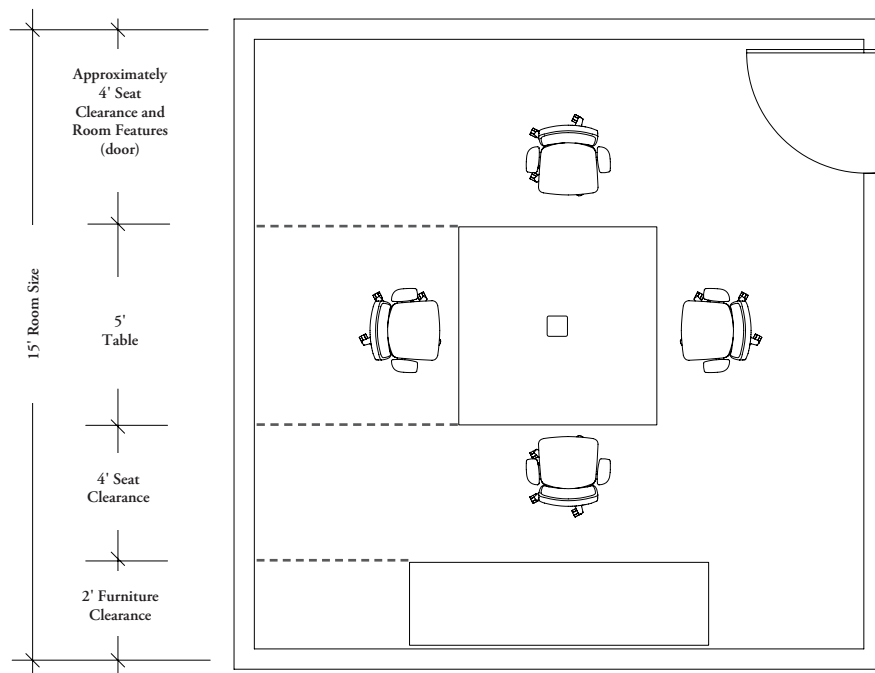

number of people:

- Based on a 30" diameter seat width
- Values range between how many can sit around the table and how many can squeeze in

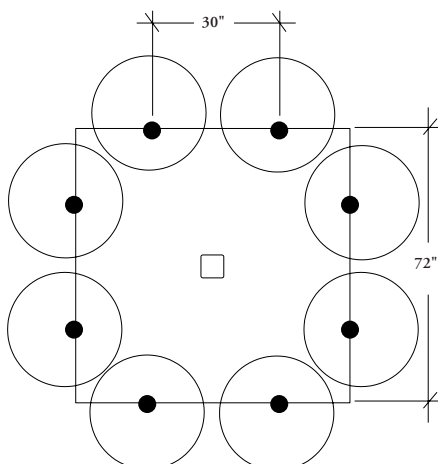

seating quantity

The chart below outlines the quantity of seats suitable for each table size and shape.



Square Tables

Table Top Dimensions	Seating Capacity
66	8
72	8
78	8
84	8
90	12
96	12



Round Tables

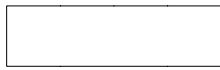

Rectangular Tables

Table Top Dimensions	Seating Capacity
42 x 96	6-8
42 x 108	6-8
42 x 120	8-10
48 x 96	6-8
48 x 108	6-8
48 x 120	8-10
48 x 132	8-10
48 x 144	8-10



Oval Tables

42 x 156	10-12
48 x 168	10-12
48 x 180	12-14
54 x 108	6-8
54 x 120	8-10
54 x 132	8-10
54 x 144	8-10



Boat Tables

Table Top Dimensions	Seating Capacity
54 x 156	10-12
54 x 168	10-12
54 x 180	12-14
54 x 192	12-14
54 x 204	12-14
54 x 216	14-16
54 x 228	14-16
60 x 144	8-10
60 x 156	10-12
60 x 168	10-12
60 x 180	12-14
60 x 192	12-14
60 x 204	12-14
60 x 216	14-16
60 x 228	14-16

shapes

The following chart outlines the available shapes for each table category.

Certain smaller tables are offered only in select sizes and shapes to be functionally appropriate.

work tables

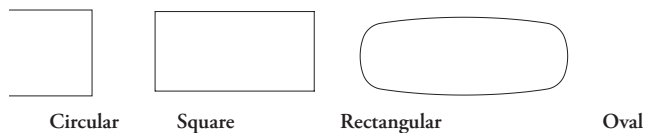

meeting tables

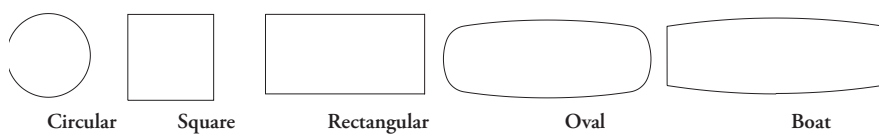

boardroom tables

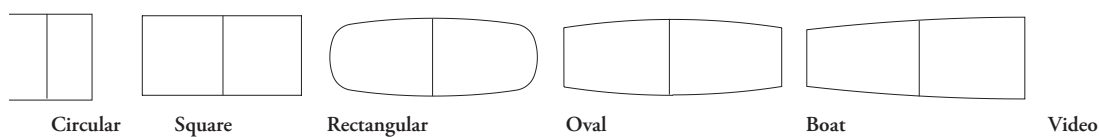

casual tables

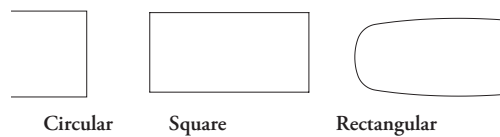

shapes selection

The following should be considered when selecting a shape of table.

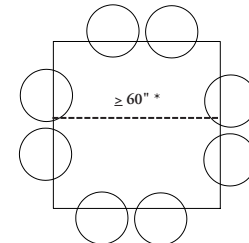
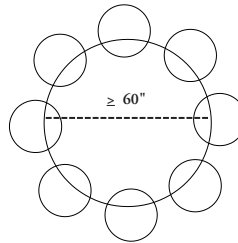
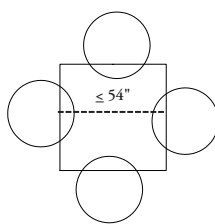
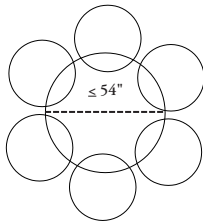
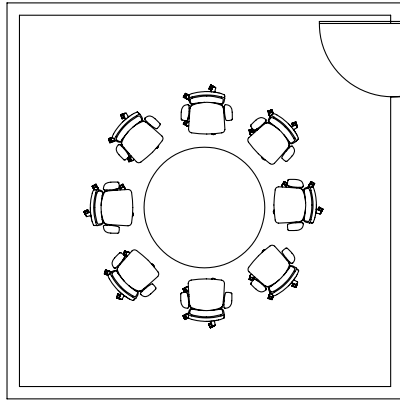

* Above 90", 3 people will comfortably fit on each side

Circular or Square Tables

- Fit better in square rooms
- Circular tables offer equality and collaboration with better circulation around the table
- Square tables above 60" can seat more than one person comfortably along a side
- Circular tables under 54" will comfortably fit more people than square of the same size
- Above 60" square and circular tables fit the same number of people
- Square tables have more surface area than circular tables of the same size

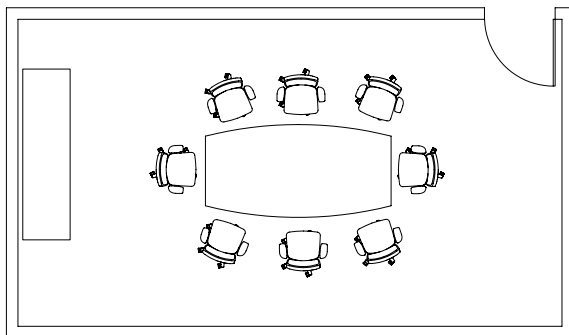

Rectangular Boat or Oval Tables

- Work better in larger rectangular shaped rooms
- Boat and Oval tables allow better circulation around the tables
- They Instill a 'head of the table' effect
- Rectangular tables offer the most surface area

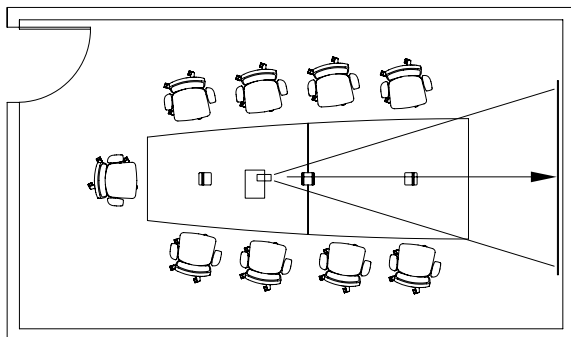

Things to consider for video conference room layouts:

- Orient a table with the wide end facing a clean wall for a presentation board or wall (focus) board
- Have the door to access the room behind the table or at the narrow end of the table
- Pedestal bases may be more appropriate for video conference tables due to the electronics and A.V. equipment wire management
- Video conference shaped tables are directional, for optimized-viewing angle, of a presentation surface
- Normally people do not sit at the wide end of a video conference table during a presentation

planning applications – small meeting room

Circular, Square and Triangular Meeting Tables are ideally suited to providing table requirements for 4-6 people in smaller, square shaped meeting rooms.

Audience Boardroom Storage provides storage requirements when needed and the Focus Wall provides a place to capture team planning and notes.

Grommet, Pop-Up or Recessed Power Modules can be specified as options on Meeting Tables for power and data access.

Other Products Shown:

- Altos Glass Wall

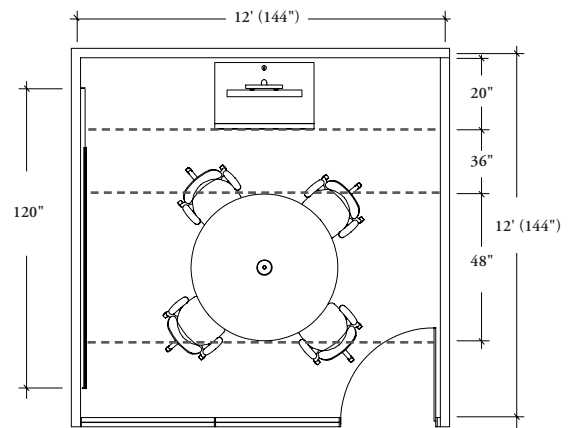
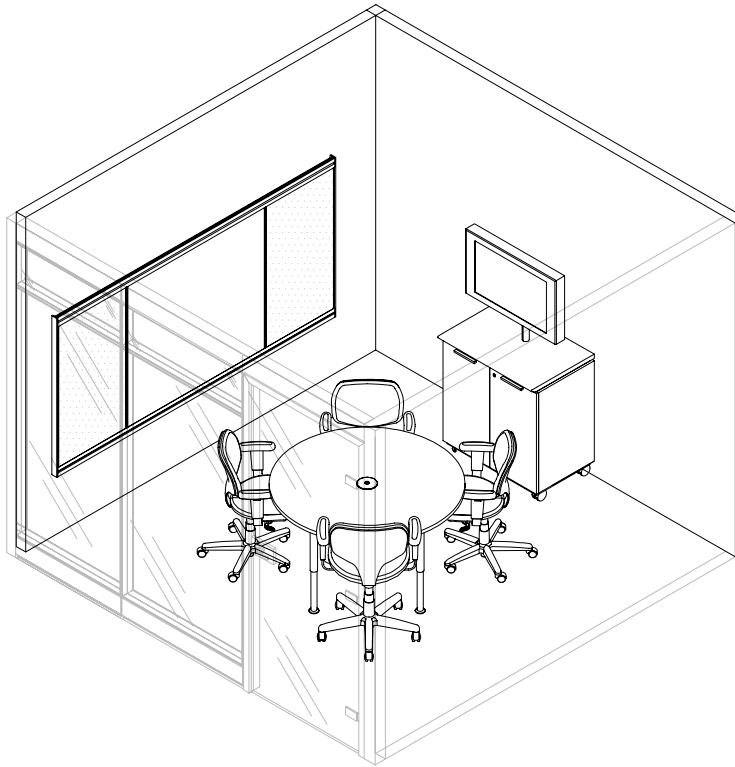

planning applications – medium meeting room

Rectangular, Oval and Boat Meeting Tables are ideally suited to providing table requirements for up to eight people in medium sized rectangular shaped meeting rooms.

Audience Boardroom Storage provides storage when needed.

Grommets, Pop-Up or Recessed Power Modules can be specified on tables for power and data access.

Other Products Shown:

- Altos Glass Wall

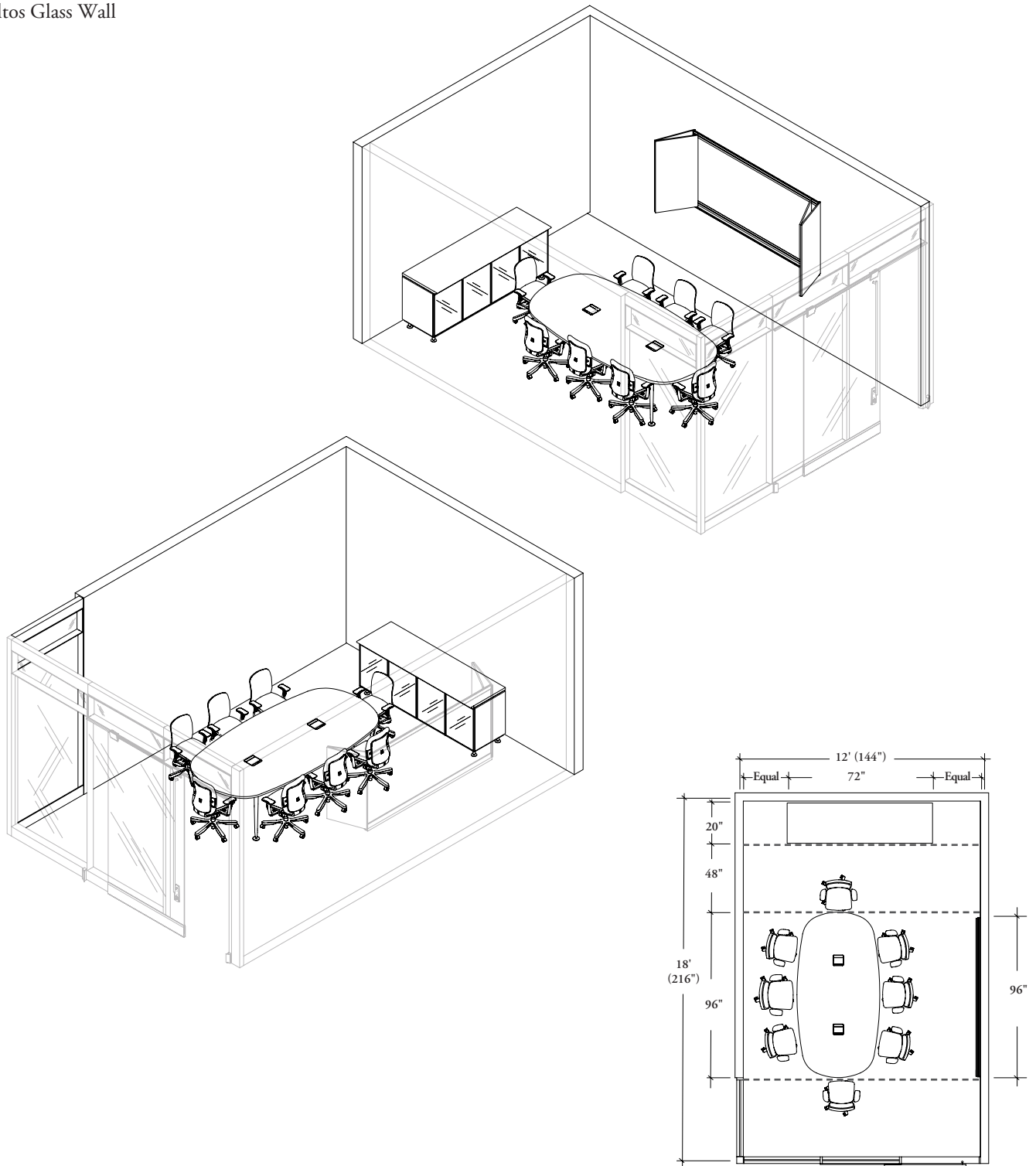

planning applications – large boardroom

Audience Boardroom Tables are available in sizes ranging from 4 to 20 feet.
Two different leg styles are available depending on aesthetics desire and power and data management requirements.
Various shapes are available including Circular, Square, Rectangular, Oval, and Boat.
Audience Boardroom Storage complements the tables offering and the Focus Board provides a closeable writing surface.

Other Products Shown:

- Altos Glass Wall
- Contessa Task Chair (NCSY)

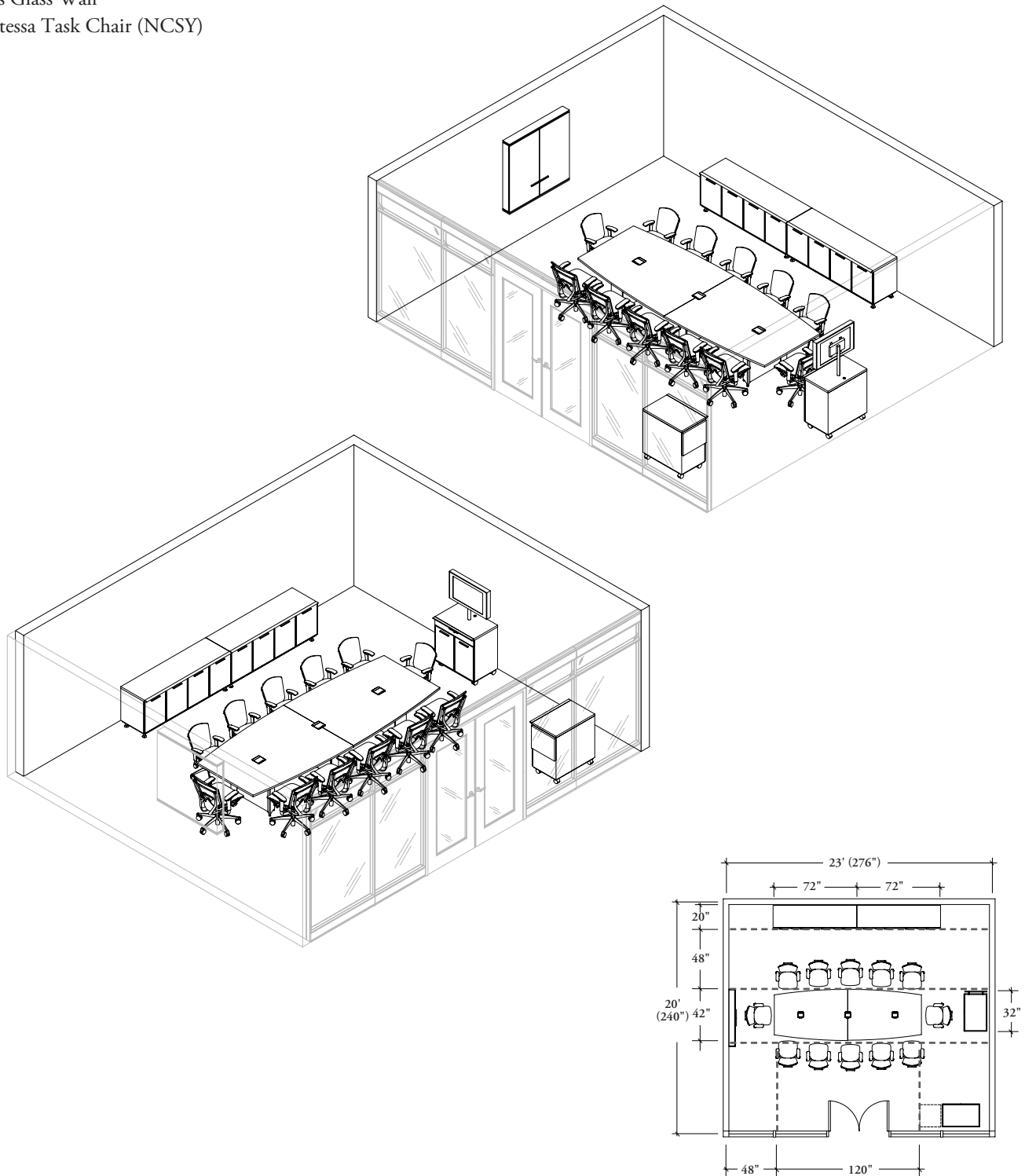

planning applications – video conference boardroom

Video Conference Tables are tapered to provide better visual sitelines for viewing presentations and for Video Conferencing.

Other Products Shown:

- Altos Glass Wall
- Contessa Task Chair (NCSY)

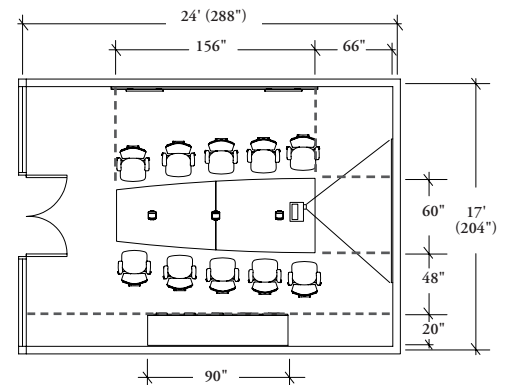
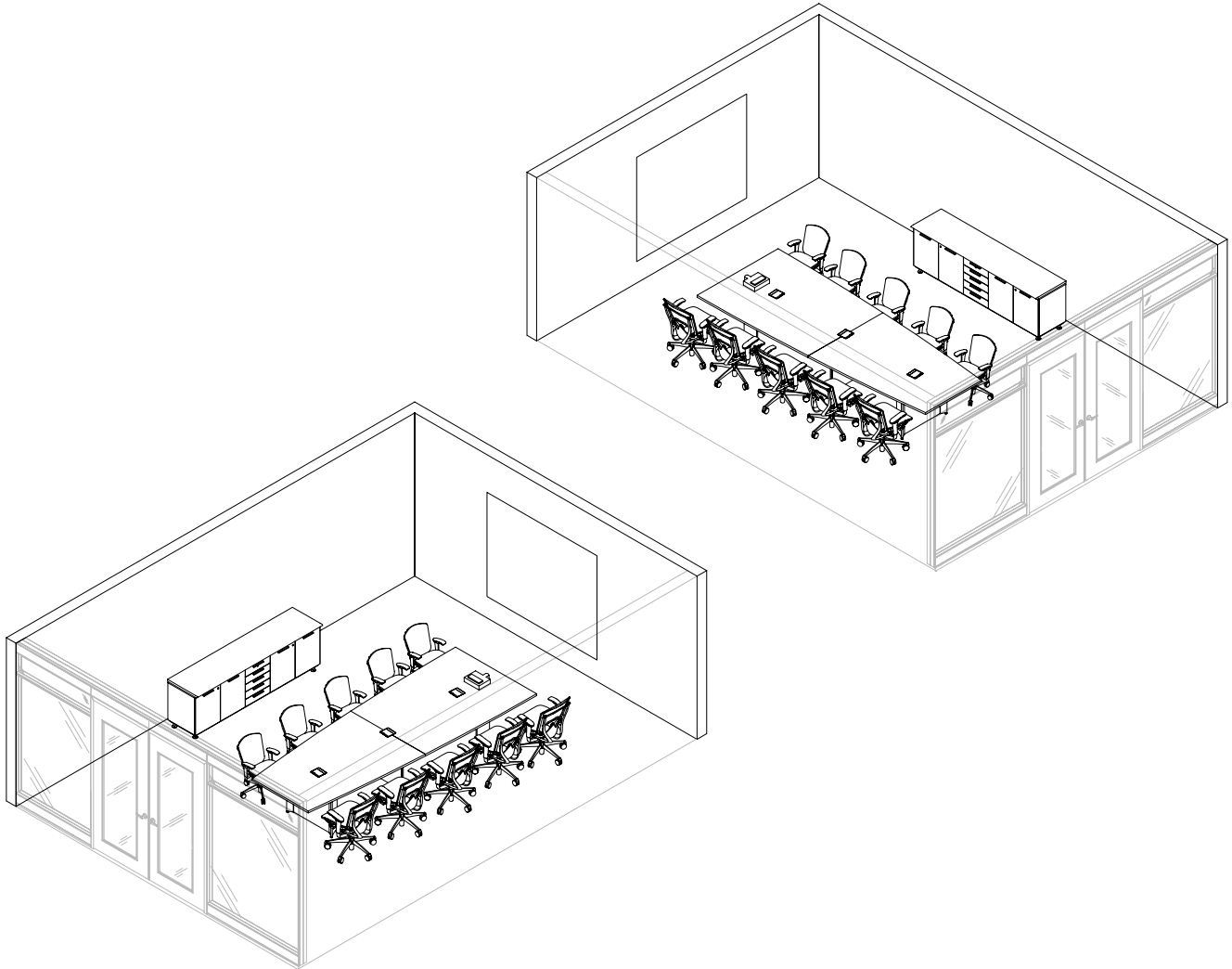

planning applications – project room

Project Rooms can be furnished using *Audience* Boardroom Tables and Project Storage Carts for shared access to project related documentation.

Focus Walls provide a writable surface for capturing ideas, brainstorming and scheduling.

Tackboards provide a location to keep pertinent information in a visible, vertical location.

Other Products Shown:

- Altos Glass Wall
- Savara Task Chair (NSAY)

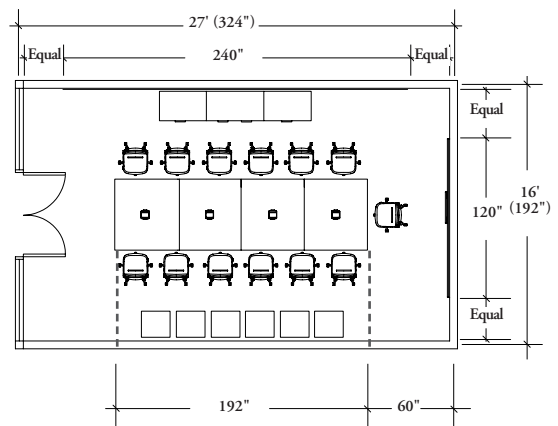
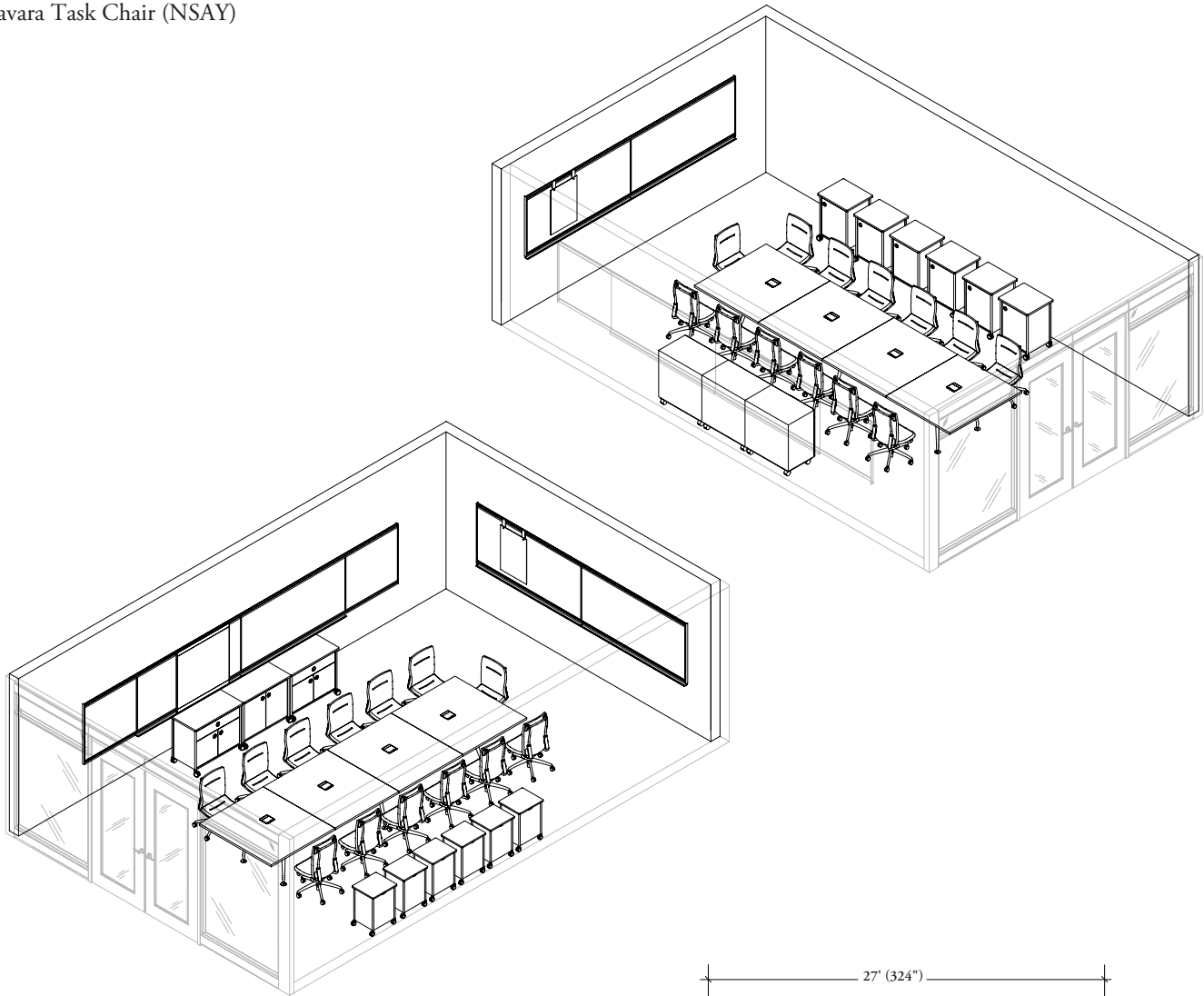

planning applications – research room

Through the use of tables and Lateral Screens, work carrels can be created for temporary private study or work. Combined with other storage products, library or research areas can be created within the office environment.

Other Products Shown:

- Dharma Task Chair (NDHK)
- Bookshelves"

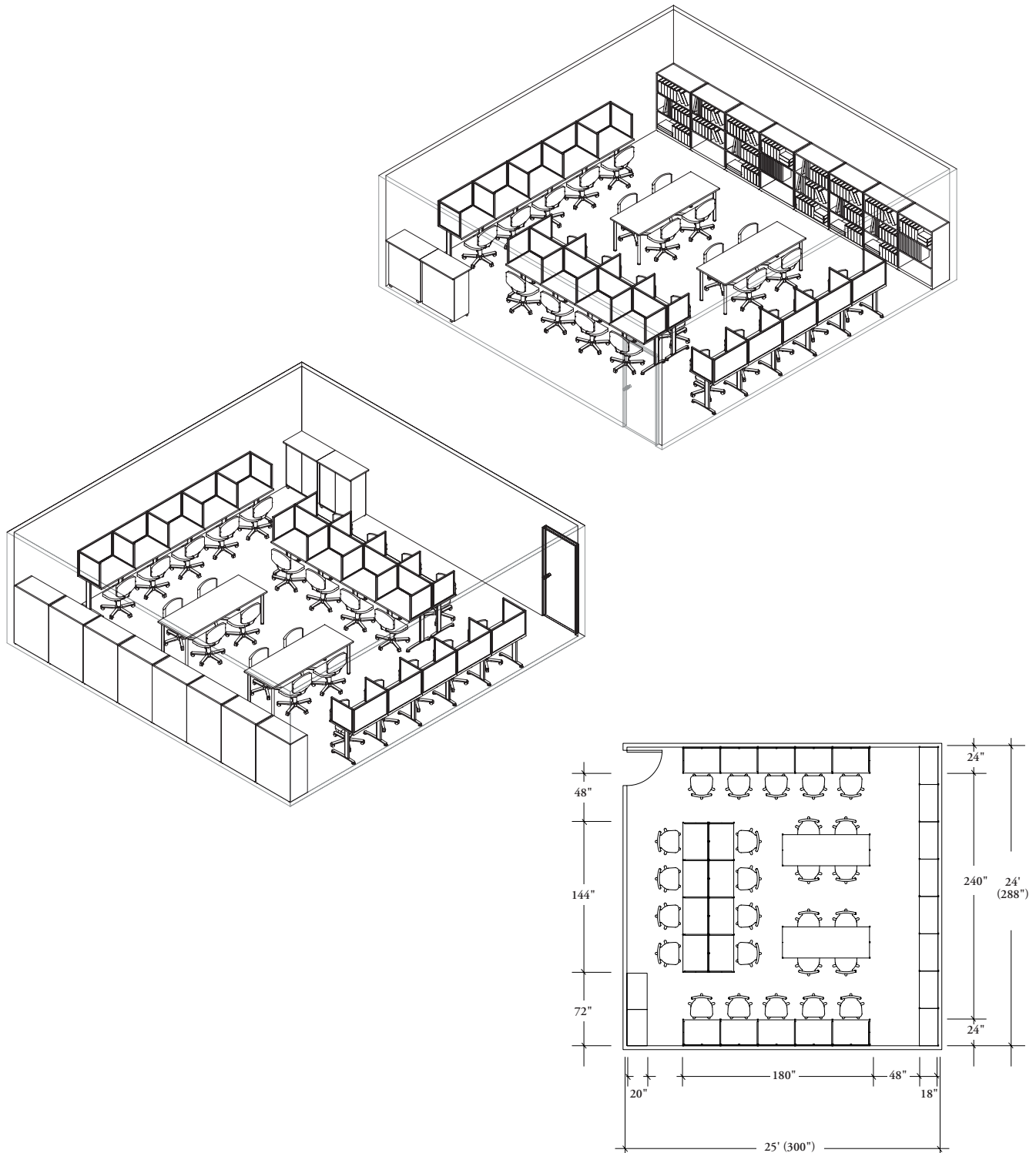

planning applications – café & lounge

Casual Tables are available with a monopod base that comes in three heights (20", 29" and 42") in order to provide tables for use in Lounge, Café or Cafeteria environments.

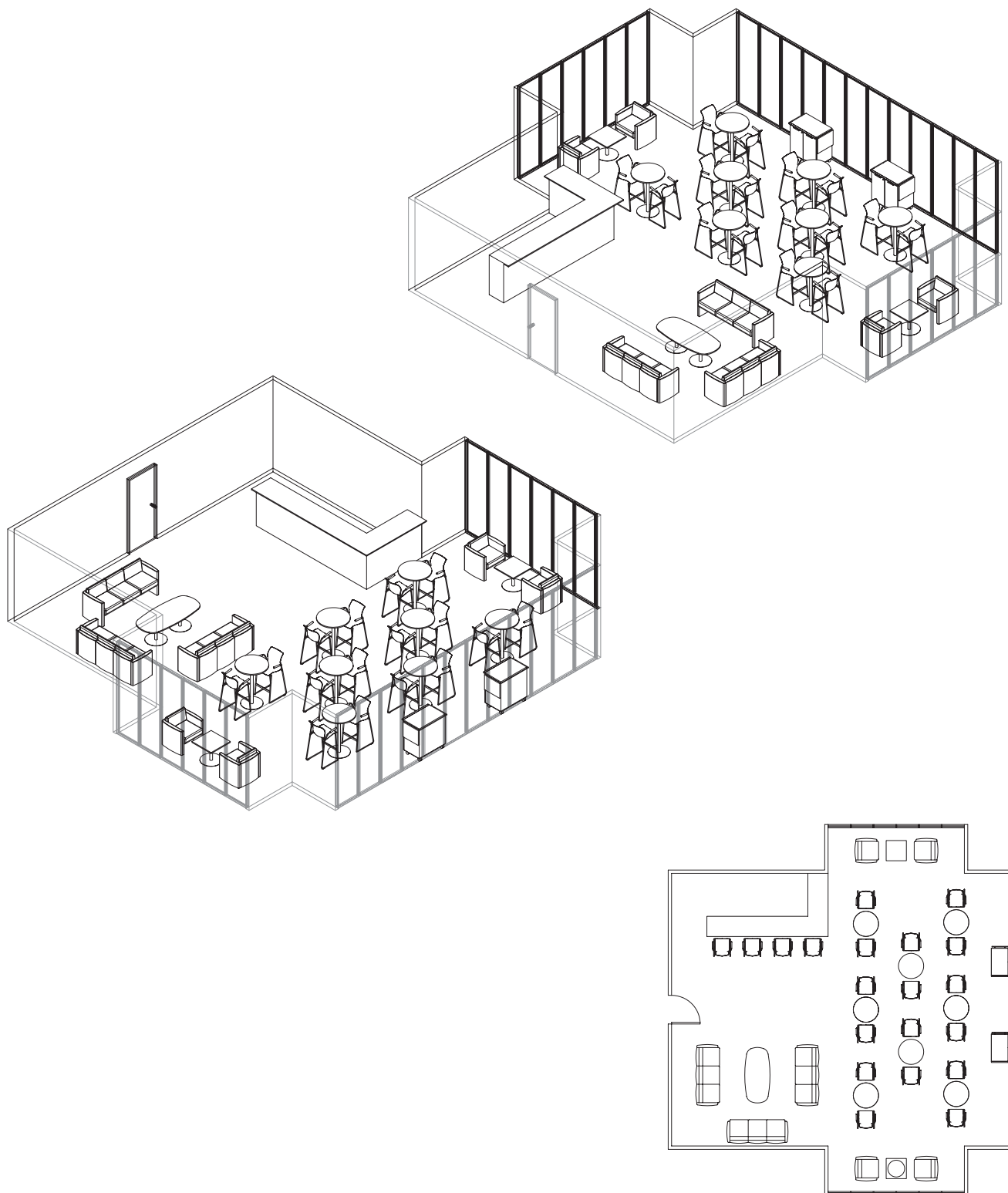

planning applications – cafeteria

T-Legs are used to support longer Rectangular Cafeteria tables for use within a Corporate or Educational environment.

Other Products Shown:

- Nami Stacking Chair (NAMC)
- Modular Cabinets

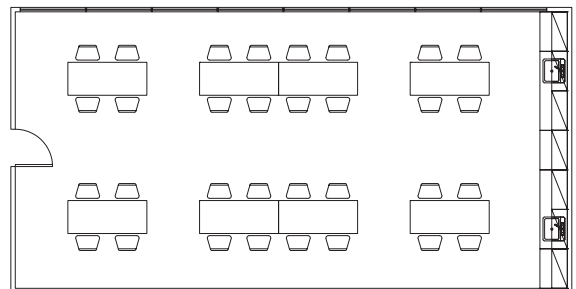
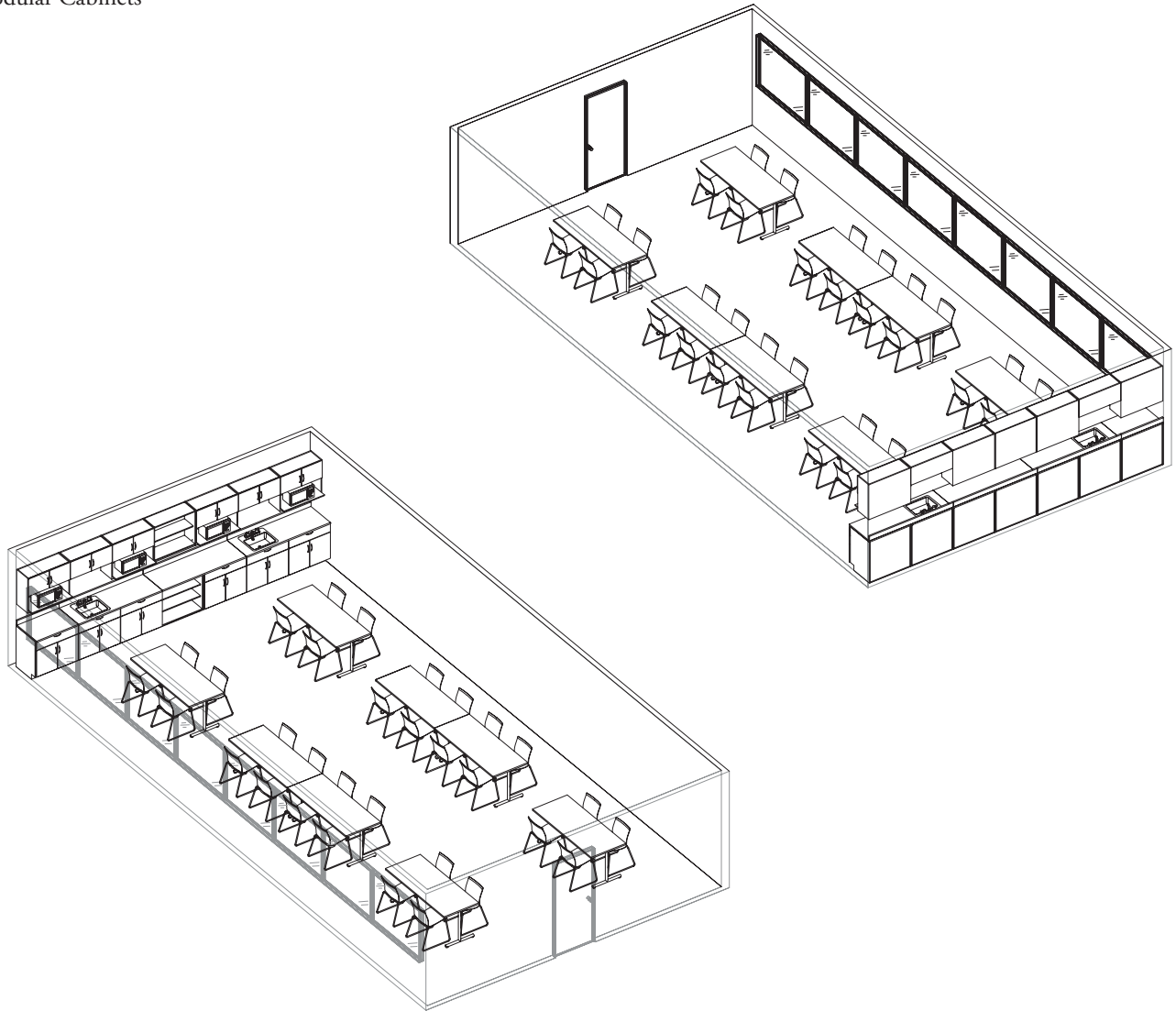

planning applications – cafeteria and dining

Casual Tables are available in Square, Circular, Oval and Rectangular shapes and are available in a variety of finish offerings to fit the aesthetic requirements of any environment.

Other Products Shown:

Nami Stacking Chair (NAMC)

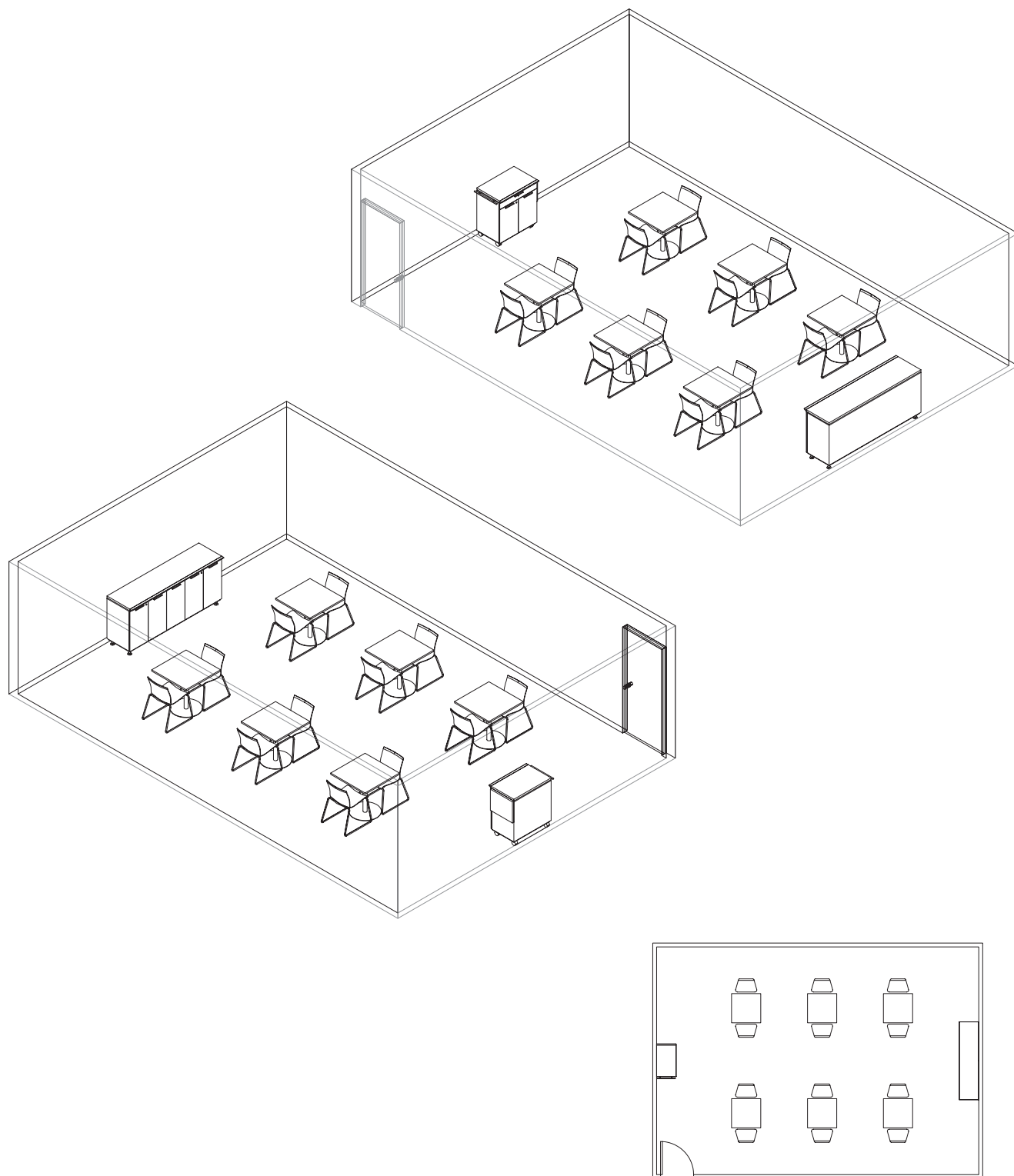

introduction

where to find the information you need

Teknion provides an array of tools and information resources to help you get things done simply and easily. From product pricing to application guidelines to online planning suggestions, you will find what you need when you need it.

guide contents

This guide contains all the information you need to order this product through your specification software. The Introduction section provides everything you need to get started, including an index for product reference. The Application Guide section contains detailed specification guidelines, application and planning information to help you plan your project correctly. The Price Guide sections provide detailed pricing and specification information by product type. Available online at www.teknion.com.

Xpress The Xpress symbol is displayed beside products that are offered in Teknion's Xpress Program. Available online at www.teknion.com.

where to find the information you need

All Teknion marketing materials are available online at www.teknion.com, including:

price & product guide

application guide

planning tool

installation guides

fabrics & finishes

product photography & drawings

weights & volumes

order forms

warranty/terms & conditions of sale

xpress program guide

teknion forms

The following forms are available online at www.teknion.com, to help you specify and place your order if required:

teknipaint

If you require a custom paint color match, you must submit a TekniPaint form.

using your own material (COM)

If you wish to use your own material on fabric-covered products, you must submit a completed COM form including a sample upholstery and safety testing. A COM Order Information Sheet must also be submitted. This form captures all relevant ordering and tracking information. A COM Request for Yardage Calculation form may be sent to Teknion for preliminary yardage requirements.

placing a manual order

Complete an Order Cover Sheet with the information we need to fill your order. This is the most important step. If the Order Cover Sheet is not complete and correct, the order may be delayed.

key requirements

If you require that certain pieces share the same locks you will need to specify Set of Keys Alike (SOKL) located in the Price and Product Guide.

user feedback

How is our marketing material working for you?

Feedback from the user is very important to the quality of Teknion's marketing material. We ask that if you have suggestions on how you think we could improve content OR if you have found an error, that you contact your Teknion Technical Services department.

index

Section Contents	Product Code	Page No.
WHAT IS TABLES & COLLABORATIVE SPACES		
Size Selection		6
Seating Quantity		7
Shapes		8
Shapes Selection		9
Planning Applications		10
INTRODUCTION		
Where to find the information you need		21
APPLICATION GUIDES		
WORK TABLES		
Work Table Basics		30
Finish Protocol		31
Edge Trim Style Overview		32
User Edge & Grain Direction		33
Wood Finish Details		33
Grommet Locations		33
MEETING & AUDIENCE® BOARDROOM TABLES		
Meeting Room Tables Basics		36
Meeting Room Table Finish Protocol		38
Meeting Room Table Edge Trim Style Overview		39
User Edge & Grain Direction		40
Electrics Layout For Meeting Tables		41
<i>Audience</i> ® Boardroom Tables Basics		42
<i>Audience</i> ® Boardroom Tables Finish Protocol		43
<i>Audience</i> ® Boardroom Tables Edge Trim Style Overview		44
<i>Audience</i> ® Boardroom Tables User Edge & Grain Direction		45
<i>Audience</i> ® Boardroom Tables Grain Direction & Number of Pieces		46
Wood Finish Details		33
Power & Data Basics		49
Electrical layouts for <i>Audience</i> ® Boardroom Tables		51
Power/Data Grommet Details		53
Recessed Power/Data Module Details		54
Planning with Recessed Power/Data Module		55
CASUAL TABLES		
Casual Table Basics		60
Edge Trim Style Overview		61
User Edge & Grain Direction		62
Wood Finish Details		62
STORAGE		
<i>Audience</i> ® Credenza Storage Basics		66
<i>Audience</i> ® Credenza Configurations		67
Lock & Key Chart		68
<i>Audience</i> ® A.V. Cart Basics		69
<i>Audience</i> ® Hospitality Cart Basics		70
Project Storage Basics		71
Project Storage Configurations		72
Edge Trim Style Overview		73
Wood Finish Details		74

Section Contents	Product Code	Page No.
WORK TOOLS		
Focus Wall™ Basics		78
Drywall Restrictions		79
Adjacency Conditions		80
Focus Wall™ Linking Strips		81
Focus Board™ Basics		82
WORK TABLES		
Square Work Table	ATWS	88
Circular Work Table	ATWC	89
Rectangular Work Table	ATWR	90
Oval Work Table	ATWV	92
Work Table Modesty Panel	ATMP	94
MEETING & AUDIENCE® BOARDROOM TABLES		
Square Meeting Table	ATMS	100
Circular Meeting Table	ATMC	101
Rectangular Meeting Table	ATMR	102
Oval Meeting Table	ATMV	103
Boat Meeting Table	ATMB	104
<i>Audience</i> Square Boardroom Table	ATBS	112
<i>Audience</i> Circular Boardroom Table	ATBC	112
<i>Audience</i> Rectangular Boardroom Table	ATBR	112
<i>Audience</i> Oval Boardroom Table	ATBV	112
<i>Audience</i> Boat Boardroom Table	ATBB	116
<i>Audience</i> Video Conference Table	ATVC	120
Media Shelf	ATSH	122
Rail Mount Cable Manager	ATRC	123
CALA Meeting Table Power	VBEP	124
CASUAL TABLES		
Square Lounge Table	ATCSL	128
Circular Lounge Table	ATCCL	129
Square Cafe Table	ATCSC	130
Circular Cafe Table	ATCCC	131
Square Bistro Table	ATCSB	132
Circular Bistro Table	ATCCB	133
Square Dining Table	ATCSD	134
Circular Dining Table	ATCCD	135
Rectangular Dining Table	ATCRD	136
STORAGE		
<i>Audience</i> Veneer Credenza with Doors	AFCVA	142
<i>Audience</i> Veneer Credenza with Single Drawer	AFCVB	143
<i>Audience</i> Veneer Credenza with Doors and Drawers	AFCVC	144
<i>Audience</i> Veneer Credenza with Middle Drawers	AFCVD	145
<i>Audience</i> Laminate Credenza with Doors	AFLA	146
<i>Audience</i> Laminate Credenza with Single Drawer	AFLB	147
<i>Audience</i> Laminate Credenza with Doors and Drawers	AFLC	148
<i>Audience</i> Laminate Credenza with Middle Drawers	AFLD	149
<i>Audience</i> Flintwood Credenza with Doors	AFCFA	150
<i>Audience</i> Flintwood Credenza with Single Drawer	AFCFB	151

Section Contents	Product Code	Page No.
<i>Audience</i> Flintwood Credenza with Doors and Drawers	AFCFC	152
<i>Audience</i> Flintwood Credenza with Middle Drawers	AFCFD	153
Credenza Top	AFCT	154
<i>Audience</i> Veneer A.V. Cart	AFTV	155
<i>Audience</i> Laminate A.V. Cart	AFTL	156
<i>Audience</i> Flintwood A.V. Cart	AFTF	157
A.V. Cart Top	AFTT	158
<i>Audience</i> Veneer Hospitality Cart	AFMV	159
<i>Audience</i> Laminate Hospitality Cart	AFML	160
<i>Audience</i> Flintwood Hospitality Cart	AFMF	161
Hospitality Cart Top	AFMT	162
Small Project Cart	AFAS	163
Medium Project Cart	AFAM	164
Large Project Cart	AFAL	165
Set of Keys Alike	SOKL	166
WORK TOOLS		
Focus Wall Frame	AFWF	170
Focus Wall Whiteboard	AFWW	171
Focus Wall Tackboard	AFWT	172
Focus Wall Sliding Whiteboard	AFWS	174
Focus Wall Marker Tray	AFWM	175
Focus Wall Flip Chart Hooks	AFWC	176
Focus Board	AFWB	177

application guide

application guide

WORK TABLES	29
MEETING & AUDIENCE BOARDROOM TABLES	35
CASUAL TABLES	59
STORAGE	65
WORK TOOLS	77

understanding application guide pages

This application guide will include the following types of pages.

application guides

worksurface monitor mount basics

The Worksurface Monitor Mount mounts to the end of a meeting table and can be used in private meeting or open spaces. It is available with or without a Sensor Shelf.



Worksurface Monitor Mount (CUWM)

- Mounts to the end of a meeting table.
- Provides two options:
 - Without Talk Shelf
 - With Talk Shelf
- Available only in 42" wide x 60" high.
- Can accommodate 1 Director Standing Storage Framer (available fabric or whiteboard) on back side.

basics pages

Used to describe the details of each individual product including:

- Product codes
- Dimensions
- Options
- Features
- Links to the price page

application guides

planning with worksurface monitor mount

The following should be considered when planning with Worksurface Monitor Mounts.

worksurface monitor mount (CUWM)



• The Monitor Mount requires a minimum of 27" width between the table legs to avoid interference with the sensor brackets.

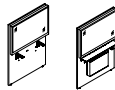

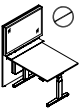

Maximum monitor size is 42" wide.

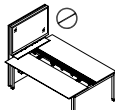

Must be secured to fixed table. Cannot mount to any height adjustable surface or a table with casters.

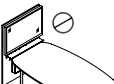

Cannot be mounted on a dining work surface.

planning pages

Used to outline the rules and restrictions that should be considered when planning with products.

work tables

work tables

WORK TABLE BASICS	30
FINISH PROTOCOL	31
EDGE TRIM STYLE OVERVIEW	32
USER EDGE & GRAIN DIRECTION	33
WOOD FINISH DETAILS	33
GROMMET LOCATIONS	33

work tables basics

Work Tables are ideally designed to support static or mobile table needs within a systems or private office environment.

Rectangular Work Tables (ATWR) and Oval Work Tables (ATWV)

- Offered in four base options (see below)
- Can be specified with casters or levelers
- Can be specified with a modesty panel, ordered separately
- Can be specified with a Grommet (left (GL), right (GR), or centered (GC)) for wire management

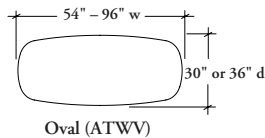
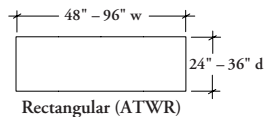

Square Work Tables (ATWS) and Circular Work Tables (ATWC)

- Include a 5 point star base with casters
- Are available with a Swivel or Non-Swivel base
- Do not offer power and data options

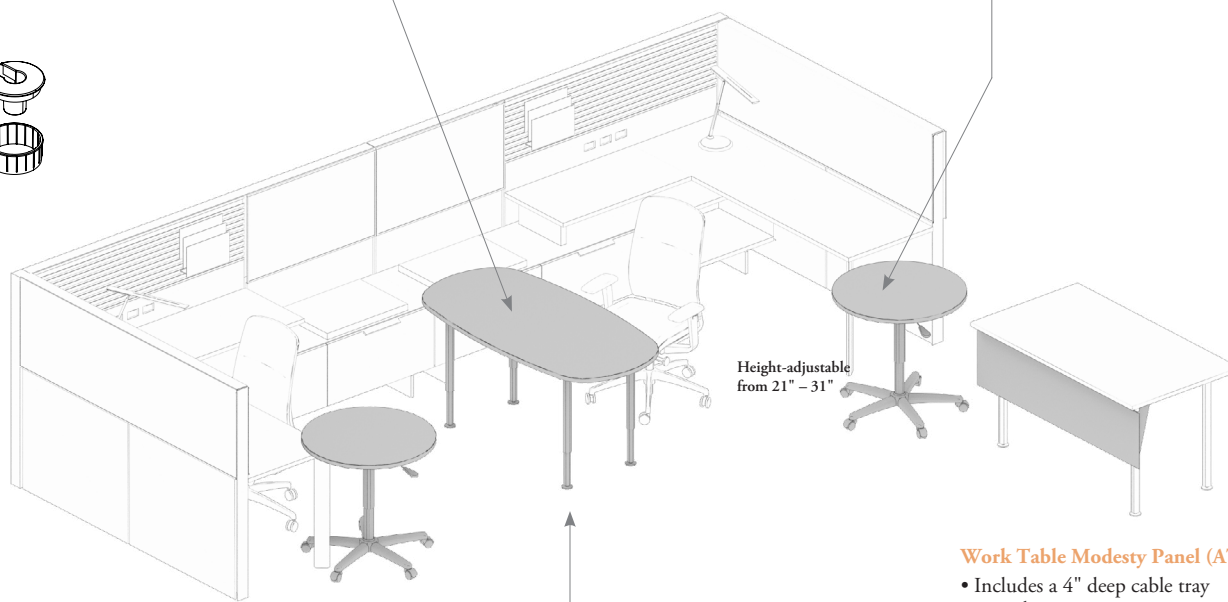
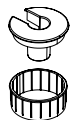
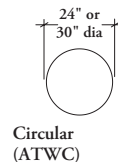
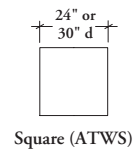

Height-adjustable from 21" - 31"

Work Table Modesty Panel (ATMP)

- Includes a 4" deep cable tray providing wire management capabilities
- Is offered in eight patterns (see Finish Protocol)
- Cannot be applied to tables less than 54" in width

Height Adjustable Post Leg (H)
Leveling range is 1/2"

Fixed Height Post Leg (P)
Leveling range is 1/2"

Stretch Leg (S)
Leveling range is 3/4"

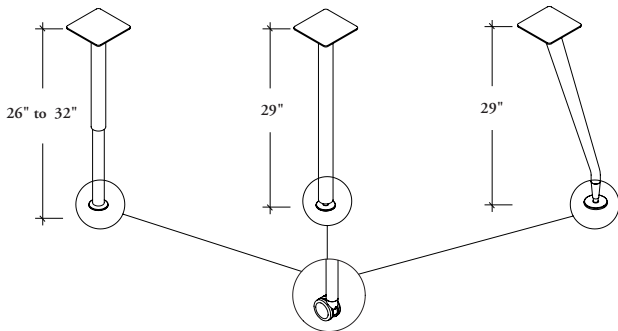

Casters (75 mm)
2 locking, 2 swivel

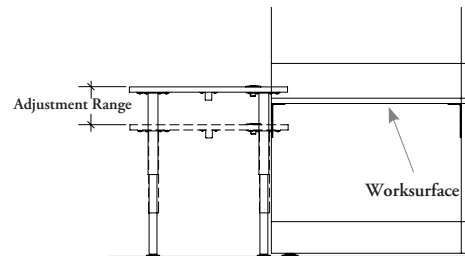

Adjustment Range allows Work Table surfaces to sit above or below systems work surface heights

finish protocol

Finishes and edge details for Work Tables co-ordinate with all Teknion systems.



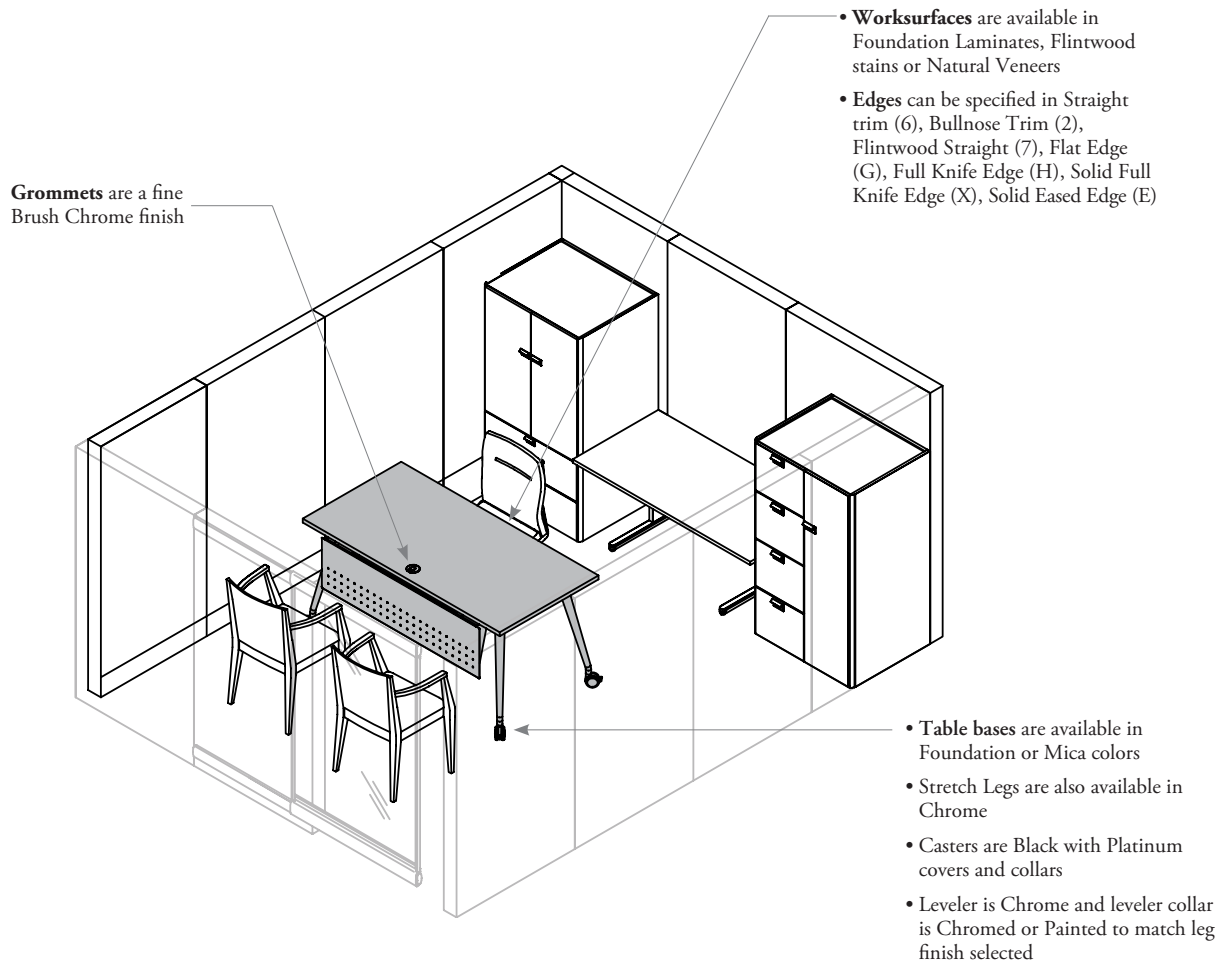



Straight Trims (6) and Bullnose Trims (2) are available in a variety of Edge Trim Colors. Flintwood and Natural Veneer surfaces will include edges that match the surface color.

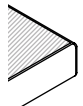

edge trim style overview

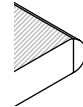
The chart below indicates which edge trim styles can be specified with all Work Table surface finishes.

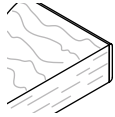
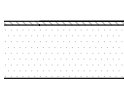
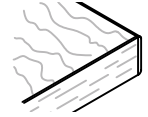
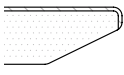
- All edge finishes will automatically default to match the surface finish selected with the exception of the Straight Trim (6) and Bullnose Trim (2) which requires that an edge trim color be chosen
- Work Table worksurfaces are 1" thick

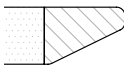
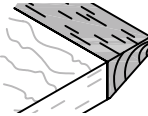
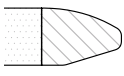
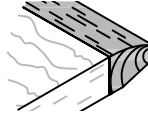
		Foundation Laminate Surface	Flintwood Surface	Natural Veneer	Non-User Edge
Straight Trim (6) All Edges			n/a	n/a	Straight Trim (6)
Bullnose Trim (2) User Edge Only			n/a	n/a	Finished in a coordinating Flat Trim
Flintwood Straight Trim (7) All Edges		n/a		n/a	Flintwood Straight Trim (7)
Flat Edge (G) All Edges		n/a	n/a		Flat Edge (G)
Full Knife Edge (H) User Edge Only		n/a	n/a		Finished in a coordinating Flat edge
Solid Full Knife Edge (X) User Edge Only		n/a	n/a		Finished in a coordinating Flat edge
Solid Eased Edge (E) User Edge Only		n/a	n/a		Finished in a coordinating Flat edge

user edge & grain direction

The illustrations below highlight locations of the user edges and wood grain direction for Work Tables.

Shading indicates user edge

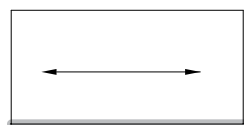

Rectangular (ATWR)

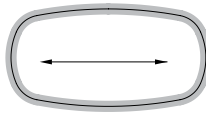

Oval (ATWV)

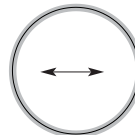

Circular (ATWC)

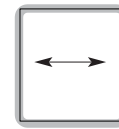

Square (ATWS)

wood finish details

The following provides details on Teknion's Flintwoods and Natural Veneers.

flintwood & natural veneer

Different wood species offer unique texture and grain. Due to the natural properties of wood, grain pattern and finish color variation can be expected. Teknion provides a coordinated color match between individual product lines.

The variation in technology between Teknion's wood manufacturing facilities and the veneers that are utilized will cause fluctuation in the fill rates and sheen levels. All Flintwood worksurfaces and storage tops are closed pore. All Flintwood used in a vertical application is open pore (Table base infill, Storage Units Case, Focus Board). Natural Veneer in all applications is open pore.

Exposure to direct sunlight should be avoided as UV rays may cause the veneer color to change. Adding new product to an existing installation might result in color variations due to light exposure and aging of the original product. For more information on Teknion wood and cleaning instructions please see Teknion's Fabrics and Finishes program.

grommet locations

Grommets on Work Tables are located along one width of the Work Table surface and are ideally suited for single person usage of the table. In shared applications, Grommets are not recommended.

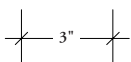

Grommet Right (GR)
Grommet Centered (GC)
Grommet Left (GL)

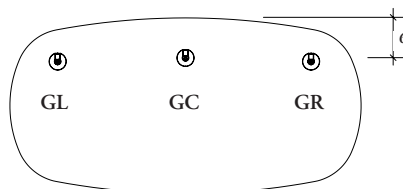
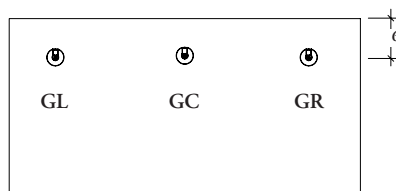

meeting & *audience*[®]
boardroom tables

meeting & *audience*[®] boardroom tables

MEETING ROOM TABLE BASICS	36
MEETING ROOM TABLE FINISH PROTOCOL	38
MEETING ROOM TABLE EDGE TRIM STYLE OVERVIEW	39
USER EDGE & GRAIN DIRECTION	40
ELECTRICS LAYOUTS FOR MEETING TABLES	41
<i>AUDIENCE</i> [®] BOARDROOM TABLES BASICS	42
<i>AUDIENCE</i> [®] BOARDROOM TABLES FINISH PROTOCOL	43
<i>AUDIENCE</i> [®] BOARDROOM TABLES EDGE TRIM STYLE OVERVIEW	44
<i>AUDIENCE</i> [®] BOARDROOM TABLE USER EDGE & GRAIN DIRECTION	45
<i>AUDIENCE</i> [®] BOARDROOM TABLES GRAIN DIRECTION & NUMBER OF PIECES	46
WOOD FINISH DETAILS	48
POWER & DATA BASICS	49
ELECTRICAL LAYOUTS FOR <i>AUDIENCE</i> [®] BOARDROOM TABLES	51
POWER/DATA GROMMET DETAILS	53
RECESSED POWER/DATA MODULE DETAILS	54
PLANNING WITH RECESSED POWER/DATA MODULES	55

meeting room tables basics

Meeting Tables are ideally suited to providing table requirements for up to eight people in small to medium sized meeting rooms.

- Focus Wall products can be found in the Work Tools section.
- Storage products can be found in the Storage section.

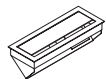
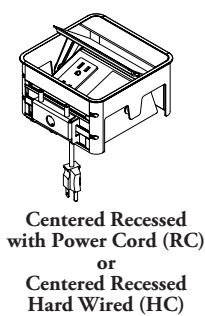
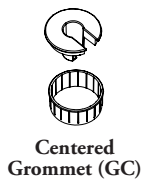
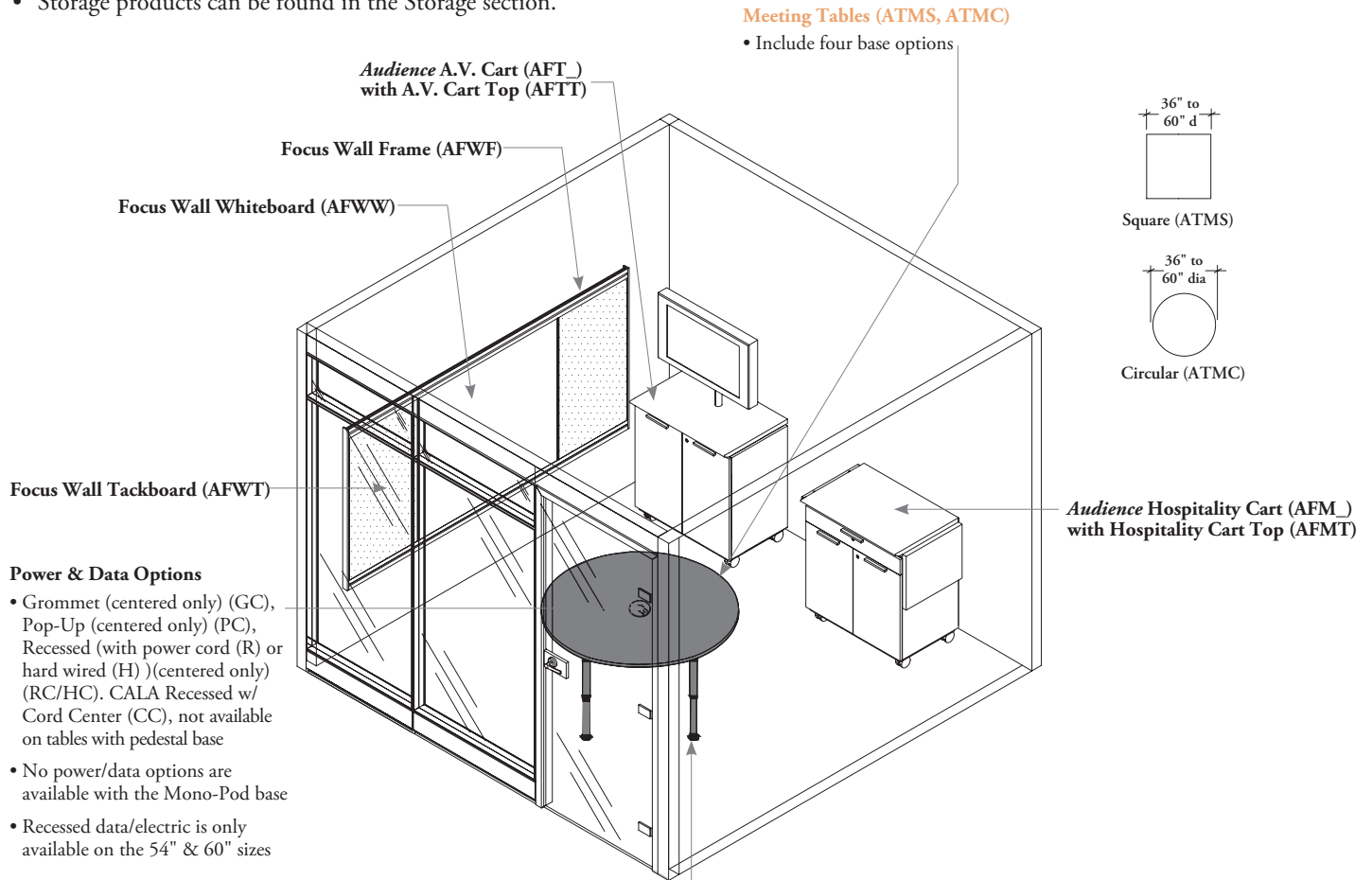

CALA Meeting Table Power (VBEP)

Provides Table Power in CALA Installations

Number of Outlets:

-D Double

Outlet Configuration:

Two Power & Two Data

Four Power

Three Power & One USB

Country of Installation:

R Argentina

N Brazil

L Chile

Cable Length:

1800 mm

Receptacle Finish:

Ebony Coordinate

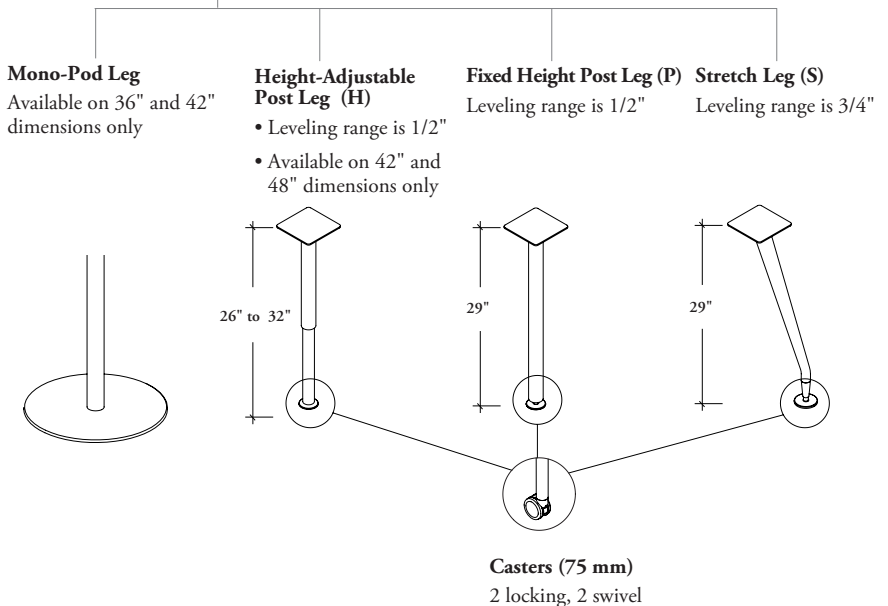

meeting room tables basics (continued)

Meeting Rooms can be finished with *Audience* Boardroom Storage and Focus Walls.

- Focus Wall products can be found in the Work Tools section.
- Storage products can be found in the Storage section.

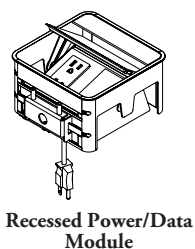
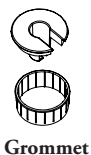
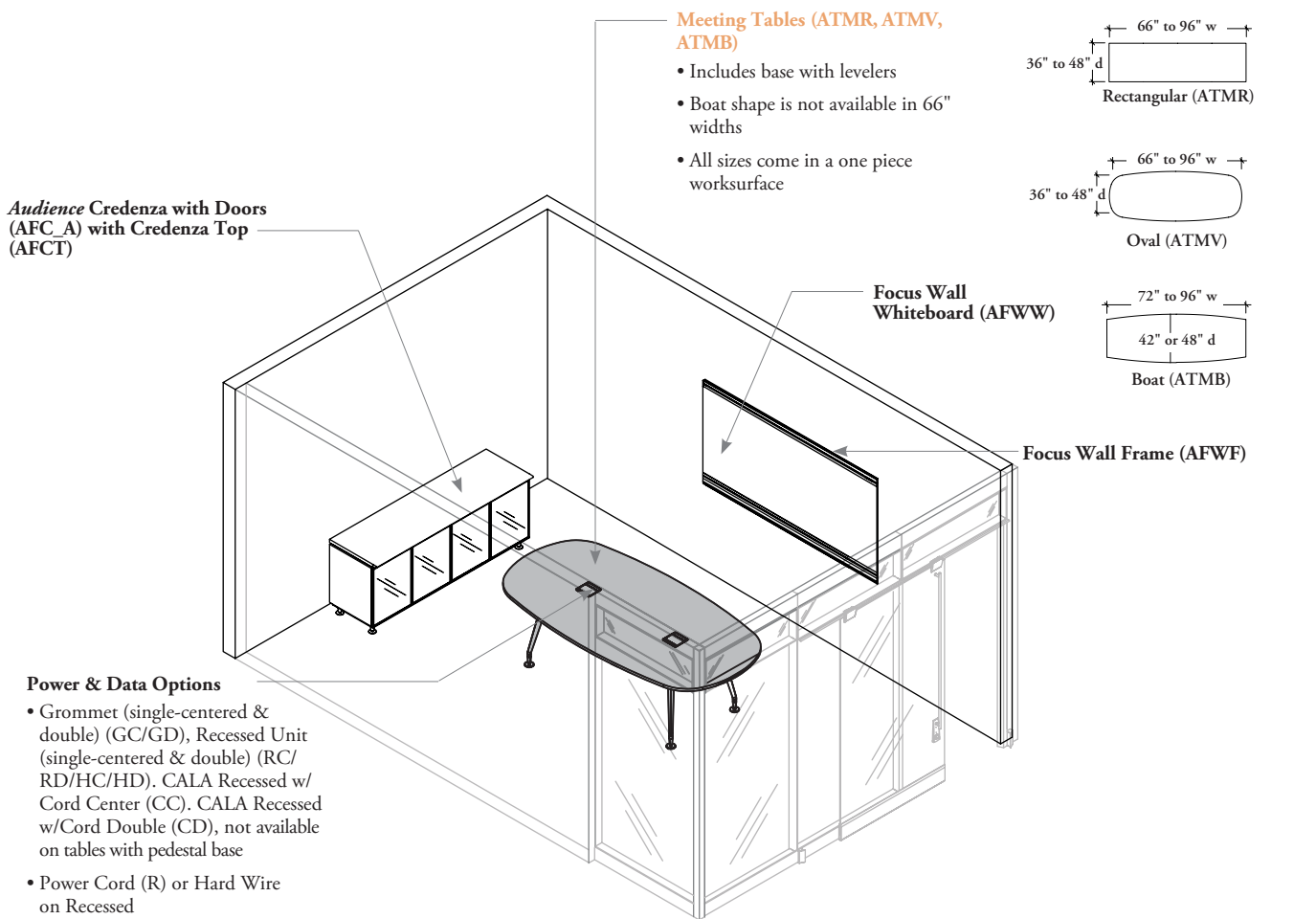

Fixed Height Post Leg (P)
Leveling range is 1/2"

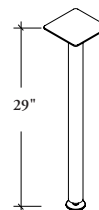

Stretch Leg (S)
Leveling range is 3/4"

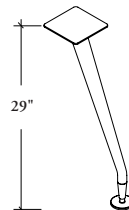

meeting room tables finish protocol

Meeting Room Tables co-ordinate with All Teknion finishes.

- Focus Wall products can be found in the Work Tools section.
- Storage products can be found in the Storage section.
- Straight Trims (6) and Bullnose Trims (2) are available in a variety of Edge Trim Colors. Flintwood, and Natural Veneer surfaces will include edges that match the surface color.

Audience Carts

- Cases are finished in Source laminate, Flintwood, or Natural Veneer
- Top is finished in Foundation Laminate, Flintwood and Natural Veneer

Power & Data Options



Grommet is a fine brush Chrome finish



Grommet Ring is Silver

Grommet

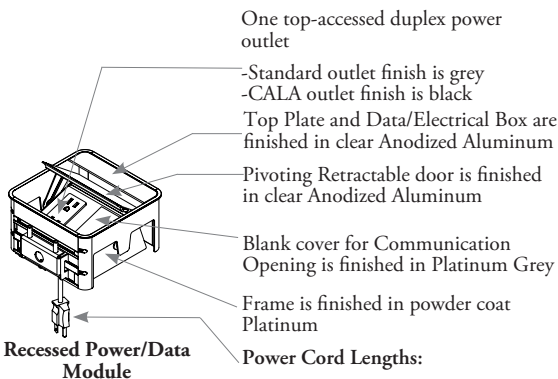

- One top-accessed duplex power outlet
- Standard outlet finish is grey
- CALA outlet finish is black
- Top Plate and Data/Electrical Box are finished in clear Anodized Aluminum
- Pivoting Retractable door is finished in clear Anodized Aluminum
- Blank cover for Communication Opening is finished in Platinum Grey
- Frame is finished in powder coat Platinum
- Power Cord Lengths:**
Standard 10'
CALA 1800 mm
- Power Cord Finish:**
Black

Recessed Power/Data Module

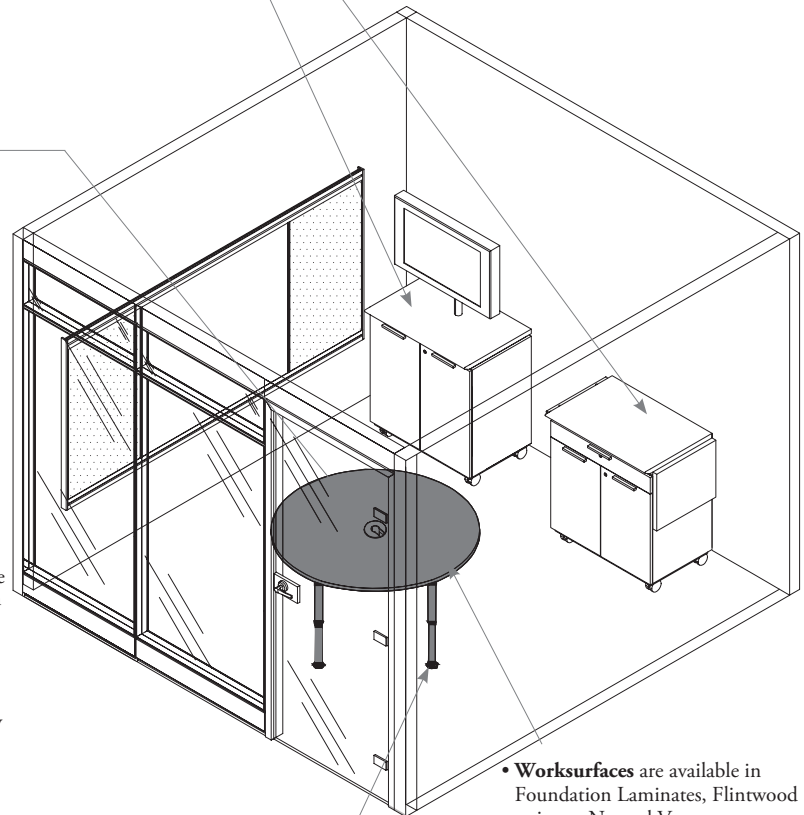





- **Worksurfaces** are available in Foundation Laminates, Flintwood stains or Natural Veneers
- **Edges** can be specified in Straight trim (6), Bullnose Trim (2), Flintwood Straight (7), Flat Edge (G), Full Knife Edge (H), Solid Full Knife Edge (X), Solid Eased Edge (E)

- **Table bases** are available in a variety of Foundation or Mica colors
- Stretch Legs are also available in Chrome
- Casters are Black with Platinum covers and collars
- Leveler is Chrome and leveler collar is Chromed or Painted to match leg finish selected

meeting room tables edge trim style overview

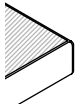
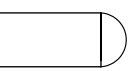
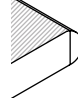
The chart below indicates which edge trim styles can be specified with all meeting room surface finishes.

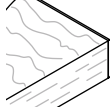
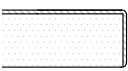
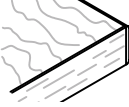
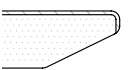
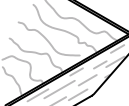
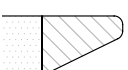
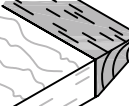
- All edge finishes will automatically default to match the surface finish selected, with the exception of the Straight Trim (6) and Bullnose Trim (2) which requires that an edge finish be chosen
- Straight Trim worksurfaces are 1-3/16" thick. All other Meeting Table worksurfaces are 1" thick

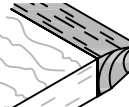
		Foundation Laminate Surface	Flintwood Surface	Natural Veneer	Non-User Edge
Straight Trim (6) All Edges			n/a	n/a	Straight Trim (6)
Bullnose Trim (2) User Edge Only			n/a	n/a	Finished in a coordinating Straight Trim
Flintwood Straight Trim (7) All Edges		n/a		n/a	Flintwood Straight Trim (7)
Flat Edge (G) All Edges		n/a	n/a		Flat Edge (G)
Full Knife Edge (H) User Edge Only		n/a	n/a		Finished in a coordinating Flat edge
Solid Full Knife Edge (X) User Edge Only		n/a	n/a		Finished in a coordinating Flat edge
Solid Eased Knife Edge (E) User Edge Only		n/a	n/a		Finished in a coordinating Flat edge

user edge & grain direction

Illustrations below show grain direction and user edges both with and without solid edges.

Shading indicates user edge

user edge

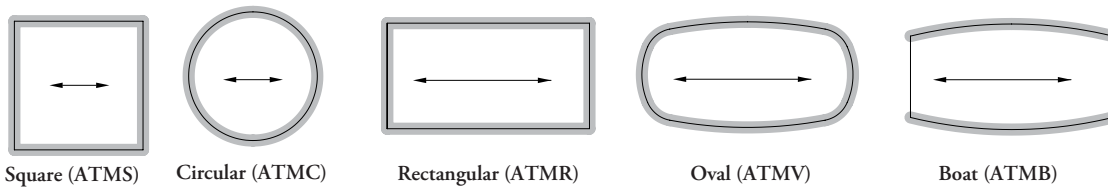

solid edge

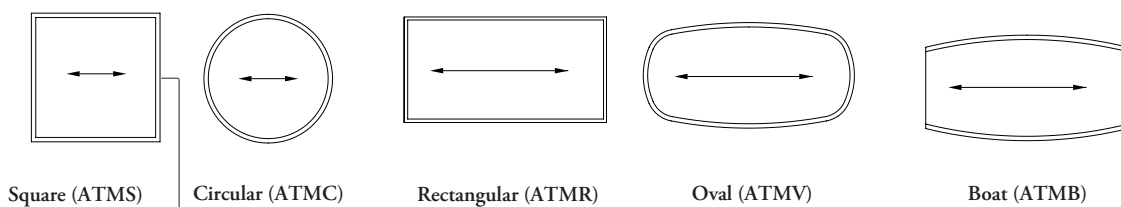

A visible "frame" will be evident on the surface of the table when Solid Edges (Solid Full Knife (X) and Solid Eased (E)) are specified. Color will be the same, however slight shade differences and grain directions may be evident

corner details on natural veneer worksurfaces



Solid Full Knife Edge (X)



Flat Edge (G)

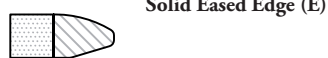

Solid Eased Edge (E)



Full Knife Edge (H)

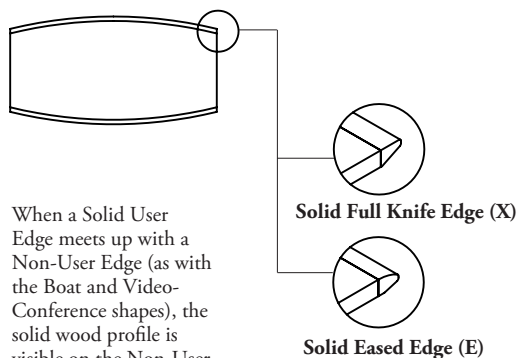

When a Solid User Edge meets up with a Non-User Edge (as with the Boat and Video-Conference shapes), the solid wood profile is visible on the Non-User Edges

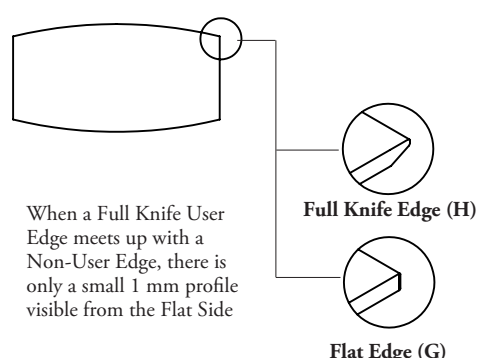

When a Full Knife User Edge meets up with a Non-User Edge, there is only a small 1 mm profile visible from the Flat Side

electrics layouts for meeting tables

Illustrations below show Power/Data locations on various table shapes and sizes.

grommet (G)

Sizes: 42" x 42", 48" x 48" (Not Mono-Pod bases)

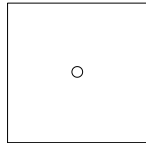

ATMS

Centered Grommet (GC)

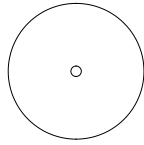

ATMC

Centered Grommet (GC)

Sizes: 36" – 48" d, 66" – 84" w

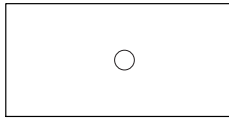

ATMR

Centered Grommet (GC)
Centered Recessed Unit (Plug-in or hardwire) (RC,HC)

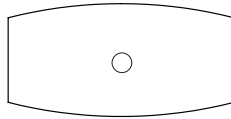

ATMB

Centered Grommet (GC)
Centered Recessed Unit (Plug-in or hardwire) (RC,HC)

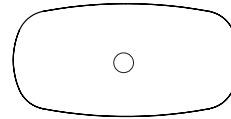

ATMV

Centered Grommet (GC)
Centered Recessed Unit (Plug-in or hardwire) (RC,HC)

recessed power/data module (R,H) and grommet (G)

CALA power options are in the same location as North American options

Sizes: 54" or 60" w

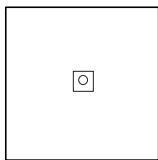

ATMS

Centered Grommet (GC)
Centered Recessed Unit (Plug-in or hardwire) (RC,HC)

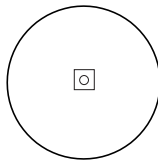

ATMC

Centered Grommet (GC)
Centered Recessed Unit (Plug-in or hardwire) (RC,HC)

Sizes: 36" – 48" d, 96" w



ATMR

Double Grommet (GD)
Double Recessed (Plug-in or hardwire) (RD, HD)

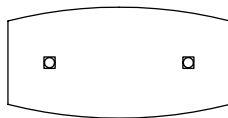

ATMB

Double Grommet (GD)
Double Recessed (Plug-in or hardwire) (RD, HD)

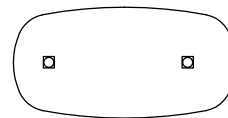

ATMV

Double Grommet (GD)
Double Recessed (Plug-in or hardwire) (RD, HD)

audience® boardroom tables basics

Audience Boardroom Tables provide a meeting area for up to 16 people and are available in a variety of shapes, base options and finishes

Audience Boardroom Tables (ATBS, ATBC, ATBV, ATBR, ATBB, ATVC)

- Include Pedestal Base or Stretch Legs
- Available in a variety of Power/Data options

Power/Data Options

Square and Circular Tables

- Centered Grommet (GC)
- Double Grommet (GD)
- Centered Recessed (RC/HC)*
- Single-Offset Recessed (RS/HS)*
- Double Recessed (RD/HD)*
- Quad Recessed (RQ/HQ)*

Rectangular, Oval, Boat and Video Conference Tables

- Centered Grommet (GC)
- Double Grommet (GD)
- Triple Grommet (GT)
- Centered Recessed (RC/HC)*
- Double Recessed (RD/HD)*
- Triple Recessed (RT/HT)*
- Quad Recessed (RQ/HQ)*
- CALA Recessed Center (CC)
- CALA Recessed Double (CD)
- CALA Recessed Triple (CT)
- CALA Recessed Quad (CQ)

* For Recessed Power/Data Modules, "R" represents the Plug-in option and "H" represents the Hard wired option

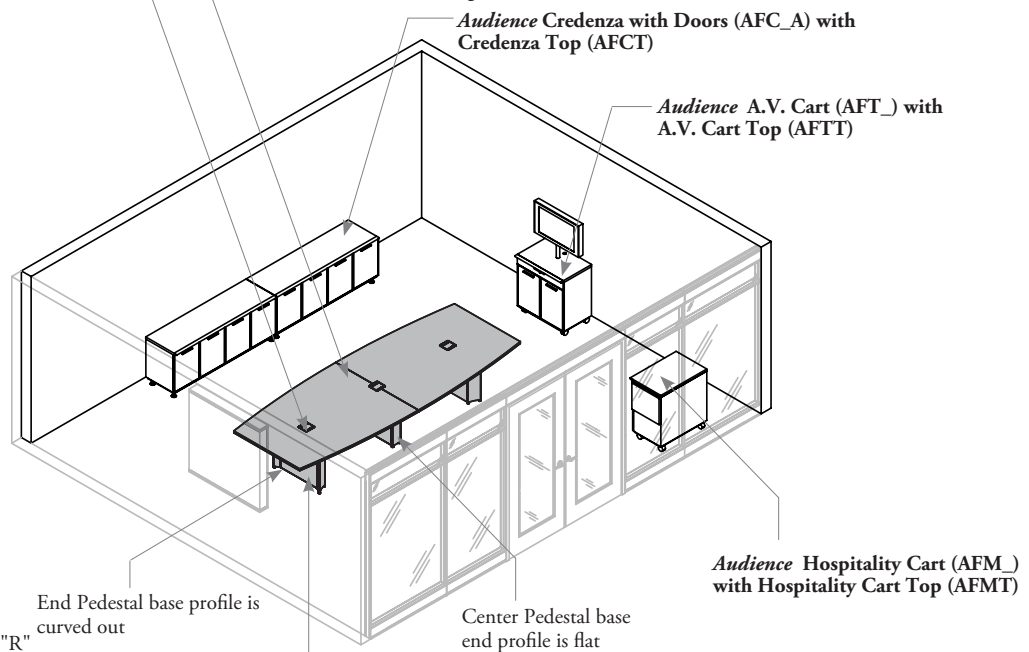
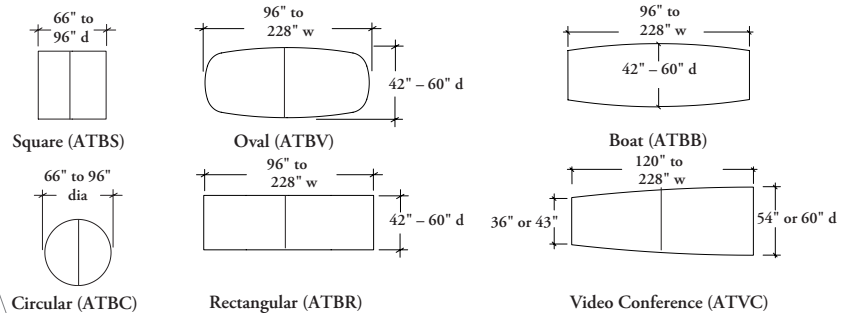

Base Options

Square & Circular Tables

- Quad Pedestal Base (Q)
- Stretch Legs (S)

Rectangular, Oval, Boat and Video Conference Tables

- Pedestal Base (P)
- Stretch Legs (S)

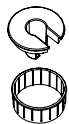

Grommet

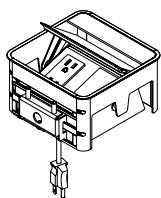

Recessed Power/Data Module

Stretch Leg (S)

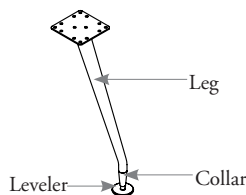

Pedestal Base (P)

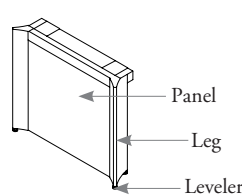

Quad Pedestal Base (Q)

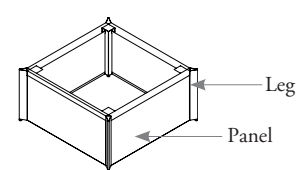

audience® boardroom tables finish protocol

Audience Boardroom Tables co-ordinate with all Teknion finishes.

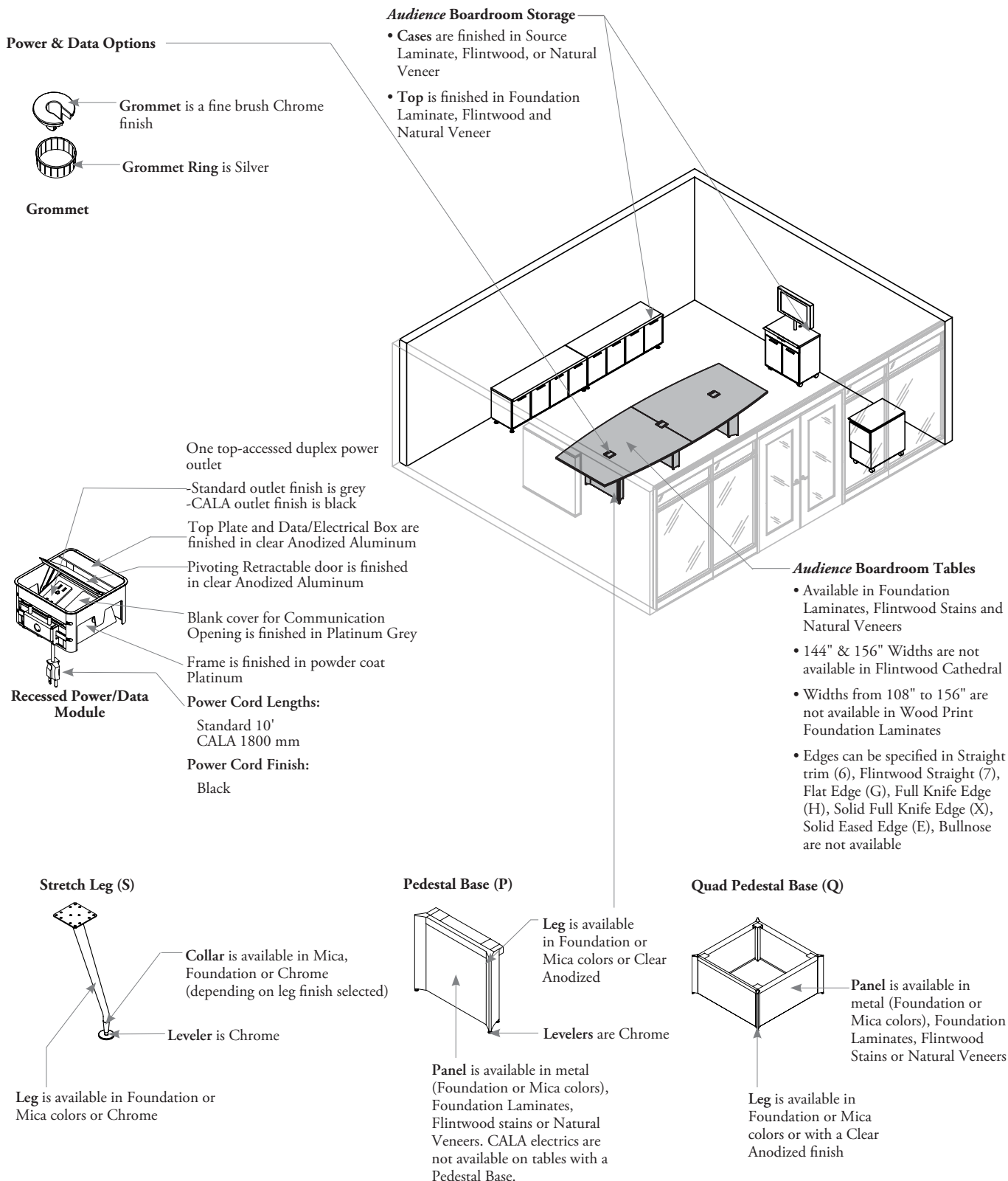

- Storage products can be found in the Storage section.
- Straight Trims (6) is available in a variety of Edge Trim Colors. Flintwood and Natural Veneer surfaces will come with edges that match the surface color.



audience® boardroom tables edge trim style overview

The chart below indicates which edge trim styles can be specified with all *Audience* Boardroom surface finishes.

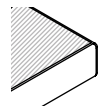
- All edge finishes will automatically default to match the surface finish selected, with the exception of the Straight Trim (6) which requires that an edge finish be chosen
- *Audience* Boardroom Table worksurfaces are 1 1/4" thick

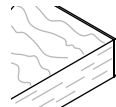
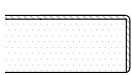
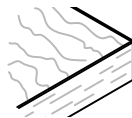
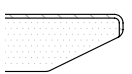
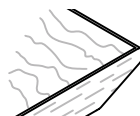
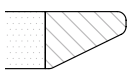
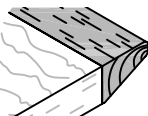
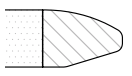
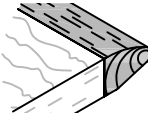
	Foundation Laminate Surface	Flintwood Surface	Natural Veneer	Non-User Edge
Straight Trim (6)  All Edges		n/a	n/a	Straight Trim (6)
Flintwood Straight Trim (7)  All Edges	n/a		n/a	Flintwood Straight Trim (7)
Flat Edge (G)  All Edges	n/a	n/a		Flat Edge (G)
Full Knife Edge (H)  User Edge Only	n/a	n/a		Finished in a coordinating Flat edge
Solid Full Knife Edge (X)  User Edge Only	n/a	n/a		Finished in a coordinating Flat edge
Solid Eased Edge (E)  User Edge Only	n/a	n/a		Finished in a coordinating Flat edge

corner details on natural veneer worksurfaces

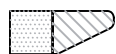

Solid Full Knife Edge (X)



Flat Edge (G)



Solid Eased Edge (E)



Full Knife Edge (H)



When a Solid User Edge meets up with a Non-User Edge (as with the Boat and Video-Conference shapes), the solid wood profile is visible on the Non-User Edges

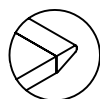

Solid Full Knife Edge (X)

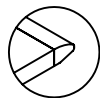

Solid Eased Edge (E)



When a Full Knife User Edge meets up with a Non-User Edge, there is only a small 1 mm profile visible from the Flat Side

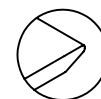

Full Knife Edge (H)

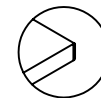

Flat Edge (G)

audience® boardroom table user edges & grain direction

Illustrations below show user edge and grain direction for *Audience* Boardroom Tables.

shading indicates user edge.

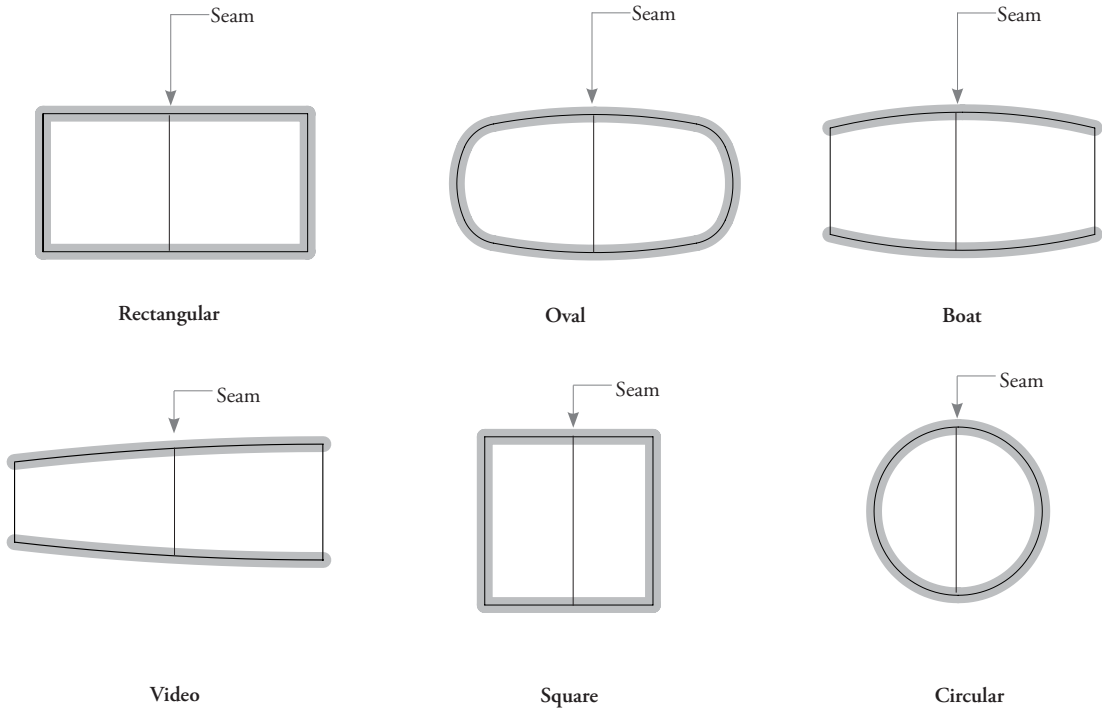



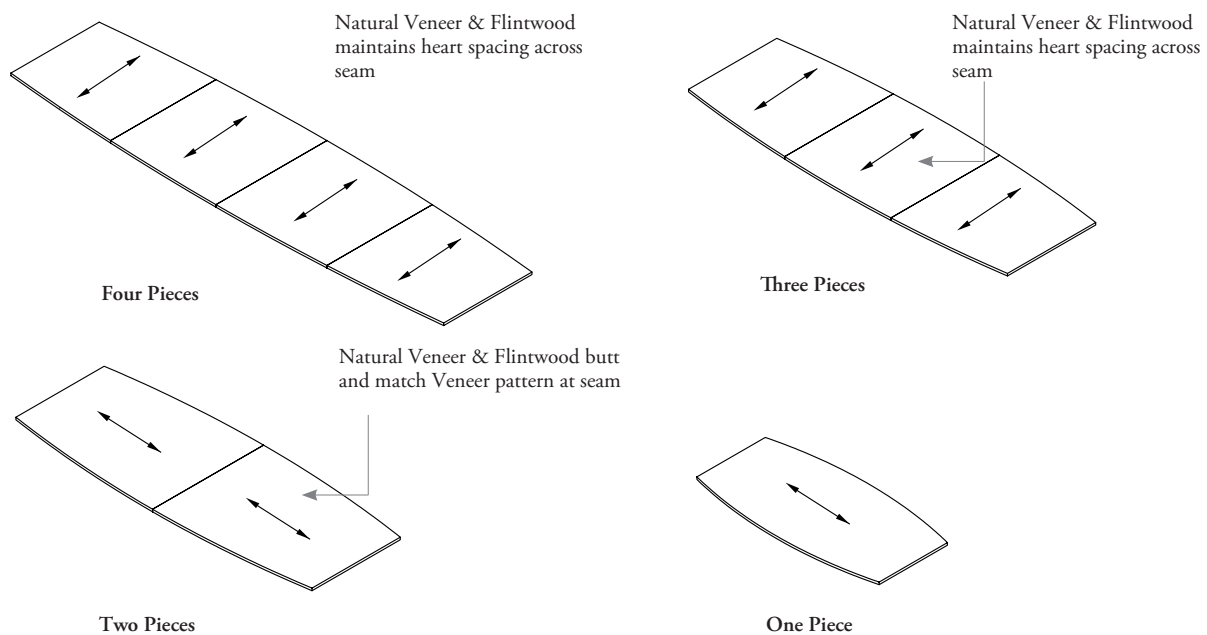

grain direction

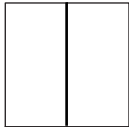

audience® boardroom tables grain direction & number of pieces

The following chart indicates the number of surface pieces provided and the number of pedestal bases/pairs of legs.



Most Audience Boardroom Tables come with at least 2 surface tops and will be seamed.

Shape	Size	# of Pieces	# of Pairs of Stretch Legs or Pedestal Bases	Grain Direction
 Square	66x66	2 pieces	2 (or 1 Quad Base)	↕
	72x72	2 pieces	2 (or 1 Quad Base)	↕
	78x78	2 pieces	2 (or 1 Quad Base)	↕
	84x84	2 pieces	2 (or 1 Quad Base)	↕
	90x90	2 pieces	2 (or 1 Quad Base)	↕
	96x96	2 pieces	2 (or 1 Quad Base)	↕
 Rectangular  Boat  Oval	42x96	1 piece	2	↔
	42x108	2 pieces	2	↔
	42x120	2 pieces	2	↔
	48x96	1 piece	2	↔
	48x108	2 pieces	2	↔
	48x120	2 pieces	2	↔
	48x132	2 pieces	2	↔
	48x144	2 pieces	2	↔
	48x156	2 pieces	3	↔
	48x168	3 pieces	3	↕
	48x180	4 pieces	3	↕
	54x108	2 pieces	2	↔
	54x120	2 pieces	2	↔
	54x132	2 pieces	2	↔
	54x144	2 pieces	2	↔
	54x156	2 pieces	3	↔
	54x168	3 pieces	3	↕
	54x180	4 pieces	3	↕
	54x192	4 pieces	3	↕

audience® boardroom tables grain direction & number of pieces (continued)

The following chart indicates the number of surface pieces provided and the number of pedestal bases/pairs of legs.

Audience Boardroom Tables coded as "60" have an actual dimension of 58.5".

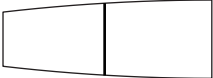
Shape	Size	# of Pieces	# of Pairs of Stretch Legs or Pedestal Bases	Grain Direction
 Rectangular	54x204	4 pieces	3	↑↓
	54x216	4 pieces	3	↑↓
	54x228	4 pieces	4	↑↓
 Boat	60x144	2 pieces	2	↔
	60x156	2 pieces	3	↔
	60x168	3 pieces	3	↑↓
 Oval	60x180	4 pieces	3	↑↓
	60x192	4 pieces	3	↑↓
	60x204	4 pieces	3	↑↓
	60x216	4 pieces	3	↑↓
	60x228	4 pieces	4	↑↓
 Video Conference	54x120	2 pieces	2	↔
	54x132	2 pieces	2	↔
	54x144	2 pieces	3	↔
	54x156	2 pieces	3	↔
	60x120	2 pieces	3	↔
	60x132	2 pieces	3	↔
	60x144	2 pieces	3	↔
	60x156	2 pieces	3	↔
	60x168	3 pieces	3	↑↓
	60x180	4 pieces	3	↑↓
	60x192	4 pieces	3	↑↓
	60x204	4 pieces	3	↑↓
	60x216	4 pieces	4	↑↓
60x228	4 pieces	4	↑↓	

wood finish details

The following provides details on Teknion's Flintwoods and Natural Veneers.

flintwood & natural veneer

Different wood species offer unique texture and grain. Due to the natural properties of wood, grain pattern and finish color variation can be expected. Teknion provides a coordinated color match between individual product lines.

The variation in technology between Teknion's wood manufacturing facilities and the veneers that are utilized will cause fluctuation in the fill rates and sheen levels. All Flintwood worksurfaces and storage tops are closed pore. All Flintwood used in a vertical application is open pore (Table base infill, Storage Units Case, Focus Board). Natural Veneer in all applications is open pore.

Exposure to direct sunlight should be avoided as UV rays may cause the veneer color to change. Adding new product to an existing installation might result in color variations due to light exposure and aging of the original product. For more information on Teknion wood and cleaning instructions please see Teknion's Fabrics and Finishes program.

power & data basics

The illustration below shows how Power/Data is incorporated into the *Audience* Boardroom Tables.

horizontal wire management

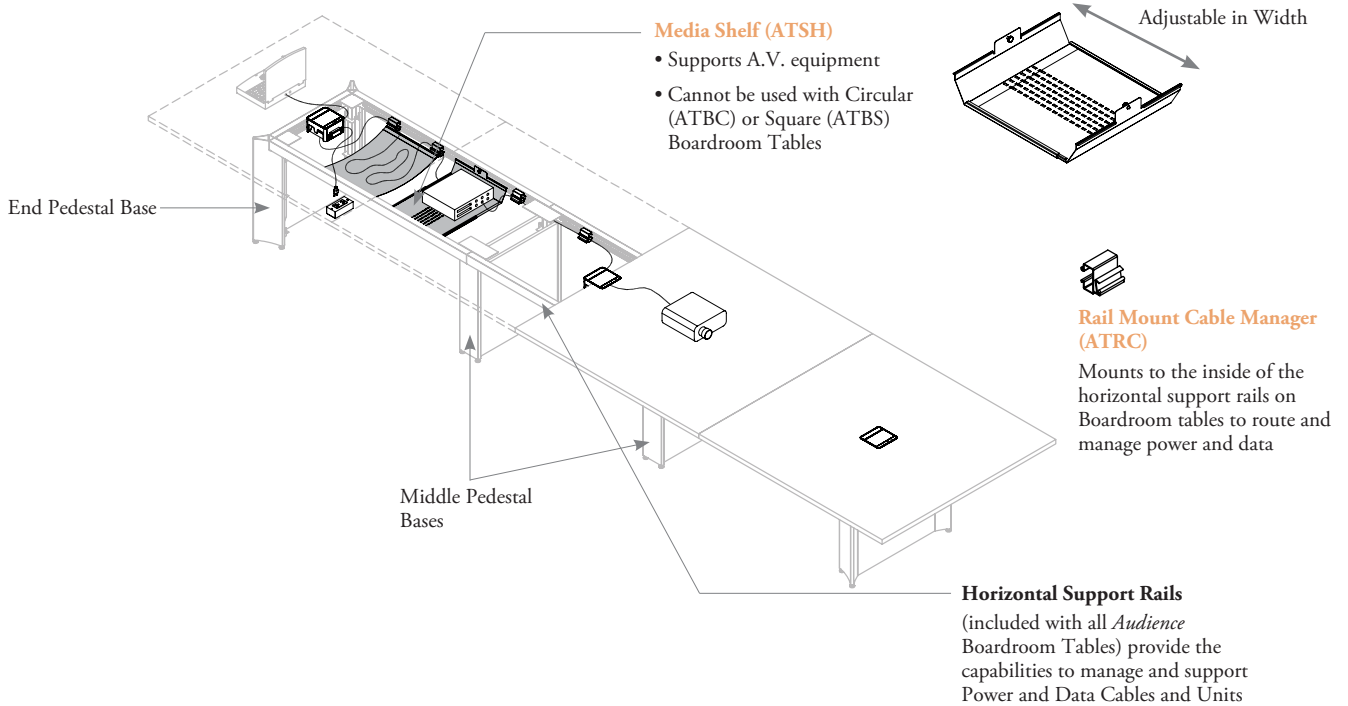

vertical wire management (pedestal base)

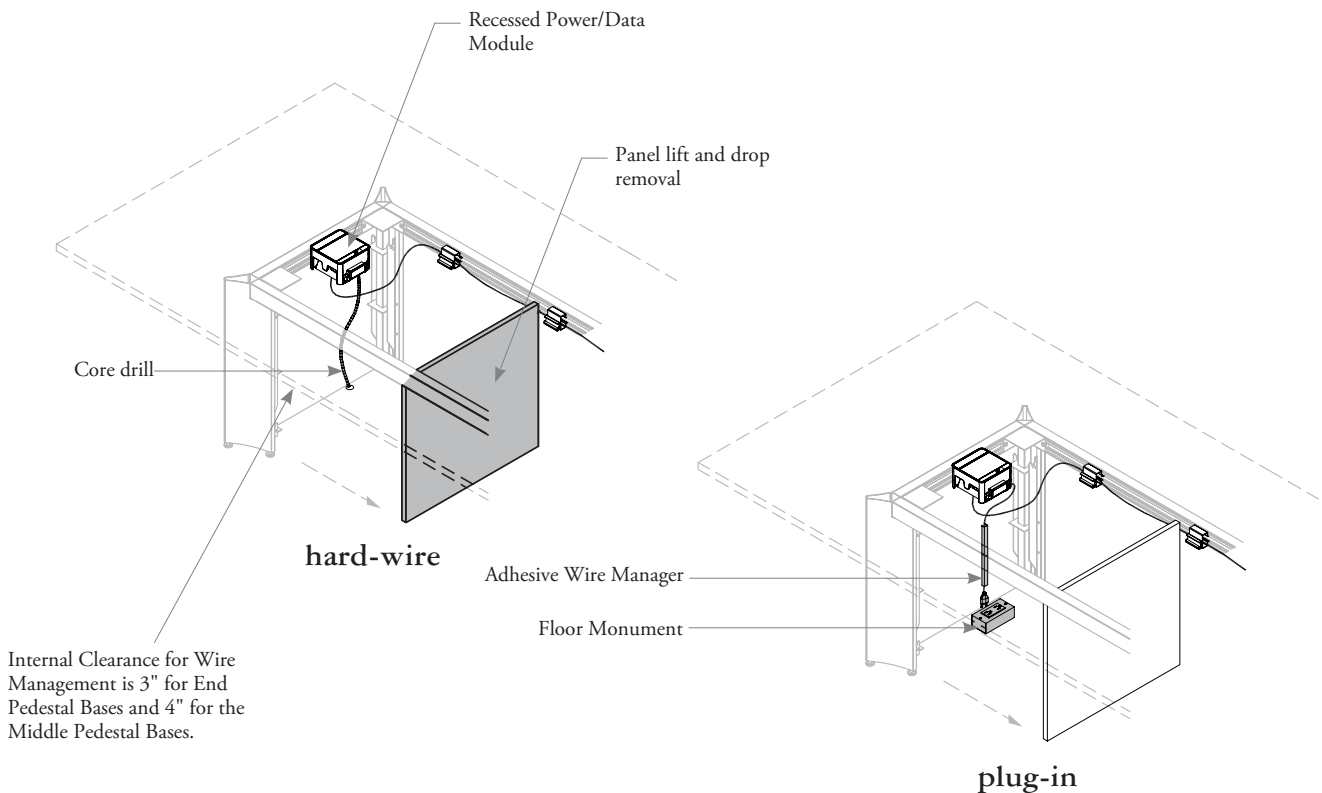

power and data basics (continued)

The illustration below shows how Power/Data is incorporated into the *Audience Boardroom Tables*.

vertical wire management (stretch legs)

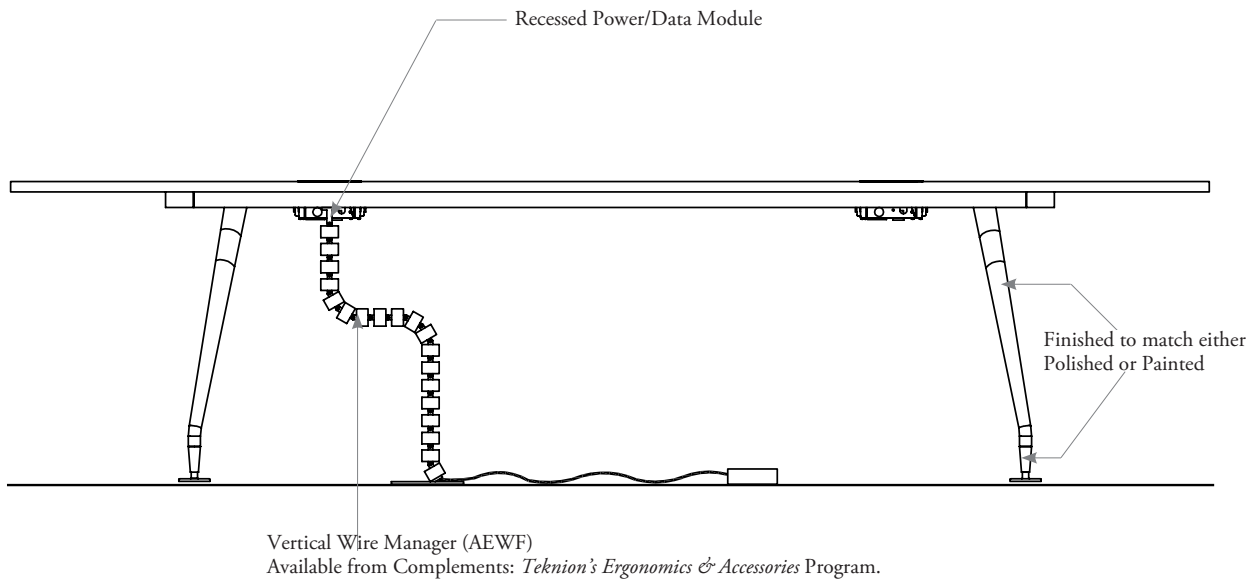

Stretch Leg

Requires exposed wire management accessories

vertical & horizontal wire management (quad base)

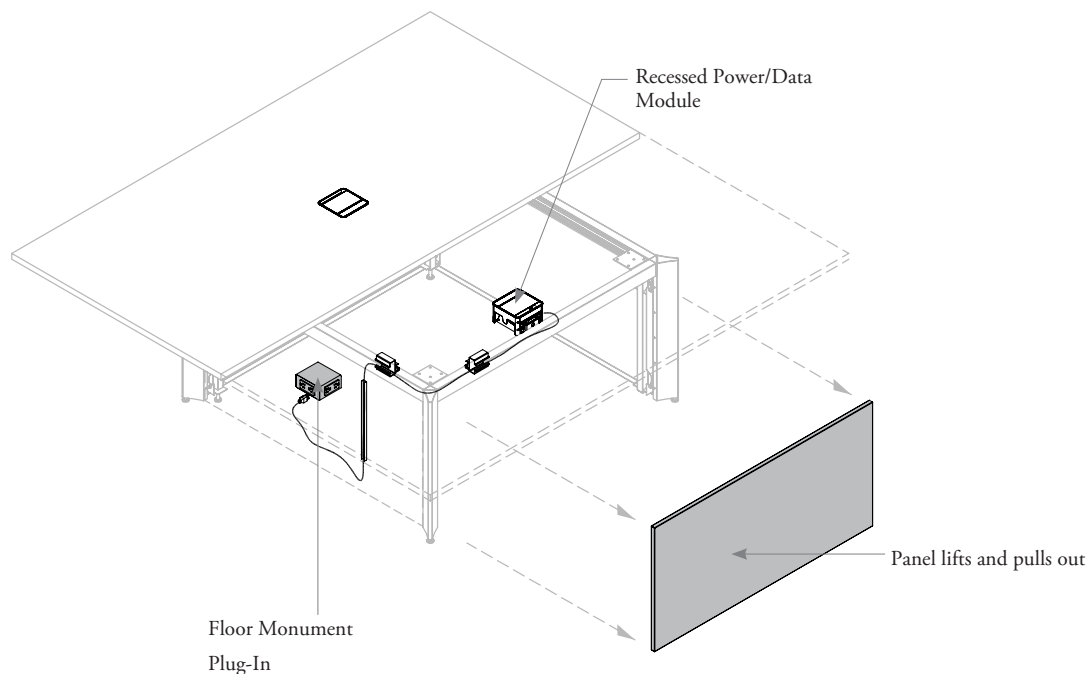

electrical layouts for *audience*[®] boardroom tables

The illustration below indicates Power/Data options and placement by surface shape and sizes. See Product Pages for details.

grommet

* Rectangular (ATBR), Oval (ATBV), Boat (ATBB) and Video Conference (ATVC) Boardroom Tables

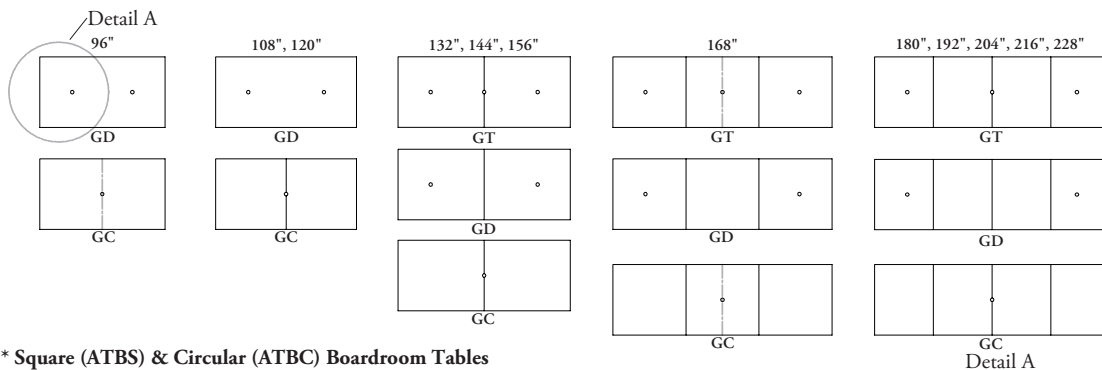

* Square (ATBS) & Circular (ATBC) Boardroom Tables

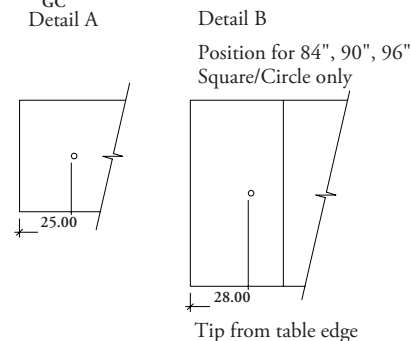
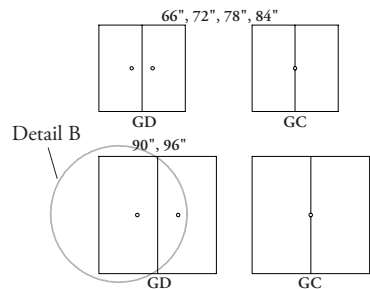

* Please refer to Basics Page for details on offering.

electrics layouts for *audience*[®] boardroom tables (continued)

The Recessed Power/Data Module is available in both a Plug-In or a Hard-Wire version.

- "R" represents the Recessed "Plug-In" option.
- "H" represents the Hard Wire version HC, HS, HD, HQ.

recessed power/data module

* Rectangular (ATBR), Oval (ATBV), Boat (ATBB) and Video Conference (ATVC) Boardroom Tables

Detail A

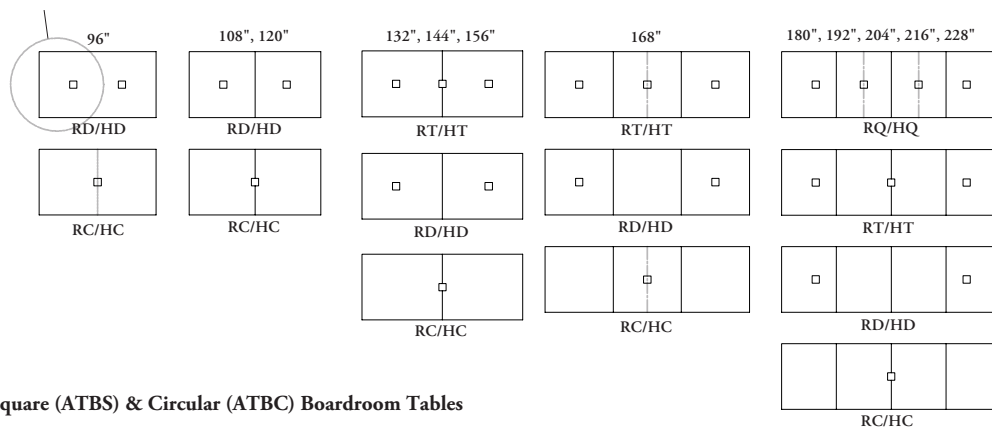

* Square (ATBS) & Circular (ATBC) Boardroom Tables

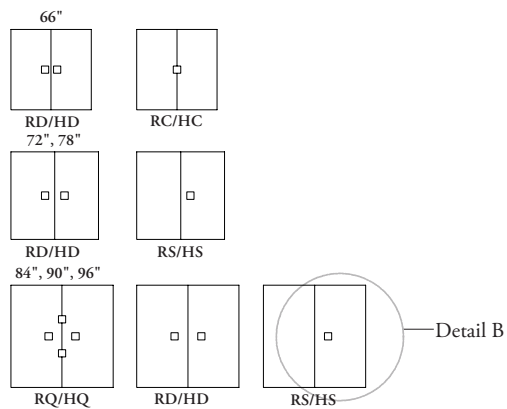

Detail A

Detail B

Position for 84", 90", 96" Square/Circle only

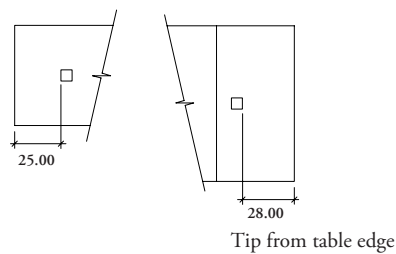

* Please refer to Basics Page for details on offering.

power/data grommet details

The following illustrations provide details of the Grommet.

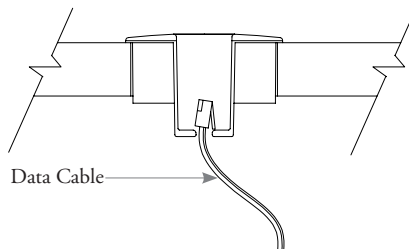
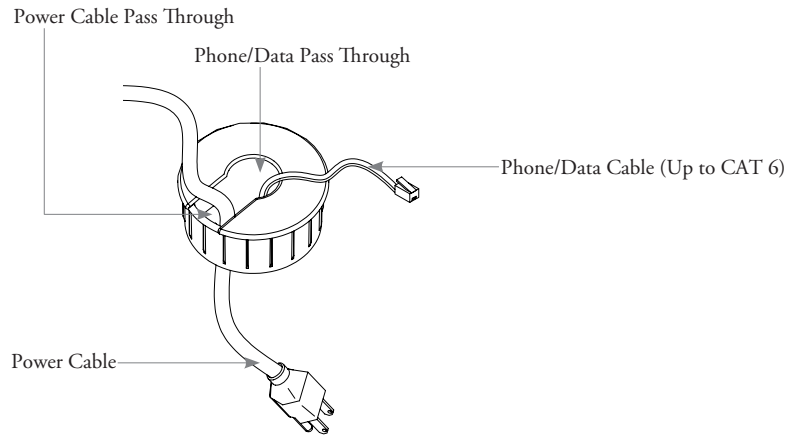

Nests down into grommet and is easy to pull-out

Grommet Cap is 3" wide x 2" high, Material is Die Cast Zinc and is finished in a fine brush Chrome finish

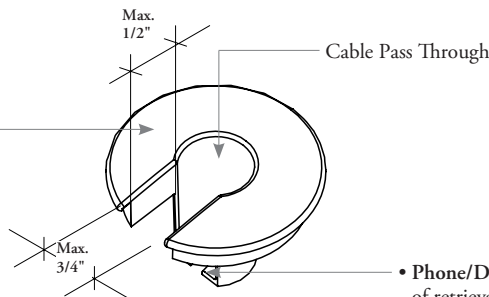

- Phone/Data Jack Nest is for ease of retrieval for laptops, etc
- Data cable can stay nested in grommet cap when not in use
- Data Nest can be used with data cables up to CAT 6 (approximately 1/4")
- Pass through can accommodate power cables up to (1/2")

- Grommet Ring fits in hole in table
- Hole can be cut in the field with 2 3/4" hole saw
- Material is Polycarbonate (Plastic) finished in Silver

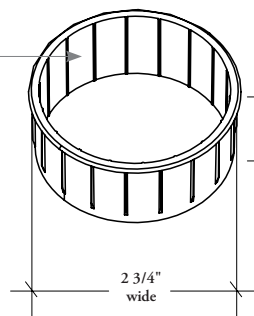

recessed power/data module details

A Recessed Power and Data Module is a flush fitting power and data solution for Meeting and Boardroom Tables.

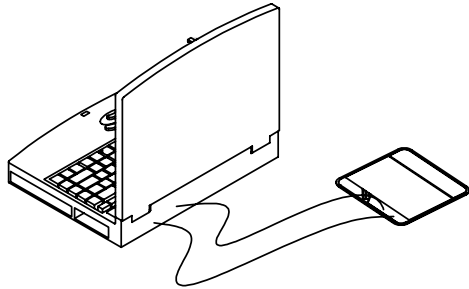

- As a special item, this unit can be customized to meet customers special data/communication and power needs including audio/video controls or extra power outlets
- Standard offering has three power outlets and a covered communication opening that can accommodate a variety of data connectors (not included)
- The communication opening is 2.72" x 1.38" for single gang mounting plates which will accommodate kits from AMP, Panduit, Hubbell, Leviton, Northern Telecom, AT&T, lucent and others
- Module is 6.125" wide x 6.125" deep x 3.5" high

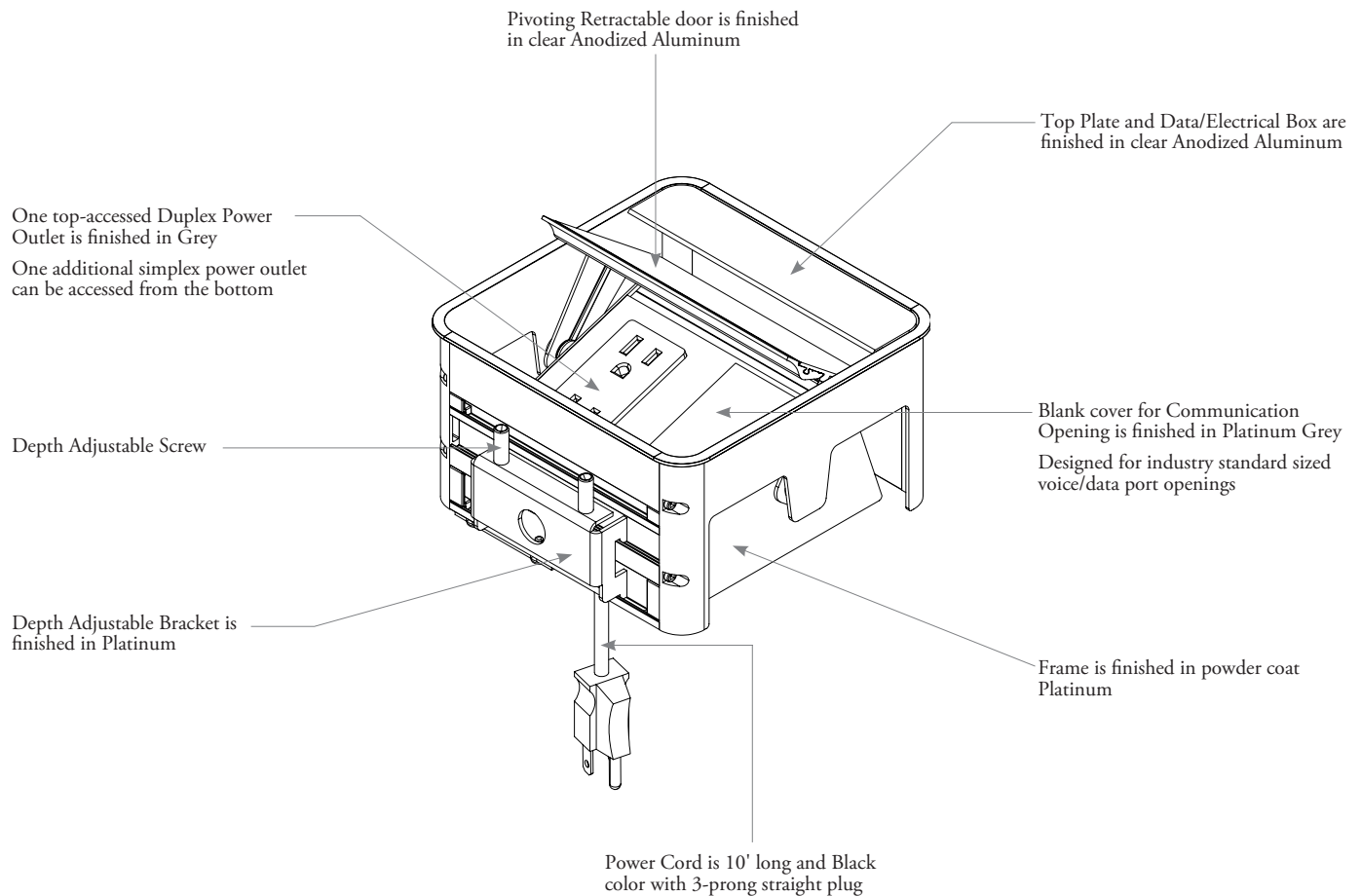

planning with recessed power/data modules

The Recessed Power/Data Module can be customized to accommodate desired Power/Data needs as well as required A/V controls.

standard unit

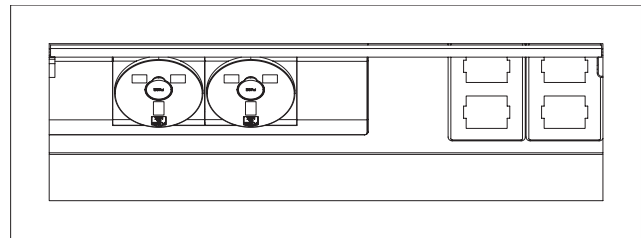
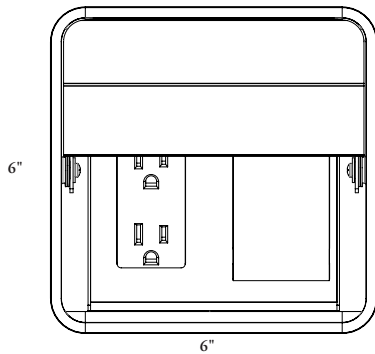

Standard and CALA unit can be field-installed using the template provided with the product, but tables can be ordered with the recessed power/data cut out pre-cut

Special configuration recessed modules are available up on special request

module orientation in table

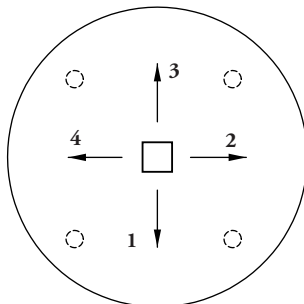

- As cut out in table for recessed power/data module is 6"/6" square, unit may be oriented in 1 of 4 directions as shown at left
- Unit can be re-oriented easily with only one tool (screw driver)
- If unit is field installed, a template is provided with the product. A 6" by 6" hole must be drilled

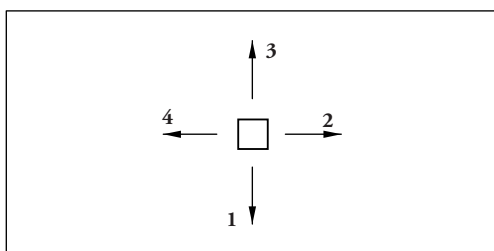

planning with recessed power/data modules (continued)

data port configuration options

Wire Pass through on two sides
1 1/8" h

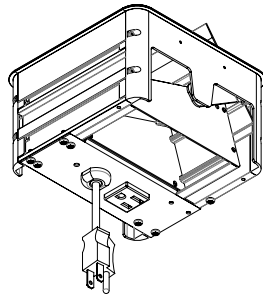
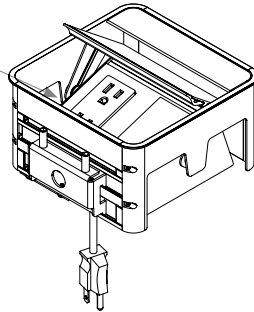

Communications Opening can accommodate data plates and connectors from many manufacturers such as Amp, Panduit, Hubbell, Leviton, Northern Telecom, AT&T/Lucent and others to have up to four data ports

- Data cables may be exited from unit on right side of frame (1) or on bottom (2)
- Bottom-Mounted outlet can accommodate large brick-style plugs with integrated transformers (3)
- Voice/Data Face plates, Jacks and Cables are not included and must be field-supplied and installed

casual tables

casual tables

CASUAL TABLE BASICS	60
EDGE TRIM STYLE OVERVIEW	61
USER EDGE & GRAIN DIRECTION	62
WOOD FINISH DETAILS	62

casual table basics

Casual Tables are ideally designed for use within cafeteria, café or lounge settings in a corporate or educational environment.

Audience Hospitality Carts with Tops

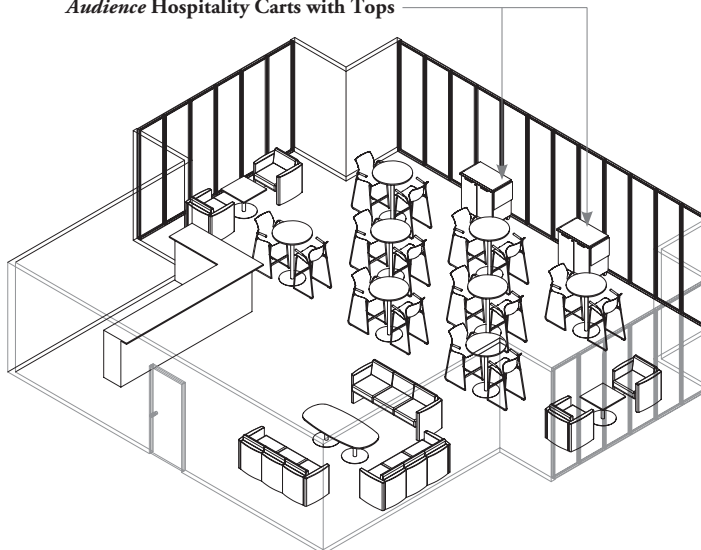

- Worksurfaces are available in Foundation Laminates, Flintwood Stains or Natural Veneers
- Edges can be specified in Straight trim (6), Bullnose Trim (2), Flintwood Straight (7), Flat Edge (G), Full Knife Edge (H), Solid Full Knife Edge (X), Solid Eased Edge (E)

lounge tables

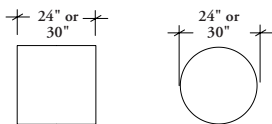

Square (ATCSL) Circular (ATCCL)

café tables

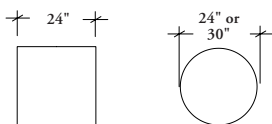

Square (ATCSC) Circular (ATCCC)

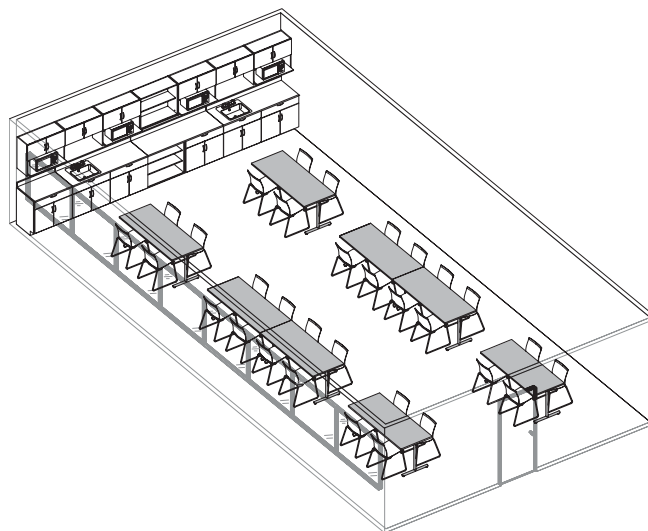

bistro tables

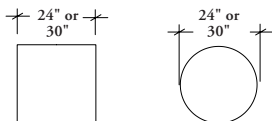

Square (ATCSB) Circular (ATCCB)

dining tables

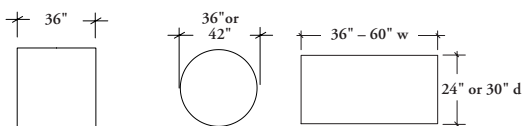

Square (ATCSD) Circular (ATCCD) Rectangular (ATCRD)

monopod base

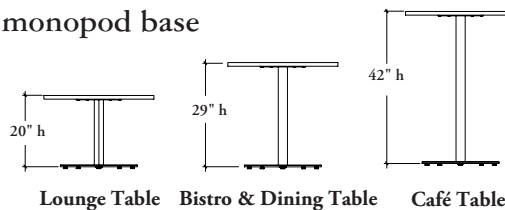

standard t-leg







Rectangular Dining Table (ATCRD)

- No Casters available on Casual Tables
- Base options are available in Foundation or Mica colors

edge trim style overview

The chart below indicates which edge trim styles can be specified with all Casual Tables surface finishes.

- All edge finishes will automatically default to match the surface finish selected, with the exception of the Straight Trim (6) and Bullnose Trim (2) which requires that an edge finish be chosen
- Casual Table worksurfaces are 1" thick

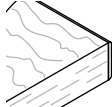
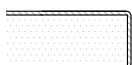
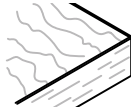
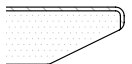
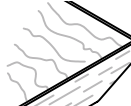
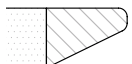
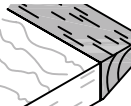
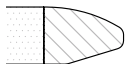
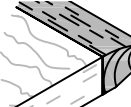
		Foundation Laminate Surface	Flintwood Surface	Natural Veneer	Non-User Edge
Straight Trim (6) All Edges			n/a	n/a	Straight Trim (6)
Bullnose Trim (2) User Edge Only			n/a	n/a	Finished in a coordinating Straight Trim
Flintwood Straight Trim (7) All Edges		n/a		n/a	Flintwood Straight Trim (7)
Flat Edge (G) All Edges		n/a	n/a		Flat Edge (G)
Full Knife Edge (H) User Edge Only		n/a	n/a		Finished in a coordinating Flat edge
Solid Full Knife Edge (X) User Edge Only		n/a	n/a		Finished in a coordinating Flat edge
Solid Eased Edge (E) User Edge Only		n/a	n/a		Finished in a coordinating Flat edge

user edge & grain direction

Illustrations below show grain direction and user edges both with and without solid edges.

Shading indicates user edge

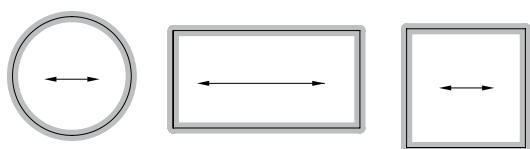

wood finish details

The following provides details on Teknion's Flintwoods and Natural Veneers.

flintwood & natural veneer

Different wood species offer unique texture and grain. Due to the natural properties of wood, grain pattern and finish color variation can be expected. Teknion provides a coordinated color match between individual product lines.

The variation in technology between Teknion's wood manufacturing facilities and the veneers that are utilized will cause fluctuation in the fill rates and sheen levels. All Flintwood worksurfaces and storage tops are closed pore. All Flintwood used in a vertical application is open pore (Table base infill, Storage Units Case, Focus Board). Natural Veneer in all applications is open pore.

Exposure to direct sunlight should be avoided as UV rays may cause the veneer color to change. Adding new product to an existing installation might result in color variations due to light exposure and aging of the original product. For more information on Teknion wood and cleaning instructions please see Teknion's Fabrics and Finishes program.

storage

storage

<i>AUDIENCE</i> ® CREDENZA STORAGE BASICS	66
<i>AUDIENCE</i> ® CREDENZA CONFIGURATIONS	67
LOCKS & KEYS CHART	68
<i>AUDIENCE</i> ® A.V. CART BASICS	69
<i>AUDIENCE</i> ® HOSPITALITY CART BASICS	70
PROJECT STORAGE BASICS	71
PROJECT STORAGE CONFIGURATIONS	72
EDGE TRIM STYLE OVERVIEW	73
WOOD FINISH DETAILS	74

audience® credenza storage basics

Audience Credenzas comes in a variety of configurations, sizes and finishes to help compliment any meeting or boardroom room storage requirements.

- Locks can be keyed alike or keyed random (not available on glass doors)
- An optional Waste Receptacle can be specified with all *Audience* Credenza storage units (not available on glass doors)

Audience Credenzas (AFCV, AFCL, AFCF)

- Available in Laminate, Veneer or Flintwood
- Available in four different door/drawer configurations
- Available with solid or glass doors in finishes to match the *Audience* A.V. or Hospitality Carts

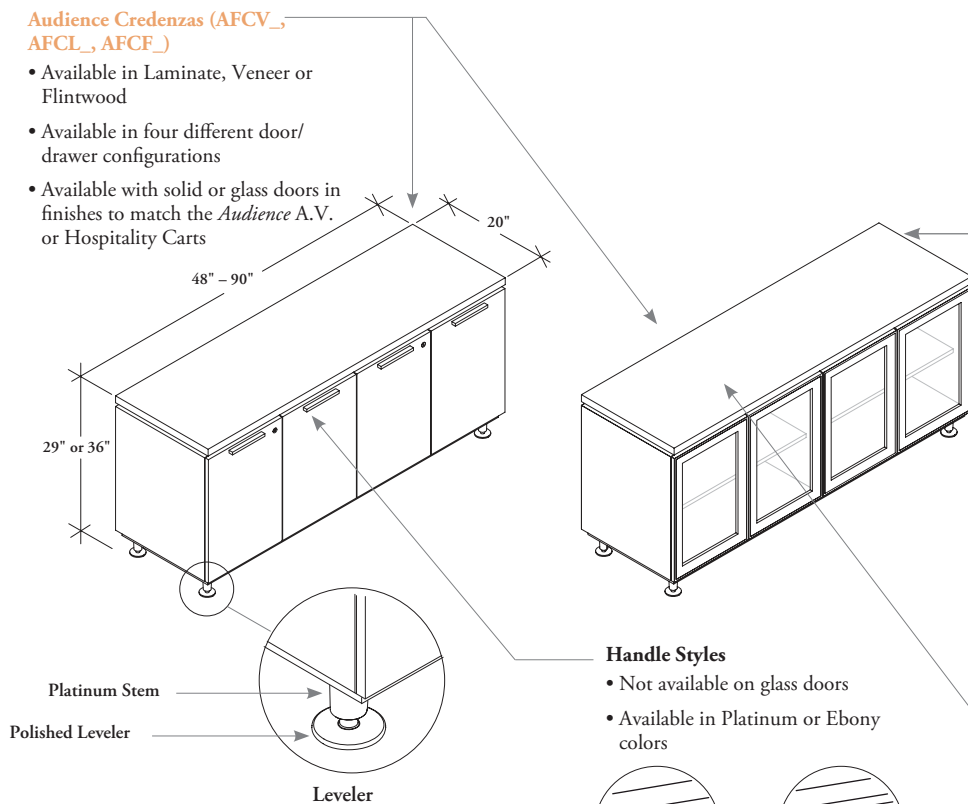

Finishes

- Veneer Credenzas are available in a selection of Natural Veneers
- Laminate Credenzas are available in a selection of Source Laminates
- Flintwood Credenzas are available in a selection of Flintwood stains
- Solid Doors and drawers will be finished to match the case
- Glass Doors are Frosted (FT) and finished in a clear Anodized frame

Handle Styles

- Not available on glass doors
- Available in Platinum or Ebony colors

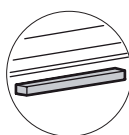

Rectangular (B)



Contemporary (C)

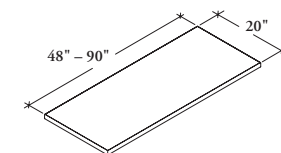

Credenza Top (AFCT)

- Is to be used in conjunction with the AFCV, AFCF or AFCL Credenzas
- Must be specified separately for every Credenza ordered
- Can be specified in Foundation Laminates, Flintwood stains and Natural Veneers
- Edge trims can be specified in Straight Trim (6), Flintwood Straight (7), Flat Edge (G), Full Knife Edge (H), Solid Full Knife Edge (X) or Solid Eased Edge (E)

Optional **Grommets** can be specified left, centered, or right (grommet provides ventilation)

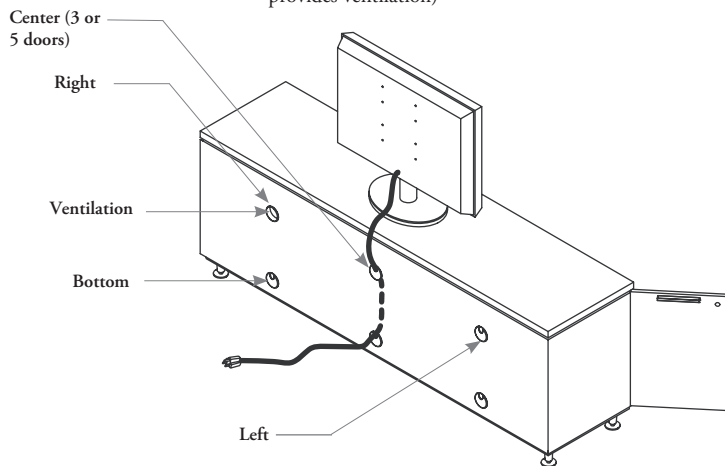

audience® credenza configurations

Four different configurations of Credenzas are available (Doors (A), Single Drawer (B), Doors & Drawers (C) and middle Drawers (D)); each are available in three case finish options – Laminate, Flintwood and Natural Veneer.

door configurations (a)

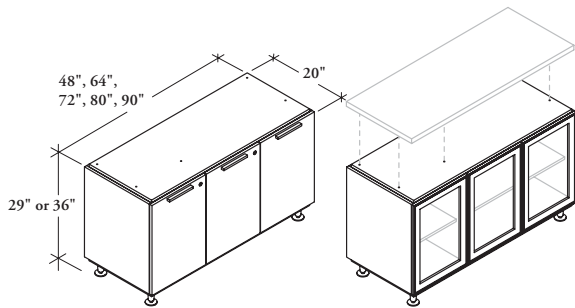

Audience Credenza with Doors (AFC_A)

single drawer configurations (b)

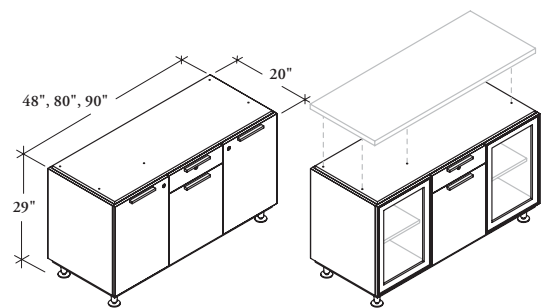

Audience Credenza with Single Drawer (AFC_B)

doors and drawers configuration (c)

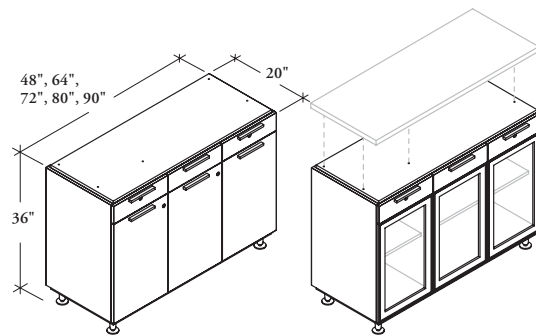

Audience Credenza with Doors and Drawers (AFC_C)

middle drawers configuration (d)

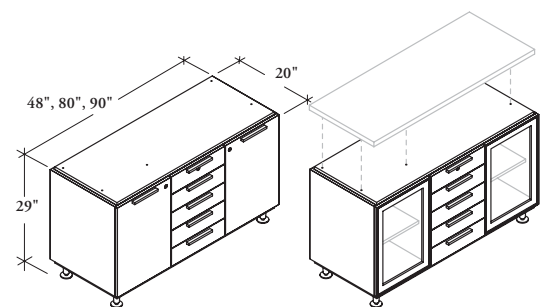

Audience Credenza with Middle Drawers (AFC_D)

locks & keys chart

The following chart indicates the location of the lockable doors and drawers.

product code	dimensions (width)						
	32"	48"		64" or 72"		80" or 90"	
AFC_A	n/a						
Number of Locks	—	2	—	2	—	2	—
AFC_B	n/a			n/a	n/a		
Number of Locks	—	3	1	—	—	3	1
AFC_C	n/a						
Number of Locks	—	4	2	4	2	4	2
AFC_D	n/a			n/a	n/a		
Number of Locks	—	3	1	—	—	3	1
AFT_			n/a	n/a	n/a	n/a	n/a
Number of Locks	1	—	—	—	—	—	—
APM_A			n/a	n/a	n/a	n/a	n/a
Number of Locks	1	—	—	—	—	—	—
APM_B			n/a	n/a	n/a	n/a	n/a
Number of Locks	2	1	—	—	—	—	—

Lockable Doors only Lockable Drawers only Not Lockable

audience® a.v. cart basics

The Audience A.V. Cart is a mobile or stationary unit that houses all audio and video equipment within one location.

Locks can be keyed alike or keyed random (not available on glass doors)

Audience A.V. Carts (AFTV, AFTL, AFTF)

- Available in Laminate, Veneer or Flintwood
- Available with solid or glass doors in finishes to match the Audience Credenzas or Hospitality Carts

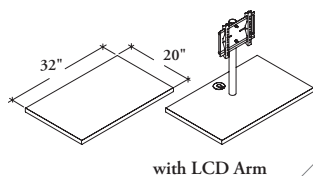

A.V. Cart Top (AFTT)

- Is to be used in conjunction with the Audience A.V. Carts (AFTV, AFTF or AFTL)
- Must be specified separately for every Audience A.V. Cart specified
- Can be specified in Foundation Laminates, Flintwood stains and Natural Veneers
- Edge trims can be specified in Straight Trim (6), Flintwood Straight (7), Flat Edge (G), Full Knife Edge (H), Solid Full Knife Edge (X) or Solid Eased Edge (E)

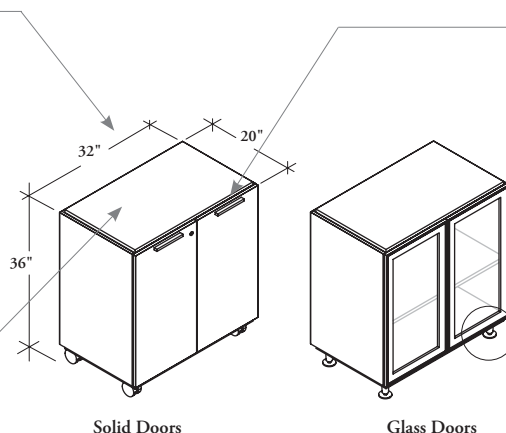

Handle Styles

- Not available on glass doors
- Available in Platinum or Ebony colors

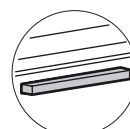

Rectangular (B)



Contemporary (C)

Can be specified with casters or levelers

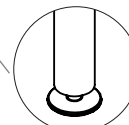

Leveler



Caster

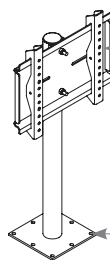

Hole pattern accommodates most 21"–32" flat LCD Monitor TV's

Fastens to spacer between top and case

Finishes

- Veneer Carts are available in a selection of Natural Veneers
- Laminate Carts are available in a selection of Source Laminates
- Flintwood Carts are available in a selection of Flintwood stains
- Solid Doors will be finished to match the case
- Glass Doors are Frosted (FT) and finished in a clear Anodized frame

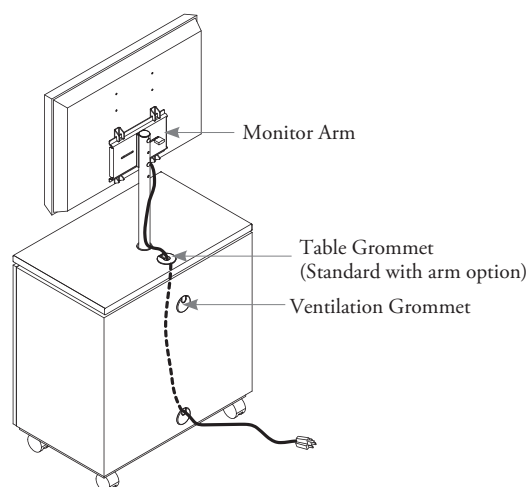
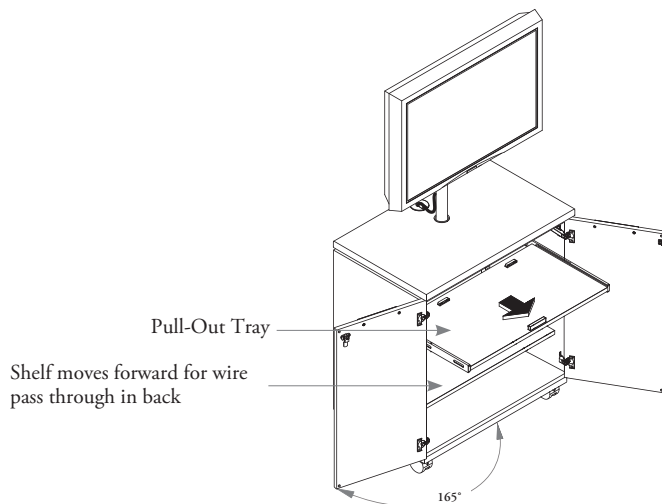

audience® hospitality cart basics

The *Audience* Hospitality Cart is a mobile server that compliments all *Audience* storage table products.

- Locks can be keyed alike or keyed random (not available on glass doors)
- An optional Waste Receptacle can be specified with all *Audience* Hospitality Carts (not available on glass doors)

Audience Hospitality Carts (AFMV, AFML, AFMF)

- Available in Laminate, Veneer or Flintwood
- Can be specified with doors or a combination of doors and drawers (Combination shown)
- Doors can be specified solid or glass in finishes to match the *Audience* Credenzas and A.V. Carts

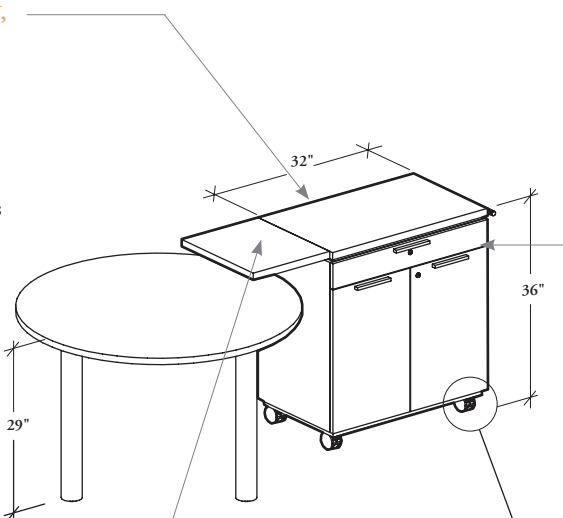

Handle Style

- Not available on glass doors
- Available in Platinum or Ebony colors

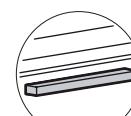

Rectangular (B)



Contemporary (C)

Finishes

- Veneer Carts are available in a selection of Natural Veneers
- Laminate Carts are available in a selection of Source Laminates
- Flintwood Carts are available in a selection of Flintwood stains
- Solid Doors and drawer will be finished to match the case
- Glass Doors are Frosted (FT) and finished in a clear Anodized frame



Come with Casters

Hospitality Cart Top (AFMT)

- To be used in conjunction with the *Audience* Hospitality Carts (AFML, AFMF or AFMV)
- Must be specified separately for every *Audience* Hospitality Cart specified
- Can be specified in Foundation Laminates, Flintwood stains and Natural Veneers
- Edge trims can be specified in Straight (6), Flintwood Straight (7), Flat Edge (G), Full Knife Edge (H), Solid Full Knife Edge (X) or Solid Eased Edge (E)

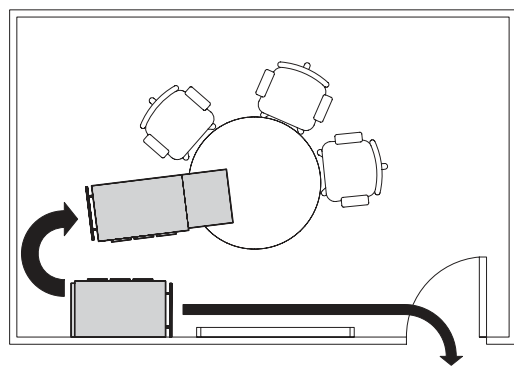

- With the leaf extended, the unit can be brought to tables for easy serving
- When parked in a corner the hospitality cart acts as a small credenza ideal for smaller meeting rooms
- The unit can be wheeled out when further space is needed

- The optional **Waste Receptacle Unit** when specified, opens when the door is opened
- It is mounted by the user via instructions supplied
- Finished in Aluminum
- Also available in Credenzas

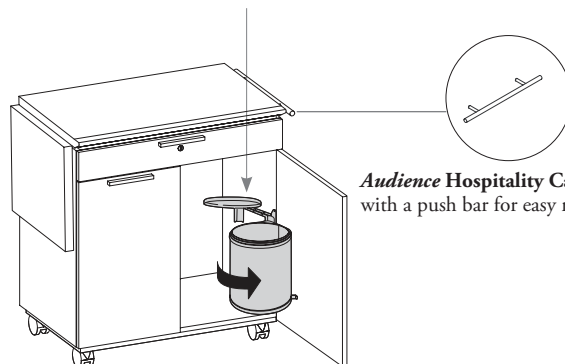

Audience Hospitality Carts come with a push bar for easy mobility

project storage basics

Project storage units are constructed of metal and are offered in a variety of sizes and configurations that can be used within workstations or collaborative spaces.

Locks can be keyed alike or keyed random

Project Carts (AFAS, AFAM, AFAL)

- Three sizes are offered: small, medium and large
- Small Project Carts can be specified open or with doors
- Medium and Large Project Carts can also be specified open or with doors however, can also be specified with combination doors and drawers

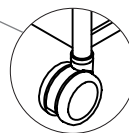
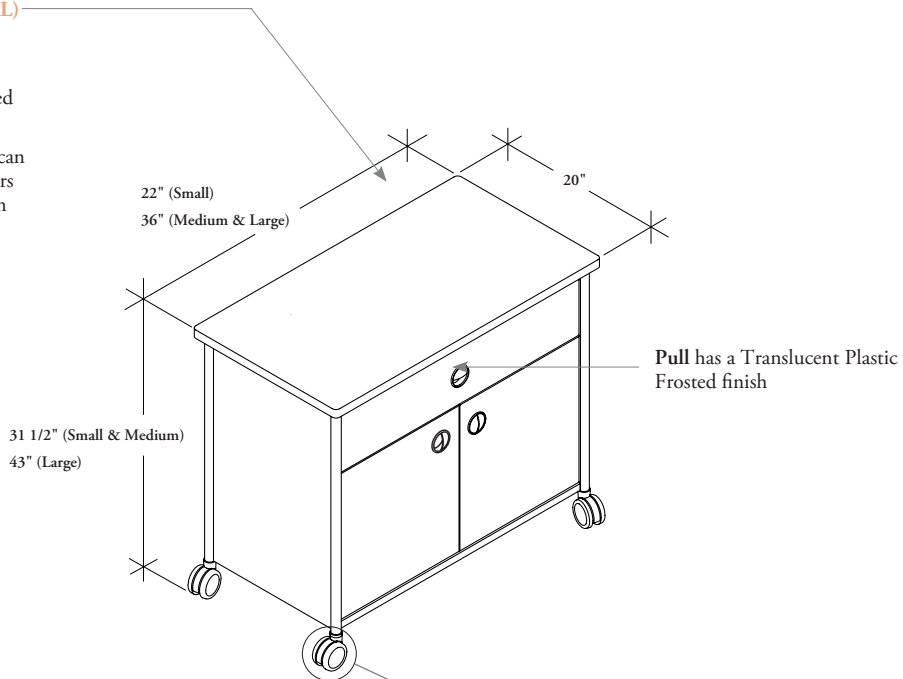

- 2 locking and 2 swivel casters are included
- Finished in Platinum with Black wheels

Caster

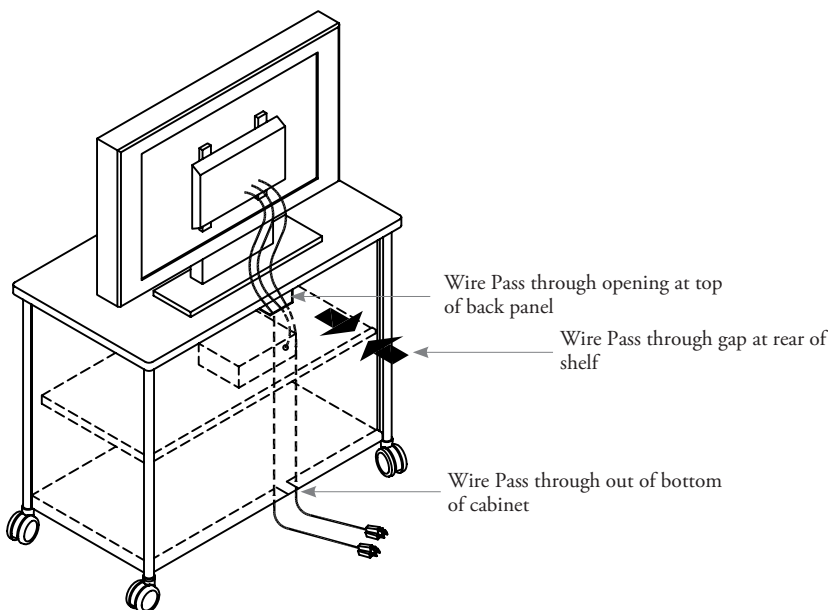

Finishes

- Post, case and front finishes are available in a selection of Satin, Satin Mica, Textured or Textured Mica colors
- Shelf will be finished to match the case
- Top surface can be specified in Foundation Laminates, Flintwood stains or Natural Veneers
- Edge trims can be specified in Flat Trim (8), Flintwood Straight (7), Flat Edge (G), Full Knife Edge (H), Solid Full Knife Edge (X) or Solid Eased Edge (E)

project storage configurations

Project carts are available with a variety of options including Open, with Doors and Drawers.

small project cart

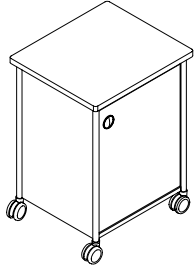

AFAS

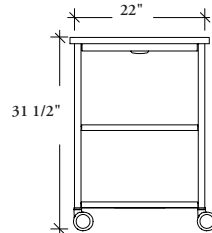

Open Shelf (S)

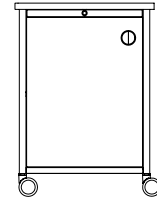

Door (D)

medium project cart

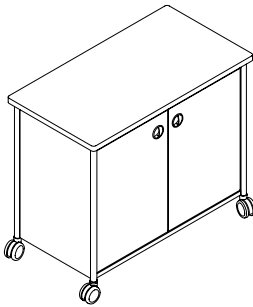

AFAM

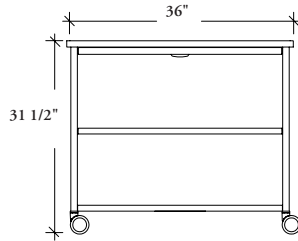

Open Shelf (S)

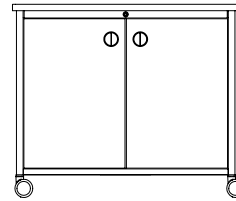

Doors (D)

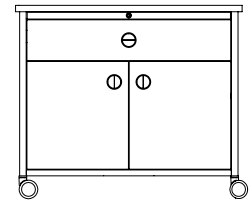

Doors and Drawers (R)

large project cart

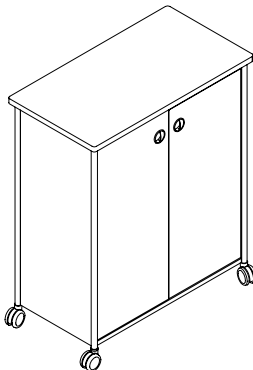

AFAL

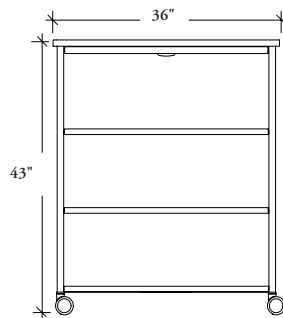

Open Shelf (S)

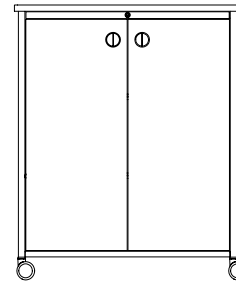

Doors (D)

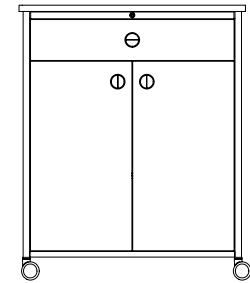



Doors and Drawers (R)

edge trim style overview

The chart below indicates which edge trim styles can be specified with all storage surface finishes.

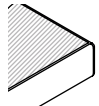
- All edge finishes will automatically default to match the surface finish selected, with the exception of the Straight Trim (6) and Flat Trim (8) which requires that an edge finish be chosen
- *Audience* Boardroom Storage tops are 1 1/4" thick
- Project Cart Storage tops are 1" thick

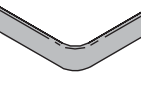
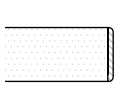
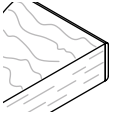
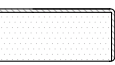
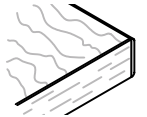
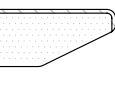
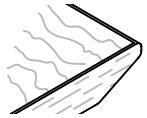
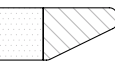
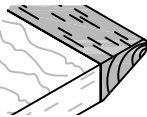
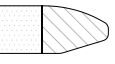
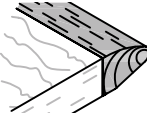
		Foundation Laminate Surface	Flintwood Surface	Natural Veneer	Non-User Edge
Boardroom Storage Tops	Straight Trim (6)  All Edges		n/a	n/a	Straight Trim (6)
	Flat Trim (8)  All Edges		n/a	n/a	Flat Trim (8)
Project Cart Storage Tops	Flintwood Straight Trim (7)  All Edges	n/a		n/a	Flintwood Straight Trim (7)
	Flat Edge (G)  All Edges	n/a	n/a		Flat Edge (G)
	Full Knife Edge (H)  User Edge Only	n/a	n/a		Finished in a coordinating Flat edge
	Solid Full Knife Edge (X)  User Edge Only	n/a	n/a		Finished in a coordinating Flat edge
	Solid Eased Edge (E)  User Edge Only	n/a	n/a		Finished in a coordinating Flat edge

wood finish details

The following provides details on Teknion's Flintwoods and Natural Veneers.

flintwood & natural veneer

Different wood species offer unique texture and grain. Due to the natural properties of wood, grain pattern and finish color variation can be expected. Teknion provides a coordinated color match between individual product lines.

The variation in technology between Teknion's wood manufacturing facilities and the veneers that are utilized will cause fluctuation in the fill rates and sheen levels. All Flintwood worksurfaces and storage tops are closed pore. All Flintwood used in a vertical application is open pore (Table base infill, Storage Units Case, Focus Board). Natural Veneer in all applications is open pore.

Exposure to direct sunlight should be avoided as UV rays may cause the veneer color to change. Adding new product to an existing installation might result in color variations due to light exposure and aging of the original product. For more information on Teknion wood and cleaning instructions please see Teknion's Fabrics and Finishes program.

work tools

work tools

FOCUS WALL™ BASICS	78
DRYWALL RESTRICTIONS	79
ADJACENCY CONDITIONS	80
FOCUS WALL™ LINKING STRIPS	81
FOCUS BOARD™ BASICS	82

focus wall™ basics

Focus Walls provide a vertical writable or tackable surface for collaborative environments.

- The 48" height matches up with the datum heights of the Altos working wall for applications where dry wall meets perpendicular to an Altos wall
- The 42" height is most appropriate for use in private dry wall offices and can be mounted from worksurface height to line up with casegood datum lines

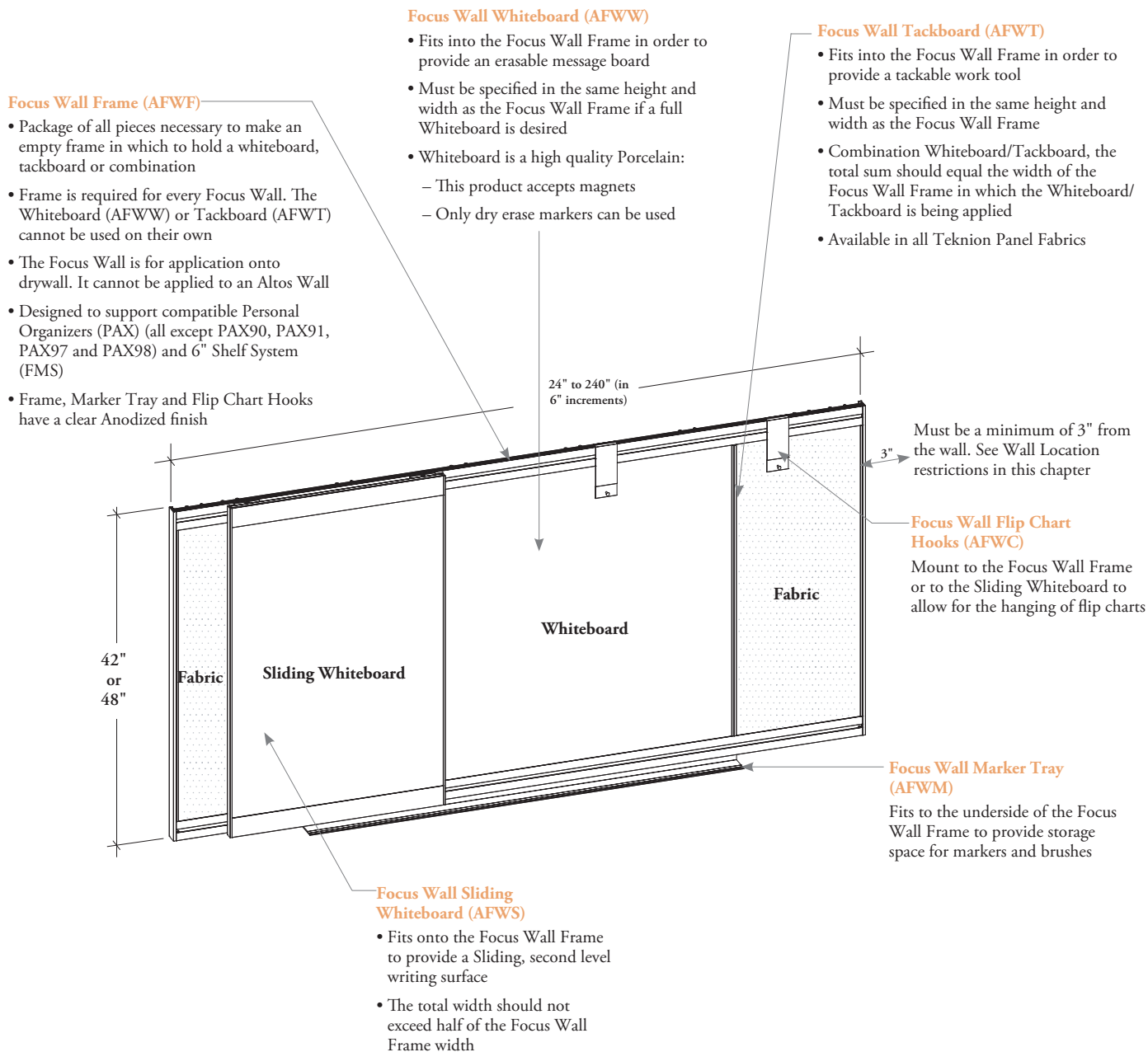

drywall restrictions

The following illustrations demonstrate installation restrictions and are necessary to know in order to accurately specify Focus Wall lengths appropriate for each room and conditions.

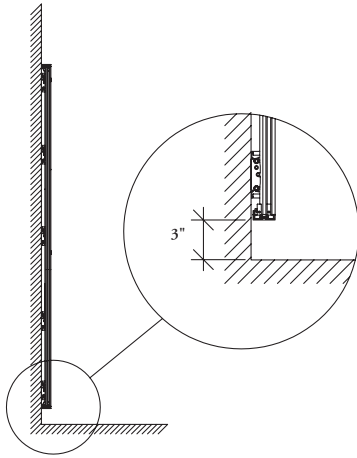

The distance between the end of the Focus Wall and the perpendicular wall should be a minimum of 3"

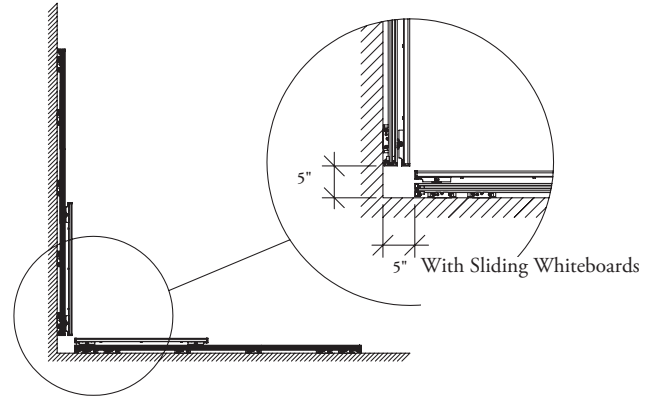

When two Focus Walls are mounted on perpendicular walls, both must be placed a minimum of 5" from the wall

adjacency conditions

Focus Walls can be specified with a variety of combinations of Tackboards and Whiteboards.

When specifying the Focus Wall Tackboard (AFWT), adjacency conditions must be specified to ensure that the appropriate amount of linking strips is provided for the application desired

Full Tackboard

When a full tackboard is desired, Adjacency Condition "N" (Not adjacent to another Whiteboard or Tackboard) should be selected

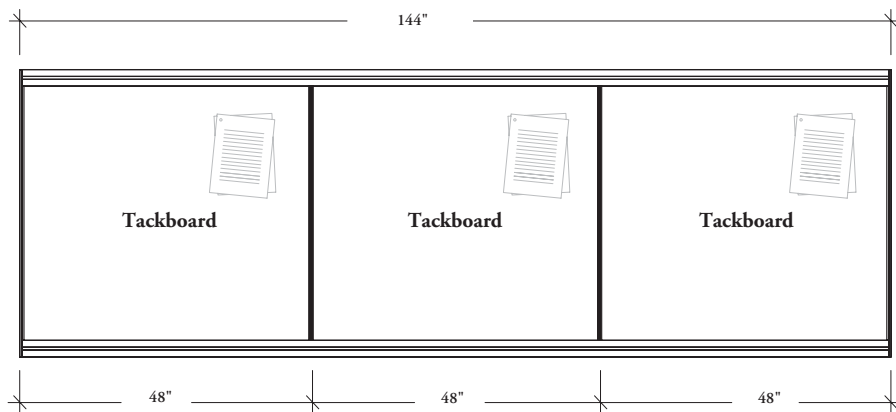

* Linking Strips provided if 144" Tackboard (AFWT144) is selected
 AFWF48144 (Frame)
 AFWT48144_N (Tackboard)

Tackboard/Whiteboard Combination (or Tackboard/Tackboard combination of two different fabrics)

When a combination Tackboard/Whiteboard/Tackboard is desired (with Whiteboard the middle), Adjacency condition "S" (Adjacent to one Whiteboard or Tackboard of another fabric) should be selected for each tackboard.

Note: When separated by a Whiteboard, each tackboard should be specified separately (For example 2 x 48" not 96")

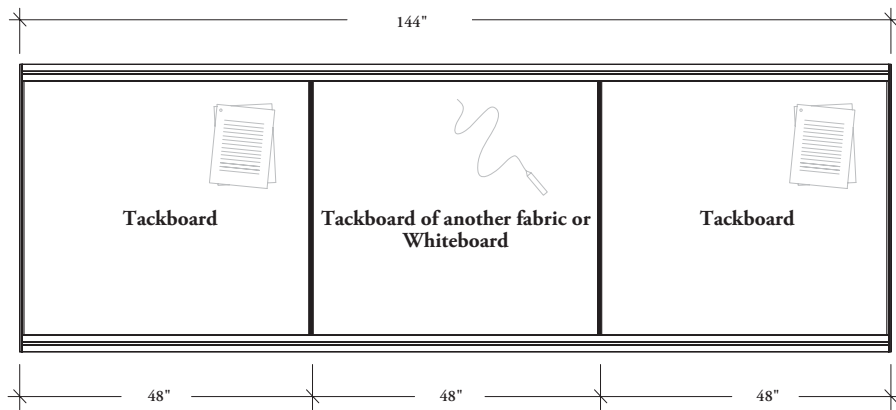

AFWF48144 (Frame)
 AFWW4848 (Whiteboard)
 2 x AFWT4848_S (Tackboard)
 or
 AFWF48144 (Frame)
 AFWT4848_N (Tackboard with Fabric A)
 2 x AFWT4848_S (Tackboard with Fabric B)

Tackboard Whiteboard Combination (or Tackboard/Tackboard combination of two different fabrics)

When a combination Whiteboard/Tackboard/Whiteboard is desired (with two Whiteboards on the ends), Adjacency condition "D" should be selected

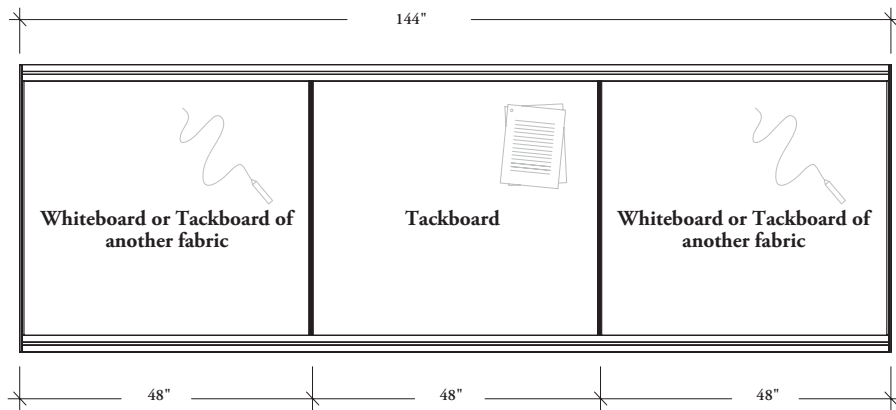

AFWF48144 (Frame)
 2 x AFWW4848 (Whiteboard)
 AFWT4848_D (Tackboard)
 or
 AFWF48144 (Frame)
 2 x AFWT4848_N (Tackboard with Fabric A)
 AFWT4848_D (Tackboard with Fabric B)

focus wall™ linking strips

The following chart indicates the number of panels and linking strips provided.

Although the maximum width available for both the Focus Wall Whiteboard (AFWW) and Focus Wall Tackboard (AFWT) is 20' (240"), the maximum width of a single panel of whiteboard is 8' (96") and of a tackboard is 4' (48"): Larger sizes comprise of various sized panels totaling the width specified in the product code: Linking strips are required to connect these panels together and automatically come with the order when the Whiteboard or Tackboard is specified in sizes larger than 96" (Whiteboard) or 48" (Tackboard).

Whiteboard (AFWW)

Specified Width	Panels Provided	Linking Strips Provided
24" – 96"	1 Panel	none
102" – 192"	2 Panels of equal width	1
198" – 240"	3 Panels (middle is 96", sides are equal width)	2

Tackboard (AFWT)

Specified Width	Panels Provided	Linking Strips Provided
12" – 48"	1 Panel	none
54" – 96"	2 Panels of equal width	1
102" – 144"	3 Panels (middle is 48", sides are of equal width)	2
150" – 192"	4 Panels (2 middles are 48", sides are of equal width)	3
198" – 240"	5 Panels (3 middles are 48", sides are equal width)	4

focus board™ basics

The Focus Board is a self-contained, closeable, whiteboard which provided a writable work tool.

Focus Board (AFWB)

- No other components within this section (Frame, Whiteboard, Tackboard etc) need to be specified for the Focus Board to function
- A blocking arm comes on each door to lock it into a 180° position when open
- Has an aesthetic tie to the *Audience* Boardroom furniture

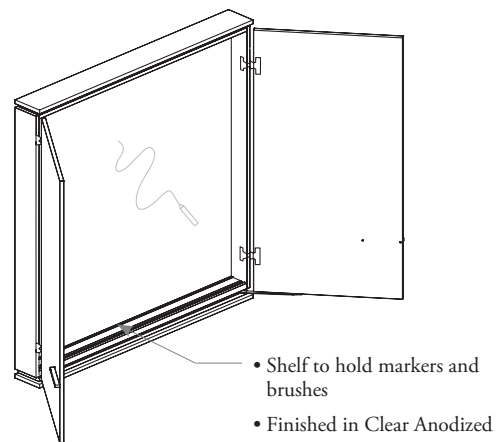
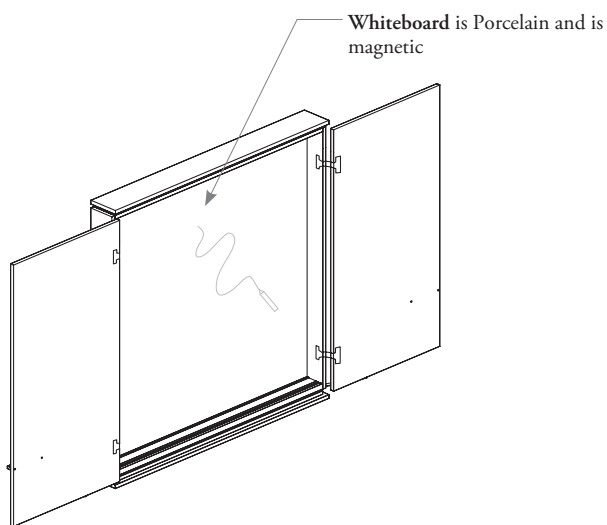
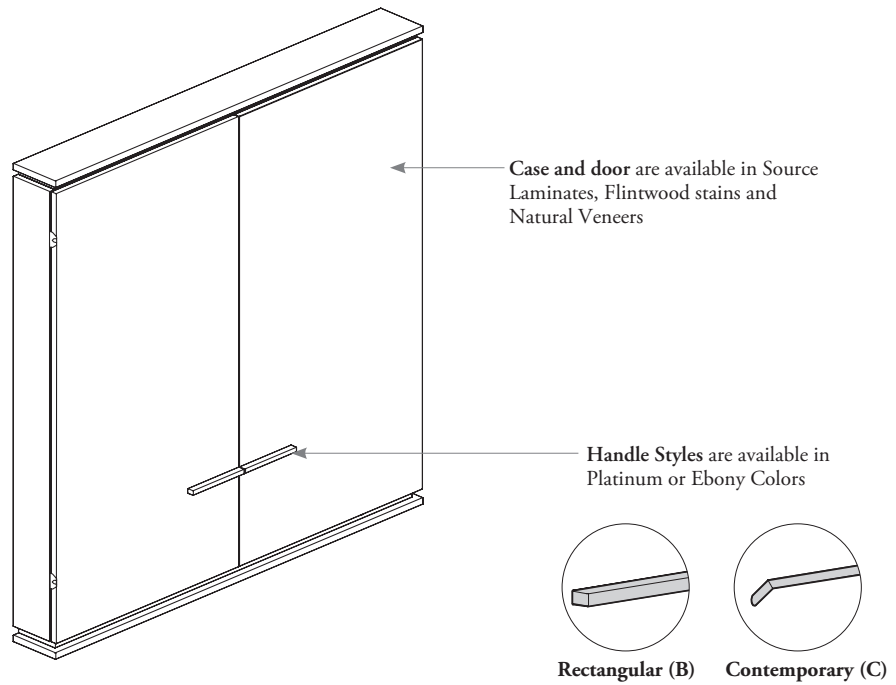

price & product guide

price & product guide

WORK TABLES	87
MEETING & <i>AUDIENCE</i> BOARDROOM TABLES	97
CASUAL TABLES	127
STORAGE	139
WORK TOOLS	169

work tables

work tables product map

A T W S Square Work Table

Page 88

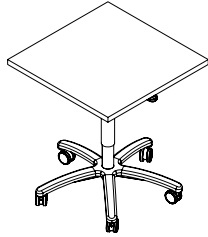

A T W C Circular Work Table

Page 89

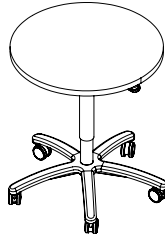

A T W R Rectangular Work Table

Page 90

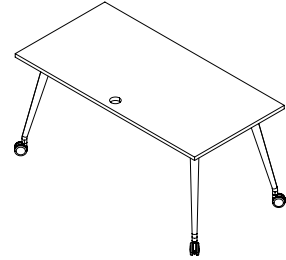

A T W V Oval Work Table

Page 92



A T M P Work Table Modesty Panel

Page 94

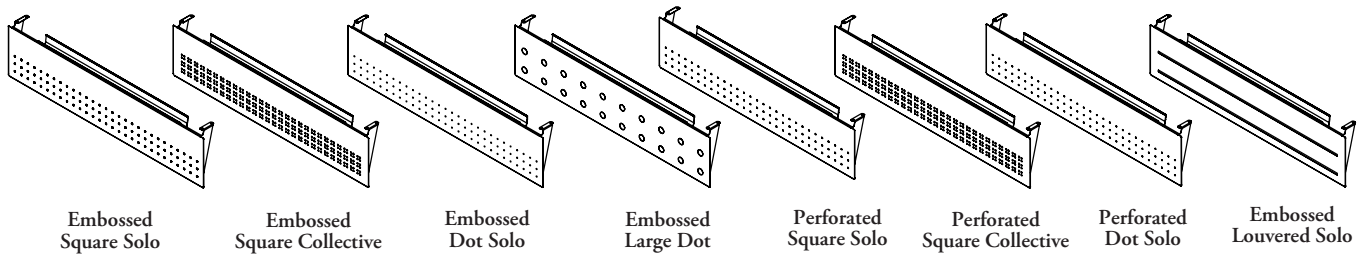

Embossed Square Solo

Embossed Square Collective

Embossed Dot Solo

Embossed Large Dot

Perforated Square Solo

Perforated Square Collective

Perforated Dot Solo

Embossed Louvered Solo

ATWS Square Work Table

WHAT'S INCLUDED

1 table surface, 5 point star base with casters.

NOTES

Power or data options are not available on this table.

Height-adjustable from 21" – 31"

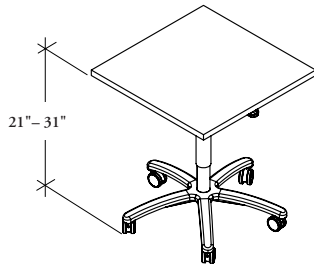

PRODUCT OPTIONS

Width	Table Finish	Edge Trim Style	Edge Trim Finish	Base Finish	Base Type
24, 30	Foundation Laminate Flintwood Natural Veneer	6 Straight Trim 2 Bullnose Trim 7 Flintwood Straight G Natural Veneer Flat Edge H Full Knife Edge X Solid Full Knife Edge E Solid Eased Edge	Edge Trim Colors	Foundation Mica	0 Swivel 1 Non-Swivel

SAMPLE ORDER CODE

ATWS 24	YH	6	SD	Q	0
----------------	-----------	----------	-----------	----------	----------

DIMENSIONS INCHES / MM

W
24 / 610
30 / 762

PRICING

FOUNDATION LAMINATE

Straight Trim	Bullnose Trim
725	762
807	850

FLINTWOOD

Wood Straight Trim
1563
1670

NATURAL VENEER

Flat/Full Knife Edge	Solid Full Knife/ Solid Eased Edge
1563	1992
1670	2134

If Mica base is specified, add 41

If Non-Swivel Base is specified, add 118

WHAT'S INCLUDED

1 table surface, 5 point star base with casters.

NOTES

Power or data options are not available on this table.

**A T W C
Circular Work Table**

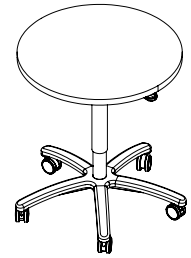

PRODUCT OPTIONS

Diameter	Table Finish	Edge Trim Style	Edge Trim Finish	Base Finish	Base Type
24, 30	Foundation Laminate	6 Straight Trim	Edge Trim Colors	Foundation	0 Swivel
	Flintwood	2 Bullnose Trim		Mica	1 Non-Swivel
	Natural Veneer	7 Flintwood Straight			
		G Natural Veneer Flat Edge			
		H Full Knife Edge			
		X Solid Full Knife Edge			
		E Solid Eased Edge			

SAMPLE ORDER CODE

ATWC 30	YM	2	SB	Q	1
----------------	-----------	----------	-----------	----------	----------

**DIMENSIONS
INCHES / MM**

W
24 / 610
30 / 762

PRICING

FOUNDATION LAMINATE		FLINTWOOD	NATURAL VENEER	
Straight Trim	Bullnose Trim	Wood Straight Trim	Flat/Full Knife Edge	Solid Full Knife/Solid Eased Edge
762	802	1609	1609	2493
850	892	1724	1724	2669

If Mica base is specified, add 41

If Non-Swivel Base is specified, add 118

work tables

A T W R Rectangular Work Table

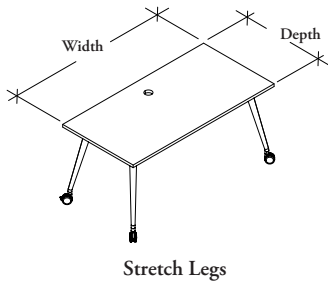

Fixed Post Leg



Adjustable Post Leg

WHAT'S INCLUDED

1 table surface, 4 legs with casters or levelers (as specified), 1 grommet (if specified).

NOTES

Grommets are not available on 24" deep tables.

Only Stretch legs are available in a Chrome finish.

Not all depth/width combinations are available. See pricing for exact offering.

User edge is along one width of the worksurface only.

PRODUCT OPTIONS

Base Style	Depth	Width	Table Finish	Edge Trim Style	Edge Trim Finish	Base Finish	Casters/Levelers	Data/Electrical Option
P Fixed Post Legs	24, 30, 36	48, 54, 60, 66, 72, 84, 96	Foundation Laminate	6 Straight Trim	Edge Trim Colors	Foundation	C Casters (shown)	NN No Wire Management
H Height-Adjustable Post Legs			Flintwood	2 Bullnose Trim		Mica	L Levelers	GL Left Grommet
S Stretch Legs			Natural Veneer	7 Flintwood Straight		H Chrome		GR Right Grommet
				G Natural Veneer Flat Edge				GC Centered Grommet (shown)
				H Full Knife Edge				
				X Solid Full Knife Edge				
				E Solid Eased Edge				

SAMPLE ORDER CODE

ATWR S	30	48	LN	6	NV	H	C	GC
---------------	-----------	-----------	-----------	----------	-----------	----------	----------	-----------

DIMENSIONS INCHES / MM

D	W
24 / 610	48 / 1219
24 / 610	54 / 1372
24 / 610	60 / 1524
24 / 610	66 / 1676
30 / 762	54 / 1372
30 / 762	60 / 1524
30 / 762	66 / 1676
30 / 762	72 / 1829
36 / 914	54 / 1372
36 / 914	60 / 1524
36 / 914	66 / 1676
36 / 914	72 / 1829
36 / 914	84 / 2134
36 / 914	96 / 2438

PRICING

FIXED POST LEG (P)

FOUNDATION LAMINATE

Straight Trim	Bullnose Trim
969	1063
1018	1115
1064	1166
1116	1218
1128	1225
1188	1286
1247	1353
1313	1412
1267	1386
1346	1469
1419	1544
1493	1619
1654	1783
1871	2025

FLINTWOOD

Wood Straight Trim
1779
1923
2065
2202
2232
2415
2590
2760
2630
2854
3068
3285
3733
4348

NATURAL VENEER

Flat/Full Knife Edge	Solid Full Knife/Solid Eased Edge
2221	2886
2402	3120
2575	3347
2749	3574
2786	3623
3009	3912
3228	4196
3442	4473
3282	4266
3559	4625
3827	4975
4097	5328
4656	6056
5422	7047

If Mica Fixed Post Legs are specified, add 81

If Casters are specified, add 39

If Grommet is specified, add 78

Pricing is continued on the following page.

A T W R
Rectangular Work Table
(Continued)

DIMENSIONS
INCHES / MM

PRICING

HEIGHT-ADJUSTABLE POST LEG (H)

		FOUNDATION LAMINATE				
D	W	Straight Trim	Bullnose Trim	FLINTWOOD Wood Straight Trim	NATURAL VENEER Flat/Full Knife Edge	Solid Full Knife/ Solid Eased Edge
24 / 610	48 / 1219	1131	1227	1967	2456	3195
24 / 610	54 / 1372	1181	1277	2112	2633	3425
24 / 610	60 / 1524	1228	1327	2250	2808	3652
24 / 610	66 / 1676	1278	1379	2392	2985	3880
30 / 762	54 / 1372	1286	1386	2421	3023	3928
30 / 762	60 / 1524	1354	1452	2600	3246	4218
30 / 762	66 / 1676	1414	1515	2777	3466	4503
30 / 762	72 / 1829	1474	1574	2949	3681	4785
36 / 914	54 / 1372	1429	1549	2818	3516	4570
36 / 914	60 / 1524	1508	1632	3043	3791	4929
36 / 914	66 / 1676	1583	1711	3256	4062	5281
36 / 914	72 / 1829	1658	1784	3474	4334	5633
36 / 914	84 / 2134	1817	1945	3922	4892	6361
36 / 914	96 / 2438	2036	2189	4534	5657	7354

STRETCH LEG (S)

		FOUNDATION LAMINATE				
D	W	Straight Trim	Bullnose Trim	FLINTWOOD Wood Straight Trim	NATURAL VENEER Flat/Full Knife Edge	Solid Full Knife/ Solid Eased Edge
24 / 610	48 / 1219	1053	1141	1833	2456	3195
24 / 610	54 / 1372	1100	1188	1966	2633	3425
24 / 610	60 / 1524	1143	1235	2095	2808	3652
24 / 610	66 / 1676	1189	1283	2225	2985	3880
30 / 762	54 / 1372	1197	1286	2250	3023	3928
30 / 762	60 / 1524	1261	1354	2420	3246	4218
30 / 762	66 / 1676	1317	1411	2584	3466	4503
30 / 762	72 / 1829	1369	1464	2743	3681	4785
36 / 914	54 / 1372	1328	1442	2624	3516	4570
36 / 914	60 / 1524	1405	1518	2828	3791	4929
36 / 914	66 / 1676	1471	1590	3029	4062	5281
36 / 914	72 / 1829	1543	1659	3233	4334	5633
36 / 914	84 / 2134	1689	1810	3652	4892	6361
36 / 914	96 / 2438	1893	2038	4218	5657	7354

If Mica Height-Adjustable Post Legs are specified, add 96

If Mica Stretch Legs are specified, add 57

If Chrome Stretch Legs are specified, add 297

If Casters are specified, add 39

If Grommet is specified, add 78

work tables

ATWV Oval Work Table

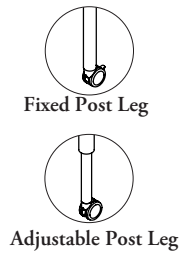
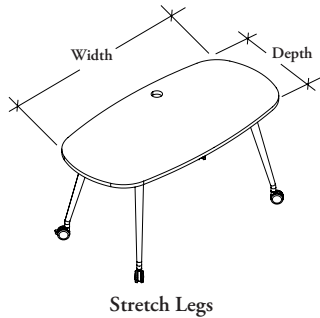

WHAT'S INCLUDED

1 table surface, 4 legs with casters or levelers (as specified), 1 grommet (if specified).

NOTES

Only Stretch legs are available in a Chrome finish.

Not all depth/width combinations are available. See pricing for exact offering.

PRODUCT OPTIONS

Base Style	Depth	Width	Table Finish	Edge Trim Style	Edge Trim Finish	Base Finish	Casters/Levelers	Data/Electrical Option
P Fixed Post Legs	30, 36	54, 60, 66, 72, 84, 96	Foundation Laminate	6 Straight Trim	Edge Trim Colors	Foundation	C Casters (shown)	NN No Wire Management
H Height-Adjustable Post Legs			Flintwood	2 Bullnose Trim		Mica	L Levelers	GL Left Grommet
S Stretch Legs			Natural Veneer	7 Flintwood Straight		H Chrome		GR Right Grommet
				G Natural Veneer Flat Edge				GC Centered Grommet (shown)
				H Full Knife Edge				
				X Solid Full Knife Edge				
				E Solid Eased Edge				

SAMPLE ORDER CODE

ATWV S	30	60	LW	2	ST	H	C	GC
---------------	-----------	-----------	-----------	----------	-----------	----------	----------	-----------

DIMENSIONS INCHES / MM

D	W
30 / 762	54 / 1372
30 / 762	60 / 1524
30 / 762	66 / 1676
30 / 762	72 / 1829
36 / 914	54 / 1372
36 / 914	60 / 1524
36 / 914	66 / 1676
36 / 914	72 / 1829
36 / 914	84 / 2134
36 / 914	96 / 2438

PRICING

FIXED POST LEG (P)

FOUNDATION LAMINATE

Straight Trim	Bullnose Trim
1204	1310
1270	1379
1335	1444
1405	1511

FLINTWOOD

Wood Straight Trim
2391
2582
2772
2953
2815
3051
3282
3516
3994
4652

NATURAL VENEER

Flat/Full Knife Edge	Solid Full Knife/Solid Eased Edge
3483	4889
3764	5279
4037	5663
4304	6041
4101	5754
4446	6244
4788	6720
5126	7193
5823	8176
6778	9513

If Mica Fixed Post Legs are specified, add 81

If Casters are specified, add 39

If Grommet is specified, add 78

Pricing is continued on the following page.

A T W V
Oval Work Table (Continued)

DIMENSIONS
INCHES / MM

PRICING

DIMENSIONS INCHES / MM		HEIGHT-ADJUSTABLE POST LEG (H)				
		FOUNDATION LAMINATE		FLINTWOOD	NATURAL VENEER	
D	W	Straight Trim	Bullnose Trim	Wood Straight Trim	Flat/Full Knife Edge	Solid Full Knife/Solid Eased Edge
30 / 762	54 / 1372	1379	1485	2593	3778	5305
30 / 762	60 / 1524	1445	1554	2781	4057	5696
30 / 762	66 / 1676	1514	1622	2972	4329	6078
30 / 762	72 / 1829	1581	1687	3153	4597	6457
36 / 914	54 / 1372	1530	1658	3014	4394	6168
36 / 914	60 / 1524	1612	1746	3254	4742	6655
36 / 914	66 / 1676	1692	1832	3483	5083	7132
36 / 914	72 / 1829	1774	1909	3718	5418	7604
36 / 914	84 / 2134	1943	2082	4200	6114	8584
36 / 914	96 / 2438	2174	2341	4852	7070	9931

DIMENSIONS INCHES / MM		STRETCH LEG (S)				
		FOUNDATION LAMINATE		FLINTWOOD	NATURAL VENEER	
D	W	Straight Trim	Bullnose Trim	Wood Straight Trim	Flat/Full Knife Edge	Solid Full Knife/Solid Eased Edge
30 / 762	54 / 1372	1283	1379	2410	3778	5305
30 / 762	60 / 1524	1347	1445	2590	4057	5696
30 / 762	66 / 1676	1409	1510	2767	4329	6078
30 / 762	72 / 1829	1467	1567	2932	4597	6457
36 / 914	54 / 1372	1421	1542	2805	4394	6168
36 / 914	60 / 1524	1503	1624	3028	4742	6655
36 / 914	66 / 1676	1574	1701	3240	5083	7132
36 / 914	72 / 1829	1651	1775	3456	5418	7604
36 / 914	84 / 2134	1808	1937	3908	6114	8584
36 / 914	96 / 2438	2023	2181	4512	7070	9931

If Mica Height-Adjustable Post Legs are specified, add 96
 If Mica Stretch Legs are specified, add 57
 If Chrome Stretch Legs are specified, add 297
 If Casters are specified, add 39
 If Grommet is specified, add 78

ATMP Work Table Modesty Panel

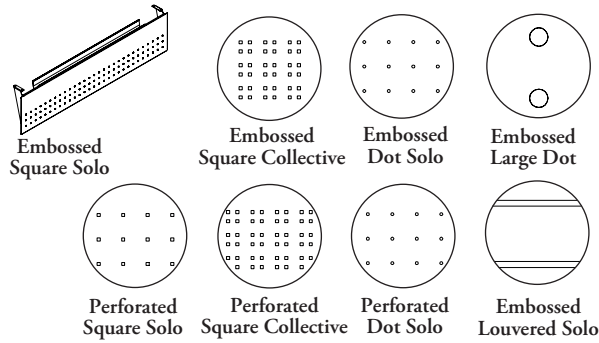

WHAT'S INCLUDED

1 Modesty Panel with cable tray.

NOTES

Modesty Panels will not fit onto Tables less than 54".

PRODUCT OPTIONS

Table Application	Width	Finish	Pattern
V Oval Work Table	54, 60, 66, 72, 84, 96	Foundation	201 Embossed Square Solo
R Rectangular Work Table		Mica	202 Embossed Square Collective
			401 Embossed Dot Solo
			402 Embossed Large Dot
			204 Perforated Square Solo
			203 Perforated Square Collective
			403 Perforated Dot Solo
			305 Embossed Louvered Solo

SAMPLE ORDER CODE

ATMP V	60	Q	201
---------------	-----------	----------	------------

DIMENSIONS INCHES / MM

W
54 / 1372
60 / 1524
66 / 1676
72 / 1829
84 / 2134
96 / 2438

PRICING

OVAL WORK TABLE APPLICATION

Foundation	Mica
212	231
225	248
238	262
261	285
273	302
313	340

RECTANGULAR WORK TABLE APPLICATION

Foundation	Mica
231	256
256	281
268	295
289	321
303	334
318	348

meeting & *audience*[®]
boardroom tables

meeting & audience® boardroom tables product map

A T M S Square Meeting Table

Page 100

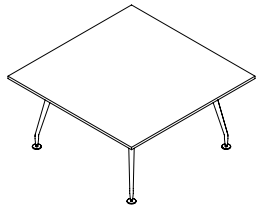

A T M C Circular Meeting Table

Page 101

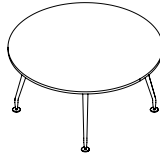

A T M R Rectangular Meeting Table

Page 102

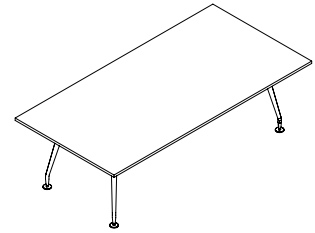

A T M V Oval Meeting Table

Page 103

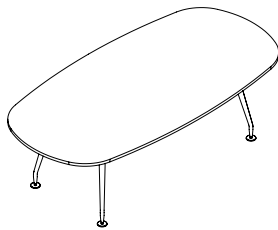

A T M B Boat Meeting Table

Page 104

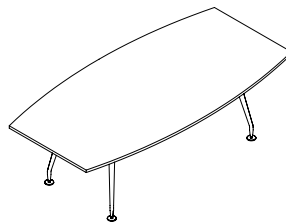

A T B S Audience Square Boardroom Table

Page 105

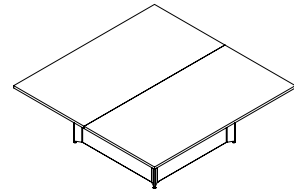

A T B C Audience Circular Boardroom Table

Page 106

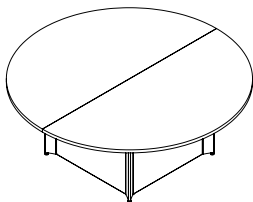

A T B R Audience Rectangular Boardroom Table

Page 108

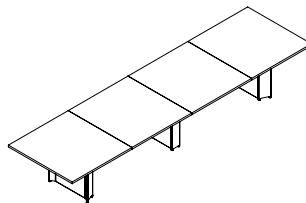

A T B V Audience Oval Boardroom Table

Page 112

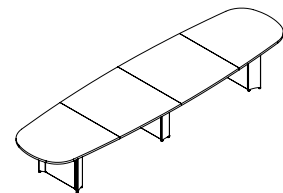

A T B B Audience Boat Boardroom Table

Page 116

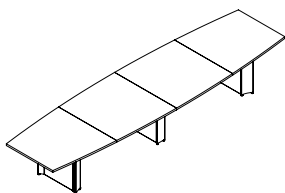

A T V C Audience Video Conference Table

Page 120

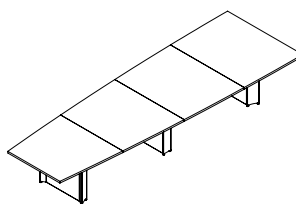

A T S H Media Shelf

Page 122

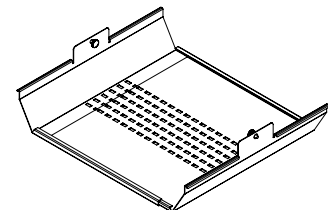

product map

A T R C Rail Mount Cable Manager

V B E P CALA Meeting Table
Power

Page 123

Page 124

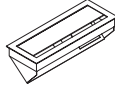

meeting & audience® boardroom tables

ATMS Square Meeting Table

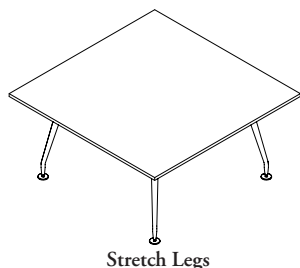

Stretch Legs



Monopod Base



Fixed Post Leg



Adjustable Post Leg

WHAT'S INCLUDED

1 table surface, base or 4 legs with casters or levelers (as specified).

NOTES

Only Stretch legs are available in a Chrome finish.

No data/electrical options are available for the Monopod base.

Recessed data/electrical is only available on 54" & 60" depths.

Casters are not available on the Monopod base.

Height-Adjustable Post Legs (H) are not available on 54" or 60" depths.

Not all support options are available on all table sizes. See pricing for exact offering.

CALA Power options are only available on the Stretch Leg Base. When CALA Recessed cutout is select, Audience CALA meeting table VBEP will need to be ordered separately.

PRODUCT OPTIONS

Base Style	Depth	Table Finish	Edge Trim Style	Edge Trim Finish	Base Finish	Casters/Levelers	Data/Electrical Option
M Monopod Base	36, 42, 48, 54, 60	Foundation Laminate	6 Straight Trim	Edge Trim Colors	Foundation	C Casters	NN No Wire Management (shown)
P Fixed Post Legs		Flintwood	2 Bullnose Trim		Mica	L Levelers (shown)	GC Centered Grommet
H Height-Adjustable Post Legs		Natural Veneer	7 Flintwood Straight		H Chrome		RC Centered Recessed w/ Power Cord
S Stretch Legs			G Natural Veneer Flat Edge				HC Centered Recessed/ Hard Wired
			H Full Knife Edge				CC CALA Recessed w/ Cord Center
			X Solid Full Knife Edge				
			E Solid Eased Edge				

SAMPLE ORDER CODE

ATMS S	60	LW	2	ST	M	L	RC
---------------	-----------	-----------	----------	-----------	----------	----------	-----------

DIMENSIONS INCHES / MM

D
36 / 914
42 / 1067
48 / 1219
54 / 1372
60 / 1524
42 / 1067
48 / 1219
42 / 1067
48 / 1219
54 / 1372
60 / 1524

PRICING

FOUNDATION LAMINATE

Straight Trim	Bullnose Trim	FLINTWOOD Wood Straight Trim	NATURAL VENEER Flat/Full Knife Edge	Solid Full Knife/Solid Eased Edge
---------------	---------------	------------------------------	-------------------------------------	-----------------------------------

MONOPOD BASE (M)

1228	1408	2609	2626	3939
------	------	------	------	------

FIXED POST LEG (P)

1220	1424	2717	2727	4091
1398	1663	3307	3325	4981
1631	1977	4076	4095	6143
1936	2380	5070	5096	7647

HEIGHT-ADJUSTABLE POST LEG (H)

1398	1603	2928	2943	4414
1573	1839	3517	3533	5305

STRETCH LEG (S)

1398	1603	2928	2943	4414
1573	1839	3517	3533	5305
1810	2156	4286	4313	6464
2111	2559	5283	5310	7969

If Mica Monopod Base is specified, add 50

If Mica Stretch Legs are specified, add 57

If Mica Fixed Height Post Legs are specified, add 81

If Mica Height-Adjustable Legs are specified, add 96

If Chrome Stretch Legs are specified, add 297

If Casters are specified, add 39

If Grommet is specified, add 78

If Recessed is specified, add 952

If CALA Recessed w/ Cord Center is specified, add 29

WHAT'S INCLUDED

1 table surface, base or 4 legs with casters or levelers (as specified).

NOTES

Only Stretch legs are available in a Chrome finish.

No data/electrical options are available for the Monopod base.

Recessed data/electrical is only available on 54" & 60" diameters.

Casters are not available on the Monopod Base.

Height-Adjustable Post Legs (H) are not available on 54" or 60" diameters.

Not all support options are available on all table sizes. See pricing for exact offering.

**A T M C
Circular Meeting Table**

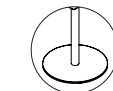

Monopod Base



Fixed Post Leg



Adjustable Post Leg

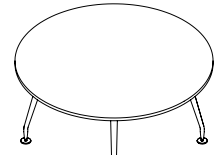

Stretch Legs

PRODUCT OPTIONS

Base Style	Diameter	Table Finish	Edge Trim Style	Edge Trim Finish	Base Finish	Casters/Levelers	Data/Electrical Option
M Monopod Base	36, 42, 48, 54, 60	Foundation Laminate	6 Straight Trim	Edge Trim Colors	Foundation	C Casters	NN No Wire Management (shown)
P Fixed Post Legs		Flintwood	2 Bullnose Trim		Mica	L Levelers (shown)	GC Centered Grommet
H Height-Adjustable Post Legs		Natural Veneer	7 Flintwood Straight		H Chrome		RC Centered Recessed w/ Power Cord
S Stretch Legs			G Natural Veneer Flat Edge				HC Centered Recessed/ Hard Wired
					H Full Knife Edge		
			X Solid Full Knife Edge				
			E Solid Eased Edge				

SAMPLE ORDER CODE

ATMC M	36	ZA	E		C	L	NN
---------------	-----------	-----------	----------	--	----------	----------	-----------

**DIMENSIONS
INCHES / MM**

D
36 / 914
42 / 1067
42 / 1067
48 / 1219
54 / 1372
60 / 1524
42 / 1067
48 / 1219
42 / 1067
48 / 1219
54 / 1372
60 / 1524

PRICING

FOUNDATION LAMINATE		FLINTWOOD	NATURAL VENEER	
Straight Trim	Bullnose Trim	Wood Straight Trim	Flat/Full Knife Edge	Solid Full Knife/ Solid Eased Edge
MONOPOD BASE (M)				
1268	1450	2685	3282	4920
1518	1739	3224	3939	5903
FIXED POST LEG (P)				
1257	1464	2796	3412	5116
1442	1713	3403	4152	6230
1682	2038	4193	5118	7680
1993	2455	5225	6372	9558
HEIGHT-ADJUSTABLE POST LEG (H)				
1442	1654	3014	3681	5516
1622	1895	3623	4420	6633
STRETCH LEG (S)				
1442	1654	3014	3681	5516
1622	1895	3623	4420	6633
1863	2218	4415	5386	8082
2174	2634	5446	6639	9957

If Mica Monopod Base is specified, add 50

If Mica Stretch Legs are specified, add 57

If Mica Fixed Height Post Legs are specified, add 81

If Mica Height-Adjustable Legs are specified, add 96

If Chrome Stretch Legs are specified, add 297

If Casters are specified, add 39

If Grommet is specified, add 78

If Recessed is specified, add 952

meeting & audience® boardroom tables

ATMR Rectangular Meeting Table

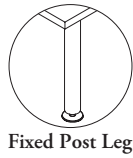
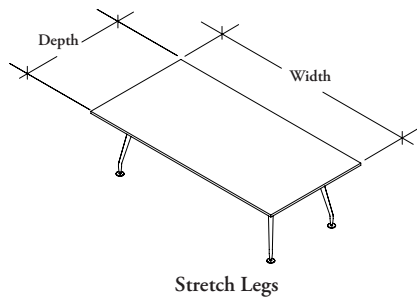

WHAT'S INCLUDED

1 table surface, 4 legs with levelers

NOTES

Only Stretch legs are available in a Chrome finish.

The double grommet and recessed data/electrical options (GD, RD, HD) are only available on the 96" table.

CALA Power options are only available on the Stretch Leg Base. When CALA Recessed cutout is select, Audience CALA meeting table VBEP will need to be ordered separately.

PRODUCT OPTIONS

Base Style	Depth	Width	Table Finish	Edge Trim Style	Edge Trim Finish	Base Finish	Data/Electrical Option
P Fixed Post Legs	36, 42, 48	66, 72, 78, 84, 96	Foundation Laminate Flintwood Natural Veneer	6 Straight Trim 2 Bullnose Trim 7 Flintwood Straight G Natural Veneer Flat Edge H Full Knife Edge X Solid Full Knife Edge E Solid Eased Edge	Edge Trim Colors	Foundation Mica H Chrome	NN No Wire Management (shown) GC Centered Grommet GD Double Grommet RC Centered Recessed w/ Power Cord RD Double Recessed w/ Power Cord HC Centered Recessed/Hard Wired HD Double Recessed/Hard Wired CC CALA Recessed w/ Cord Center [1] CD CALA Recessed w/ Cord Double [2]
S Stretch Legs							

SAMPLE ORDER CODE

ATMRS	48	96	LW	6	ST	M	RC
--------------	-----------	-----------	-----------	----------	-----------	----------	-----------

DIMENSIONS INCHES / MM

D	W
36 / 914	66 / 1676
36 / 914	72 / 1829
36 / 914	84 / 2134
42 / 1067	72 / 1829
42 / 1067	78 / 1981
42 / 1067	84 / 2134
42 / 1067	96 / 2438
48 / 1219	78 / 1981
48 / 1219	84 / 2134
48 / 1219	96 / 2438
36 / 914	66 / 1676
36 / 914	72 / 1829
36 / 914	84 / 2134
42 / 1067	72 / 1829
42 / 1067	78 / 1981
42 / 1067	84 / 2134
42 / 1067	96 / 2438
48 / 1219	78 / 1981
48 / 1219	84 / 2134
48 / 1219	96 / 2438

PRICING

FOUNDATION LAMINATE		FLINTWOOD	NATURAL VENEER	
Straight Trim	Bullnose Trim	Wood Straight Trim	Flat/Full Knife Edge	Solid Full Knife/ Solid Eased Edge
FIXED POST LEG (P)				
1543	1682	3463	3827	4975
1624	1761	3706	4097	5328
1714	1876	3943	4656	6056
1673	1815	3820	4304	5596
1709	1850	3900	4518	5874
1739	1887	3971	4746	6167
1776	1926	4055	4981	6477
1760	1904	4010	4746	6167
1793	1943	4094	4981	6477
1832	1984	4178	5232	6803
STRETCH LEG (S)				
1721	1859	3677	4062	5281
1803	1938	3917	4334	5633
1926	2115	4222	4892	6361
1856	1995	4039	4553	5916
1894	2038	4116	4784	6211
1934	2115	4246	5018	6518
1969	2122	4286	5270	6849
1951	2098	4237	5018	6518
1993	2139	4326	5270	6849
2035	2182	4411	5533	7191

If Mica Post Legs are specified, add 81
 If Mica Stretch Legs are specified, add 57
 If Chrome Stretch Legs are specified, add 297

If Grommet is specified, add 78
 If Grommet Double is specified, add 147
 If CALA Recessed is specified, add 29
 If CALA Recessed Double is specified, add 57

If Recessed is specified, add 952
 If Recessed Double is specified, add 1904

WHAT'S INCLUDED

1 table surface, 4 legs with levelers.

NOTES

Only Stretch legs available in a Chrome Finish.

The double grommet and recessed data/electrical options (GD, RD, HD) are only available on the 96" table.

CALA Power options are only available on the Stretch Leg Base. When CALA Recessed cutout is select, Audience CALA meeting table VBEP will need to be ordered separately.

**ATMV
Oval Meeting Table**

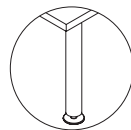

Fixed Post Leg

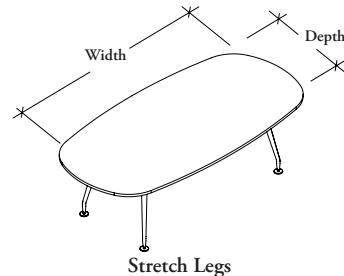

PRODUCT OPTIONS

Base Style	Depth	Width	Table Finish	Edge Trim Style	Edge Trim Finish	Base Finish	Data/Electrical Option
P Fixed Post Legs	36, 42, 48	66, 72, 78, 84, 96	Foundation Laminate	6 Straight Trim	Edge Trim Colors	Foundation	NN No Wire Management (shown)
S Stretch Legs			Flintwood Natural Veneer	2 Bullnose Trim 7 Flintwood Straight G Natural Veneer Flat Edge H Full Knife Edge X Solid Full Knife Edge E Solid Eased Edge		Mica H Chrome	GC Centered Grommet GD Double Grommet RC Centered Recessed w/ Power Cord RD Double Recessed w/ Power Cord HC Centered Recessed/Hard Wired HD Double Recessed/Hard Wired CC CALA Recessed w/ Cord Center CD CALA Recessed w/ Cord Double

SAMPLE ORDER CODE

ATMV S	48	96	LW	6	ST	M	RC
---------------	-----------	-----------	-----------	----------	-----------	----------	-----------

**DIMENSIONS
INCHES / MM**

D	W
36 / 914	66 / 1676
36 / 914	72 / 1829
36 / 914	84 / 2134
42 / 1067	72 / 1829
42 / 1067	78 / 1981
42 / 1067	84 / 2134
42 / 1067	96 / 2438
48 / 1219	78 / 1981
48 / 1219	84 / 2134
48 / 1219	96 / 2438
36 / 914	66 / 1676
36 / 914	72 / 1829
36 / 914	84 / 2134
42 / 1067	72 / 1829
42 / 1067	78 / 1981
42 / 1067	84 / 2134
42 / 1067	96 / 2438
48 / 1219	78 / 1981
48 / 1219	84 / 2134
48 / 1219	96 / 2438

PRICING

FOUNDATION LAMINATE		FLINTWOOD	NATURAL VENEER	
Straight Trim	Bullnose Trim	Wood Straight Trim	Flat/Full Knife Edge	Solid Full Knife/Solid Eased Edge
FIXED POST LEG (P)				
1619	1766	3567	4975	7216
1706	1850	3820	5328	7726
1829	1984	4094	6056	8779
1760	1904	3935	5810	8110
1790	1943	4010	6103	8520
1864	2021	4178	6409	8947
1884	2035	4214	6727	9391
1844	2001	4131	6409	8947
1887	2042	4300	6727	9391
1921	2079	4336	7063	9861
STRETCH LEG (S)				
1772	1916	3784	5281	7661
1856	1995	4039	5633	8169
1992	2139	4326	6361	9221
1914	2057	4160	6146	8576
1951	2098	4237	6454	9006
2028	2176	4329	6774	9457
2037	2184	4411	7115	9931
2011	2160	4367	6774	9457
2052	2204	4543	7115	9931
2094	2247	4561	7472	10425

If Mica Post Legs are specified, add 81
 If Mica Stretch Legs are specified, add 57
 If Chrome Stretch Legs are specified, add 297

If Grommet is specified, add 78
 If Grommet Double is specified, add 147
 If CALA Recessed is specified, add 29
 If CALA Recessed Double is specified, add 57

If Recessed is specified, add 952
 If Recessed is specified, add 1904

meeting & audience® boardroom tables

ATMB Boat Meeting Table

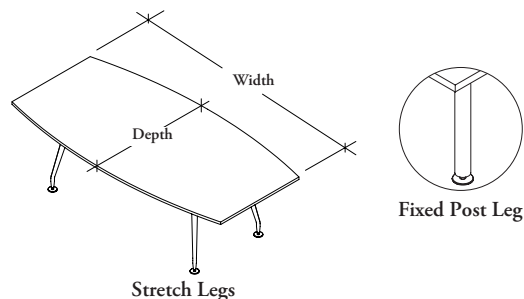

WHAT'S INCLUDED

1 table surface, 4 legs with levelers.

NOTES

Only Stretch legs are available in a Chrome finish.

The double grommet and recessed data/electrical options (GD, RD, HD) are only available on the 96" table.

PRODUCT OPTIONS

Base Style	Depth	Width	Table Finish	Edge Trim Style	Edge Trim Finish	Base Finish	Data/Electrical Option
P Fixed Post Legs	42, 48	72, 78, 84, 96	Foundation Laminate	6 Straight Trim	Edge Trim Colors	Foundation	NN No Wire Management (shown)
S Stretch Legs			Flintwood	2 Bullnose Trim		Mica	GC Centered Grommet
			Natural Veneer	7 Flintwood Straight		H Chrome	GD Double Grommet
				G Natural Veneer Flat Edge			RC Centered Recessed w/ Power Cord
				H Full Knife Edge			RD Double Recessed w/ Power Cord
				X Solid Full Knife Edge			HC Centered Recessed/Hard Wired
				E Solid Eased Edge		HD Double Recessed/Hard Wired	

SAMPLE ORDER CODE

ATMB P	42	72	FC	7		C	PC
--------	----	----	----	---	--	---	----

DIMENSIONS INCHES / MM

D	W
42 / 1067	72 / 1829
42 / 1067	78 / 1981
42 / 1067	84 / 2134
42 / 1067	96 / 2438
48 / 1219	78 / 1981
48 / 1219	84 / 2134
48 / 1219	96 / 2438
42 / 1067	72 / 1829
42 / 1067	78 / 1981
42 / 1067	84 / 2134
42 / 1067	96 / 2438
48 / 1219	78 / 1981
48 / 1219	84 / 2134
48 / 1219	96 / 2438

PRICING

FOUNDATION LAMINATE		FLINTWOOD	NATURAL VENEER	
Straight Trim	Bullnose Trim	Wood Straight Trim	Flat/Full Knife Edge	Solid Full Knife/Solid Eased Edge
FIXED POST LEG (P)				
1760	1904	3935	5810	8110
1790	1943	4010	6103	8520
1829	1984	4094	6409	8947
1864	2021	4178	6727	9391
1844	2001	4131	6409	8947
1884	2042	4214	6727	9391
1921	2079	4300	7063	9861
STRETCH LEG (S)				
1914	2057	4160	6146	8576
1951	2098	4237	6454	9006
1992	2139	4326	6774	9457
2028	2184	4411	7115	9931
2011	2160	4367	6774	9457
2052	2204	4454	7115	9931
2094	2247	4543	7472	10425

If Mica Post Legs are specified, add 81
 If Mica Stretch Legs are specified, add 57
 If Chrome Stretch Legs are specified, add 297

If Grommet is specified, add 78
 If Grommet Double is specified, add 147
 If Recessed is specified, add 952
 If Recessed Double is specified, add 1904

WHAT'S INCLUDED

2 table surfaces, base or 4 legs with levelers.

NOTES

Only Stretch legs are available in a Chrome finish.

Anodized finish is only available on the Quad Pedestal Base Frame.

Infill finishes are only available when the Quad Pedestal Base is selected.

Number and placement of data/electrical options are dependent on size and shape.

ATBS
Audience Square Boardroom Table

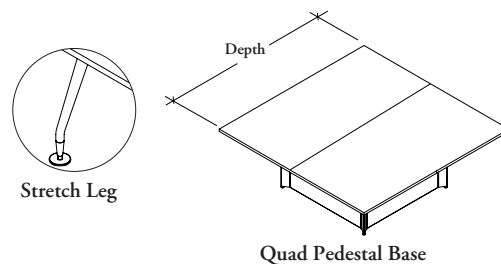

PRODUCT OPTIONS

Base Style	Depth (in 6" increments)	Table Finish	Edge Trim Style	Edge Trim Finish	Base Finish	Infill Finish	Data/Electrical Option		
Q Quad Pedestal Base	66 - 96	Foundation Laminate	6 Straight Trim	Edge Trim Colors	Foundation	Foundation (Metal)	NN No Wire Management (shown)	RQ Quad Recessed w/ Power Cord	
S Stretch Legs		Flintwood	7 Flintwood Straight		Mica	Mica (Metal)	GC Centered Grommet		HC Centered Recessed/ Hard Wired
		Natural Veneer	G Flat Edge		H Chrome	Foundation Laminate	GD Double Grommet	HS Single Offset Recessed/ Hard Wired	
			H Full Knife Edge		A Anodized	Flintwood	GQ Quad Grommet	HD Double Recessed/Hard Wired	
			X Solid Full Knife Edge			Natural Veneer	RC Centered Recessed w/ Power Cord	HQ Quad Recessed/Hard Wired	
			E Solid Eased Edge				RS Single Offset Recessed w/ Power Cord		
							RD Double Recessed w/ Power Cord		

SAMPLE ORDER CODE

ATBS S	96	LW	6	ST	Q	HQ
---------------	-----------	-----------	----------	-----------	----------	-----------

DIMENSIONS INCHES / MM

PRICING

D	FOUNDATION LAMINATE	FLINTWOOD	NATURAL VENEER	
	Straight Trim	Wood Straight Trim	Flat/Full Knife Edge	Solid Full Knife/ Solid Eased Edge
QUAD PEDESTAL BASE (Q)				
66 / 1676	4092	8405	8417	10099
72 / 1829	4613	8988	9002	10800
78 / 1981	5266	9630	10268	12317
84 / 2134	6083	10336	11017	13221
90 / 2286	7105	11112	13280	17927
96 / 2438	8383	11964	14302	19302
STRETCH LEG (S)				
66 / 1676	2887	6863	6866	8241
72 / 1829	3410	7441	7451	8940
78 / 1981	4063	8082	8614	10339
84 / 2134	4885	8789	9367	11244
90 / 2286	5903	9565	11429	15430
96 / 2438	7182	10419	12450	16811

If Mica Quad Pedestal Base is specified, add 147
 If Anodized Quad Pedestal Base is specified, add 180
 If Mica Stretch Legs are specified, add 96
 If Chrome Stretch Legs are specified, add 297

If Laminate Infill is specified, add 336
 If Flintwood Infill is specified, add 464
 If Natural Veneer Infill is specified, add 464
 If Grommet is specified, add 78
 If Grommet Double is specified, add 147
 If Grommet Quad is specified, add 297

If Recessed is specified, add 952
 If Recessed Double is specified, add 1904
 If Recessed Quad is specified, add 3812

meeting & audience® boardroom tables

ATBC Audience Circular Boardroom Table

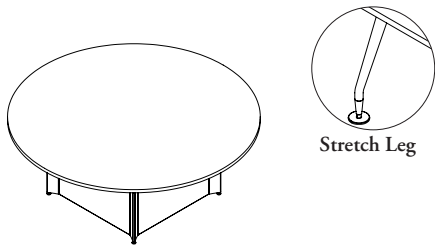

Quad Pedestal Base

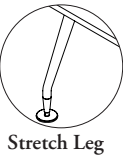

Stretch Leg

WHAT'S INCLUDED

2 table surfaces, base or 4 legs with levelers.

NOTES

Only Stretch legs are available in a Chrome finish.

Anodized finish is only available on the Quad Pedestal Base Frame.

Infill finishes are only available when the Quad Pedestal Base is selected.

Number and placement of data/electrical options are dependent on size and shape.

PRODUCT OPTIONS

Base Style	Diameter (in 6" increments)	Table Finish	Edge Trim Style	Edge Trim Finish	Base Finish	Infill Finish	Data/Electrical Option	
Q Quad Pedestal Base	66 – 96	Foundation Laminate	6 Straight Trim	Edge Trim Colors	Foundation	Foundation (Metal)	NN No Wire Management (shown)	RQ Quad Recessed w/ Power Cord
		Flintwood	7 Flintwood Straight		Mica	Mica (Metal)	GC Centered Grommet	HC Centered Recessed/ Hard Wired
S Stretch Legs		Natural Veneer	G Flat Edge		H Chrome	Foundation Laminate	GD Double Grommet	HS Single Offset Recessed/ Hard Wire
			H Full Knife Edge		A Anodized	Flintwood	GQ Quad Grommet	HD Double Recessed/ Hard Wired
			X Solid Full Knife Edge			Natural Veneer	RC Centered Recessed w/ Power Cord	RD Double- Recessed w/ Power Cord
			E Solid Eased Edge				RS Single Offset Recessed w/ Power Cord	

SAMPLE ORDER CODE

ATBC S	66	VS	7		H		PD
--------	----	----	---	--	---	--	----

DIMENSIONS INCHES / MM

PRICING

Dia	FOUNDATION LAMINATE		FLINTWOOD		NATURAL VENEER	
	Straight Trim	Wood Straight Trim	Wood Straight Trim	Flat/Full Knife Edge	Solid Full Knife/ Solid Eased Edge	Solid Full Knife/ Solid Eased Edge
QUAD PEDESTAL BASE (Q)						
66 / 1676	4213	8826	10099	12119		
72 / 1829	4749	9438	10800	12961		
78 / 1981	5422	10111	12317	14783		
84 / 2134	6269	10847	14323	15866		
90 / 2286	7316	11665	17264	21510		
96 / 2438	8632	12565	18594	23165		
STRETCH LEG (S)						
66 / 1676	2979	7205	8241	9890		
72 / 1829	3514	7813	8940	10729		
78 / 1981	4185	8484	10339	12405		
84 / 2134	5032	9228	12180	13488		
90 / 2286	6083	10041	14860	18516		
96 / 2438	7397	10942	16190	20172		

If Mica Quad Pedestal Base is specified, add 147
 If Anodized Quad Pedestal Base is specified, add 180
 If Mica Stretch Legs are specified, add 96
 If Chrome Stretch Legs are specified, add 297

If Laminate Infill is specified, add 336
 If Flintwood Infill is specified, add 464
 If Natural Veneer Infill is specified, add 464
 If Grommet is specified, add 78
 If Grommet Double is specified, add 147
 If Grommet Quad is specified, add 297

If Recessed is specified, add 952
 If Recessed Double is specified, add 1904
 If Recessed Quad is specified, add 3812

meeting & audience® boardroom tables

ATBR Audience Rectangular Boardroom Table

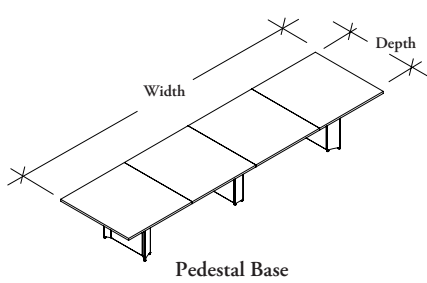

WHAT'S INCLUDED

Widths	# of Table Surfaces	Widths	# of Pedestal Bases/ Pairs of Legs
96"	1	96" – 144"	2
108" – 156"	2	156" – 216"	3
168"	3	228"	4
180" – 228"	4		

Plus Horizontal Support Rail.

NOTES

Only Stretch legs are available in a Chrome finish.

Anodized Finish is only available on Pedestal Base frame.

Infill finishes are only available when the Pedestal Base is selected.

Widths from 144" to 156" are not available in Flintwood Cathedral stains.

Widths from 108" to 156" are not available in Wood Print Foundation Laminates.

Number and placement of data/electrical options are dependent on size and shape.

CALA Power options are only available on the Stretch Leg Base. When CALA Recessed cutout is select, Audience CALA meeting table VBEP will need to be ordered separately.

PRODUCT OPTIONS

Base Style	Depth	Width	Table Finish	Edge Trim Style
D Pedestal Base	42, 48, 54, 60	96, 108, 120, 132, 144, 156, 168, 180, 192, 204, 216, 228	Foundation Laminate Flintwood Natural Veneer	6 Straight Trim
S Stretch Legs				7 Flintwood Straight G Flat Edge H Full Knife Edge X Solid Full Knife Edge E Solid Eased Edge

SAMPLE ORDER CODE

ATBR D	60	228	LW	2
---------------	-----------	------------	-----------	----------

PRODUCT OPTIONS (CONTINUED)

Edge Trim Finish	Base	Infill Finish	Data/Electrical Option	
Edge Trim Colors	Foundation	Foundation (Metal)	NN No Wire Management (shown)	HC Centered Recessed/Hard Wired
	Mica	Mica (Metal)	GC Centered Grommet	HD Double Recessed/Hard Wired
	H Chrome	Foundation Laminate	GD Double Grommet	HT Triple Recessed/Hard Wired
	A Anodized	Flintwood	GT Triple Grommet	HQ Quad Recessed/Hard Wired
	Natural Veneer	RC Centered Recessed w/ Power Cord	CC CALA Recessed w/ Cord Center	CD CALA Recessed w/ Cord Double
		RD Double Recessed w/ Power Cord	CT CALA Recessed w/ Cord Triple	CQ CALA Recessed w/ Cord Quad
		RT Triple Recessed w/ Power Cord		
		RQ Quad Recessed w/ Power Cord		

SAMPLE ORDER CODE (CONTINUED)

ST	F	FX	HC
-----------	----------	-----------	-----------

See pricing on the following page.

A T B R
Audience Rectangular Boardroom Table (Continued)

**DIMENSIONS
INCHES / MM**

PRICING

DIMENSIONS INCHES / MM		PEDESTAL BASE (D)					
		FOUNDATION LAMINATE		FLINTWOOD		NATURAL VENEER	
		Straight Trim	Wood Straight Trim	Flat/Full Knife Edge	Solid Full Knife/Solid Eased Edge		
D	W						
42 / 1067	96 / 2438	3573	6367	7238	8212		
42 / 1067	108 / 2743	3825	6812	7960	9036		
42 / 1067	120 / 3048	4094	7292	8755	9941		
48 / 1219	96 / 2438	3952	7141	8470	9036		
48 / 1219	108 / 2743	4232	7856	9314	9941		
48 / 1219	120 / 3048	4531	8636	10247	10931		
48 / 1219	132 / 3353	4842	9509	11274	12026		
48 / 1219	144 / 3658	5182	10454	12396	13230		
48 / 1219	156 / 3962	5547	11498	13636	14555		
48 / 1219	168 / 4267	5933	12542	15000	16011		
48 / 1219	180 / 4572	6350	13614	16313	17612		
54 / 1372	108 / 2743	4670	8876	10072	11432		
54 / 1372	120 / 3048	4998	9630	10927	12346		
54 / 1372	132 / 3353	5343	10453	11858	13332		
54 / 1372	144 / 3658	5719	10869	12864	14399		
54 / 1372	156 / 3962	6040	11564	13854	15552		
54 / 1372	168 / 4267	6466	12651	15034	16797		
54 / 1372	180 / 4572	6921	13910	16503	18141		
54 / 1372	192 / 4877	7397	14769	17699	19590		
54 / 1372	204 / 5182	7919	16023	19204	21157		
54 / 1372	216 / 5486	8478	17385	20835	22853		
54 / 1372	228 / 5791	9062	18866	22604	24678		
60 / 1524	144 / 3658	5754	11334	13139	15406		
60 / 1524	156 / 3962	6118	12299	13957	16173		
60 / 1524	168 / 4267	6547	13338	15146	17470		
60 / 1524	180 / 4572	7008	14474	16431	18867		
60 / 1524	192 / 4877	7499	15703	17830	20374		
60 / 1524	204 / 5182	8020	17043	19344	22003		
60 / 1524	216 / 5486	8586	18482	20989	23764		
60 / 1524	228 / 5791	9186	20059	22770	25664		

If Mica/Anodized Pedestal Base is specified, add 131 for 36"-144"
 If Mica/Anodized Pedestal Base is specified, add 198 for 156"-216"
 If Mica/Anodized Pedestal Base is specified, add 263 for 228"
 If Mica Stretch Legs is specified, add 96 for 36"-144"
 If Mica Stretch Legs is specified, add 147 for 156"-216"
 If Mica Stretch Legs is specified, add 198 for 228"
 If Chrome Stretch Legs is specified, add 297 for 36"-144"
 If Chrome Stretch Legs is specified, add 444 for 156"-216"
 If Chrome Stretch Legs is specified, add 594 for 228"
 If Foundation Laminate Infill is specified, add 297 for 36"-144"
 If Foundation Laminate Infill is specified, add 444 for 156"-216"
 If Foundation Laminate Infill is specified, add 594 for 228"

If Flintwood/Natural Veneer Infill is specified, add 650 for 36"-144"
 If Flintwood/Natural Veneer is specified, add 974 for 156"-216"
 If Flintwood/Natural Veneer is specified, add 1303 for 228"
 If Grommet is specified, add 78
 If Grommet Double is specified, add 147
 If Grommet Triple is specified, add 224
 If Recessed is specified, add 952
 If Recessed Double is specified, add 1904
 If Recessed Triple is specified, add 2859
 If Recessed Quad is specified, add 3812

Pricing is continued on the following page.

meeting & audience® boardroom tables

A T B R Audience Rectangular Boardroom Table (Continued)

DIMENSIONS INCHES / MM

PRICING

		STRETCH LEG (S)			
		FOUNDATION LAMINATE	FLINTWOOD	NATURAL VENEER	
D	W	Straight Trim	Wood Straight Trim	Flat/Full Knife Edge	Solid Full Knife/Solid Eased Edge
42 / 1067	96 / 2438	2752	5308	6292	7824
42 / 1067	108 / 2743	2942	5677	6925	8607
42 / 1067	120 / 3048	3149	6077	7618	9468
48 / 1219	96 / 2438	3160	6104	7238	8607
48 / 1219	108 / 2743	3384	6716	7960	9468
48 / 1219	120 / 3048	3619	7385	8755	10414
48 / 1219	132 / 3353	3876	8120	9635	11455
48 / 1219	144 / 3658	4147	8934	10595	12600
48 / 1219	156 / 3962	4438	9826	11655	13860
48 / 1219	168 / 4267	4747	10814	12821	15249
48 / 1219	180 / 4572	5084	11889	14104	16775
54 / 1372	108 / 2743	3892	7721	9156	10884
54 / 1372	120 / 3048	4162	8373	9934	11755
54 / 1372	132 / 3353	4454	9089	10779	12697
54 / 1372	144 / 3658	4766	9858	11694	13714
54 / 1372	156 / 3962	5098	10691	12688	14814
54 / 1372	168 / 4267	5455	11602	13767	15999
54 / 1372	180 / 4572	5837	12588	14938	17278
54 / 1372	192 / 4877	6248	13659	16208	18655
54 / 1372	204 / 5182	6685	14819	17583	20148
54 / 1372	216 / 5486	7153	16076	19080	21762
54 / 1372	228 / 5791	7655	17442	20701	23502
60 / 1524	144 / 3658	5003	10347	12514	14671
60 / 1524	156 / 3962	5252	11017	13195	15404
60 / 1524	168 / 4267	5619	11951	14318	16637
60 / 1524	180 / 4572	6015	12966	15538	17970
60 / 1524	192 / 4877	6433	14067	16856	19404
60 / 1524	204 / 5182	6886	15261	18292	20959
60 / 1524	216 / 5486	7369	16557	19842	22632
60 / 1524	228 / 5791	7882	17970	21530	24444

If Mica/Anodized Pedestal Base is specified, add 131 for 36"-144"
 If Mica/Anodized Pedestal Base is specified, add 198 for 156"-216"
 If Mica/Anodized Pedestal Base is specified, add 263 for 228"

If Mica Stretch Legs is specified, add 96 for 36"-144"
 If Mica Stretch Legs is specified, add 147 for 156"-216"
 If Mica Stretch Legs is specified, add 198 for 228"

If Chrome Stretch Legs is specified, add 297 for 36"-144"
 If Chrome Stretch Legs is specified, add 444 for 156"-216"
 If Chrome Stretch Legs is specified, add 594 for 228"

If Foundation Laminate Infill is specified, add 297 for 36"-144"
 If Foundation Laminate Infill is specified, add 444 for 156"-216"
 If Foundation Laminate Infill is specified, add 594 for 228"

If Flintwood/Natural Veneer Infill is specified, add 650 for 36"-144"
 If Flintwood/Natural Veneer is specified, add 974 for 156"-216"
 If Flintwood/Natural Veneer is specified, add 1303 for 228"

If Grommet is specified, add 78
 If Grommet Double is specified, add 147
 If Grommet Triple is specified, add 224

If Recessed is specified, add 952
 If Recessed Double is specified, add 1904
 If Recessed Triple is specified, add 2859
 If Recessed Quad is specified, add 3812

meeting & audience® boardroom tables

ATBV

Audience Oval Boardroom Table

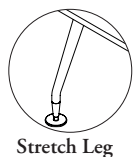
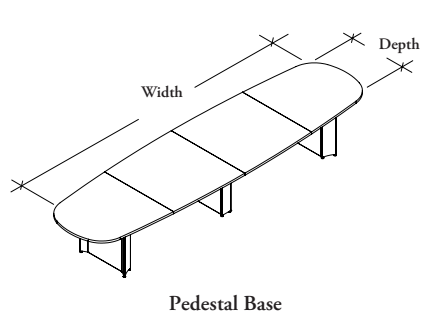

WHAT'S INCLUDED

Widths	# of Table Surfaces	Widths	# of Pedestal Bases/ Pairs of Legs
96"	1	96" – 144"	2
108" – 156"	2	156" – 216"	3
168"	3	228"	4
180" – 228"	4		

Plus Horizontal Support Rail

NOTES

Only Stretch legs are available in a Chrome finish.

Anodized Finish only available on Pedestal Base frame.

Infill finishes are only available when the Pedestal Base is selected.

Widths from 144" to 156" are not available in Flintwood Cathedral stains.

Widths from 108" to 156" are not available in Wood Print Foundation Laminates.

Number and placement of data/electrical options are dependent on size and shape.

PRODUCT OPTIONS

Base Style	Depth	Width	Table Finish	Edge Trim Style
D Pedestal Base	42, 48, 54, 60	96, 108, 120, 132, 144, 156, 168, 180, 192, 204, 216, 228	Foundation Laminate	6 Straight Trim
S Stretch Legs			Flintwood	7 Flintwood Straight
			Natural Veneer	G Flat Edge
				H Full Knife Edge
				X Solid Full Knife Edge
				E Solid Eased Edge

SAMPLE ORDER CODE

ATBV S	60	216	WS	G
---------------	-----------	------------	-----------	----------

PRODUCT OPTIONS (CONTINUED)

Edge Trim Finish	Base Finish	Infill Finish	Data/Electrical Option	
Edge Trim Colors	Foundation	Foundation (Metal)	NN No Wire Management (shown)	RT Triple Recessed w/ Power Cord
	Mica	Mica (Metal)	GC Centered Grommet	RQ Quad Recessed w/ Power Cord
	H Chrome	Foundation Laminate	GD Double Grommet	HC Centered Recessed/Hard Wired
	A Anodized	Flintwood	GT Triple Grommet	HD Double Recessed/Hard Wired
		Natural Veneer	RC Centered Recessed w/ Power Cord	HT Triple Recessed/Hard Wired
			RD Double Recessed w/ Power Cord	HQ Quad Recessed/Hard Wired

SAMPLE ORDER CODE (CONTINUED)

	H		HT
--	----------	--	-----------

See pricing on the following page.

A T B V
Audience Oval Boardroom Table
(Continued)

DIMENSIONS
INCHES / MM

PRICING

		PEDESTAL BASE (D)			
		FOUNDATION LAMINATE		FLINTWOOD	
D	W	Straight Trim	Wood Straight Trim	Flat/Full Knife Edge	Solid Full Knife/Solid Eased Edge
42 / 1067	96 / 2438	3754	6560	8687	11087
42 / 1067	108 / 2743	4011	7017	9555	12197
42 / 1067	120 / 3048	4295	7511	10507	13420
48 / 1219	96 / 2438	4152	7357	10587	12651
48 / 1219	108 / 2743	4442	8088	11645	13921
48 / 1219	120 / 3048	4756	8893	12810	15307
48 / 1219	132 / 3353	5089	9790	14089	16835
48 / 1219	144 / 3658	5445	10762	15499	18521
48 / 1219	156 / 3962	5824	11841	17046	20374
48 / 1219	168 / 4274	6232	12792	18753	22416
48 / 1219	180 / 4572	6670	13904	20627	24656
54 / 1372	108 / 2743	4898	9144	13598	17718
54 / 1372	120 / 3048	5243	9921	14753	19132
54 / 1372	132 / 3353	5610	10758	16003	20668
54 / 1372	144 / 3658	6005	11196	17368	22317
54 / 1372	156 / 3962	6339	11907	18843	24105
54 / 1372	168 / 4267	6786	12918	20444	26035
54 / 1372	180 / 4572	7263	14024	22185	28118
54 / 1372	192 / 4877	7771	15215	24068	30368
54 / 1372	204 / 5182	8318	16504	26116	32793
54 / 1372	216 / 5486	8900	17901	28336	35421
54 / 1372	228 / 5791	9517	19429	30743	38253
60 / 1524	144 / 3658	6042	11677	18392	24651
60 / 1524	156 / 3962	6426	12670	19399	25883
60 / 1524	168 / 4267	6874	13745	21051	27950
60 / 1524	180 / 4572	7358	14909	22837	30183
60 / 1524	192 / 4877	7872	16173	24780	32596
60 / 1524	204 / 5182	8425	17553	26886	35205
60 / 1524	216 / 5486	9011	19038	29169	38022
60 / 1524	228 / 5791	9647	20662	31646	41064

If Mica/Anodized Pedestal Base is specified, add 131 for 36"-144"
 If Mica/Anodized Pedestal Base is specified, add 198 for 156"-216"
 If Mica/Anodized Pedestal Base is specified, add 263 for 228"
 If Mica Stretch Legs is specified, add 96 for 36"-144"
 If Mica Stretch Legs is specified, add 147 for 156"-216"
 If Mica Stretch Legs is specified, add 198 for 228"
 If Chrome Stretch Legs is specified, add 297 for 36"-144"
 If Chrome Stretch Legs is specified, add 444 for 156"-216"
 If Chrome Stretch Legs is specified, add 594 for 228"
 If Foundation Laminate Infill is specified, add 297 for 36"-144"
 If Foundation Laminate Infill is specified, add 444 for 156"-216"
 If Foundation Laminate Infill is specified, add 594 for 228"

If Flintwood/Natural Veneer Infill is specified, add 650 for 36"-144"
 If Flintwood/Natural Veneer is specified, add 974 for 156"-216"
 If Flintwood/Natural Veneer is specified, add 1303 for 228"
 If Grommet is specified, add 78
 If Grommet Double is specified, add 147
 If Grommet Triple is specified, add 224
 If Recessed is specified, add 952
 If Recessed Double is specified, add 1904
 If Recessed Triple is specified, add 2859
 If Recessed Quad is specified, add 3812

Pricing is continued on the following page.

A T B V

Audience Oval Boardroom Table (Continued)

DIMENSIONS INCHES / MM

PRICING

		STRETCH LEG (S)			
		FOUNDATION LAMINATE		NATURAL VENEER	
D	W	Straight Trim	FLINTWOOD Wood Straight Trim	Flat/Full Knife Edge	Solid Full Knife/ Solid Eased Edge
42 / 1067	96 / 2438	2885	5465	7550	10557
42 / 1067	108 / 2743	3089	5850	8307	11615
42 / 1067	120 / 3048	3307	6256	9140	12779
48 / 1219	96 / 2438	3323	6284	9045	12050
48 / 1219	108 / 2743	3554	6912	9949	13251
48 / 1219	120 / 3048	3807	7603	10950	14579
48 / 1219	132 / 3353	4065	8367	12043	16031
48 / 1219	144 / 3658	4351	9202	13245	17640
48 / 1219	156 / 3962	4660	10121	14568	19404
48 / 1219	168 / 4267	4986	11133	16025	21347
48 / 1219	180 / 4572	5333	12245	17631	23483
54 / 1372	108 / 2743	4088	7951	13277	17417
54 / 1372	120 / 3048	4374	8628	14404	18809
54 / 1372	132 / 3353	4676	9359	15629	20315
54 / 1372	144 / 3658	5003	10152	16957	21945
54 / 1372	156 / 3962	5353	11017	18396	23700
54 / 1372	168 / 4267	5729	11951	19964	25595
54 / 1372	180 / 4572	6128	12966	21660	27644
54 / 1372	192 / 4877	6559	14067	23500	29854
54 / 1372	204 / 5182	7016	15261	25497	32243
54 / 1372	216 / 5486	7511	16557	27664	34817
54 / 1372	228 / 5791	8039	17970	30015	37600
60 / 1524	144 / 3658	5256	10658	18144	23478
60 / 1524	156 / 3962	5511	11344	19131	24648
60 / 1524	168 / 4267	5902	12306	20762	26623
60 / 1524	180 / 4572	6316	13357	22528	28746
60 / 1524	192 / 4877	6756	14485	24442	31044
60 / 1524	204 / 5182	7228	15724	26518	33529
60 / 1524	216 / 5486	7736	17052	28770	36213
60 / 1524	228 / 5791	8277	18508	31218	39111

If Mica/Anodized Pedestal Base is specified, add 131 for 36"-144"
 If Mica/Anodized Pedestal Base is specified, add 198 for 156"-216"
 If Mica/Anodized Pedestal Base is specified, add 263 for 228"

If Mica Stretch Legs is specified, add 96 for 36"-144"
 If Mica Stretch Legs is specified, add 147 for 156"-216"
 If Mica Stretch Legs is specified, add 198 for 228"

If Chrome Stretch Legs is specified, add 297 for 36"-144"
 If Chrome Stretch Legs is specified, add 444 for 156"-216"
 If Chrome Stretch Legs is specified, add 594 for 228"

If Foundation Laminate Infill is specified, add 297 for 36"-144"
 If Foundation Laminate Infill is specified, add 444 for 156"-216"
 If Foundation Laminate Infill is specified, add 594 for 228"

If Flintwood/Natural Veneer Infill is specified, add 650 for 36"-144"
 If Flintwood/Natural Veneer is specified, add 974 for 156"-216"
 If Flintwood/Natural Veneer is specified, add 1303 for 228"

If Grommet is specified, add 78
 If Grommet Double is specified, add 147
 If Grommet Triple is specified, add 224

If Recessed is specified, add 952
 If Recessed Double is specified, add 1904
 If Recessed Triple is specified, add 2859
 If Recessed Quad is specified, add 3812

meeting & audience® boardroom tables

ATBB Audience Boat Boardroom Table

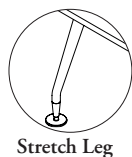
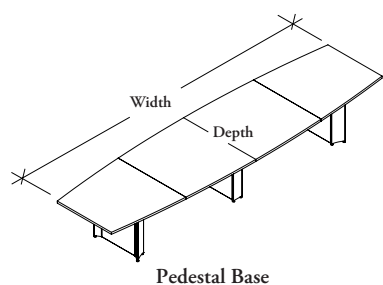

WHAT'S INCLUDED

Widths	# of Table Surfaces	Widths	# of Pedestal Bases/ Pairs of Legs
96"	1	96" – 144"	2
108" – 156"	2	156" – 216"	3
168"	3	228"	4
180" – 228"			

Plus Horizontal Support Rail.

NOTES

Only Stretch legs are available in a Chrome finish.

Anodized Finish is only available on Pedestal Base frame.

Infill finishes are only available when the Pedestal Base is selected.

Widths from 144" to 156" are not available in Flintwood Cathedral stains.

Widths from 108" to 156" are not available in Wood Print Foundation Laminates.

Number and placement of data/electrical options are dependent on size and shape.

PRODUCT OPTIONS

Base Style	Depth	Width	Table Finish	Edge Trim Style
D Pedestal Base	42, 48, 54, 60	96, 108, 120, 132, 144, 156, 168, 180, 192, 204, 216, 228	Foundation Laminate	6 Straight Trim
S Stretch Legs			Flintwood	7 Flintwood Straight
			Natural Veneer	G Flat Edge
				H Full Knife Edge
				X Solid Full Knife Edge
				E Solid Eased Edge

SAMPLE ORDER CODE

ATBB D	42	96	LW	6
---------------	-----------	-----------	-----------	----------

PRODUCT OPTIONS (CONTINUED)

Edge Trim Finish	Base Finish	Infill Finish	Data/Electrical Option	
Edge Trim Colors	Foundation	Foundation (Metal)	NN No Wire Management (shown)	RT Triple Recessed w/ Power Cord
	Mica	Mica (Metal)	GC Centered Grommet	RQ Quad Recessed w/ Power Cord
	H Chrome	Foundation Laminate	GD Double Grommet	HC Centered Recessed/Hard Wired
	A Anodized	Flintwood	GT Triple Grommet	HD Double Recessed/Hard Wired
		Natural Veneer	RC Centered Recessed w/ Power Cord	HT Triple Recessed/Hard Wired
			RD Double Recessed w/ Power Cord	HQ Quad Recessed/Hard Wired

SAMPLE ORDER CODE (CONTINUED)

ST	A	LW	HC
-----------	----------	-----------	-----------

See pricing on the following page.

A T B B
Audience Boat Boardroom Table
(Continued)

DIMENSIONS
INCHES / MM

PRICING

		PEDESTAL BASE (D)			
		FOUNDATION LAMINATE		NATURAL VENEER	
D	W	Straight Trim	FLINTWOOD Wood Straight Trim	Flat/Full Knife Edge	Solid Full Knife/ Solid Eased Edge
42 / 1067	96 / 2438	3682	6687	8324	9445
42 / 1067	108 / 2743	3942	7153	9156	10390
42 / 1067	120 / 3048	4214	7656	10072	11432
48 / 1219	96 / 2438	4067	7499	10164	10841
48 / 1219	108 / 2743	4359	8245	11175	11929
48 / 1219	120 / 3048	4667	9069	12297	13120
48 / 1219	132 / 3353	4988	9978	13528	14432
48 / 1219	144 / 3658	5338	10970	14875	15875
48 / 1219	156 / 3962	5713	12073	16366	17463
48 / 1219	168 / 4267	6112	13173	18001	19210
48 / 1219	180 / 4572	6544	14296	19715	21136
54 / 1372	108 / 2743	4809	9321	12088	14288
54 / 1372	120 / 3048	5146	10111	13113	15433
54 / 1372	132 / 3353	5505	10970	14229	16665
54 / 1372	144 / 3658	5892	11412	15437	18000
54 / 1372	156 / 3962	6225	12141	16749	19440
54 / 1372	168 / 4267	6657	13281	18175	20997
54 / 1372	180 / 4572	7120	14608	19800	22678
54 / 1372	192 / 4877	7619	15512	21394	24488
54 / 1372	204 / 5182	8157	16827	23216	26448
54 / 1372	216 / 5486	8731	18254	25188	28567
54 / 1372	228 / 5791	9335	19809	27328	30847
60 / 1524	144 / 3658	5928	11903	17081	20027
60 / 1524	156 / 3962	6305	12914	18012	21026
60 / 1524	168 / 4267	6743	14009	19547	22712
60 / 1524	180 / 4572	7219	15198	21206	24526
60 / 1524	192 / 4877	7722	16492	23011	26484
60 / 1524	204 / 5182	8266	17891	24967	28604
60 / 1524	216 / 5486	8839	19409	27086	30894
60 / 1524	228 / 5791	9459	21060	29389	33369

If Mica/Anodized Pedestal Base is specified, add 131 for 36"-144"
 If Mica/Anodized Pedestal Base is specified, add 198 for 156"-216"
 If Mica/Anodized Pedestal Base is specified, add 263 for 228"
 If Mica/Anodized Stretch Legs is specified, add 96 for 36"-144"
 If Mica/Anodized Stretch Legs is specified, add 147 for 156"-216"
 If Mica/Anodized Stretch Legs is specified, add 198 for 228"
 If Chrome Stretch Legs is specified, add 297 for 36"-144"
 If Chrome Stretch Legs is specified, add 444 for 156"-216"
 If Chrome Stretch Legs is specified, add 594 for 228"
 If Foundation Laminates Infill is specified, add 297 for 36"-144"
 If Foundation Laminates Infill is specified, add 444 for 156"-216"
 If Foundation Laminates Infill is specified, add 594 for 228"

If Flintwood/Natural Veneer Infill is specified, add 650 for 36"-144"
 If Flintwood/Natural Veneer is specified, add 974 for 156"-216"
 If Flintwood/Natural Veneer is specified, add 1303 for 228"
 If Grommet is specified, add 78
 If Grommet Double is specified, add 147
 If Grommet Triple is specified, add 224
 If Recessed is specified, add 952
 If Recessed Double is specified, add 1904
 If Recessed Triple is specified, add 2859
 If Recessed Quad is specified, add 3812

Pricing is continued on the following page.

A T B B Audience Boat Boardroom Table (Continued)

DIMENSIONS INCHES / MM

PRICING

		STRETCH LEG (S)			
		FOUNDATION LAMINATE		NATURAL VENEER	
D	W	Straight Trim	FLINTWOOD Wood Straight Trim	Flat/Full Knife Edge	Solid Full Knife/ Solid Eased Edge
42 / 1067	96 / 2438	2832	5573	7238	8999
42 / 1067	108 / 2743	3032	5959	7960	9895
42 / 1067	120 / 3048	3241	6379	8755	10884
48 / 1219	96 / 2438	3257	6408	8687	10327
48 / 1219	108 / 2743	3487	7047	9555	11361
48 / 1219	120 / 3048	3732	7750	10507	12494
48 / 1219	132 / 3353	3994	8531	11559	13746
48 / 1219	144 / 3658	4271	9382	12716	15118
48 / 1219	156 / 3962	4568	10317	13984	16633
48 / 1219	168 / 4267	4888	11351	15385	18298
48 / 1219	180 / 4572	5234	12483	16926	20128
54 / 1372	108 / 2743	4007	8106	11440	14154
54 / 1372	120 / 3048	4286	8790	12417	15286
54 / 1372	132 / 3353	4589	9539	13470	16506
54 / 1372	144 / 3658	4908	10347	14615	17830
54 / 1372	156 / 3962	5252	11228	15863	19255
54 / 1372	168 / 4267	5619	12183	17209	20796
54 / 1372	180 / 4572	6015	13217	18673	22460
54 / 1372	192 / 4877	6433	14338	20262	24257
54 / 1372	204 / 5182	6886	15558	21983	26194
54 / 1372	216 / 5486	7369	16877	23847	28292
54 / 1372	228 / 5791	7882	18312	25880	30552
60 / 1524	144 / 3658	5153	10867	16264	19077
60 / 1524	156 / 3962	5409	11564	17154	20025
60 / 1524	168 / 4267	5788	12542	18612	21628
60 / 1524	180 / 4572	6196	13614	20196	23358
60 / 1524	192 / 4877	6628	14769	21912	25229
60 / 1524	204 / 5182	7093	16022	23777	27244
60 / 1524	216 / 5486	7595	17384	25796	29425
60 / 1524	228 / 5791	8119	18866	27987	31777

If Mica/Anodized Pedestal Base is specified, add 131 for 36"-144"
 If Mica/Anodized Pedestal Base is specified, add 198 for 156"-216"
 If Mica/Anodized Pedestal Base is specified, add 263 for 228"
 If Mica/Anodized Stretch Legs is specified, add 96 for 36"-144"
 If Mica/Anodized Stretch Legs is specified, add 147 for 156"-216"
 If Mica/Anodized Stretch Legs is specified, add 198 for 228"
 If Chrome Stretch Legs is specified, add 297 for 36"-144"
 If Chrome Stretch Legs is specified, add 444 for 156"-216"
 If Chrome Stretch Legs is specified, add 594 for 228"
 If Foundation Laminate Infill is specified, add 297 for 36"-144"
 If Foundation Laminate Infill is specified, add 444 for 156"-216"
 If Foundation Laminate Infill is specified, add 594 for 228"

If Flintwood/Natural Veneer Infill is specified, add 650 for 36"-144"
 If Flintwood/Natural Veneer is specified, add 974 for 156"-216"
 If Flintwood/Natural Veneer is specified, add 1303 for 228"
 If Grommet is specified, add 78
 If Grommet Double is specified, add 147
 If Grommet Triple is specified, add 224
 If Recessed is specified, add 952
 If Recessed Double is specified, add 1904
 If Recessed Triple is specified, add 2859
 If Recessed Quad is specified, add 3812

meeting & audience® boardroom tables

ATVC Audience Video Conference Table

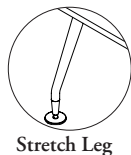
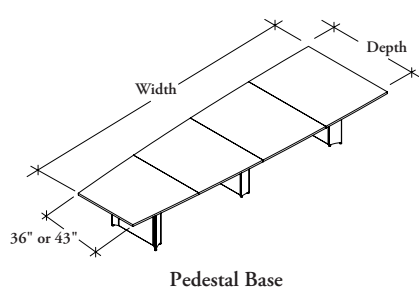

WHAT'S INCLUDED

Widths	# of Table Surfaces	Widths	# of Pedestal Bases/ Pairs of Legs
120" – 156"	2	120" – 144"	2
168"	3	156" – 216"	3
180" – 228"	4	228"	4

Plus Horizontal Support Rail.

NOTES

Only Stretch legs are available in a Chrome finish.

Anodized Finish is only available on Pedestal Base frame.

Infill finishes are only available when the Pedestal Base is selected.

Widths from 144" to 156" are not available in Flintwood Cathedral stains.

Widths from 120" to 156" are not available in Wood Print Foundation Laminates.

54" depth tapers to 36" depth, 60" depth tapers to 43" depth.

Number and placement of data/electrical options are dependent on size and shape.

CALA Power options are only available on the Stretch Leg Base. When CALA Recessed cutout is select, Audience CALA meeting table VBEP will need to be ordered separately.

PRODUCT OPTIONS

Base Style	Depth	Width	Table Finish	Edge Trim Style
D Pedestal Base (shown)	54, 60	120, 132, 144, 156, 168, 180, 192, 204, 216, 228	Foundation Laminate	6 Straight Trim
S Stretch Legs			Flintwood Natural Veneer	7 Flintwood Straight G Flat Edge H Full Knife Edge X Solid Full Knife Edge E Solid Eased Edge

SAMPLE ORDER CODE

ATVC S	60	228	LW	2
---------------	-----------	------------	-----------	----------

PRODUCT OPTIONS (CONTINUED)

Edge Trim Finish	Base Finish	Infill Finish	Data/Electrical Option	
Edge Trim Colors	Foundation Mica H Chrome A Anodized	Foundation (Metal) Mica (Metal) Foundation Laminate Flintwood Natural Veneer	NN No Wire Management (shown) GC Centered Grommet GD Double Grommet GT Triple Grommet RC Centered Recessed w/ Power Cord RD Double Recessed w/ Power Cord RT Triple Recessed w/ Power Cord RQ Quad Recessed w/ Power Cord	HC Centered Recessed/Hard Wired HD Double Recessed/Hard Wired HT Triple Recessed/Hard Wired HQ Quad Recessed/Hard Wired CC CALA Recessed w/ Cord Center CD CALA Recessed w/ Cord Double CT CALA Recessed w/ Cord Triple CQ CALA Recessed w/ Cord Quad

SAMPLE ORDER CODE (CONTINUED)

ST	FN	FX	RC
-----------	-----------	-----------	-----------

See pricing on the following page.

A T V C
Audience Video Conference Table
(Continued)

DIMENSIONS
INCHES / MM

PRICING

DIMENSIONS		PEDESTAL BASE (D)			
D	W	FOUNDATION LAMINATE	FLINTWOOD	NATURAL VENEER	
		Straight Trim	Wood Straight Trim	Flat/Full Knife Edge	Solid Full Knife/Solid Eased Edge
54 / 1372	120 / 3048	4998	9630	12019	13580
54 / 1372	132 / 3353	5343	10453	13042	14665
54 / 1372	144 / 3658	5719	11334	14151	15841
54 / 1372	156 / 3962	6118	12299	15350	17109
60 / 1524	120 / 3048	4661	8806	11706	13726
60 / 1524	132 / 3353	5179	9785	13006	15255
60 / 1524	144 / 3658	5754	10869	14454	16944
60 / 1524	156 / 3962	6040	11564	15242	17794
60 / 1524	168 / 4267	6466	12542	16536	19214
60 / 1524	180 / 4572	6921	13614	17944	20754
60 / 1524	192 / 4877	7397	14769	19467	22414
60 / 1524	204 / 5182	7919	16023	21124	24205
60 / 1524	216 / 5486	8478	17385	22919	26142
60 / 1524	228 / 5791	9062	18866	24865	28233

DIMENSIONS		STRETCH LEG (S)			
D	W	FOUNDATION LAMINATE	FLINTWOOD	NATURAL VENEER	
		Straight Trim	Wood Straight Trim	Flat/Full Knife Edge	Solid Full Knife/Solid Eased Edge
54 / 1372	120 / 3048	4162	8373	10927	12932
54 / 1372	132 / 3353	4454	9089	11858	13970
54 / 1372	144 / 3658	4766	9858	12864	15086
54 / 1372	156 / 3962	5098	10691	13957	16293
60 / 1524	120 / 3048	4054	8382	11149	13073
60 / 1524	132 / 3353	4503	9316	12389	14526
60 / 1524	144 / 3658	5003	10347	13762	16143
60 / 1524	156 / 3962	5252	11017	14517	16943
60 / 1524	168 / 4267	5619	11951	15749	18301
60 / 1524	180 / 4572	6015	12966	17090	19763
60 / 1524	192 / 4877	6433	14067	18545	21344
60 / 1524	204 / 5182	6886	15261	20118	23050
60 / 1524	216 / 5486	7369	16557	21828	24897
60 / 1524	228 / 5791	7882	17970	23685	26889

If Mica/Anodized Pedestal Base is specified, add 131 for 36"-144"
 If Mica/Anodized Pedestal Base is specified, add 198 for 156"-216"
 If Mica/Anodized Pedestal Base is specified, add 263 for 228"

If Mica/Anodized Stretch Legs is specified, add 96 for 36"-144"
 If Mica/Anodized Stretch Legs is specified, add 147 for 156"-216"
 If Mica/Anodized Stretch Legs is specified, add 198 for 228"

If Foundation Laminate Infill is specified, add 297 for 36"-144"
 If Foundation Laminate Infill is specified, add 444 for 156"-216"
 If Foundation Laminate Infill is specified, add 594 for 228"

If Flintwood/Natural Veneer Infill is specified, add 695 for 36"-144"
 If Flintwood/Natural Veneer is specified, add 973 for 156"-204"
 If Flintwood/Natural Veneer is specified, add 1295 for 216"-228"

If Grommet is specified, add 78
 If Grommet Double is specified, add 147
 If Grommet Triple is specified, add 224

If CALA Recessed is specified, add 29
 If CALA Recessed Double is specified, add 57
 If CALA Recessed Triple is specified, add 86
 If CALA Recessed Quad is specified, add 116

If Recessed is specified, add 952
 If Recessed Double is specified, add 1904
 If Recessed Triple is specified, add 2859
 If Recessed Quad is specified, add 3812

A T S H **Media Shelf**

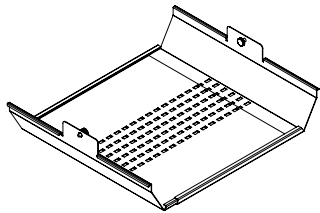

The Media Shelf is a vented metal shelf that mounts to the horizontal support rails, underneath the Boardroom Table surface, to provide a discreet shelf location for media equipment.

NOTES

Available in one size only, and is painted Platinum.

The Media Shelf is adjustable and will fit on Boardroom Tables with depths from 42" to 60". It can accommodate equipment up to 4.75" high and 16" deep.

For 42" depth tables: Will hold media equipment up to 14.25" width.

For 48" depth tables: Will hold media equipment up to 18.25" width.

For 54" depth tables: Will hold media equipment up to 20.25" width.

For 60" depth tables: Will hold media equipment up to 22" width.

PRICING

138

Rail Mount Cable Managers mount to the inside of the horizontal support rails, on Boardroom Tables, to route and manage power and data.

A T R C Rail Mount Cable Manager

NOTES

2.5" length x 2" high x 1.75" width (each).

Allows for separation of power and data.

Made of plastic and are Platinum in color.



PRODUCT OPTIONS

Quantity
05 Five Cable Managers
10 Ten Cable Managers
30 Thirty Cable Managers

SAMPLE ORDER CODE

ATRC 05

QUANTITY	PRICING
05	79
10	146
30	444

meeting & audience® boardroom tables

VBEP CALA Meeting Table Power

The CALA Meeting Table Power is available in the double duplex, (four outlets) to provide table top access to a plug in power and data.

WHAT'S INCLUDED

Pivoting access door, metal surround insert and double duplex available in Power, USB and data options.

NOTES

Top-accessed Power Outlet are finished in Black. Pivoting Retractable door and Data/Electrical Box are finished in Anodized Aluminum. Blank cover for Communication Opening is finished in Black. Power Cord is 1800mm long and Black.

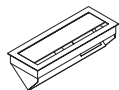

PRODUCT OPTIONS

Number Of Outlets	Outlet Configuration	Country Of Installation	Cable Length	Receptacle Finish
D Double Outlet	202 Two Power & Two Data	R Argentina	18 1800mm	YY Ebony Coordinate
	400 Four Power	N Brazil		
	320 Three Power & One USB	L Chile		

SAMPLE ORDER CODE

VBEP D	320	N	18	YY
--------	-----	---	----	----

OUTLET TYPE

D

PRICING

Two Power & Two Data (202)	Four Power (400)	Three Power & One USB (320)
1021	1175	1361

casual tables

casual tables product map

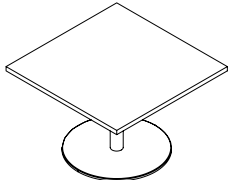
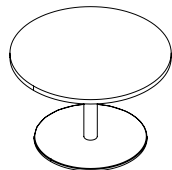
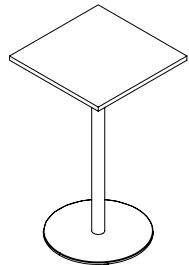
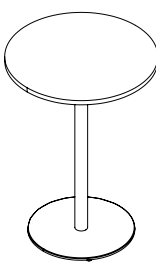
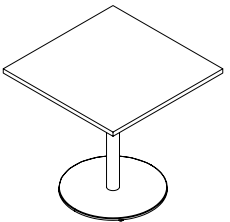
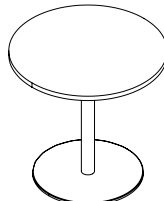
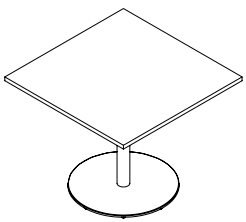
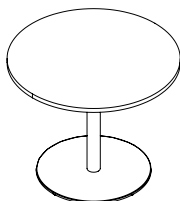
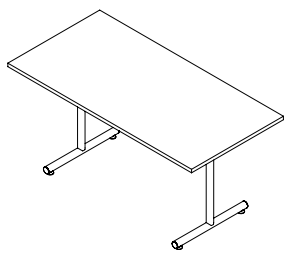
loung e tables	A T C S L Square Lounge Table Page 128	A T C C L Circular Lounge Table Page 129	
			
café tables	A T C S C Square Cafe Table Page 130	A T C C C Circular Cafe Table Page 131	
			
bistro tables	A T C S B Square Bistro Table Page 132	A T C C B Circular Bistro Table Page 133	
			
dining tables	A T C S D Square Dining Table Page 134	A T C C D Circular Dining Table Page 135	A T C R D Rectangular Dining Table Page 136
			

casual tables

ATCSL Square Lounge Table

WHAT'S INCLUDED
1 table surface, 1 Monopod base (20" high).

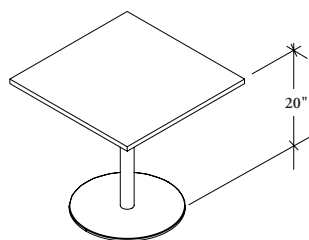

PRODUCT OPTIONS

Width	Table Finish	Edge Trim Style	Edge Trim Finish	Base Finish
24, 30	Foundation Laminate Flintwood Natural Veneer	6 Straight Trim 2 Bullnose Trim 7 Flintwood Straight G Natural Veneer Flat Edge H Full Knife Edge X Solid Full Knife Edge E Solid Eased Edge	Edge Trim Colors	Foundation Mica

SAMPLE ORDER CODE

ATCSL 24	RJ	6	SN	Q
-----------------	-----------	----------	-----------	----------

DIMENSIONS INCHES / MM

W
24 / 610
30 / 762

PRICING

FOUNDATION LAMINATE		FLINTWOOD	NATURAL VENEER	
Straight Trim	Bullnose Trim	Wood Straight Trim	Flat/Full Knife Edge	Solid Full Knife/ Solid Eased Edge
819	977	1478	1478	1846
843	1012	1699	1699	2127

If Mica base is specified, add 50

WHAT'S INCLUDED

1 table surface, 1 Monopod base (20" high).

**ATCCL
Circular Lounge Table**

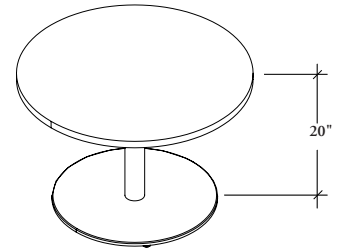

PRODUCT OPTIONS

Diameter	Table Finish	Edge Trim Style	Edge Trim Finish	Base Finish
24, 30	Foundation Laminate Flintwood Natural Veneer	6 Straight Trim 2 Bullnose Trim 7 Flintwood Straight G Natural Veneer Flat Edge H Full Knife Edge X Solid Full Knife Edge E Solid Eased Edge	Edge Trim Colors	Foundation Mica

SAMPLE ORDER CODE

ATCCL 24	RJ	6	SN	Q
-----------------	-----------	----------	-----------	----------

**DIMENSIONS
INCHES / MM**

Dia
24 / 610
30 / 762

PRICING

FOUNDATION LAMINATE		FLINTWOOD	NATURAL VENEER	
Straight Trim	Bullnose Trim	Wood Straight Trim	Flat/Full Knife Edge	Solid Full Knife/Solid Eased Edge
860	1074	1553	1551	2495
885	1112	1786	1788	2871

If Mica base is specified, add 50

casual tables

ATCSC Square Cafe Table

WHAT'S INCLUDED
1 table surface, 1 Monopod base (42" high).

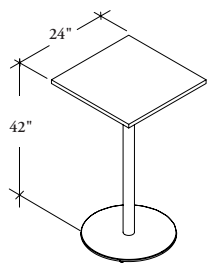

PRODUCT OPTIONS

Depth	Table Finish	Edge Trim Style	Edge Trim Finish	Base Finish
24	Foundation Laminate Flintwood Natural Veneer	6 Straight Trim 2 Bullnose Trim 7 Flintwood Straight G Natural Veneer Flat Edge H Full Knife Edge X Solid Full Knife Edge E Solid Eased Edge	Edge Trim Colors	Foundation Mica

SAMPLE ORDER CODE

ATCSC 24	ZV	X		7
-----------------	-----------	----------	--	----------

DIMENSIONS INCHES / MM

D
24 / 610

PRICING

FOUNDATION LAMINATE		FLINTWOOD	NATURAL VENEER	
Straight Trim	Bullnose Trim	Wood Straight Trim	Flat/Full Knife Edge	Solid Full Knife/Solid Eased Edge
908	1065	1576	1936	1995

If Mica base is specified, add 50

WHAT'S INCLUDED

1 table surface, 1 Monopod base (42" high).

**ATCCC
Circular Cafe Table**

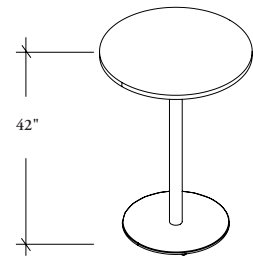

PRODUCT OPTIONS

Diameter	Table Finish	Edge Trim Style	Edge Trim Finish	Base Finish
24, 30	Foundation Laminate Flintwood Natural Veneer	6 Straight Trim 2 Bullnose Trim 7 Flintwood Straight G Natural Veneer Flat Edge H Full Knife Edge X Solid Full Knife Edge E Solid Eased Edge	Edge Trim Colors	Foundation Mica

SAMPLE ORDER CODE

ATCCC 24	LW	6	ST	Q
-----------------	-----------	----------	-----------	----------

**DIMENSIONS
INCHES / MM**

Dia
24 / 610
30 / 762

PRICING

FOUNDATION LAMINATE		FLINTWOOD	NATURAL VENEER	
Straight Trim	Bullnose Trim	Wood Straight Trim	Flat/Full Knife Edge	Solid Full Knife/Solid Eased Edge
954	1118	1656	1995	2794
984	1153	1705	2054	2931

If Mica base is specified, add 50

casual tables

ATCSB Square Bistro Table

WHAT'S INCLUDED
1 table surface, 1 Monopod base (29" high).

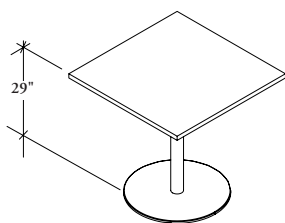

PRODUCT OPTIONS

Depth	Table Finish	Edge Trim Style	Edge Trim Finish	Base Finish
24, 30	Foundation Laminate Flintwood Natural Veneer	6 Straight Trim 2 Bullnose Trim 7 Flintwood Straight G Natural Veneer Flat Edge H Full Knife Edge X Solid Full Knife Edge E Solid Eased Edge	Edge Trim Colors	Foundation Mica

SAMPLE ORDER CODE

ATCSB 24	ZE	G		P
-----------------	-----------	----------	--	----------

DIMENSIONS INCHES / MM

D
24 / 610
30 / 762

PRICING

FOUNDATION LAMINATE		FLINTWOOD	NATURAL VENEER	
Straight Trim	Bullnose Trim	Wood Straight Trim	Flat/Full Knife Edge	Solid Full Knife/Solid Eased Edge
863	1021	1529	1529	1912
886	1057	1749	1748	2185

If Mica base is specified, add 50

WHAT'S INCLUDED

1 table surface, 1 Monopod base (29" high).

ATCCB
Circular Bistro Table

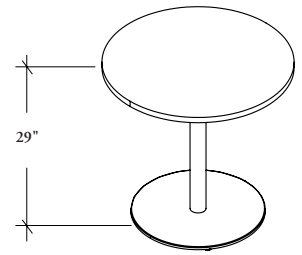

PRODUCT OPTIONS

Diameter	Table Finish	Edge Trim Style	Edge Trim Finish	Base Finish
24, 30	Foundation Laminate Flintwood Natural Veneer	6 Straight Trim 2 Bullnose Trim 7 Flintwood Straight G Natural Veneer Flat Edge H Full Knife Edge X Solid Full Knife Edge E Solid Eased Edge	Edge Trim Colors	Foundation Mica

SAMPLE ORDER CODE

ATCCB 24	WQ	E		Q
-----------------	-----------	----------	--	----------

DIMENSIONS
INCHES / MM

Dia
24 / 610
30 / 762

PRICING

FOUNDATION LAMINATE		FLINTWOOD	NATURAL VENEER	
Straight Trim	Bullnose Trim	Wood Straight Trim	Flat/Full Knife Edge	Solid Full Knife/Solid Eased Edge
907	1073	1572	1683	2673
931	1109	1803	1923	3060

If Mica base is specified, add 50

casual tables

ATCSD Square Dining Table

WHAT'S INCLUDED
1 table surface, 1 Monopod base (29" high).

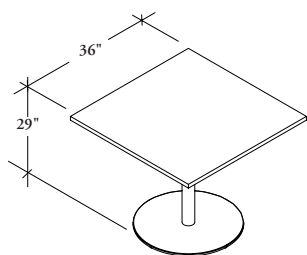

PRODUCT OPTIONS

Depth	Table Finish	Edge Trim Style	Edge Trim Finish	Base Finish
36	Foundation Laminate Flintwood Natural Veneer	6 Straight Trim 2 Bullnose Trim 7 Flintwood Straight G Natural Veneer Flat Edge H Full Knife Edge X Solid Full Knife Edge E Solid Eased Edge	Edge Trim Colors	Foundation Mica

SAMPLE ORDER CODE

ATCSD 36	YM	6	SB	7
-----------------	-----------	----------	-----------	----------

DIMENSIONS INCHES / MM

D
36 / 914

PRICING

FOUNDATION LAMINATE		FLINTWOOD	NATURAL VENEER	
Straight Trim	Bullnose Trim	Wood Straight Trim	Flat/Full Knife Edge	Solid Full Knife/Solid Eased Edge
983	1128	1923	2185	3060

If Mica base is specified, add 50

WHAT'S INCLUDED

1 table surface, 1 Monopod (29" high).

**ATCCD
Circular Dining Table**

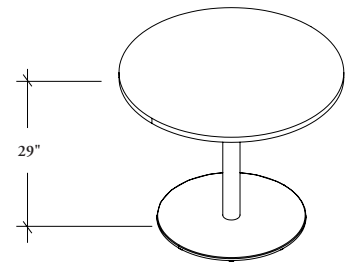

PRODUCT OPTIONS

Diameter	Table Finish	Edge Trim Style	Edge Trim Finish	Base Finish
36, 42	Foundation Laminate Flintwood Natural Veneer	6 Straight Trim 2 Bullnose Trim 7 Flintwood Straight G Natural Veneer Flat Edge H Full Knife Edge X Solid Full Knife Edge E Solid Eased Edge	Edge Trim Colors	Foundation Mica

SAMPLE ORDER CODE

ATCCD 36	FX	7		7
-----------------	-----------	----------	--	----------

**DIMENSIONS
INCHES / MM**

Dia
36 / 914
42 / 914

PRICING

FOUNDATION LAMINATE		FLINTWOOD	NATURAL VENEER	
Straight Trim	Bullnose Trim	Wood Straight Trim	Flat/Full Knife Edge	Solid Full Knife/Solid Eased Edge
1080	1238	2213	2625	3671
1133	1304	2321	2755	3856

If Mica base is specified, add 50

casual tables

ATCRD Rectangular Dining Table

WHAT'S INCLUDED

24" deep tables includes a single Monopod base (29" high).

30" deep tables includes 2 Standard T-legs (29" high).

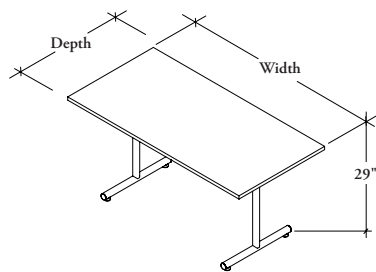

PRODUCT OPTIONS

Depth	Width	Table Finish	Edge Trim Style	Edge Trim Finish	Base Finish
24, 30	36, 48, 54, 60	Foundation Laminate Flintwood Natural Veneer	6 Straight Trim 2 Bullnose Trim 7 Flintwood Straight G Natural Veneer Flat Edge H Full Knife Edge X Solid Full Knife Edge E Solid Eased Edge	Edge Trim Colors	Foundation Mica

SAMPLE ORDER CODE

ATCRD 24	36	LN	2	NV	P
-----------------	-----------	-----------	----------	-----------	----------

DIMENSIONS INCHES / MM

D	W
24 / 610	36 / 914
30 / 762	48 / 1219
30 / 762	54 / 1372
30 / 762	60 / 1524

PRICING

FOUNDATION LAMINATE

Straight Trim	Bullnose Trim
886	915
940	1050
1010	1117
1080	1194

FLINTWOOD

Wood Straight Trim
1295
1776
1923
2078

NATURAL VENEER

Flat/Full Knife Edge	Solid Full Knife/ Solid Eased Edge
1814	2450
2492	3358
2692	3639
2907	3925

If Mica base is specified, add 36 for 30" depth

If Mica base is specified, add 50 for 24" depth

storage

storage product map

A F C V A *Audience Veneer*
Credenza with Doors

Page 142

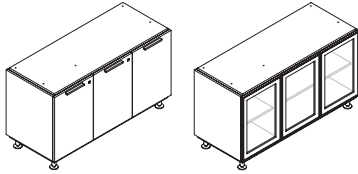

A F C V B *Audience Veneer*
Credenza with Single
Drawer

Page 143

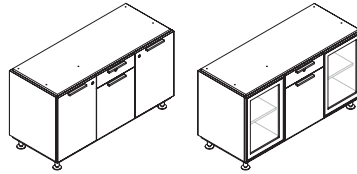

A F C V C *Audience Veneer*
Credenza with Doors
and Drawers

Page 144

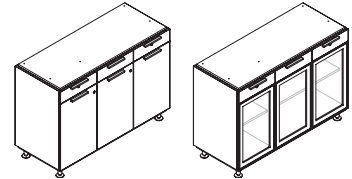

A F C V D *Audience Veneer*
Credenza with Middle
Drawers

Page 145

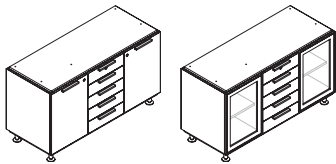

A F C L A *Audience Laminate*
Credenza with Doors

Page 146

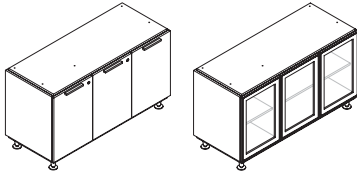

A F C L B *Audience Laminate*
Credenza with Single
Drawer

Page 147

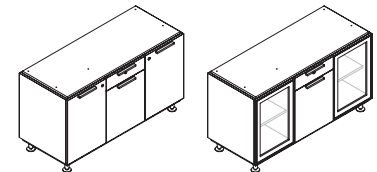

A F C L C *Audience Laminate*
Credenza with Doors and
Drawers

Page 148

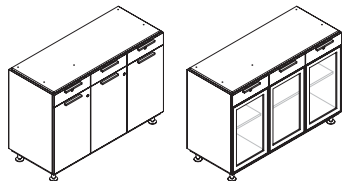

A F C L D *Audience Laminate*
Credenza with Middle
Drawers

Page 149

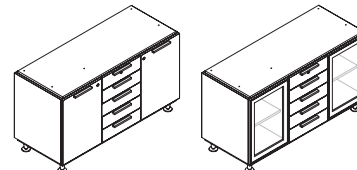

A F C F A *Audience Flintwood*
Credenza with Doors

Page 150

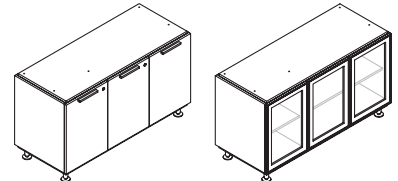

A F C F B *Audience Flintwood*
Credenza with Single
Drawer

Page 151

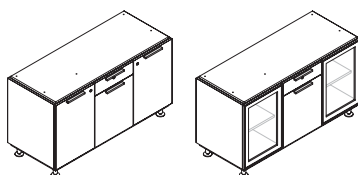

A F C F C *Audience Flintwood*
Credenza with Doors and
Drawers

Page 152

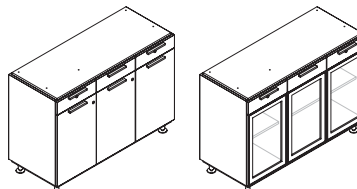

A F C F D *Audience Flintwood*
Credenza with Middle
Drawers

Page 153

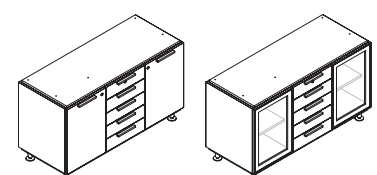

storage product map

A F C T Credenza Top

Page 154

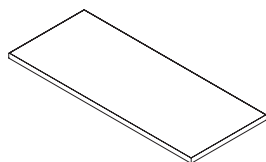

A F T V Audience Veneer A.V. Cart

Page 155

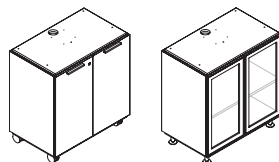

A F T L Audience Laminate A.V. Cart

Page 156

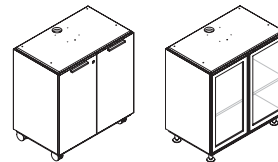

A F T F Audience Flintwood A.V. Cart

Page 157

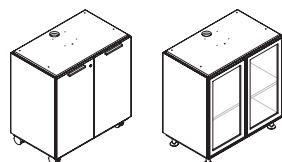

A F T T A.V. Cart Top

Page 158

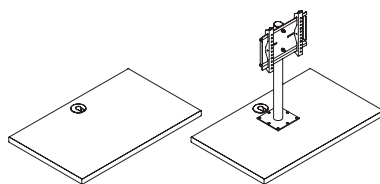

A F M V Audience Veneer Hospitality Cart

Page 159

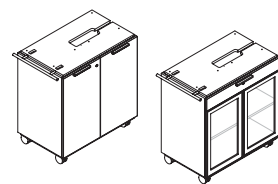

A F M L Audience Laminate Hospitality Cart

Page 160

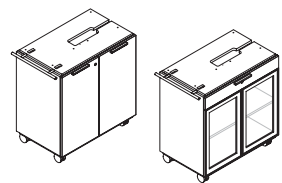

A F M F Audience Flintwood Hospitality Cart

Page 161

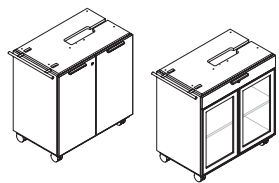

A F M T Hospitality Cart Top

Page 162

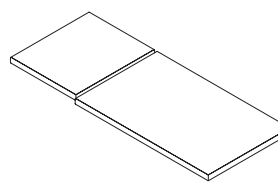

A F A S Small Project Cart

Page 163

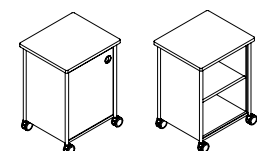

A F A M Medium Project Cart

Page 164

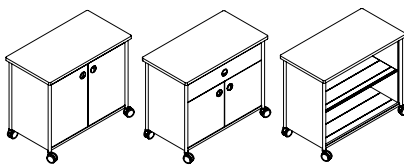

A F A L Large Project Cart

Page 165

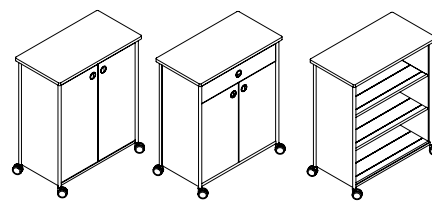

storage product map

S O K L Set of Keys Alike

Page 166

AFCVA Audience Veneer Credenza with Doors

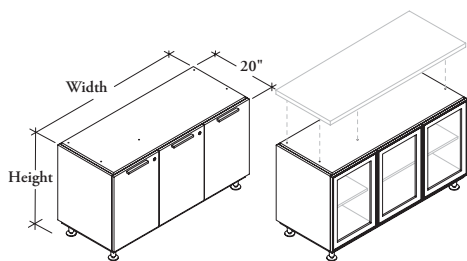

The Audience Veneer Credenza is designed for use in boardroom applications.

WHAT'S INCLUDED

1 credenza with levelers, grommets (if specified), locks and keys (if specified), waste receptacle (if specified).

WHAT'S EXCLUDED

Credenza Top (AFCT) must be ordered separately.

NOTES

48" wide credenzas have three doors, 64" and 72" widths have four doors, 80" & 90" widths have five doors.

Glass doors do not support pull style, lock and waste receptacle options.

Solid doors will be finished to match the case finish.

PRODUCT OPTIONS

Door Style	Width	Height	Case & Front Finish	Pull Style	Pull Finish	Grommet Option	Lock Option	Waste Receptacle Option
S Solid	48, 64, 72, 80, 90	29, 36	Natural Veneer	C Contemporary	7 Platinum	N None	N None	1 With
G Glass				B Rectangular	E Ebony	C Center L Left R Right	K Keyed Alike R Keyed Randomly	2 Without

SAMPLE ORDER CODE

AFCVA S	64	29	WD	B	7	N	R	1
----------------	-----------	-----------	-----------	----------	----------	----------	----------	----------

DIMENSIONS INCHES / MM

W	H
48 / 1219	29 / 737
48 / 1219	36 / 914
64 / 1626	29 / 737
64 / 1626	36 / 914
72 / 1829	29 / 737
72 / 1829	36 / 914
80 / 2032	29 / 737
80 / 2032	36 / 914
90 / 2286	29 / 737
90 / 2286	36 / 914

PRICING

SOLID DOORS (S)

No Grommet	With Grommet
4967	5058
5418	5511
5900	5990
6293	6387
6447	6540
6864	6955
7494	7590
7563	7656
7867	7958
8366	8458

GLASS DOORS (G)

No Grommet	With Grommet
5859	5952
6415	6509
7263	7357
7705	7798
7807	7898
8302	8398
9198	9289
9799	9890
10037	10128
10249	10340

If Contemporary Pull style is specified, add 106 for 48" wide
 If Contemporary Pull style is specified, add 142 for 64" and 72" wide
 If Contemporary Pull style is specified, add 177 for 80" and 90" wide
 If Lock is specified, add 177
 If Waste Receptacle is specified, add 268

The *Audience* Veneer Credenza is designed for use in boardroom applications.

WHAT'S INCLUDED

1 credenza with levelers, grommets (if specified), locks and keys (if specified), waste receptacle (if specified).

WHAT'S EXCLUDED

Credenza Top (AFCT) must be ordered separately.

NOTES

48" wide credenzas have three doors, 80" & 90" widths have five doors.

Door under drawer will always be solid whether solid or glass door option is specified.

The waste receptacle option is not available with glass doors.

Solid doors will be finished to match the case finish.

A F C V B
Audience Veneer Credenza with Single Drawer

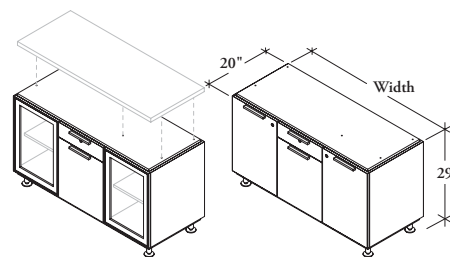

PRODUCT OPTIONS

Door Style	Width	Height	Case & Front Finish	Pull Style	Pull Finish	Grommet Option	Lock Option	Waste Receptacle Option
S Solid	48, 80, 90	29	Natural Veneer	C Con-temporary	7 Platinum	N None	N None	1 With
G Glass				B Rectangular	E Ebony	C Center L Left R Right	K Keyed Alike R Keyed Randomly	2 Without

SAMPLE ORDER CODE

AFCVB G	48	29	UH	B	E	C	K	2
----------------	-----------	-----------	-----------	----------	----------	----------	----------	----------

**DIMENSIONS
INCHES / MM**

W	H
48 / 1219	29 / 737
80 / 2032	29 / 737
90 / 2286	29 / 737

PRICING

SOLID DOORS (S)		GLASS DOORS (G)	
No Grommet	With Grommet	No Grommet	With Grommet
5742	5834	6042	6136
8075	8169	9209	9303
8447	8538	9648	9741

If Contemporary Pull style, Glass Door is specified, add 77

If Contemporary Pull style, Solid Door is specified, add 142 for 48" wide

If Contemporary Pull style, Solid Door is specified, add 215 for 80" and 90" wide

If Lock is specified, add 177

If Waste Receptacle is specified, add 268

AFCVC Audience Veneer Credenza with Doors and Drawers

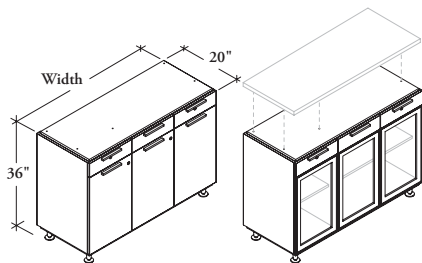

The Audience Veneer Credenza is designed for use in boardroom applications.

WHAT'S INCLUDED

1 credenza with levelers, grommets (if specified), locks and keys (if specified), waste receptacle (if specified).

WHAT'S EXCLUDED

Credenza Top (AFCT) must be ordered separately.

NOTES

48" wide credenzas have three doors, 64" and 72" widths have four doors, 80" & 90" widths have five doors.

When locks are specified with glass door option, only the drawers will lock.

The waste receptacle option is not available with glass doors.

Solid doors and drawers will be finished to match the case finish.

PRODUCT OPTIONS

Door Style	Width	Height	Case & Font Finish	Pull Style	Pull Finish	Grommet Option	Key Style	Waste Receptacle Option
S Solid	48, 64, 72, 80, 90	36	Natural Veneer	C Contemporary	7 Platinum	N None	N None	1 With
G Glass				B Rectangular	E Ebony	C Center L Left R Right	K Keyed Alike R Keyed Randomly	2 Without

SAMPLE ORDER CODE

AFCVC S	64	36	WK	C	7	R	N	1
----------------	-----------	-----------	-----------	----------	----------	----------	----------	----------

DIMENSIONS INCHES / MM

W	H
48 / 1219	36 / 914
64 / 1626	36 / 914
72 / 1829	36 / 914
80 / 2032	36 / 914
90 / 2286	36 / 914

PRICING

SOLID DOORS (S)

No Grommet	With Grommet
6905	6998
8366	8458
9024	9116
9941	10034
10743	10834

GLASS DOORS (G)

No Grommet	With Grommet
7868	7959
9814	9905
10483	10577
11754	11846
12651	12743

If Contemporary Pull style, Glass Door is specified, add 106 for 48" wide

If Contemporary Pull style, Glass Door is specified, add 142 for 64 and 72 wide

If Contemporary Pull style, Glass Door is specified, add 177 for 80 and 90 wide

If Contemporary Pull style, Solid Door is specified, add 215 for 48" wide

If Contemporary Pull style, Solid Door is specified, add 285 for 64 and 72 wide

If Contemporary Pull style, Solid Door is specified, add 356 for 80" and 90" wide

If Lock is specified, add 177

If Waste Receptacle is specified, add 268

The *Audience* Veneer Credenza is designed for use in boardroom applications.

WHAT'S INCLUDED

1 credenza with levelers, grommets (if specified), locks and keys (if specified), waste receptacle (if specified).

WHAT'S EXCLUDED

Credenza Top (AFCT) must be ordered separately.

NOTES

48" wide credenzas have two doors, 80" & 90" have four doors.

Only top drawer will lock all others are not lockable.

The waste receptacle option is not available with glass doors.

Solid doors and drawers will be finished to match the case finish.

A F C V D
Audience Veneer Credenza with Middle Drawers

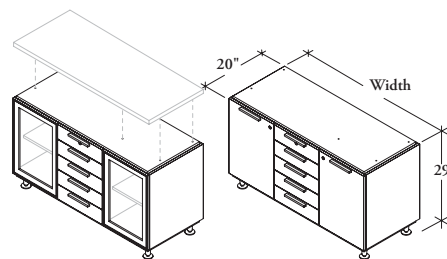

PRODUCT OPTIONS

Door Style	Width	Height	Case Finish	Pull Style	Pull Finish	Grommet Option	Key Style	Waste Receptacle Option
S Solid	48, 80, 90	29	Natural Veneer	C Con-temporary	7 Platinum	N None	N None	1 With
G Glass				B Rectangular	E Ebony	L Left R Right	K Keyed Alike R Keyed Randomly	2 Without

SAMPLE ORDER CODE

AFCVD G	90	29	MP	B	7	C	N	
----------------	-----------	-----------	-----------	----------	----------	----------	----------	--

DIMENSIONS
INCHES / MM

W	H
48 / 1219	29 / 737
80 / 2032	29 / 737
90 / 2286	29 / 737

PRICING

SOLID DOORS (S)

No Grommet	With Grommet
7626	7720
9768	9860
10140	10230

GLASS DOORS (G)

No Grommet	With Grommet
7945	8035
11162	11254
11607	11699

- If Contemporary Pull style, Glass Door is specified, add 177
- If Contemporary Pull style, Solid Door is specified, add 249 for 48" wide
- If Contemporary Pull style, Solid Door is specified, add 321 for 80" and 90" wide
- If Lock is specified, add 177
- If Waste Receptacle is specified, add 268

AFCLA
Audience Laminate Credenza with Doors

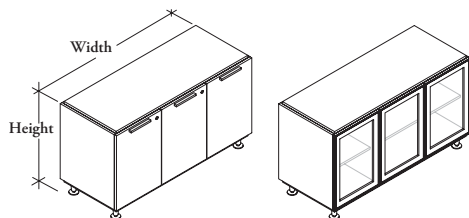

The *Audience* Laminate Credenza is designed for use in boardroom applications.

WHAT'S INCLUDED

1 credenza with levelers, grommets (if specified), locks and keys (if specified), waste receptacle (if specified).

WHAT'S EXCLUDED

Credenza Top (AFCT) must be ordered separately.

NOTES

48" wide credenzas have three doors, 64" and 72" widths have four doors, 80" & 90" widths have five doors.

Glass doors do not support pull style, lock and waste receptacle options.

Solid doors will be finished to match the case finish.

PRODUCT OPTIONS

Door Style	Width	Height	Case & Front Finish	Pull Style	Pull Finish	Grommet Option	Key Style	Waste Receptacle Option
S Solid	48, 64, 72, 80, 90	29, 36	Source Laminate	C Contemporary	7 Platinum	N None	N None	1 With
G Glass				B Rectangular	E Ebony	C Center L Left R Right	K Keyed Alike R Keyed Randomly	2 Without

SAMPLE ORDER CODE

AFCLA S	64	29	XM	B	7	N	R	1
----------------	-----------	-----------	-----------	----------	----------	----------	----------	----------

DIMENSIONS
INCHES / MM

W	H
48 / 1219	29 / 727
48 / 1219	36 / 914
64 / 1626	29 / 727
64 / 1626	36 / 914
72 / 1829	29 / 727
72 / 1829	36 / 914
80 / 2032	29 / 737
80 / 2032	36 / 914
90 / 2286	29 / 737
90 / 2286	36 / 914

PRICING

SOLID DOORS (S)	
No Grommet	With Grommet
1659	1752
1739	1833
1943	2038
2039	2130
2085	2176
2138	2230
2257	2349
2369	2462
2445	2536
2555	2649

GLASS DOORS (G)	
No Grommet	With Grommet
3051	3146
3219	3311
3797	3892
4010	4104
4070	4167
4167	4260
4573	4669
4938	5030
5002	5094
5091	5182

If Contemporary Pull style, Solid Door is specified, add 106 for 48" wide
 If Contemporary Pull style, Glass Door is specified, add 142 for 64" and 72" wide
 If Contemporary Pull style, Solid Door is specified, add 177 for 80" and 90" wide
 If Lock is specified, add 177
 If Waste Receptacle is specified, add 268

The *Audience* Laminate Credenza is designed for use in boardroom applications.

WHAT'S INCLUDED

1 credenza with levelers, locks and keys (if specified), grommets (if specified), waste receptacle (if specified).

WHAT'S EXCLUDED

Credenza Top (AFCT) must be ordered separately.

NOTES

48" wide credenzas have three doors, 80" & 90" have five doors.

Door under drawer will always be solid whether solid or glass door option is specified.

Solid doors and drawers will be finished to match the case finish.

The waste receptacle option is not available with glass doors.

AFCLB
Audience Laminate Credenza with Single Drawer

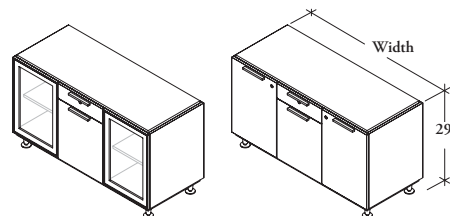

PRODUCT OPTIONS

Door Style	Width	Height	Case & Front Finish	Pull Style	Pull Finish	Grommet Option	Key Style	Waste Receptacle Option
S Solid	48, 80, 90	29	Source Laminate	C Contemporary B Rectangular	7 Platinum E Ebony	N None C Center L Left R Right	N None K Keyed Alike R Keyed Randomly	1 With
G Glass								2 Without

SAMPLE ORDER CODE

AFCLB G	48	29	XH	B	E	C	K	2
----------------	-----------	-----------	-----------	----------	----------	----------	----------	----------

DIMENSIONS
INCHES / MM

W	H
48 / 1219	29 / 727
80 / 2032	29 / 727
90 / 2286	29 / 727

PRICING

SOLID DOORS (S)

No Grommet	With Grommet
2347	2439
3028	3119
3467	3560

GLASS DOORS (G)

No Grommet	With Grommet
3219	3311
4824	4916
5305	5399

If Contemporary Pull style, Glass Door is specified, add 77

If Contemporary Pull style, Solid Door is specified, add 142 for 48" wide

If Contemporary Pull style, Solid Door is specified, add 215 for 80" and 90" wide

If Lock is specified, add 177

If Waste Receptacle is specified, add 268

AFCLC Audience Laminate Credenza with Doors and Drawers

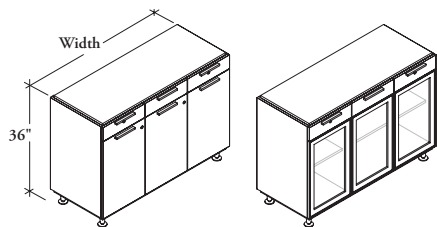

The *Audience Laminate Credenza* is designed for use in boardroom applications.

WHAT'S INCLUDED

1 credenza with levelers, grommets (if specified), locks and keys (if specified), waste receptacle (if specified).

WHAT'S EXCLUDED

Credenza Top (AFCT) must be ordered separately.

NOTES

48" wide credenzas have three doors, 64" and 72" widths have four doors, 80" & 90" widths have five doors.

When locks are specified with glass door option, only the drawers will lock.

The waste receptacle option is not available with glass doors.

Solid doors and drawers will be finished to match the case finish.

PRODUCT OPTIONS

Door Style	Width	Height	Case & Front Finish	Pull Style	Pull Finish	Grommet Option	Key Style	Waste Receptacle Option
S Solid	48, 64, 72, 80, 90	36	Source Laminate	C Contemporary	7 Platinum	N None	N None	1 With
G Glass				B Rectangular	E Ebony	C Center L Left R Right	K Keyed Alike R Keyed Randomly	2 Without

SAMPLE ORDER CODE

AFCLC S	64	36	XC	C	7	R	N	1
----------------	-----------	-----------	-----------	----------	----------	----------	----------	----------

DIMENSIONS INCHES / MM

W	H
48 / 1219	36 / 914
64 / 1626	36 / 914
72 / 1829	36 / 914
80 / 2032	36 / 914
90 / 2286	36 / 914

PRICING

SOLID DOORS (S)	
No Grommet	With Grommet
2600	2692
3329	3423
3379	3472
3467	3560
3910	4003

GLASS DOORS (G)	
No Grommet	With Grommet
4010	4104
5217	5308
5309	5402
5820	5911
6403	6496

If Contemporary Pull style, Glass Door is specified, add 106 for 48" wide

If Contemporary Pull style, Glass Door is specified, add 142 for 64 and 72 wide

If Contemporary Pull style, Glass Door is specified, add 177 for 80 and 90 wide

If Contemporary Pull style, Solid Door is specified, add 215 for 48" wide

If Contemporary Pull style, Glass Door is specified, add 285 for 64 and 72 wide

If Contemporary Pull style, Solid Door is specified, add 356 for 80" and 90" wide

If Lock is specified, add 177

If Waste Receptacle is specified, add 268

The *Audience* Laminate Credenza is designed for use in boardroom applications.

WHAT'S INCLUDED

1 credenza with levelers, grommets (if specified), locks and keys (if specified), waste receptacle (if specified).

WHAT'S EXCLUDED

Credenza Top (AFCT) must be ordered separately.

NOTES

48" wide credenzas have two doors, 80" & 90" have four doors.

Only top drawer will lock all others are not lockable.

The waste receptacle option is not available with glass doors.

Solid doors and drawers will be finished to match the case finish.

AFCLD
Audience Laminate Credenza with Middle Drawers

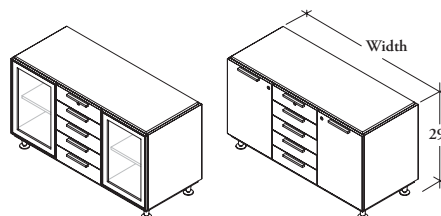

PRODUCT OPTIONS

Door Style	Width	Height	Case Finish	Pull Style	Pull Finish	Grommet Option	Key Style	Waste Receptacle Option
S Solid	48, 80, 90	29	Source Laminate	C Con-temporary	7 Platinum	N None	N None	1 With
G Glass				B Rectangular	E Ebony	L Left R Right	K Keyed Alike R Keyed Randomly	2 Without

SAMPLE ORDER CODE

AFCLD G	90	29	XS	B	7	N	N	
----------------	-----------	-----------	-----------	----------	----------	----------	----------	--

DIMENSIONS
INCHES / MM

W	H
48 / 1219	29 / 737
80 / 2032	29 / 737
90 / 2286	29 / 737

PRICING

SOLID DOORS (S)		GLASS DOORS (G)	
No Grommet	With Grommet	No Grommet	With Grommet
2603	2697	3530	3623
3306	3398	5157	5252
3741	3834	5641	5734

If Contemporary Pull style, Glass Door is specified, add 177

If Contemporary Pull style, Solid Door is specified, add 249 for 48" wide

If Contemporary Pull style, Solid Door is specified, add 321 for 80" and 90" wide

If Lock is specified, add 177

If Waste Receptacle is specified, add 268

A F C F A
Audience Flintwood Credenza with Doors

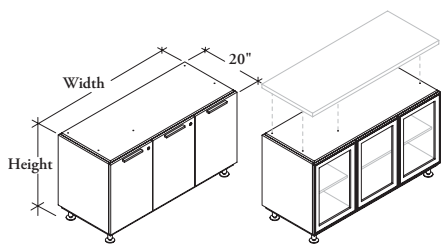

The Audience Flintwood Credenza is designed for use in boardroom applications.

WHAT'S INCLUDED

1 credenza with levelers, grommets (if specified), locks and keys (if specified), waste receptacle (if specified).

WHAT'S EXCLUDED

Credenza Top (AFCT) must be ordered separately.

NOTES

48" wide credenzas have three doors, 64" and 72" widths have four doors, 80" & 90" widths have five doors.

Glass doors do not support pull style, lock and waste receptacle options.

Solid doors will be finished to match the case finish.

PRODUCT OPTIONS

Door Style	Width	Height	Case & Front Finish	Pull Style	Pull Finish	Grommet Option	Key Style	Waste Receptacle Option
S Solid	48, 64, 72, 80, 90	29, 36	Flintwood	C Contemporary	7 Platinum	N None	N None	1 With
G Glass				B Rectangular	E Ebony	C Center L Left R Right	K Keyed Alike R Keyed Randomly	2 Without

SAMPLE ORDER CODE

AFCFA S	64	29	FY	B	7	N	R	1
----------------	-----------	-----------	-----------	----------	----------	----------	----------	----------

DIMENSIONS
INCHES / MM

W	H
48 / 1219	29 / 737
48 / 1219	36 / 914
64 / 1626	29 / 737
64 / 1626	36 / 914
72 / 1829	29 / 737
72 / 1829	36 / 914
80 / 2032	29 / 737
80 / 2032	36 / 914
90 / 2286	29 / 737
90 / 2286	36 / 914

PRICING

SOLID DOORS (S)	
No Grommet	With Grommet
4967	5058
5418	5511
5900	5990
6293	6387
6447	6540
6864	6955
7494	7590
7563	7656
7867	7958
8366	8458

GLASS DOORS (G)	
No Grommet	With Grommet
5859	5952
6415	6509
7263	7357
7705	7798
7807	7898
8302	8398
9198	9289
9799	9890
10037	10128
10249	10340

If Contemporary Pull style, Solid Door is specified, add 106 for 48" wide
 If Contemporary Pull style, Glass Door is specified, add 142 for 64" and 72" wide
 If Contemporary Pull style, Solid Door is specified, add 177 for 80" and 90" wide
 If Lock is specified, add 177
 If Waste Receptacle is specified, add 268

The *Audience* Flintwood Credenza is designed for use in boardroom applications.

WHAT'S INCLUDED

1 credenza with levelers, grommets (if specified), locks and keys (if specified), waste receptacle (if specified).

WHAT'S EXCLUDED

Credenza Top (AFCT) must be ordered separately

NOTES

48" wide credenzas have three doors, 80" & 90" have five doors.

Door under drawer will always be solid whether solid or glass door option is specified.

The waste receptacle option is not available with glass doors.

Solid doors and drawers will be finished to match the case finish.

A F C F B
Audience Flintwood Credenza with Single Drawer

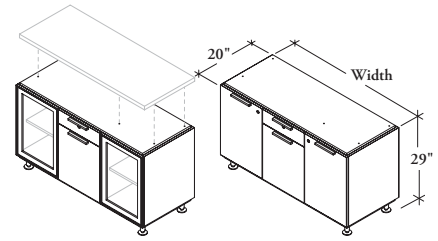

PRODUCT OPTIONS

Door Style	Width	Height	Case & Front Finish	Pull Style	Pull Finish	Grommet Option	Key Style	Waste Receptacle Option
S Solid	48, 80, 90	29	Flintwood	C Con-temporary B Rectangular	7 Platinum E Ebony	N None	N None	1 With
G Glass						C Center L Left R Right	K Keyed Alike R Keyed Randomly	2 Without

SAMPLE ORDER CODE

AFCFB G	48	29	CX	B	E	C	K	
---------	----	----	----	---	---	---	---	--

**DIMENSIONS
INCHES / MM**

W	H
48 / 1219	29 / 737
80 / 2032	29 / 737
90 / 2286	29 / 737

PRICING

SOLID DOORS (S)

No Grommet	With Grommet
5742	5834
8075	8169
8447	8538

GLASS DOORS (G)

No Grommet	With Grommet
6042	6136
9209	9303
9648	9741

If Contemporary Pull style, Glass Door is specified, add 77

If Contemporary Pull style, Solid Door is specified, add 142 for 48" wide

If Contemporary Pull style, Solid Door is specified, add 215 for 80" and 90" wide

If Lock is specified, add 177

If Waste Receptacle is specified, add 268

AFCFC Audience Flintwood Credenza with Doors and Drawers

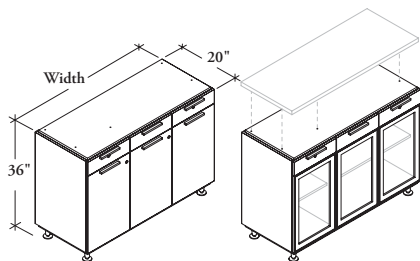

The Audience Flintwood Credenza is designed for use in boardroom applications.

WHAT'S INCLUDED

1 credenza with levelers, grommets (if specified), locks and keys (if specified), waste receptacle (if specified).

WHAT'S EXCLUDED

Credenza Top (AFCT) must be ordered separately.

NOTES

48" wide credenzas have three doors, 64" and 72" widths have four doors, 80" & 90" widths have five doors.

When locks are specified with glass door option, only the drawers will lock.

The waste receptacle option is not available with glass doors.

Solid doors and drawers will be finished to match the case finish.

PRODUCT OPTIONS

Door Style	Width	Height	Case & Front Finish	Pull Style	Pull Finish	Grommet Option	Key Style	Waste Receptacle Option
S Solid	48, 64, 72, 80, 90	36	Flintwood	C Contemporary	7 Platinum	N None	N None	1 With
G Glass				B Rectangular	E Ebony	C Center L Left R Right	K Keyed Alike R Keyed Randomly	2 Without

SAMPLE ORDER CODE

AFCFC S	64	36	VB	C	7	R	N	1
----------------	-----------	-----------	-----------	----------	----------	----------	----------	----------

DIMENSIONS INCHES / MM

W	H
48 / 1219	36 / 914
64 / 1626	36 / 914
72 / 1829	36 / 914
80 / 2032	36 / 914
90 / 2286	36 / 914

PRICING

SOLID DOORS (S)	
No Grommet	With Grommet
6905	6998
8366	8458
9024	9116
9941	10034
10743	10834

GLASS DOORS (G)	
No Grommet	With Grommet
7868	7959
9814	9905
10483	10577
11754	11846
12651	12743

If Contemporary Pull style, Glass Door is specified, add 106 for 48" wide

If Contemporary Pull style, Glass Door is specified, add 142 for 64 and 72 wide

If Contemporary Pull style, Glass Door is specified, add 177 for 80 and 90 wide

If Contemporary Pull style, Solid Door is specified, add 215 for 48" wide

If Contemporary Pull style, Glass Door is specified, add 285 for 64 and 72 wide

If Contemporary Pull style, Solid Door is specified, add 356 for 80" and 90" wide

If Lock is specified, add 177

If Waste Receptacle is specified, add 268

The *Audience* Flintwood Credenza is designed for use in boardroom applications.

WHAT'S INCLUDED

1 credenza with levelers, grommets (if specified), locks and keys (if specified), waste receptacle (if specified).

WHAT'S EXCLUDED

Credenza Top (AFCT) must be ordered separately.

NOTES

48" wide credenzas have two doors, 80" & 90" have four doors.

Only top drawer will lock all others are not lockable.

The waste receptacle option is not available with glass doors.

Solid doors and drawers will be finished to match the case finish.

AFCFD
Audience Flintwood Credenza with Middle Drawers

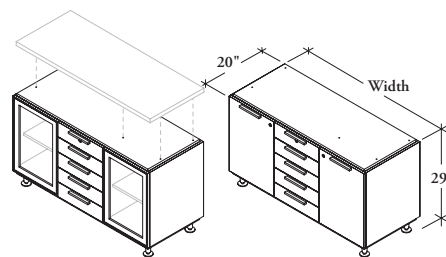

PRODUCT OPTIONS

Door Style	Width	Height	Case & Front Finish	Pull Style	Pull Finish	Grommet Option	Key Style	Waste Receptacle Option
S Solid	48, 80, 90	29	Flintwood	C Con-temporary	7 Platinum	N None	N None	1 With
G Glass				B Rectangular	E Ebony	L Left	K Keyed Alike	2 Without
						R Right	R Keyed Randomly	

SAMPLE ORDER CODE

AFCFD G	90	29	FC	B	7	C	N	
----------------	-----------	-----------	-----------	----------	----------	----------	----------	--

DIMENSIONS

W	H
48 / 1219	29 / 737
80 / 2032	29 / 737
90 / 2286	29 / 737

PRICING

SOLID DOORS (S)	
No Grommet	With Grommet
7626	7720
9768	9860
10140	10230

GLASS DOORS (G)	
No Grommet	With Grommet
7945	8035
11162	11254
11607	11699

If Contemporary Pull style, Glass Door is specified, add 177

If Contemporary Pull style, Solid Door is specified, add 249 for 48" wide

If Contemporary Pull style, Solid Door is specified, add 321 for 80" and 90" wide

If Lock is specified, add 177

If Waste Receptacle is specified, add 268

AFCT Credenza Top

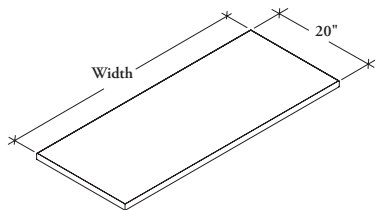

The Credenza Top is to be used in conjunction with the AFCV, AFCF or AFCL Credenzas.

WHAT'S INCLUDED

1 top

WHAT'S EXCLUDED

Audience Credenzas

NOTES

The width of the Credenza Top should match that of the Credenza.

All trim finishes will match the Credenza Top except when specifying the straight trim (6) for the Laminate top.

The Credenza Top must be ordered to finish off the top of each Credenza ordered.

PRODUCT OPTIONS

Width	Top Finish	Edge Trim Style	Edge Trim Finish
48, 64, 72, 80, 90	Foundation Laminate Flintwood Natural Veneer	6 Straight Trim 7 Flintwood Straight G Flat Edge H Full Knife Edge X Solid Full Knife Edge E Solid Eased Edge	Edge Trim Colors

SAMPLE ORDER CODE

AFCT 72	FX	7	
---------	----	---	--

DIMENSIONS INCHES / MM

W
48 / 1219
64 / 1626
72 / 1829
80 / 2032
90 / 2286

PRICING

	FOUNDATION LAMINATE	FLINTWOOD	NATURAL VENEER	
	Straight Trim	Wood Straight Trim	Flat/Full Knife Edge	Solid Full Knife/Solid Eased Edge
	458	1099	1099	1414
	612	1257	1257	1651
	691	1427	1427	1817
	766	1743	1743	2004
	861	1759	1759	2203

The *Audience Veneer A.V. Cart* is designed for use to house audio visual components in boardroom applications.

WHAT'S INCLUDED

1 cart, casters or levelers, locks and keys (If specified).

WHAT'S EXCLUDED

A.V. Cart Top (AFTT) must be ordered separately.

NOTES

Glass doors do not support pull style or lock options.

Solid doors will always default to the case finish.

AFTV
Audience Veneer A.V. Cart

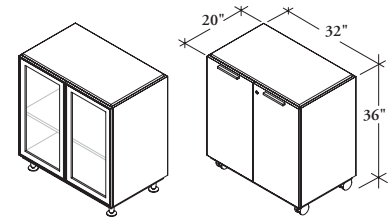

PRODUCT OPTIONS

Configuration	Door Style	Width	Height	Case & Front Finish	Pull Style	Pull Finish	Foot Option	Key Style
A Doors	S Solid G Glass	32	36	Natural Veneer	C Con-temporary B Rectangular	7 Platinum E Ebony	L Levelers C Casters	N None K Keyed Alike R Keyed Randomly

SAMPLE ORDER CODE

AFTV A	G	32	36	WD			L	
---------------	----------	-----------	-----------	-----------	--	--	----------	--

DIMENSIONS
INCHES / MM

W	H
32 / 813	36 / 914

PRICING

SOLID DOORS	GLASS DOORS
5221	5727

If Contemporary pull style is specified, add 77

If Lock is specified, add 177

AFTL
Audience Laminate A.V. Cart

The *Audience Laminate A.V. Cart* is designed for use to house audio visual components in boardroom applications.

WHAT'S INCLUDED

1 cart, casters or levelers, locks and keys (If specified).

WHAT'S EXCLUDED

A.V. Cart Top (AFTT) must be ordered separately.

NOTES

Glass doors do not support pull style or lock options.

Solid doors will be finished to match the case finish.

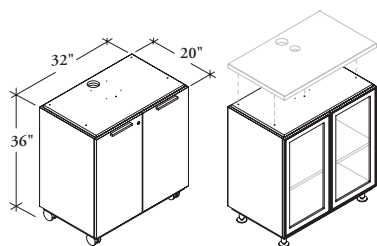

PRODUCT OPTIONS

Configuration	Door Style	Width	Height	Case & Front Finish	Pull Style	Pull Finish	Foot Option	Key Style
A Doors	S Solid G Glass	32	36	Source Laminate	C Con-temporary B Rectangular	7 Platinum E Ebony	L Levelers C Casters	N None K Keyed Alike R Keyed Randomly

SAMPLE ORDER CODE

AFTL A	G	32	36	LG			L	
--------	---	----	----	----	--	--	---	--

DIMENSIONS
INCHES / MM

W	H
32 / 813	36 / 914

PRICING

SOLID DOORS (S)	GLASS DOORS (G)
1118	2094

If Contemporary pull style is specified, add 77

If lock is specified, add 177

The *Audience* Flintwood A.V. Cart is designed for use to house audio visual components in boardroom applications.

WHAT'S INCLUDED

1 cart, casters or levelers, locks and keys (if specified).

WHAT'S EXCLUDED

A.V. Cart Top (AFTT) must be ordered separately.

NOTES

Glass doors do not support pull style or lock options.

Solid doors will always default to the case finish.

AFTT
Audience Flintwood A.V. Cart

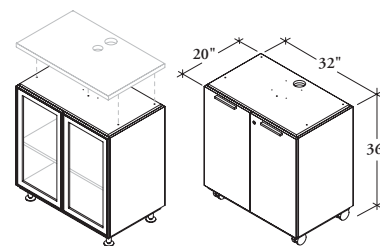

PRODUCT OPTIONS

Configuration	Door Style	Width	Height	Case & Front Finish	Pull Style	Pull Finish	Foot Option	Key Style
A Doors	S Solid G Glass	32	36	Flintwood	C Con-temporary B Rectangular	7 Platinum E Ebony	L Levelers C Casters	N None K Keyed Alike R Keyed Randomly

SAMPLE ORDER CODE

AFTT A	G	32	36	FM			L	
---------------	----------	-----------	-----------	-----------	--	--	----------	--

DIMENSIONS
INCHES / MM

W	H
32 / 813	36 / 914

PRICING

SOLID DOORS (S)	GLASS DOORS (G)
5221	5727

If Contemporary pull style is specified, add 77

If lock is specified, add 177

AFTT A.V. Cart Top

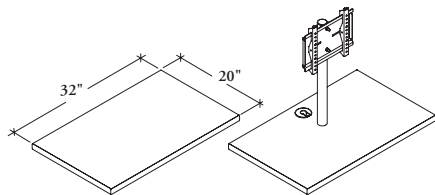

The A.V. Cart Top is to be used in conjunction with the AFTV, AFTF, AFTL A.V. Carts.

WHAT'S INCLUDED
1 top, LCD Arm (If specified).

WHAT'S EXCLUDED
Audience A.V. Cart

NOTES
All Trim Finishes will match the A.V. Cart Top except when specifying the (6) Straight trim for the laminate top.

The A.V. Cart Top must be ordered to finish off the top of each A.V. Cart ordered.

PRODUCT OPTIONS

LCD Arm Option	Width	Top Finish	Edge Trim Style	Edge Trim Finish
1 With Arm 2 Without Arm	32	Foundation Laminate Flintwood Natural Veneer	6 Straight Trim 7 Flintwood Straight G Flat Edge H Full Knife Edge X Solid Full Knife Edge E Solid Eased Edge	Edge Trim Colors

SAMPLE ORDER CODE

AFTT 1	32	WD	X	
--------	----	----	---	--

DIMENSIONS INCHES / MM

W
32 / 813

PRICING

WITHOUT ARM (2)

FOUNDATION LAMINATE	FLINTWOOD	NATURAL VENEER	
Straight Trim	Wood Straight Trim	Flat/Full Knife Edge	Solid Full Knife/ Solid Eased Edge
302	943	943	1203

WITH ARM (1)

FOUNDATION LAMINATE	FLINTWOOD	NATURAL VENEER	
Straight Trim	Wood Straight Trim	Flat/Full Knife Edge	Solid Full Knife/ Solid Eased Edge
32 / 813	615	1262	1518

The *Audience* Veneer Hospitality Cart is designed for use in boardroom applications.

WHAT'S INCLUDED

1 cart, casters, locks and keys (if specified), waste receptacle (if specified), 1 push/pull handle.

WHAT'S EXCLUDED

Hospitality Cart Top (AFMT) must be ordered separately.

NOTES

If the Doors option (A) is specified, glass doors do not support pull or lock options.

Solid doors and drawers will always be finished to match the case finish.

Waste Receptacle can not be specified when the glass door option is chosen.

AFMV
Audience Veneer Hospitality Cart

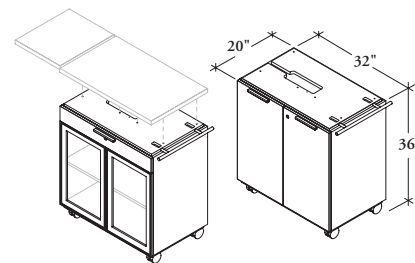

PRODUCT OPTIONS

Configuration	Door Style	Width	Height	Case & Front Finish	Pull Style	Pull Finish	Key Style	Waste Receptacle Option
A Doors	S Solid	32	36	Natural Veneer	C Contemporary	7 Platinum	N None	1 With
B Doors & Drawer	G Glass				B Rectangular	E Ebony	K Keyed Alike R Keyed Randomly	2 Without

SAMPLE ORDER CODE

AFMV B	S	32	36	UH	C	7	N	1
---------------	----------	-----------	-----------	-----------	----------	----------	----------	----------

DIMENSIONS
INCHES / MM

W	H
32 / 813	36 / 914

PRICING

DOORS (A)		DOORS & DRAWER (B)	
Solid Doors	Glass Doors	Solid Doors	Glass Doors
4840	5237	5704	5837

If Contemporary Pull style, Glass Door is specified, add 36

If Contemporary Pull style, Solid Door is specified, add 77

If Contemporary Pull style, Solid Door & Drawer is specified, add 106

If Lock is specified, add 177

If Waste Receptacle is specified, add 268

AFML Audience Laminate Hospitality Cart

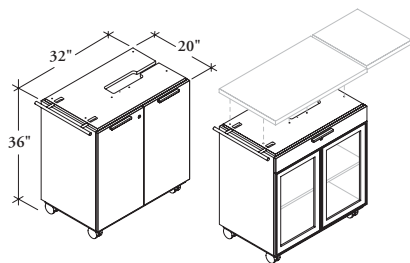

The *Audience Laminate Hospitality Cart* is designed for use in boardroom applications.

WHAT'S INCLUDED

1 cart, casters, locks and keys (if specified), waste receptacle (if specified), 1 push/pull handle.

WHAT'S EXCLUDED

Hospitality Cart Top (AFMT) must be ordered separately.

NOTES

If the Doors option (A) is specified, glass doors do not support pull or lock options.

Waste Receptacle can not be specified when the glass door option is chosen.

Solid doors and drawers will always be finished to match the case finish.

PRODUCT OPTIONS

Configuration	Door Style	Width	Height	Case & Front Finish	Pull Style	Pull Finish	Key Style	Waste Receptacle Option
A Doors	S Solid	32	36	Source Laminate	C Contemporary	7 Platinum	N None	1 With
B Doors & Drawers	G Glass				B Rectangular	E Ebony	K Keyed Alike R Keyed Randomly	2 Without

SAMPLE ORDER CODE

AFML B	S	32	36	XS	C	7	N	1
---------------	----------	-----------	-----------	-----------	----------	----------	----------	----------

DIMENSIONS INCHES / MM

W	H
32 / 813	36 / 914

PRICING

DOORS (A)		DOORS & DRAWER (B)	
Solid Doors	Glass Doors	Solid Doors	Glass Doors
1061	2036	1558	2489

If Contemporary Pull style, Glass Door is specified, add 36

If Contemporary Pull style, Solid Door is specified, add 77

If Contemporary Pull style, Solid Door & Drawer is specified, add 106

If Lock is specified, add 177

If Waste Receptacle is specified, add 268

The *Audience* Flintwood Hospitality Cart is designed for use in boardroom applications.

WHAT'S INCLUDED

1 cart, casters, locks and keys (If specified), waste receptacle (if specified), 1 push/pull handle.

WHAT'S EXCLUDED

Hospitality Cart Top (AFMT) must be ordered separately.

NOTES

If the Doors option (A) is specified, glass doors do not support pull or lock options.

Solid doors and drawers will always be finished to match the case finish.

Waste Receptacle is not available when glass doors are specified.

Glass doors do not support pulls or keys.

A F M F
Audience Flintwood Hospitality Cart

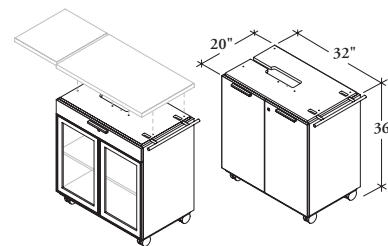

PRODUCT OPTIONS

Configuration	Door Style	Width	Height	Case & Front Finish	Pull Style	Pull Finish	Key Style	Waste Receptacle Option
A Doors	S Solid	32	36	Flintwood	C Contemporary	7 Platinum	N None	1 With
B Doors & Drawer	G Glass				B Rectangular	E Ebony	K Keyed Alike R Keyed Randomly	2 Without

SAMPLE ORDER CODE

A F M F B	S	32	36	FX	C	7	N	1
------------------	----------	-----------	-----------	-----------	----------	----------	----------	----------

DIMENSIONS
INCHES / MM

W	H
32 / 813	36 / 914

PRICING

DOORS (A)		DOORS & DRAWERS (B)	
Solid Doors	Glass Doors	Solid Doors	Glass Doors
4840	5237	5704	5837

If Contemporary Pull style, Glass Door is specified, add 36

If Contemporary Pull style, Solid Door is specified, add 77

If Contemporary Pull style, Solid Door & Drawer is specified, add 106

If Lock is specified, add 177

If Waste Receptacle is specified, add 268

AFMT Hospitality Cart Top

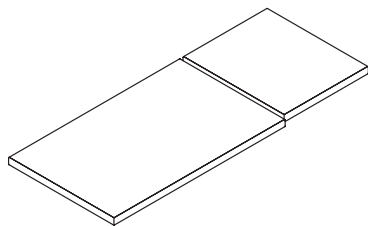

The Hospitality Cart Top is to be used in conjunction with the AFMV, AFMF & AFML Hospitality Carts.

WHAT'S INCLUDED

1 top, Extendable Leaf

WHAT'S EXCLUDED

Hospitality Cart

NOTES

All Trim Finishes will match the Hospitality Cart Top except when specifying the (6) Straight trim for a laminate top.

The Hospitality Cart Top must be ordered to finish off the top of each Hospitality Cart ordered.

PRODUCT OPTIONS

Width	Top Finish	Edge Trim Style	Edge Trim Finish
32	Foundation Laminate Flintwood Natural Veneer	6 Straight Trim 7 Flintwood Straight G Flat Edge H Full Knife Edge X Solid Full Knife Edge E Solid Eased Edge	Edge Trim Colors

SAMPLE ORDER CODE

AFMT 32	FX	7	
----------------	-----------	----------	--

**DIMENSIONS
INCHES / MM**

W
32 / 813

PRICING

**FOUNDATION
LAMINATE**

Straight Trim
473

FLINTWOOD

Wood Straight Trim
1663

NATURAL VENEER

Flat/Full Knife Edge	Solid Full Knife/ Solid Eased Edge
1663	1682

The Small Project Cart is a mobile storage unit that can be used within workstations or collaborative spaces.

AFAS Small Project Cart

WHAT'S INCLUDED

1 cart, locks and keys (If applicable).

NOTES

The shelf finish will match the case finish.

All Trim finishes will match the top finish except when specifying the Flat trim (8) for Laminate top.

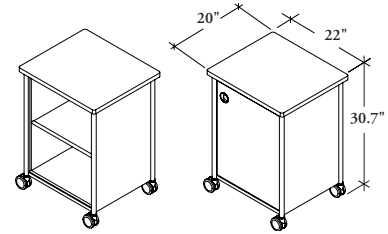

PRODUCT OPTIONS

Configuration	Post Finish	Case & Front Finish	Top Finish	Edge Trim Style	Edge Trim Finish	Key Style	Handle Position
D Doors	Satin (Grade 1)	Satin (Grade 1)	Foundation Laminate	6 Straight Trim	Edge Trim Colors	K Keyed Alike	L Left (shown)
S Open Shelf	Satin Mica (Grade 2)	Satin Mica (Grade 2)	Flintwood	7 Flintwood Straight		R Keyed Randomly	R Right
	Textured (Grade 1)	Textured (Grade 1)	Natural Veneer	G Flat Edge			
	Textured Mica (Grade 2)	Textured Mica (Grade 2)		H Full Knife Edge			
				X Solid Full Knife Edge			
				E Solid Eased Edge			

SAMPLE ORDER CODE

AFAS D	72	72	FY	7		R	L
---------------	-----------	-----------	-----------	----------	--	----------	----------

CONFIGURATION

PRICING

	FOUNDATION LAMINATE	FLINTWOOD	NATURAL VENEER	
	Straight Trim	Wood Straight Trim	Flat/Full Knife Edge	Solid Full Knife/Solid Eased Edge
S	1042	1392	1392	1481
D	1206	1554	1554	1643

If Grade 2 post finish is specified, add 77

If Grade 2 case finish is specified, add 106

AFAM Medium Project Cart

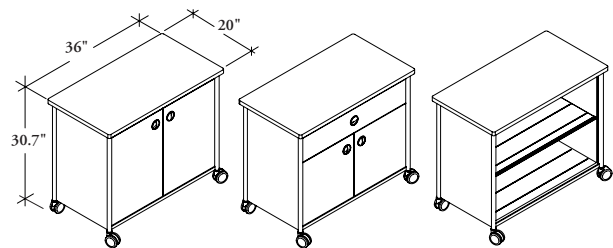

The Medium Project Cart is a mobile storage unit that can be used within workstations or collaborative spaces.

WHAT'S INCLUDED

1 cart, Locks and Keys (if applicable).

NOTES

The shelf finish will match the case finish specified.

All Trim finishes will default to the top finish except when specifying the (8) trim for laminate top.

PRODUCT OPTIONS

Configuration	Post Finish	Case & Front Finish	Top Finish	Edge Trim Style	Edge Trim Finish	Key Style
D Doors	Satin (Grade 1)	Satin (Grade 1)	Foundation Laminate	6 Straight Trim	Edge Trim Colors	K Keyed Alike
S Open Shelf	Satin Mica (Grade 2)	Satin Mica (Grade 2)	Flintwood	7 Flintwood Straight		R Keyed Randomly
R Doors & Drawer	Textured (Grade 1)	Textured (Grade 1)	Natural Veneer	G Flat Edge		
	Textured Mica (Grade 2)	Textured Mica (Grade 2)		H Full Knife Edge		
				X Solid Full Knife Edge		
			E Solid Eased Edge			

SAMPLE ORDER CODE

AFAM D	72	72	FY	7		R
---------------	-----------	-----------	-----------	----------	--	----------

CONFIGURATION

PRICING

	FOUNDATION LAMINATE		FLINTWOOD		NATURAL VENEER	
	Straight Trim		Wood Straight Trim		Flat/Full Knife Edge	Solid Full Knife/Solid Eased Edge
S	1699		2094		2094	2255
D	1757		2151		2151	2311
R	1931		2325		2325	2489

If Mica/Accent Post finish is specified, add 89

If Mica/Accent Case finish is specified, add 135

The Large Project Cart is a mobile storage unit that can be used within workstations or collaborative spaces.

WHAT'S INCLUDED

1 cart, Locks and Keys (if applicable).

NOTES

The shelf finish will match the case finish specified.

All Trim finishes will default to the top finish except when specifying the (8) trim for laminate top.

A F A L
Large Project Cart

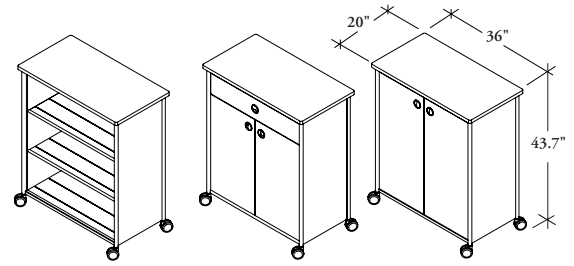

PRODUCT OPTIONS

Configuration	Post Finish	Case & Front Finish	Top Finish	Edge Trim Style	Edge Trim Finish	Key Style
D Doors	Satin (Grade 1)	Satin (Grade 1)	Foundation Laminate	6 Straight Trim	Edge Trim Colors	K Keyed Alike
S Open Shelf	Satin Mica (Grade 2)	Satin Mica (Grade 2)	Flintwood Natural Veneer	7 Flintwood Straight		R Keyed Randomly
R Doors & Drawer	Textured (Grade 1) Textured Mica (Grade 2)	Textured (Grade 1) Textured Mica (Grade 2)		G Flat Edge H Full Knife Edge X Solid Full Knife Edge E Solid Eased Edge		

SAMPLE ORDER CODE

AFAL D	72	72	FY	7		R
---------------	-----------	-----------	-----------	----------	--	----------

CONFIGURATION

PRICING

	FOUNDATION LAMINATE			
	Straight Trim	Wood Straight Trim	Flat/Full Knife Edge	Solid Full Knife/Solid Eased Edge
S	1992	2381	2381	2544
D	2330	2724	2724	2884
R	2506	2900	2900	3060

If Mica/Accent Post finish is specified, add 89

If Mica/Accent Case finish is specified, add 135

S O K L
Set of Keys Alike

WHAT'S INCLUDED

Each set of cores include a lock & core and 2 identical keys.

NOTES

All storage furniture is shipped with the lock housing pre-installed in each unit ready to receive the required lock plug cores. Based on the product option, lock cores and keys are shipped either numbered randomly or in “keyed-alike” sets. Quantity of lock cores and keys will match the quantities required for the locking components on the order.

SPECIFICATION NOTES

Count the number of locking components in each workstation. Enter the number of locks into the Quantity column, and then assign a SET to each quantity.

Office Number	Quantity	Set #	Set Total
T1	4	SOKL - 4	1
T2	2	SOKL - 2	1
T3	4	SOKL - 4	1
T4	3	SOKL - 3	1

Total the number of SOKL (Sets of Keys Alike) quantities and transfer each total quantity to your Purchase Order.

Sets ordered in the incorrect quantities that are required for the order may result in the order being placed on hold.

Please verify the quantity by reviewing the plan carefully to ensure that all products with locks have been identified. Remember that some products may have more than one lock core per unit based on size and configuration.

For further details on how to specify locks, please see the Teknion Lock Specification Guide on our website.

PRODUCT OPTIONS

Number of Sets of Cores			
01 1 Set of Cores	07 7 Sets of Cores	13 13 Sets of Cores	19 19 Sets of Cores
02 2 Sets of Cores	08 8 Sets of Cores	14 14 Sets of Cores	20 20 Sets of Cores
03 3 Sets of Cores	09 9 Sets of Cores	15 15 Sets of Cores	
04 4 Sets of Cores	10 10 Sets of Cores	16 16 Sets of Cores	
05 5 Sets of Cores	11 11 Sets of Cores	17 17 Sets of Cores	
06 6 Sets of Cores	12 12 Sets of Cores	18 18 Sets of Cores	

SAMPLE ORDER CODE

SOKL 02

work tools

work tools product map

A F W F Focus Wall Frame

Page 170

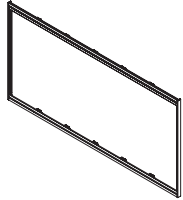

A F W W Focus Wall Whiteboard

Page 171

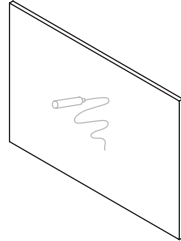

A F W T Focus Wall Tackboard

Page 172

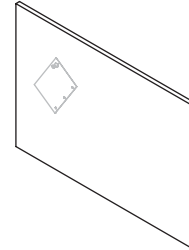

A F W S Focus Wall Sliding Whiteboard

Page 174



A F W M Focus Wall Marker Tray

Page 175

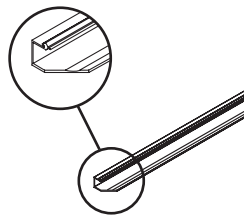

A F W C Focus Wall Flip Chart Hooks

Page 176

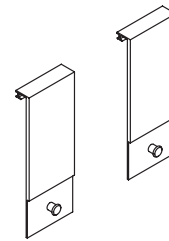

A F W B Focus Board

Page 177

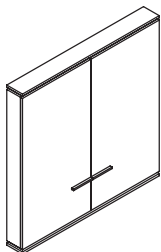

A F W F Focus Wall Frame

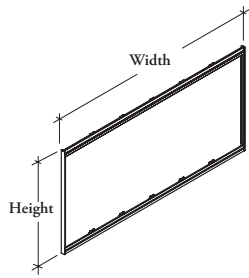

The Focus Wall Frame is a package of all pieces necessary to make an empty frame in which to hold a whiteboard or a tackboard or combination.

WHAT'S INCLUDED

Top and bottom extrusion (frame wider than 96" comes in more than 1 piece). Linking devices (if required, for frame wider than 96"), mounting brackets, end covers (2), hardware.

WHAT'S EXCLUDED

Focus Wall Whiteboard (AFWW), Focus Wall Tackboard (AFWT).

NOTES

Every Focus Wall requires this frame as a basis for every order with the exception of the Focus Board (AFWB).

The height and width of the frame should equal the sum of the Focus Wall Whiteboard (AFWW) and/or Focus Wall Tackboard (AFWT) which is being applied to the frame.

The Maximum width of Focus Wall Frame must be no more than 6" less than the width of the wall to which it is being applied (3" on either side).

Frame has a clear Anodized finish.

PRODUCT OPTIONS

Height	Width (in 6" increments)
42, 48	24, 30, 36, 42, 48, 54, 60, 66, 72, 78, 84, 90, 96, 102, 108, 114, 120, 126, 132, 138, 144, 150, 156, 162, 168, 174, 180, 186, 192, 198, 204, 210, 216, 222, 228, 234, 240

SAMPLE ORDER CODE

AFWF 42	96
---------	----

DIMENSIONS INCHES / MM

H	W
42 / 1067	24 / 610
42 / 1067	30 / 762
42 / 1067	36 / 914
42 / 1067	42 / 1067
42 / 1067	48 / 1219
42 / 1067	54 / 1372
42 / 1067	60 / 1524
42 / 1067	66 / 1524
42 / 1067	72 / 1829
42 / 1067	78 / 1981
42 / 1067	84 / 2134
42 / 1067	90 / 2286
42 / 1067	96 / 2438
42 / 1067	102 / 2591
42 / 1067	108 / 2743
42 / 1067	114 / 2896
42 / 1067	120 / 3048
42 / 1067	126 / 3200
42 / 1067	132 / 3454
42 / 1067	138 / 3454
42 / 1067	144 / 3658
42 / 1067	150 / 3810
42 / 1067	156 / 3962
42 / 1067	162 / 4115
42 / 1067	168 / 4267
42 / 1067	174 / 4420
42 / 1067	180 / 4572
42 / 1067	186 / 4724
42 / 1067	192 / 4877
42 / 1067	198 / 5029
42 / 1067	204 / 5182
42 / 1067	210 / 5334
42 / 1067	216 / 5486
42 / 1067	222 / 5639
42 / 1067	228 / 5791
42 / 1067	234 / 5944
42 / 1067	240 / 6096

PRICING

557
617
675
737
797
855
915
976
1035
1099
1155
1217
1241
1306
1364
1422
1486
1544
1603
1666
1725
1786
1844
1902
1965
2023
2085
2145
2203
2264
2325
2381
2448
2504
2564
2626
2630

DIMENSIONS INCHES / MM

H	W
48 / 1219	24 / 610
48 / 1219	30 / 762
48 / 1219	36 / 914
48 / 1219	42 / 1067
48 / 1219	48 / 1219
48 / 1219	54 / 1372
48 / 1219	60 / 1524
48 / 1219	66 / 1676
48 / 1219	72 / 1829
48 / 1219	78 / 1981
48 / 1219	84 / 2134
48 / 1219	90 / 2286
48 / 1219	96 / 2438
48 / 1219	102 / 2591
48 / 1219	108 / 2743
48 / 1219	114 / 2896
48 / 1219	120 / 3048
48 / 1219	126 / 3200
48 / 1219	132 / 3353
48 / 1219	138 / 3505
48 / 1219	144 / 3658
48 / 1219	150 / 3810
48 / 1219	156 / 3962
48 / 1219	162 / 4115
48 / 1219	168 / 4267
48 / 1219	174 / 4420
48 / 1219	180 / 4572
48 / 1219	186 / 4724
48 / 1219	192 / 4877
48 / 1219	198 / 5029
48 / 1219	204 / 5182
48 / 1219	210 / 5334
48 / 1219	216 / 5486
48 / 1219	222 / 5639
48 / 1219	228 / 5791
48 / 1219	234 / 5944
48 / 1219	240 / 6096

PRICING

561
623
682
742
805
863
927
985
1044
1108
1168
1231
1260
1318
1377
1441
1500
1559
1619
1683
1742
1801
1863
1923
1985
2045
2104
2168
2226
2288
2348
2408
2467
2533
2590
2649
2656

The Focus Wall Whiteboard fits into a Focus Wall Frame (AFWF) in order to provide a writable work tool within a collaborative environment.

WHAT'S INCLUDED

24" – 96" 1 Whiteboard at specified length

102" – 192" 2 Whiteboards of equal widths, 1 linking strip.

198" – 240" 3 Whiteboards (middle board 96", sides are of equal width), 2 linking strips.

WHAT'S EXCLUDED

Focus Wall Frame (AFWF). Focus Wall Whiteboard cannot be mounted without the frame.

NOTES

The nominal height and width of the Focus Wall Whiteboard should equal the nominal height and width of the Focus Wall Frame.

If a combination wall is desired (Whiteboard and Tackboard), the total sum of the Whiteboard (AFWW) and the Tackboard (AFWT) should equal the width of the Focus Wall Frame (AFWF).

Whiteboard is made of porcelain and accepts magnets.

Linking strips have a clear Anodized finish.

A F W W
Focus Wall Whiteboard

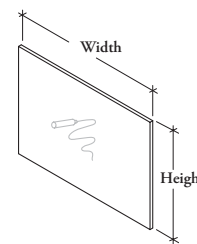

PRODUCT OPTIONS

Height	Width
42, 48	24, 30, 36, 42, 48, 54, 60, 66, 72, 78, 84, 90, 96, 102, 108, 114, 120, 126, 132, 138, 144, 150, 156, 162, 168, 174, 180, 186, 192, 198, 204, 210, 216, 222, 228, 234, 240

SAMPLE ORDER CODE

AFWW 42	180
----------------	------------

DIMENSIONS
INCHES / MM

PRICING

H	W
42 / 1067	24 / 610
42 / 1067	30 / 762
42 / 1067	36 / 914
42 / 1067	42 / 1067
42 / 1067	48 / 1219
42 / 1067	54 / 1372
42 / 1067	60 / 1524
42 / 1067	66 / 1524
42 / 1067	72 / 1829
42 / 1067	78 / 1981
42 / 1067	84 / 2134
42 / 1067	90 / 2286
42 / 1067	96 / 2438
42 / 1067	102 / 2591
42 / 1067	108 / 2743
42 / 1067	114 / 2896
42 / 1067	120 / 3048
42 / 1067	126 / 3200
42 / 1067	132 / 3454
42 / 1067	138 / 3454
42 / 1067	144 / 3658
42 / 1067	150 / 3810
42 / 1067	156 / 3962
42 / 1067	162 / 4115
42 / 1067	168 / 4267
42 / 1067	174 / 4420
42 / 1067	180 / 4572
42 / 1067	186 / 4724
42 / 1067	192 / 4877
42 / 1067	198 / 5029
42 / 1067	204 / 5182
42 / 1067	210 / 5334
42 / 1067	216 / 5486
42 / 1067	222 / 5639
42 / 1067	228 / 5791
42 / 1067	234 / 5944
42 / 1067	240 / 6096

496
621
748
877
1001
1131
1273
1406
1542
1676
1812
1945
2001
2185
2314
2455
2596
2729
2863
3000
3133
3269
3403
3540
3678
3811
3944
3999
4055
4239
4366
4509
4648
4787
4917
5053
5186

DIMENSIONS
INCHES / MM

PRICING

H	W
48 / 1219	24 / 610
48 / 1219	30 / 762
48 / 1219	36 / 914
48 / 1219	42 / 1067
48 / 1219	48 / 1219
48 / 1219	54 / 1372
48 / 1219	60 / 1524
48 / 1219	66 / 1676
48 / 1219	72 / 1829
48 / 1219	78 / 1981
48 / 1219	84 / 2134
48 / 1219	90 / 2286
48 / 1219	96 / 2438
48 / 1219	102 / 2591
48 / 1219	108 / 2743
48 / 1219	114 / 2896
48 / 1219	120 / 3048
48 / 1219	126 / 3200
48 / 1219	132 / 3353
48 / 1219	138 / 3505
48 / 1219	144 / 3658
48 / 1219	150 / 3810
48 / 1219	156 / 3962
48 / 1219	162 / 4115
48 / 1219	168 / 4267
48 / 1219	174 / 4420
48 / 1219	180 / 4572
48 / 1219	186 / 4724
48 / 1219	192 / 4877
48 / 1219	198 / 5029
48 / 1219	204 / 5182
48 / 1219	210 / 5334
48 / 1219	216 / 5486
48 / 1219	222 / 5639
48 / 1219	228 / 5791
48 / 1219	234 / 5944
48 / 1219	240 / 6096

561
706
851
994
1141
1283
1444
1597
1749
1902
2057
2213
2274
2477
2624
2779
2943
3094
3248
3400
3557
3709
3862
4015
4171
4322
4473
4538
4598
4802
4947
5105
5269
5422
5575
5730
5881

AFWT Focus Wall Tackboard

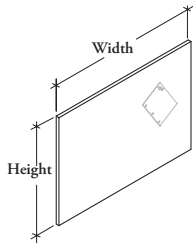

The Focus Wall Tackboard fits into a Focus Wall Frame (AFWF) in order to provide a tackable work tool in a collaborative environment.

WHAT'S INCLUDED

12" – 48" 1 Fabric panel at specified length

54" – 96" 2 Fabric panels of equal width, 1 linking strip

102" – 144" 3 Fabric panels (middle is 48", sides are of equal widths), 2 linking strips

150" – 192" 4 Fabric panels (2 middles are 48", sides are of equal widths), 3 linking strips

198" – 240" 5 Fabric panels (3 middles are 48", sides are of equal widths), 4 linking strips

Hardware.

WHAT'S EXCLUDED

Focus Wall Frame (AFWF). Focus Wall Tackboard cannot be mounted without the frame.

NOTES

The nominal height and width of the Focus Wall Tackboard should equal the nominal height and width of the Focus Wall Frame.

If a combination wall is desired (Whiteboard and Tackboard), the total sum of the Whiteboard (AFWW) and the Tackboard (AFWT) should equal the width of the Focus Wall Frame (AFWF).

Linking Strips have a clear Anodized finish.

PRODUCT OPTIONS

Height	Width	Upholstery Finish	Adjacency Condition
42, 48	12, 18, 24, 30, 36, 42, 48, 54, 60, 66, 72, 78, 84, 90, 96, 102, 108, 114, 120, 126, 132, 138, 144, 150, 156, 162, 168, 174, 180, 186, 192, 198, 204, 210, 216, 222, 228, 234, 240	Panel Fabric	<p>N Not adjacent to another Whiteboard or Tackboard (Full Tackboard Wall)</p> <p>S Adjacent to one Whiteboard or Tackboard of another fabric</p> <p>D Adjacent to two Whiteboards or Tackboards of another fabric</p>

SAMPLE ORDER CODE

AFWT 42	96	K403	N
---------	----	------	---

DIMENSIONS INCHES / MM

H	W
42 / 1067	12 / 305
42 / 1067	18 / 457
42 / 1067	24 / 610
42 / 1067	30 / 762
42 / 1067	36 / 914
42 / 1067	42 / 1067
42 / 1067	48 / 1219
42 / 1067	54 / 1372
42 / 1067	60 / 1524
42 / 1067	66 / 1676
42 / 1067	72 / 1829
42 / 1067	78 / 1981
42 / 1067	84 / 2134
42 / 1067	90 / 2286
42 / 1067	96 / 2438
42 / 1067	102 / 2591
42 / 1067	108 / 2743
42 / 1067	114 / 2896
42 / 1067	120 / 3048
42 / 1067	126 / 3200
42 / 1067	132 / 3353
42 / 1067	138 / 3505
42 / 1067	144 / 3658

PRICING

Fabric Grade

A/COM	Gr. 1	Gr. 2	Gr. 3	Gr. 4	Gr. 5	Gr. 6	Gr. 7
237	256	281	309	353	407	466	528
293	314	347	380	433	501	577	651
350	377	413	455	520	601	691	782
409	438	483	530	602	701	806	909
465	501	552	607	690	802	919	1038
525	563	621	682	776	902	1036	1175
583	626	689	761	864	1001	1151	1304
811	865	949	1038	1175	1356	1551	1746
868	931	1020	1116	1262	1455	1666	1876
929	992	1087	1190	1347	1554	1779	2006
984	1057	1155	1267	1434	1655	1893	2133
1042	1117	1226	1341	1518	1756	2011	2268
1102	1181	1291	1419	1609	1858	2129	2402
1160	1241	1364	1495	1695	1960	2243	2531
1219	1310	1433	1572	1781	2057	2358	2656
1448	1549	1695	1853	2091	2410	2757	3102
1507	1611	1764	1927	2176	2509	2870	3229
1563	1675	1833	2006	2264	2609	2985	3357
1619	1738	1898	2080	2351	2712	3098	3486
1682	1799	1967	2155	2437	2812	3216	3619
1739	1862	2039	2231	2523	2913	3335	3754
1796	1924	2107	2310	2612	3013	3446	3883
1856	1989	2176	2387	2699	3112	3562	4010

If Adjacency Condition "S" is selected add 52
If Adjacency Condition "D" is selected add 106

Pricing is continued on the following page.

A F W T
Focus Wall Tackboard
(Continued)

DIMENSIONS INCHES / MM		PRICING								
H	W	Fabric Grade								
		A/COM	Gr. 1	Gr. 2	Gr. 3	Gr. 4	Gr. 5	Gr. 6	Gr. 7	
42 / 1067	150 / 3810	2085	2230	2437	2668	3011	3467	3959	4456	
42 / 1067	156 / 3962	2143	2291	2506	2743	3097	3565	4076	4587	
42 / 1067	162 / 4115	2199	2356	2576	2818	3180	3664	4189	4714	
42 / 1067	168 / 4267	2257	2417	2641	2892	3267	3767	4304	4842	
42 / 1067	174 / 4420	2317	2480	2714	2970	3354	3866	4421	4975	
42 / 1067	180 / 4572	2373	2543	2779	3045	3442	3968	4539	5107	
42 / 1067	186 / 4724	2434	2603	2854	3123	3529	4067	4653	5239	
42 / 1067	192 / 4877	2494	2671	2921	3199	3616	4171	4766	5366	
42 / 1067	198 / 5029	2720	2912	3180	3478	3925	4519	5171	5810	
42 / 1067	204 / 5182	2778	2973	3250	3557	4015	4623	5279	5942	
42 / 1067	210 / 5334	2836	3035	3315	3630	4097	4719	5396	6070	
42 / 1067	216 / 5486	2895	3098	3385	3704	4182	4820	5509	6198	
42 / 1067	222 / 5639	2953	3160	3456	3780	4270	4922	5625	6331	
42 / 1067	228 / 5791	3010	3222	3525	3859	4359	5024	5745	6464	
42 / 1067	234 / 5944	3071	3287	3596	3936	4445	5126	5858	6595	
42 / 1067	240 / 6096	3129	3352	3662	4010	4532	5223	5974	6722	
48 / 1219	12 / 305	249	268	295	325	370	428	492	557	
48 / 1219	18 / 457	305	328	362	399	454	528	607	684	
48 / 1219	24 / 610	369	396	436	478	543	630	725	819	
48 / 1219	30 / 762	429	463	507	560	638	738	850	959	
48 / 1219	36 / 914	491	528	582	641	731	848	973	1100	
48 / 1219	42 / 1067	553	594	652	718	819	948	1090	1234	
48 / 1219	48 / 1219	612	659	725	799	911	1056	1215	1368	
48 / 1219	54 / 1372	851	909	995	1090	1233	1421	1630	1834	
48 / 1219	60 / 1524	911	977	1070	1175	1328	1530	1749	1971	
48 / 1219	66 / 1676	974	1042	1144	1256	1421	1638	1875	2110	
48 / 1219	72 / 1829	1034	1109	1217	1332	1508	1743	1996	2248	
48 / 1219	78 / 1981	1099	1176	1285	1412	1598	1846	2115	2387	
48 / 1219	84 / 2134	1158	1239	1358	1491	1688	1951	2234	2521	
48 / 1219	90 / 2286	1219	1307	1431	1571	1778	2054	2358	2656	
48 / 1219	96 / 2438	1279	1371	1505	1651	1869	2160	2478	2791	
48 / 1219	102 / 2591	1515	1624	1775	1943	2196	2533	2895	3256	
48 / 1219	108 / 2743	1581	1689	1848	2023	2286	2638	3017	3395	
48 / 1219	114 / 2896	1640	1756	1922	2104	2379	2745	3138	3532	
48 / 1219	120 / 3048	1699	1821	1995	2185	2472	2854	3262	3674	
48 / 1219	126 / 3200	1764	1887	2066	2264	2561	2955	3383	3809	
48 / 1219	132 / 3353	1828	1955	2138	2344	2652	3059	3502	3944	
48 / 1219	138 / 3505	1885	2020	2213	2422	2739	3162	3623	4082	
48 / 1219	144 / 3658	1946	2086	2282	2502	2832	3267	3741	4214	
48 / 1219	150 / 3810	2184	2337	2553	2796	3159	3639	4157	4677	
48 / 1219	156 / 3962	2246	2405	2629	2877	3248	3741	4282	4817	
48 / 1219	162 / 4115	2307	2467	2700	2957	3342	3854	4408	4957	
48 / 1219	168 / 4267	2368	2538	2775	3039	3434	3957	4531	5095	
48 / 1219	174 / 4420	2429	2600	2845	3116	3522	4061	4647	5230	
48 / 1219	180 / 4572	2494	2669	2916	3197	3612	4162	4766	5366	
48 / 1219	186 / 4724	2552	2732	2988	3275	3703	4271	4888	5502	
48 / 1219	192 / 4877	2615	2798	3062	3355	3793	4377	5008	5636	
48 / 1219	198 / 5029	2854	3050	3335	3648	4119	4744	5425	6103	
48 / 1219	204 / 5182	2913	3116	3405	3732	4213	4851	5547	6241	
48 / 1219	210 / 5334	2973	3182	3479	3811	4304	4959	5669	6378	
48 / 1219	216 / 5486	3033	3248	3555	3892	4395	5065	5794	6516	
48 / 1219	222 / 5639	3096	3312	3624	3968	4483	5172	5915	6654	
48 / 1219	228 / 5791	3159	3381	3693	4046	4572	5271	6033	6786	
48 / 1219	234 / 5944	3219	3445	3770	4128	4666	5378	6156	6925	
48 / 1219	240 / 6096	3282	3514	3841	4206	4753	5482	6277	7061	

If Adjacency Condition "S" is selected add 52
If Adjacency Condition "D" is selected add 106

A F W S Focus Wall Sliding Whiteboard

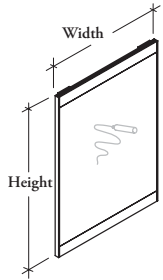

The Focus Wall Sliding Whiteboard fits onto the Focus Wall Frame (AFWF) to provide a sliding, second level writing surface.

WHAT'S INCLUDED

1 Sliding Whiteboard et Hardware.

NOTES

Whiteboard is made of a porcelain and accepts magnets.

The Focus Wall Sliding Whiteboard width should not exceed half of the Focus Wall Frame width.

Cannot be used with Personal Organizers (PAX) or 6" Shelf System (FMS).

Frame has a clear Anodized finish.

PRODUCT OPTIONS

Height	Width
42, 48	24, 30, 36, 42, 48

SAMPLE ORDER CODE

AFWS 42	36
---------	----

DIMENSIONS INCHES / MM

H	W
42 / 1067	24 / 610
42 / 1067	30 / 762
42 / 1067	36 / 914
42 / 1067	42 / 1067
42 / 1067	48 / 1219
48 / 1219	24 / 610
48 / 1219	30 / 762
48 / 1219	36 / 914
48 / 1219	42 / 1067
48 / 1219	48 / 1219

PRICING

868
1034
1196
1363
1528
943
1122
1304
1481
1658

Focus Wall Marker Tray fits to the underside of the Focus Wall Frame (AFWF) to provide storage space for markers and brushes.

WHAT'S INCLUDED

1 Marker Tray.

NOTES

The Marker Tray can be used when the sliding Whiteboard is used.

Marker Tray has a clear Anodized finish.

A F W M
Focus Wall Marker Tray

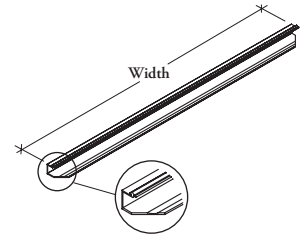

PRODUCT OPTIONS

Width

24, 48, 60, 72, 96

SAMPLE ORDER CODE

AFWM 24

DIMENSIONS
INCHES / MM

PRICING

W	
24 / 610	259
48 / 1219	403
60 / 1524	469
72 / 1829	534
96 / 2438	676

A F W C Focus Wall Flip Chart Hooks

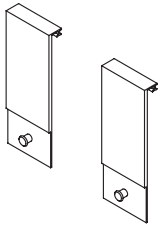

Focus Wall Flip Chart Hooks mount to the Focus Wall Frame (AFWF) to allow for the hanging of flip charts.

WHAT INCLUDED

2 Hooks.

NOTES

Can be mounted onto a Focus Wall Sliding Whiteboard.

When mounted directly onto the Focus Wall Frame, it will interfere with the Focus Wall Sliding Whiteboard (AFWS) and therefore may need to be temporarily removed to allow for the maximum lateral movement of the sliding whiteboard when necessary.

Flip Chart Hooks have a clear Anodized finish.

PRICING

240

The Focus Board is a self-contained, closeable whiteboard which provides a writable work tool for use in collaborative environments.

WHAT'S INCLUDED

1 Focus Board, Mounting brackets.

NOTES

Whiteboard is made of porcelain and is magnetic.

No other components within this section (Frame, Whiteboard, Tackboard etc) need to be ordered for the Focus Board to function.

A blocking arm comes on each door to lock it into a 180° position when open.

**A F W B
Focus Board**

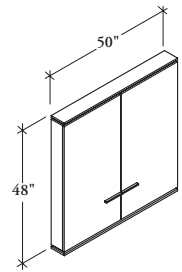

PRODUCT OPTIONS

Height	Width	Case & Door Front Finish	Handle Style	Handle Finish
48	50	Source Laminate Flintwood Natural Veneer	B Rectangular C Contemporary	E Ebony 7 Platinum

SAMPLE ORDER CODE

AFWB 48	50	MP	B	7
---------	----	----	---	---

**DIMENSIONS
INCHES / MM**

H	W
48 / 1219	50 / 1270

PRICING

Source Laminate	Flintwood	Natural Veneer
3530	6027	6696

If Contemporary Handle is specified, add 77

teknion

www.teknion.com

IN CANADA:

1150 Flint Road
Toronto, Ontario
M3J 2J5 Canada
Tel 866.teknion
866.835.6466

IN THE USA:

350 Fellowship Road
Mt Laurel, New Jersey
08054 USA
Tel 877.teknion
877.835.6466

OTHER OFFICES LOCATED IN:

Europe, South and Central America
Middle East, Asia and Russia
For regional contact information
go to www.teknion.com

CAN/US/INT 09-25

©Teknion 2023

®, ™ trade marks of Teknion Corporation and/or its subsidiaries or licensed to it. Patents may be pending.

Some products may not be available in all markets. Contact your local Teknion Representative for availability.

SEPT23-TAB